Adolescent stress-induced ventral hippocampus redox dysregulation underlies behavioral deficits and excitatory/inhibitory imbalance related to schizophrenia

Thamyris Santos-Silva[1], Caio Fábio Baeta Lopes[2], Doğukan Hazar Ülgen[3], Danielle Aparecida Guimarães[1], Francisco S. Guimarães[1], Luciane Carla Alberici[2], Carmen Sandi[3], Felipe V. Gomes[1*]

[1]Department of Pharmacology, Ribeirão Preto Medical School, University of São Paulo, Ribeirão Preto, Brazil.

[2]Department of Biomolecular Sciences, Ribeirão Preto Pharmaceutical Sciences School, University of São Paulo, Ribeirão Preto, Brazil.

[3]Brain Mind Institute, École Polytechnique Fédérale de Lausanne, Lausanne, Switzerland.

*__Corresponding author:__ Felipe Villela Gomes, Department of Pharmacology, Ribeirão Preto Medical School, University of São Paulo, 3900 Bandeirantes Avenue, 14040-900, Ribeirão Preto, São Paulo, Brazil. Phone: +55 16 3315-3326. E-mail: gomesfv@usp.br.

Abstract

Redox dysregulation has been proposed as a convergent point of childhood trauma and the emergence of psychiatry disorders, such as schizophrenia (SCZ). However, the impact of severe stressors during adolescence on the ventral hippocampus (vHip) redox states and their functional consequences, including behavioral and electrophysiological changes related to SCZ, are not entirely understood. After exposing adolescent animals to physical stress (postnatal day, PND31–40), we explored social and cognitive behaviors (PND47–49) and the activity of pyramidal glutamate neurons, the number of parvalbumin (PV) interneurons, and the transcriptomic signature of the vHip (PND51). We also evaluated the impact of stress on the redox system one and ten days after stress, while glutathione levels were measured in the vHip and serum following the behavioral test. Adolescent-stressed animals exhibited loss of sociability, cognitive impairment, and vHip excitatory/inhibitory (E/I) imbalance. Genome-wide transcriptional profiling unveiled the impact of stress on synaptic and redox system-related genes. Stress impacted mitochondrial respiratory function, leading to changes in reactive oxygen species levels in the vHip. Glutathione (GSH) and glutathione disulfide (GSSG) levels were elevated in the serum of stressed animals, while GSSG was also increased in the vHip and negatively correlated with sociability. Additionally, PV interneuron deficits in the vHip caused by adolescent stress were associated with oxidative stress. Our results highlight the negative impact of adolescent stress on vHip redox regulation and mitochondrial function, which are partially associated with E/I imbalance and behavioral abnormalities related to SCZ.

Keywords: 1. Adolescent stress; 2. Oxidative stress ; 3. Parvalbumin interneurons. 4. Psychosis. 5. Reactive oxygen species.

Introduction

Adverse events during neurodevelopmental phases, such as childhood and adolescence, have been identified as significant risk factors for the emergence of schizophrenia (SCZ)[1]. For instance, individuals who have experienced severe trauma during these periods are 3.5 times more likely to have psychosis in adulthood[2]. Notably, social and cognitive deficits are also symptoms of SCZ and precedes psychosis episodes, which usually occurs during late adolescence/early adulthood and may lead to the SCZ diagnosis[3]. Given that early adolescence is a sensitive period for experience-dependent plasticity and adverse environmental experiences impact behavioral outcomes later in life[4,5], understanding the molecular mechanisms that govern social and cognitive dysfunction under severe early adolescent stress is a critical step to discerning the underpinnings of the emergence of SCZ.

During early adolescence, the GABAergic parvalbumin (PV) interneurons are highly plastic in terms of excitatory drive and neuronal activity, making them particularly susceptible to damage by stressors[6]. Following adolescence, extracellular matrix structures named perineuronal nets (PNNs) are formed around PV interneurons, protecting them from stress-induced damage mediated by oxidative stress[7–9]. Accordingly, our previous studies have indicated a causal role of adolescent stress and reduction in PV interneurons and their associated PNNs, increased pyramidal neuron activity in the ventral hippocampus (vHip), and behavioral changes in adulthood associated with SCZ[10]. Importantly, hippocampal hyperactivity is proposed to induce an overactive dopamine system[11], which has been consistently associated with psychotic symptoms in individuals with SCZ and behavioral abnormalities in our animal model[10,12].

Several studies have pointed to redox dysregulation as one "hub" associated with the emergence of psychosis in early adulthood[13]. A dysregulated stress response system leads to

deficits in energy production and enhanced reactive oxygen species (ROS) generation, which overwhelms the antioxidant capacity and has been linked to oxidative stress and cell damage[14]. PV interneurons have elevated metabolic activity and oxidative phosphorylation to support their high-frequency activity, making them particularly vulnerable to oxidative stress and increased metabolic demand[15]. Most studies on oxidative stress-induced PV interneuron deficits focus on SCZ animal models utilizing prenatal/neonatal manipulations, genetic approaches, or insults during adulthood[16–22]. However, the relationship between environmental stress exposure during the postnatal period and long-term redox homeostasis, mitochondrial function, and behavioral and circuitry changes associated with SCZ have been less explored.

Here, we studied the behavioral impact of early adolescent stress exposure in rats and changes in the excitatory/inhibitory (E/I) balance by evaluating the number of PV-positive cells and pyramidal neuron activity in the vHip. After gaining insights by employing a transcriptomic analysis, we investigated redox regulation and the association of oxidative stress with behavioral abnormalities and co-localization with PV interneurons. Furthermore, we explored whether glutathione (GSH and GSSG forms) levels, a major intracellular antioxidant, are altered in the vHip and serum of stressed animals and their correlation with behavioral outcomes. Altogether, we gained insights into a putative mechanism underlying the impact of adolescent stress and the emergence of behavioral and neural circuit changes related to SCZ.

Methods

A detailed description of all experimental procedures, including animals, stress protocol, behavioral tests, electrophysiology, transcriptomic analysis, mitochondrial respirometry, biomolecular assays, and immunofluorescence, is provided in the supplementary material.

Animals

Male Sprague-Dawley rats were housed (2–3 animals per cage) in a temperature- (22 °C) and humidity- (47%) controlled environment (12 h light/dark cycle; lights on at 6 AM) with water and food *ad libitum*. All procedures were approved by the Ribeirão Preto Medical School Ethics Committee (155/2018 and 248/2019), which follows Brazilian and International regulations.

Stress procedure

Animals were exposed to inescapable footshock (FS; from PND 31–40) daily and three restraint stress (RS) sessions (PD31, 32, and 40). Using this protocol, we previously found marked behavioral and electrophysiological changes resembling SCZ that persist until adulthood[10,23,24].

Behavioral tests

Naïve and stressed animals were subjected to social interaction and novel-object recognition tests from PND 47 until 50, as previously described[23,24].

In vivo recordings of vHip pyramidal neurons

Pyramidal neurons were identified by typical electrophysiological characteristics such as firing rate and action potential shape and registered as previously described[10,23].

Immunofluorescence

All immunofluorescence procedures, image acquisition, and analysis followed previously reported protocol[10].

Gene expression profiling from the rat vHip

At PND 51, RNA was isolated from vHip samples, and then bulk-RNA sequencing, transcriptomic analysis, and functional gene set enrichment analysis were performed as previously described[25].

MitoSOX™, AmplexRed® and Glutathione/Glutathione disulfide (GSH/GSSG) assay

To measure the release of superoxide production by mitochondria from vHip samples, we used the MitoSOX™ mitochondrial superoxide indicator (ThermoFisher, M36008) assay. Amplex® Red Hydrogen Peroxide/Peroxidase Assay Kit (ThermoFisher, A22188) was used to measure hydrogen peroxide and peroxidase activity. GSH and GSSG levels were measured by a green fluorescence assay kit (Abcam, ab205811).

High-resolution respirometry

2 mg of fresh vHip samples from both hemispheres, cut into fine fragments, were properly collected to measure mitochondrial respiration using an Oxygraph-2k respirometer (Oroboros, Austria), as previously described[26].

Statistical analyses

All data were subjected to tests to verify the homogeneity of variances (Bartlett's test) and if they followed a normal distribution (Shapiro–Wilk test), and then properly subject to parametric or non-parametric analyses. Significant differences were indicated by $p < 0.05$.

Results

Adolescent stress exposure causes behavioral deficits and affects inhibitory and excitatory neurons in the vHip

Our previous findings emphasize the importance of adolescence as a critical period of vulnerability and the emergence of SCZ-like symptoms in adulthood[10,24]; however, it was unknown if behavioral changes were already present in early periods, i.e., during late adolescence. Hence, we evaluated the effect of adolescent stress on sociability and cognitive function during late adolescence (PND47–50), and then assessed the E/I balance in the vHip (PND51–63) (Figure 1A). Stressed animals showed reduced social interaction time (SIT) with an unfamiliar rat (Figure 1B) and less novel object recognition index (NOR), as revealed by the discrimination index (Figure 1C), demonstrating the harmful impact of adolescent stress on social and cognitive performance that appeared one week after stress exposure.

PV interneurons are highly vulnerable to stress during adolescence, and the formation of their associated PNNs is not complete until early adulthood[1,27]. Stress exposure during adolescence decreased the number of PV-positive cells at PND51 (Figure 1D) and the fluorescence intensity of PNNs (Figure 1E). It also impacted the Mander's overlap coefficient of PV-positive cells and PNNs fluorescence, indicating a decreased PV and PNN co-localization (Figure 1F). Representative images are shown in Figure 1G. Given that early adolescent stress reduced the number of PV-positive cells, which could change the E/I balance, we recorded the activity of glutamatergic pyramidal neurons in the vHip (PND 52–63; Figure 1H and I). Increased firing rate of vHip pyramidal neurons was observed in stressed animals (Figure 1J). Representative traces of spike activity from vHip pyramidal neurons from naïve and stressed animals are shown in Figure 1K. These findings indicate that adolescent stress led to vHip E/I dysregulation.

Transcriptomic analysis of the vHip reveals changes in synaptic and redox regulation-related genes

Next, we performed a hypothesis-free transcriptomic analysis to explore the effects of adolescent stress on vHip (see Supplementary Table 1 for a list of differentially expressed genes (DEGs) in the vHip). Considering DEGs p-value < 0.01, we found 57 down-regulated and 54 up-regulated in the vHip of stressed animals (Figure 2A). Applying a gene set enrichment analysis (Supplementary Table 2), we identify significant pathways associated with the redox system, such as "Negative Regulation Of Oxidative-stress Induced Neuron Death" and "Glutathione Transferase Activity" (Figure 2B). Notably, stress also enriched pathways related to "Negative Regulation Of Intrinsic Apoptotic Signaling Pathway In Response To DNA Damage". Moreover, synaptic gene ontology (SynGO) analysis, an expert-curated resource for synapse function gene enrichment studies, revealed significantly enriched biological processes related to "Regulation Of Synaptic Vesicle Cycle" (Figure 2C). Those findings suggest that E/I imbalance is associated with changes in the presynaptic neurons, possibly due to loss of extracellular matrix around PV interneurons and oxidative damage in neuronal cells. Indeed, we found an enrichment in "Ing L5-6 PVALB MEPE - BRAIN" (p-value = 0.03) by analyzing DEGs on the Human BioMolecular Atlas Program (HuBMAP ASCTplusB augmented 2022), suggesting that enriched DEGs are more likely to be found in the PV interneurons (Supplementary table 2).

To decipher the contribution of DEGs upon adolescent stress in the vHip, we next focused on adolescent stress-induced changes in the synaptic and redox system-associated pathways. Specifically, all synaptic-related genes were up-regulated (i.e., *Vamp1*, *Exoc8*, *Picalm*, *Pheta1,* and *Dtnbp1*), except for *Syngr1*, which was down-regulated in the vHip of adolescent stressed animals (Figure 2D). Redox system-related genes were all up-regulated,

including those enriched in "Glutathione Transferase Activity" (*Gstm4* and *Gstt4*) and "Negative Regulation Of Oxidative-Stress Induced Neuron Death" (*Tmem161a* and *Park7*) pathways in the vHip of adolescent-stressed animals (Figure 2E). Moreover, *Rack1* gene was down-regulated and predicted to be involved in pathways related to "Negative Regulation Of Oxidative-Stress Induced Neuron Death", "Negative Regulation Of Intrinsic Apoptotic Signaling Pathway In Response To DNA Damage" and "BH3 Domain Binding".

Adolescent stress leads to redox dysregulation and changes in mitochondrial respiratory function in the vHip

The transcriptional changes in vHip associated with oxidative stress and antioxidant response indicated a dysregulation in the redox system in adolescent stress animals. To dynamically characterize stress impact on redox homeostasis, we evaluated ROS levels one (PND41) and ten (PND51) days after adolescent stress. We found decreased levels of mitochondria-specific superoxide anion at PND51 without a difference at PND41 (Figure 3A). In contrast, adolescent stress increased hydrogen peroxide levels at PND41, with no changes at PND51 (Figure 3B). In conjunction, stressed animals at PND41 showed increased peroxidase activity without changes at PND 51 (Figure 3C). These results indicate a redox dysregulation caused by changes in free radical levels and enzymes that catalyze ROS.

The mitochondrial electron transport chain is the primary source of ROS, generating approximately 80% of cellular ROS in pathological conditions[28], and its dysregulation can lead to an imbalance in physiological ROS concentration to produce oxidative stress[14]. Performing a high-resolution respirometry of the vHip samples at PND41, adolescent stressed animals showed increased respiration at LEAK and ETS states (Figure 3D), indicating increased mitochondrial uncoupling and electron transfer capacity, respectively; while at PND51,

stressed animals showed decreased oxygen consumption at the OXPHOS state (Figure 3D), indicating reduced mitochondrial OXPHOS capacity in the vHip. Moreover, we also found several mitochondria-related DEGs in vHip of stressed animals at PND51 (*Uqcc3* and *Slc25a42* were down-regulated, and *Cisd2* was up-regulated; Figure 3E), reinforcing the impact of adolescent stress on vHip mitochondria-related genes and respiratory function.

Adolescent stress enhanced GSSG in the vHip and serum

GSH is the principal endogenous antioxidant that maintains the brain's redox balance and is a key regulator of the redox state of PV interneurons[13,29]. Through a reaction catalyzed by glutathione peroxidases, GSH donates its hydrogen to the highly reactive ROS and converts them into more stable compounds. In such reactions, two GSH molecules dimerize through a disulfide bond to form oxidized glutathione (GSSG). The GSH:GSSG ratio is a commonly used sensitive early biomarker of the whole-body redox status and a marker for oxidative stress[30]. In the vHip, stress did not change GSH (Figure 4A) but increase GSSG levels (Figure 4B) Also, GSH:GSSG ratio tends to decrease in the vHip of stressed animals (Figure 4C). In contrast, the serum of stressed animals showed high levels of GSH and GSSG (Figure 4D and E) and no change in GSH:GSSG ratio (Figure 4F) 10 days after stress. Then, we performed a Pearson correlation analysis to better understand the association between loss of sociability and cognitive impairment (Supplementary Figure 1A and B) with GSH and GSSG levels in the vHip and serum (Figure 4G). A negative correlation was observed between SIT and vHIP GSSG levels, suggesting that animals with loss of sociability showed higher levels of GSSG. SIT and NOR index were also negatively associated with serum GSH and GSSG levels. Additionally, vHIP GSSG levels positively correlate with serum GSSG.

Adolescent stress enhances vHip oxidative stress and its co-localization with PV interneurons

To assess potential cell DNA damage by adolescent stress, we performed immunohistochemistry for 8-OxodG, the most common DNA lesions resulting from ROS[31], at PND 51, following behavioral tests. As expected, stressed animals showed more 8-OxodG fluorescence intensity in the vHip (Figure 5A), indicating DNA oxidative damage. PV interneurons are energy-demanding to support high-frequency neuronal synchronization[32], and thus, they are vulnerable to redox dysregulation and more prone to oxidative damage after insults[7,33]. Given that adolescent stress decreased the number of PV-positive cells, we considered PV intensity fluorescence of the region of interest and characterized the degree of overlap with 8-OxodG fluorescence intensity. In addition, PV and 8-OxodG co-localization in the vHip increased after adolescent stress (Figure 5B), indicating that PV interneuron deficits caused by adolescent stress were accompanied by oxidative stress. Correlation analysis revealed that high levels of 8-OxodG were negatively associated with PV-positive cell number (Figure 5C). Also, a better behavioral performance in SIT negatively correlated with 8-OxodG intensity (Figure 5D). Such correlations were not observed for NOR (Figure 5E). Overall, our findings indicate that PV interneuron deficits and behaviors related to SCZ caused by adolescent stress were accompanied by oxidative stress.

Discussion

Advancing our knowledge on markers and causative mechanisms that change adolescent behavior can contribute to discovering new strategies to prevent the emergence of neurodevelopmental disorders, such as SCZ. Here, using rats, we showed that: (1) adolescent stress led to a loss of sociability and cognitive impairment, reduction in PV-positive cells, an electrophysiological profile associated with SCZ, and transcriptional changes in the synaptic and redox system-related pathways; (2) adolescent stress-induced

dysregulation in vHip ROS levels, possibly by impacting mitochondrial respiratory function; (3) high levels of GSSG were found in the vHip and serum of adolescent stressed animals, indicating a long-lasting antioxidant stress response; and, (4) adolescent-stress caused oxidative damage in PV interneurons and other cell types. Overall, our findings unveil new redox system-based insights and strengthen the role of mitochondria in developing brain abnormalities related to SCZ.

Stress during critical neurodevelopmental periods may lead to a glutamatergic overdrive onto PV interneurons, potentially changing the balance of E/I in cortical and limbic circuits that support multiple behaviors[34–36]. Common molecular features of numerous animal models to study SCZ include a reduced number of PV interneurons[37]. However, our previous meta-analysis revealed that only a few studies analyzed the impact of adolescent stress on the hippocampal PV interneurons[37]. Abnormal PV interneuron function is thought to lead to vHip hyperactivity, resulting in a hyperdopaminergic state[38], a condition consistent with clinical observations in SCZ[39,40]. Like our previous studies[10], adolescent stress caused hyperactivity of pyramidal neurons and diminished levels of PV interneurons and their PNNs in the vHip. Among synapse-related DEGs, the *Syngr* and *Dtnbp1* genes (associated with presynaptic vesicles in neuronal cells) are located on chromosome 22q13.1. and 6p22.3, respectively, both of which are recurrent linkage regions for SCZ[41,42]. Similar to stressed animals, *Syngr* expression is reduced in the postmortem brain of patients with SCZ[43]. While the *Dtnbp1* gene was up-regulated upon adolescent stress, its expression is decreased in patients with SCZ carrying a *Dtnbp1* risk haplotype, which was negatively associated with their cognitive abilities[44].

Emerging evidence proposes that mitochondria play a prominent role in coordinating stress responses, making them a possible biological link between environmental insults and

psychiatric outcomes[45]. Superoxide anion is the primary ROS generated by the electron transport chain and is detrimental to the overall viability of the cells. Once generated, superoxide anion gets rapidly converted by superoxide dismutase enzymes to hydrogen peroxide, the major contributor to cellular oxidative damage. Here, we found elevated hydrogen peroxide levels one day after stress, whereas superoxide anion levels were like control conditions. Indeed, at PND41, stressed rats exhibited an increased mitochondrial leak and electron transfer capacity. Proton leak and ROS generated from the electron transport chain are linked to each other since increased ROS activates mechanisms that promote proton leak, and in turn, increased proton leak reduces ROS production as a feedback loop[46]. Along with enhanced proton leak in adolescent stressed animals, the peroxidase activity was also elevated at PND41, revealing an antioxidant system activation to counteract the excessive presence of hydrogen peroxide levels immediately after stress exposure.

It is estimated that 80% of the total brain energy spending is accounted for processes related to neuronal signaling, highlighting the mitochondria-coupled respiration role in sustaining brain function[47]. The OXPHOS respiration in the vHip decreased in stressed animals at PND51, along with lower superoxide levels. Accordingly, exposure of animals to stress from PND 28–42 decreased the mitochondrial respiratory capacity of the nucleus accumbens during adulthood, which was associated with loss of sociability[48]. Notably, mitochondria-related DEGs in vHip included an up-regulation in ubiquinol-cytochrome C reductase complex assembly factor 3 (*Uqcc3*) and mitochondrial coenzyme A transporter (*Slc25a42*) genes. The Uqcc3 factor plays an important role in ATP production by stabilizing complex III proteins that transfer electrons to ubiquinol to cytochrome C[49]. Correspondingly, Slc25a42 protein exhibited a high transport affinity for CoA, ADP, and adenosine 3′,5′-diphosphate, in which its main function is to catalyze the entrance of CoA into the

mitochondria in exchange for adenine nucleotides[50]. Although the upregulation of those genes suggests compensation for the reduced OXPHOS respiration, further causal experiments are required. In stressed animals, we also found down-regulation of the *Cisd2* gene, encoding for CDGSH iron sulfur domain 2. Cisd2 is localized on the endoplasmic reticulum and mitochondria-associated membranes, being crucial in the regulation of cytosolic Ca^{2+} homeostasis and mitochondrial function[51]. For instance, *Cisd2* deficiency in mice causes mitochondrial fission and dysfunction accompanied by autophagic cell death, along with behavioral phenotype suggestive of premature aging[52].

GSH is the most prominent antioxidant in the brain since it maintains the homeostasis of redox states in cells and prevents oxidative damage in the tissue[53]. Supporting the transcriptomic changes in the "glutathione transferase activity" pathway, in which DEGs predicted to be involved in glutathione metabolism were up-regulated (i.e., *Gstm4* and *Gstt4*), we found that GSSG was increased in the vHip of stressed animals at PND51, pointing to a previous increase of ROS after adolescent stress. Indeed, GSH:GSSG ratio, a marker for oxidative stress, tended to decrease ten days after stress. In contrast to our results, a significant increase in GSH was found in the hippocampus of rats exposed to GBR 12909, a dopamine reuptake inhibitor, during early postnatal development (PND 5–16)[54]. Also, exposing mice to 8 weeks of post-weaning social isolation decreased the cortical and striatal GSH:GSSG ratio in rats, suggesting a reduction in GSSG and/or an increase in GSH in these brain regions[55]. Notably, a transgenic mouse model of impaired synthesis of GSH (*Gclm* KO mice) showed a 70% reduction in brain GSH levels and exhibit behavioral homologies with SCZ[56,57]. The genetically compromised GSH synthesis affects PV interneurons in the vHip but not the dorsal hippocampus, which alters emotion-related behaviors[33]. Additionally, in *Gclm* KO mice, PV interneurons and PNNs deficits emerged in a spatiotemporal sequence that

paralleled regional anterior cingulate cortex maturation, suggesting that GSH deficit delays the maturation of PV interneurons and their PNNs, which correlated with oxidative DNA damage brain regions throughout development[7,58]. Here, we also found that GSH and GSSG increased in the serum of stressed animals, indicating a possible compensatory/protective mechanism by enhancing the peripheral antioxidant system[55,59]. In patients with psychosis who reported early traumatic experiences, higher blood glutathione peroxidase levels, a peripheral marker reflecting low brain GSH levels, were described and associated with more severe clinical symptoms[60].

Although many studies have observed an association between oxidative stress and environmental risk factors for mental disorders[61], limited evidence indicates that oxidative stress is prevalent in the PV interneuron population when evaluated in the prefrontal cortex and dentate gyrus after early-life or juvenile insults[62,63]. Here, we found that animals exposed to stress during adolescence showed vHip higher levels of oxidative stress markers at PND51, which was co-localized with PV. Additionally, our transcriptomic analysis points to "Negative Regulation Of Oxidative Stress-Induced Neuron Death" and pathway, including up-regulation of *Tmem161a* (Transmembrane Protein 161A or Adaptive Response To Oxidative Stress Protein 29 – Aro-29) and *Park7* (Parkinsonism associated deglycase or DJ-1), and down-regulation of *Rack1* (Receptor for activated C Kinase 1) genes. While the mechanism by which Tmem161a/Aro-29 reduced levels of oxidant-induced DNA damage and apoptosis remains unclear[64], Park7/DJ-1 acts as an oxidative stress sensor by promoting expression of several Nrf2 target genes, including those associated with glutathione metabolism[65]. Furthermore, Park7/DJ-1 interacts with Rack1, protecting cortical neurons from hydrogen peroxide-induced apoptosis in vitro and in vivo models[66,67].

Our findings indicate a dynamic and temporal change in ROS levels and mitochondrial respiratory function, leading to oxidative stress on PV interneurons and, consequently, deficits in the vHip E/I balance and behavioral abnormalities. Under chronic stress, an additional energetic burden is required to support allostasis and stress-induced energy needs[68–70]. An allostatic overload occurs when mediators responsible for helping stress adaptation become harmful, i.e., the energetic costs of stress limit energy to sustain the demands of proper mental health and supersede the available energetic reserve. Allostatic overload manifests at multiple levels of biological systems (organism, cellular, molecular), such as accumulation of damage and accelerated aging. This perspective would reconcile the long-lasting mitochondrial and redox changes with reductions in PV-positive cells in the vHip of stressed animals. Indeed, the bioenergetic cost of adolescent stress seems too high to be sustainable by PV interneurons. Notably, the energetic view of stress and health brings potential mechanisms of stress resilience, since increasing the threshold for allostatic overload can improve the ability of the organism to tolerate chronic stress. Our study gathers novel information highlighting important targeted strategies that ameliorate brain energy levels, such as enhancing the antioxidant system response or mitochondrial respiratory function, to prevent and/or rescue the E/I imbalance and the maladaptive stress overload on adolescent behavioral outcomes.

Acknowledgments

The authors acknowledge Sabrina Baroni's technical support in performing the RNA integrity analysis. The authors thank Marco Antonio de Carvalho, Eleni Tamburus Gomes, and Eliane Aparecida Antunes Maciel for technical assistance.

Data availability

The data that support the findings of this study and the R scripts analyses are available from the corresponding author upon reasonable request.

Funding

This work received financial support from the São Paulo Research Foundation (FAPESP – 2018/17597-3 to F.V.G.), International Brain Research Organization (IBRO Return Home Fellowship to F.V.G.), and Coordination for the Improvement of Higher Education Personnel - Brazil (CAPES) - Finance Code 001. T.S.S acknowledges fellowships from CAPES (88887.334572/2019-00). C.F.B.L. and L.C.A. acknowledge fellowship from CAPES (88887.699520/2022-00). F.S.G. acknowledges funding from FAPESP (2017/24304-0).

References

1. Gomes F V., Zhu X, Grace AA. Stress during critical periods of development and risk for schizophrenia. *Schizophr Res*. 2019;213:107-113. doi:10.1016/J.SCHRES.2019.01.030

2. Toutountzidis D, Gale TM, Irvine K, Sharma S, Laws KR. Childhood trauma and schizotypy in non-clinical samples: A systematic review and meta-analysis. *PLoS One*. 2022;17(6):e0270494. doi:10.1371/JOURNAL.PONE.0270494

3. McCutcheon RA, Reis Marques T, Howes OD. Schizophrenia—An Overview. *JAMA Psychiatry*. 2020;77(2):201-210. doi:10.1001/JAMAPSYCHIATRY.2019.3360

4. Dahl RE, Allen NB, Wilbrecht L. Importance of investing in adolescence from a developmental science perspective. *Nature*. 2018;554:441-460. doi:10.1038/nature25770

5. Hensch TK. Critical period plasticity in local cortical circuits. *Nature Reviews Neuroscience 2005 6:11*. 2005;6(11):877-888. doi:10.1038/nrn1787

6. Ruden JB, Dugan LL, Konradi C. Parvalbumin interneuron vulnerability and brain disorders. *Neuropsychopharmacology 2020 46:2*. 2020;46(2):279-287. doi:10.1038/s41386-020-0778-9

7. Cabungcal JH, Steullet P, Morishita H, et al. Perineuronal nets protect fast-spiking interneurons against oxidative stress. *Proc Natl Acad Sci U S A*. 2013;110(22):9130-9135. doi:10.1073/PNAS.1300454110/-/DCSUPPLEMENTAL

8. Suttkus A, Rohn S, Jäger C, Arendt T, Morawski M. Neuroprotection against iron-induced cell death by perineuronal nets - an in vivo analysis of oxidative stress. *Am J Neurodegener Dis*. 2012;1(2):122. /pmc/articles/PMC3560462/. Accessed September 21, 2023.

9. Reichelt AC, Hare DJ, Bussey TJ, Saksida LM. Perineuronal Nets: Plasticity, Protection, and Therapeutic Potential. *Trends Neurosci*. 2019;42(7):458-470. doi:10.1016/J.TINS.2019.04.003

10. Gomes F V., Zhu X, Grace AA. The pathophysiological impact of stress on the dopamine system is dependent on the state of the critical period of vulnerability. *Molecular Psychiatry 2019 25:12*. 2019;25(12):3278-3291. doi:10.1038/s41380-019-0514-1

11. Grace AA, Gomes F V. The Circuitry of Dopamine System Regulation and its Disruption in Schizophrenia: Insights Into Treatment and Prevention. *Schizophr Bull*. 2019;45(1):148. doi:10.1093/SCHBUL/SBX199

12. Modinos G, Allen P, Grace AA, McGuire P. Translating the MAM model of psychosis to humans. *Trends Neurosci*. 2015;38(3):129-138. doi:10.1016/J.TINS.2014.12.005

13. Perkins DO, Jeffries CD, Do KQ. Potential Roles of Redox Dysregulation in the Development of Schizophrenia. *Biol Psychiatry*. 2020;88(4):326-336. doi:10.1016/J.BIOPSYCH.2020.03.016

14. Lambert AJ, Brand MD. Reactive oxygen species production by mitochondria. *Methods Mol Biol*. 2009;554:165-181. doi:10.1007/978-1-59745-521-3_11/COVER

15. Steullet P, Cabungcal JH, Coyle J, et al. Oxidative stress-driven parvalbumin interneuron impairment as a common mechanism in models of schizophrenia. *Molecular Psychiatry 2017 22:7*. 2017;22(7):936-943. doi:10.1038/mp.2017.47

16. Brenhouse HC, Andersen SL. Nonsteroidal anti-inflammatory treatment prevents delayed effects of early life stress in rats. *Biol Psychiatry*. 2011;70(5):434-440. doi:10.1016/j.biopsych.2011.05.006

17. Carlson GC, Talbot K, Halene TB, et al. Dysbindin-1 mutant mice implicate reduced fast-phasic inhibition as a final common disease mechanism in schizophrenia. *Proc Natl Acad Sci U S A*. 2011;108(43):E962-E970. doi:10.1073/PNAS.1109625108/SUPPL_FILE/PNAS.201109625SI.PDF

18. Do KQ, Cabungcal JH, Frank A, Steullet P, Cuenod M. Redox dysregulation, neurodevelopment, and schizophrenia. *Curr Opin Neurobiol*. 2009;19(2):220-230. doi:10.1016/J.CONB.2009.05.001

19. Gokhale A, Larimore J, Werner E, et al. Quantitative Proteomic and Genetic Analyses of the Schizophrenia Susceptibility Factor Dysbindin Identify Novel Roles of the Biogenesis of Lysosome-Related Organelles Complex 1. *Journal of Neuroscience*. 2012;32(11):3697-3711. doi:10.1523/JNEUROSCI.5640-11.2012

20. Inan M, Zhao M, Manuszak M, et al. Energy deficit in parvalbumin neurons leads to circuit dysfunction, impaired sensory gating and social disability. *Neurobiol Dis*. 2016;93:35-46. doi:10.1016/J.NBD.2016.04.004

21. Stevens HE, Su T, Yanagawa Y, Vaccarino FM. Prenatal stress delays inhibitory neuron progenitor migration in the developing neocortex. *Psychoneuroendocrinology*. 2013;38(4):509-521. doi:10.1016/J.PSYNEUEN.2012.07.011

22. Stojković T, Radonjić N V., Velimirović M, et al. Risperidone reverses phencyclidine induced decrease in glutathione levels and alterations of antioxidant defense in rat brain. *Prog Neuropsychopharmacol Biol Psychiatry*. 2012;39(1):192-199. doi:10.1016/J.PNPBP.2012.06.013

23. Cavichioli AM, Santos-Silva T, Grace AA, Guimarães FS, Gomes F V. Levetiracetam Attenuates Adolescent Stress-induced Behavioral and Electrophysiological Changes Associated With Schizophrenia in Adult Rats. *Schizophr Bull*. 2023;49(1):68-77. doi:10.1093/SCHBUL/SBAC106

24. Gomes F V., Grace AA. Prefrontal Cortex Dysfunction Increases Susceptibility to Schizophrenia-Like Changes Induced by Adolescent Stress Exposure. *Schizophr Bull*. 2017;43(3):592-600. doi:10.1093/SCHBUL/SBW156

25. Weger M, Alpern D, Cherix A, et al. Mitochondrial gene signature in the prefrontal cortex for differential susceptibility to chronic stress. *Scientific Reports 2020 10:1*. 2020;10(1):1-15. doi:10.1038/s41598-020-75326-9

26. Santos JR Dos, Bortolanza M, Ferrari GD, et al. One-Week High-Intensity Interval Training Increases Hippocampal Plasticity and Mitochondrial Content without Changes in Redox State. *Antioxidants 2020, Vol 9, Page 445*. 2020;9(5):445. doi:10.3390/ANTIOX9050445

27. Fawcett JW, Oohashi T, Pizzorusso T. The roles of perineuronal nets and the perinodal extracellular matrix in neuronal function. *Nat Rev Neurosci*. 2019;20(8):451-465. doi:10.1038/s41583-019-0196-3

28. Balaban RS, Nemoto S, Finkel T. Mitochondria, Oxidants, and Aging. *Cell*. 2005;120(4):483-495. doi:10.1016/J.CELL.2005.02.001

29. Aoyama K. Glutathione in the Brain. *International Journal of Molecular Sciences 2021, Vol 22, Page 5010*. 2021;22(9):5010. doi:10.3390/IJMS22095010

30. Dringen R, Hirrlinger J. Glutathione pathways in the brain. *Biol Chem*. 2003;384(4):505-516. doi:10.1515/BC.2003.059/MACHINEREADABLECITATION/RIS

31. Hahm JY, Park J, Jang ES, Chi SW. 8-Oxoguanine: from oxidative damage to epigenetic and epitranscriptional modification. *Experimental & Molecular Medicine 2022 54:10*. 2022;54(10):1626-1642. doi:10.1038/s12276-022-00822-z

32. Kann O, Papageorgiou IE, Draguhn A. Highly energized inhibitory interneurons are a central element for information processing in cortical networks. *Journal of Cerebral Blood Flow and Metabolism*. 2014;34(8):1270-1282.

doi:10.1038/JCBFM.2014.104/ASSET/IMAGES/LARGE/10.1038_JCBFM.2014.104-FIG3.JPEG

33. Steullet P, Cabungcal JH, Kulak A, et al. Redox Dysregulation Affects the Ventral But Not Dorsal Hippocampus: Impairment of Parvalbumin Neurons, Gamma Oscillations, and Related Behaviors. *The Journal of Neuroscience*. 2010;30(7):2547. doi:10.1523/JNEUROSCI.3857-09.2010

34. Tzanoulinou S, Riccio O, De Boer MW, Sandi C. Peripubertal stress-induced behavioral changes are associated with altered expression of genes involved in excitation and inhibition in the amygdala. *Translational Psychiatry 2014 4:7*. 2014;4(7):e410-e410. doi:10.1038/tp.2014.54

35. Tzanoulinou S, García-Mompó C, Castillo-Gómez E, Veenit V, Nacher J, Sandi C. Long-Term Behavioral Programming Induced by Peripuberty Stress in Rats Is Accompanied by GABAergic-Related Alterations in the Amygdala. *PLoS One*. 2014;9(4):e94666. doi:10.1371/JOURNAL.PONE.0094666

36. Tzanoulinou S, García-Mompó C, Riccio O, et al. Neuroligin-2 Expression in the Prefrontal Cortex is Involved in Attention Deficits Induced by Peripubertal Stress. *Neuropsychopharmacology*. 2016;41(3):751. doi:10.1038/NPP.2015.200

37. Santos-Silva T, dos Santos Fabris D, de Oliveira CL, Guimarães FS, Gomes F V. Prefrontal and Hippocampal Parvalbumin Interneurons in Animal Models for Schizophrenia: A Systematic Review and Meta-analysis. *Schizophr Bull*. August 2023. doi:10.1093/SCHBUL/SBAD123

38. Sonnenschein SF, Gomes F V., Grace AA. Dysregulation of Midbrain Dopamine System and the Pathophysiology of Schizophrenia. *Front Psychiatry*. 2020;11. doi:10.3389/FPSYT.2020.00613

39. Schobel SA, Chaudhury NH, Khan UA, et al. Imaging Patients with Psychosis and a Mouse Model Establishes a Spreading Pattern of Hippocampal Dysfunction and Implicates Glutamate as a Driver. *Neuron*. 2013;78(1):81-93. doi:10.1016/j.neuron.2013.02.011

40. Stone JM, Howes OD, Egerton A, et al. Altered relationship between hippocampal glutamate levels and striatal dopamine function in subjects at ultra high risk of psychosis. *Biol Psychiatry*. 2010;68(7):599-602. doi:10.1016/j.biopsych.2010.05.034

41. Straub RE, Jiang Y, MacLean CJ, et al. Genetic Variation in the 6p22.3 Gene DTNBP1, the Human Ortholog of the Mouse Dysbindin Gene, Is Associated with Schizophrenia. *Am J Hum Genet*. 2002;71(2):337. doi:10.1086/341750

42. Coon H, Holik J, Hoff M, et al. Analysis of chromosome 22 markers in nine schizophrenia pedigrees. *Am J Med Genet*. 1994;54(1):72-79. doi:10.1002/AJMG.1320540112

43. Mirnics K, Middleton FA, Marquez A, Lewis DA, Levitt P. Molecular characterization of schizophrenia viewed by microarray analysis of gene expression in prefrontal cortex. *Neuron*. 2000;28(1):53-67. doi:10.1016/S0896-6273(00)00085-4

44. Burdick KE, Lencz T, Funke B, et al. Genetic variation in DTNBP1 influences general cognitive ability. *Hum Mol Genet*. 2006;15(10):1563-1568. doi:10.1093/HMG/DDI481

45. Picard M, McEwen BS, Epel ES, Sandi C. An energetic view of stress: Focus on mitochondria. *Front Neuroendocrinol*. 2018;49:72-85. doi:10.1016/J.YFRNE.2018.01.001

46. Brookes PS. Mitochondrial H+ leak and ROS generation: An odd couple. *Free Radic Biol Med*. 2005;38(1):12-23. doi:10.1016/J.FREERADBIOMED.2004.10.016

47. Harris JJ, Jolivet R, Attwell D. Synaptic Energy Use and Supply. *Neuron*. 2012;75(5):762-777. doi:10.1016/J.NEURON.2012.08.019

48. Morató L, Astori S, Zalachoras I, et al. eNAMPT actions through nucleus accumbens NAD+/SIRT1 link increased adiposity with sociability deficits programmed by peripuberty stress. *Sci Adv*. 2022;8(9):9109. doi:10.1126/SCIADV.ABJ9109

49. Wanschers BFJ, Szklarczyk R, van den Brand MAM, et al. A mutation in the human CBP4 ortholog UQCC3 impairs complex III assembly, activity and cytochrome b stability. *Hum Mol Genet*. 2014;23(23):6356-6365. doi:10.1093/HMG/DDU357

50. Fiermonte G, Paradies E, Todisco S, Marobbio CMT, Palmieri F. A Novel Member of Solute Carrier Family 25 (SLC25A42) Is a Transporter of Coenzyme A and Adenosine 3′,5′-Diphosphate in Human Mitochondria. *J Biol Chem*. 2009;284(27):18152. doi:10.1074/JBC.M109.014118

51. Shen ZQ, Huang YL, Teng YC, et al. CISD2 maintains cellular homeostasis. *Biochimica et Biophysica Acta (BBA) - Molecular Cell Research*. 2021;1868(4):118954. doi:10.1016/J.BBAMCR.2021.118954

52. Chen YF, Kao CH, Chen YT, et al. Cisd2 deficiency drives premature aging and causes mitochondria-mediated defects in mice. *Genes Dev*. 2009;23(10):1183-1194. doi:10.1101/GAD.1779509

53. Zalachoras I, Hollis F, Ramos-Fernández E, et al. Therapeutic potential of glutathione-enhancers in stress-related psychopathologies. *Neurosci Biobehav Rev*. 2020;114:134-155. doi:10.1016/J.NEUBIOREV.2020.03.015

54. Górny M, Bilskawilkosz A, Iciek M, et al. Alterations in the Antioxidant Enzyme Activities in the Neurodevelopmental Rat Model of Schizophrenia Induced by Glutathione Deficiency during Early Postnatal Life. *Antioxidants*. 2020;9(6):1-25. doi:10.3390/ANTIOX9060538

55. Möller M, Du Preez JL, Emsley R, Harvey BH. Isolation rearing-induced deficits in sensorimotor gating and social interaction in rats are related to cortico-striatal oxidative stress, and reversed by sub-chronic clozapine administration. *Eur Neuropsychopharmacol*. 2011;21(6):471-483. doi:10.1016/J.EURONEURO.2010.09.006

56. Das Neves Duarte JM, Kulak A, Gholam-Razaee MM, Cuenod M, Gruetter R, Do KQ. N-Acetylcysteine Normalizes Neurochemical Changes in the Glutathione-Deficient Schizophrenia Mouse Model During Development. *Biol Psychiatry*. 2012;71(11):1006-1014. doi:10.1016/J.BIOPSYCH.2011.07.035

57. Kulak A, Cuenod M, Do KQ. Behavioral phenotyping of glutathione-deficient mice: Relevance to schizophrenia and bipolar disorder. *Behavioural Brain Research*. 2012;226(2):563-570. doi:10.1016/J.BBR.2011.10.020

58. Cabungcal JH, Steullet P, Kraftsik R, Cuenod M, Do KQ. Early-Life Insults Impair Parvalbumin Interneurons via Oxidative Stress: Reversal by N-Acetylcysteine. *Biol Psychiatry*. 2013;73(6):574-582. doi:10.1016/J.BIOPSYCH.2012.09.020

59. Rajasekaran NS, Connell P, Christians ES, et al. Human αB-Crystallin Mutation Causes Oxido-Reductive Stress and Protein Aggregation Cardiomyopathy in Mice. *Cell*. 2007;130(3):427-439. doi:10.1016/j.cell.2007.06.044

60. Alameda L, Fournier M, Khadimallah I, et al. Redox dysregulation as a link between childhood trauma and psychopathological and neurocognitive profile in patients with early psychosis. *Proc Natl Acad Sci U S A*. 2018;115(49):12495-12500. doi:10.1073/PNAS.1812821115/SUPPL_FILE/PNAS.1812821115.SAPP.PDF

61. Mhillaj E, Morgese M, Trabace L. Early Life and Oxidative Stress in Psychiatric Disorders: What Can we Learn From Animal Models? *Curr Pharm Des*. 2015;21(11):1396-1403. doi:10.2174/1381612821666150105122422

62. Cabungcal JH, Counotte DS, Lewis EM, et al. Juvenile Antioxidant Treatment Prevents Adult Deficits in a Developmental Model of Schizophrenia. *Neuron*. 2014;83:1073-1084. doi:10.1016/j.neuron.2014.07.028

63. Soares AR, Gildawie KR, Honeycutt JA, Brenhouse HC. Region-specific effects of maternal separation on oxidative stress accumulation in parvalbumin neurons

of male and female rats. *Behavioural Brain Research*. 2020;388:112658. doi:10.1016/J.BBR.2020.112658

64. Gesualdi NM, Chirico G, Catanese MT, Pirozzi G, Esposito F. AROS-29 is involved in adaptive response to oxidative stress. *Free Radic Res*. 2006;40(5):467-476. doi:10.1080/10715760600570547

65. Clements CM, McNally RS, Conti BJ, Mak TW, Ting JPY. DJ-1, a cancer- and Parkinson's disease-associated protein, stabilizes the antioxidant transcriptional master regulator Nrf2. *Proc Natl Acad Sci U S A*. 2006;103(41):15091. doi:10.1073/PNAS.0607260103

66. Liu L le, Han Y, Zhang Z jia, et al. Loss of DJ-1 function contributes to Parkinson's disease pathogenesis in mice via RACK1-mediated PKC activation and MAO-B upregulation. *Acta Pharmacologica Sinica 2023 44:10*. 2023;44(10):1948-1961. doi:10.1038/s41401-023-01104-8

67. Ma J, Wu R, Zhang Q, et al. DJ-1 interacts with RACK1 and protects neurons from oxidative-stress-induced apoptosis. *Biochemical Journal*. 2014;462(3):489-497. doi:10.1042/BJ20140235

68. Bobba-Alves N, Juster RP, Picard M. The energetic cost of allostasis and allostatic load. *Psychoneuroendocrinology*. 2022;146:105951. doi:10.1016/J.PSYNEUEN.2022.105951

69. Picard M, Juster RP, McEwen BS. Mitochondrial allostatic load puts the "gluc" back in glucocorticoids. *Nature Reviews Endocrinology 2014 10:5*. 2014;10(5):303-310. doi:10.1038/nrendo.2014.22

70. McEwen BS. Protection and Damage from Acute and Chronic Stress: Allostasis and Allostatic Overload and Relevance to the Pathophysiology of Psychiatric Disorders. *Ann N Y Acad Sci*. 2004;1032(1):1-7. doi:10.1196/ANNALS.1314.001

Figure Legends

Figure 1. Adolescent stress leads to social and cognitive deficits and impacts PV interneurons, their associated PNNs, and vHip pyramidal neuron activity. (A) Experimental design. **(B)** Adolescent stress decreased social interaction time (t_{21} = 8.46, $p < 0.0001$), and **(C)** impacted the discrimination index in the NOR test (t_{21} = 6.57, $p < 0.0001$) (n = 11-12/group). **(D)** Adolescent stress reduced the number of PV positive cells/mm² (t_9 = 4.90, p = 0.008), **(E)** PNN fluorescence intensity/mm² (t_9 = 4.43, p = 0.002), and **(F)** PV/PNN co-localization (t_9 = 2.67, p = 0.01). Data are shown as mean ± SEM. *$p < 0.05$; unpaired t-test. **(G)** Representative image of immunohistochemical staining of parvalbumin (red), Wisteria floribunda agglutin-labeled PNN (write) and PV and PNNs co-localization in the rat ventral hippocampus of naïve and stressed animals. **(H)** The black arrow indicates the final location of the last track that was marked by electrophoretic ejection of dye for histological verification. **(I)** Typical electrophysiological characteristics of pyramidal neurons in the vHip. **(J)** Adolescent stress increased the firing rate of pyramidal neurons in the vHip 1–2 weeks after stress (naive group: n = 25 neurons from 6 rats, 0.39 ± 0.06 firing rate; stress group: n = 25 neurons from 6 rats, 1.97 ± 0.30 firing rate). Data are represented as boxes and whiskers (minimum and maximum values). U = 99; *$p < 0.05$; Mann-Whitney test. **(K)** Representative traces of spike activity from vHip pyramidal neurons from naïve and stressed animals.

Figure 2. Gene expression changes in the vHip of stressed animals. (A) Heatmap of normalized mRNA expression levels of differentially expressed genes (DEGs, p-value < 0.01) in the vHip comparing adolescent stress vs. naïve groups. The overall numbers of DEGs up and down-regulated are described in their respective columns. The dendrograms represent the hierarchical clustering of genes according to gene expression (Euclidean distance method). **(B)** Select gene set enrichment analyses of biological process and molecular function ontologies (p-value < 0.05) considering DEGs in the vHip of stressed animals compared to naïve. **(C)** Synaptic gene ontology analysis of biological process considering DEGs in the vHip of stressed animals compared to naïve. Regulation of synaptic vesicle (SV) cycle was enriched in vHip of adolescent animals. * p < 0.05. **(D)** Normalized read counts of DEGs predicted to be involved in gene ontologies associated to synapse were significantly different among groups: *Vamp1* (t_{14} = 3.42, p = 0.004), *Exoc8* (t_{14} = 3.49, p = 0.003), *Picalm* (t_{14} = 3.96, p = 0.001), *Pheta1* (t_{14} = 3.49, p = 0.004), *Dtnbp1* (t_{14} = 3.49, p = 0.003) and *Syngr1* (t_{14} = 2.41, p = 0.03). **(E)** Normalized read counts of DEGs predicted to be involved in gene ontologies associated to redox system were significantly different among groups: *Gstm4* (t_{14} = 3.34, p = 0.005), *Gstt4* (t_{14} = 2.90, p = 0.01), *Tmem161a* (t_{14} = 2.75, p = 0.02), *Park7* (t_{14} = 2.97, p = 0.01) and *Rack1* (t_{14} = 2.21, p = 0.04). Data are shown as mean ± SEM. *p < 0.05; unpaired t-test.

Figure 3. Adolescent stress leads to mitochondrial respiratory dysfunction and redox dysregulation. (A) Stress did not alter the mitochondrial superoxide anion levels at PND41 (t_{13} = 0.09, p = 0.93) but decreased at PND51 (t_{12} = 2.57, p = 0.02). RFU = Relative fluorescent units. **(B)** At PND41, hydrogen peroxide production was increased (t_{13} = 2.32, p = 0.04), with no changes at PND51 (t_{12} = 0.86, p = 0.40). A.U.C = area under curve. **(C)** Stress during adolescence increased peroxidase activity at PND41 (t_{13} = 3.10, p = 0.008), without

changing it at PND51 (t_{12} = 0.44, p = 0.67) (n = 6–8/group). **(D)** Mitochondrial respiration in the vHip of naïve and stressed animals was evaluated on PND41 (n = 5–6/group) and PND51 (n = 6/group). Adolescent stress increased inducible protocol leak (t_{10} = 2.91, p = 0.02) and electron transport system capacity (ETS) (t_{10} = 2.84, p = 0.03). without changes in OXPHOS capacity (t_{10} = 0.83, p = 0.42). At PND51, stress decreased OXPHOS capacity (t_{10} = 2.34, p = 0.04) and did not impact Leak (t_{10} = 0.59, p = 0.56) or ETS (t_{10} = 0.12, p = 0.91). **(E)** Levels of gene expression from DEGs predicted to be associated with mitochondria are changed in the vHip adolescent stressed animals at PND51: *Uqcc3* (t_{14} = 4.04, p = 0.001), *Slc25a42* (t_{14} = 3.05, p = 0.009) and *Cisd2* (t_{14} = 2.47, p = 0.03). Data are shown as mean ± SEM. *p < 0.05; unpaired t-test.

Figure 4. Effects of adolescent stress on GSH and GSSG in the vHip and serum. (A) While stress did not change GSH levels in the vHip (t_9 = 0.46, p = 0.66), **(B)** GSSG form was increased (t_9 = 2.44, p = 0.04), and **(C)** GSH:GSSG ratio tends to decrease (t_9 = 2.08, p = 0.067). In the serum, stressed animals showed increased levels of **(D)** GSH (t_9 = 2.69, p = 0.03) and **(E)** GSSG (t_9 = 2.49, p = 0.04), **(F)** whereas no changes were observed in the GSH:GSSG ratio (t_9 = 0.60, p = 0.56; n = 5–6/group). Data are shown as mean ± SEM. *p < 0.05; unpaired t-test. **(I)** Negative correlations were observed between SIT and GSSG (vHip and serum); SIT and GSH (serum); NOR and GSH (serum); and NOR and GSSG (serum); GSSG (vHip) and GSH:GSSG ratio (vHip); GSSG (serum) and GSH:GSSG ratio (serum); and GSSG (serum) and GSH:GSSG ratio (vHip). Positive correlations were observed between SIT and GSH:GSSG ratio (vHip); and GSSG (vHip) and GSSG (serum). r values are indicated in the matrix when correlations were p-adj < 0.05. Pearson's correlation analysis. SIT = social interaction test; NOR = novel object recognition; GSH = reduced glutathione; GSSG = oxidized glutathione.

Figure 5. Oxidative damage in vHip PV interneurons after adolescent stress. (A) Stress increased the fluorescence intensity of the cell DNA damage marker 8-OxodG (t_9 = 2.67, p = 0.02) and **(B)** its co-localization in PV-positive cells/mm² at PND51 (t_9 = 2.47, p = 0.03). n = 5–6/group. AU = arbitrary units. Data are shown as mean ± SEM. *p < 0.05; unpaired t-test. **(C)** PV interneuron numbers/mm² were negatively correlated with 8-OxodG. **(D)** A negative correlation was observed between SIT and 8-OxodG **(E)** but was not significant for NOR and 8-OxodG association. r values are described in each graph after Pearson's correlation analysis. *p < 0.05. SIT = social interaction test; NOR = novel object recognition.

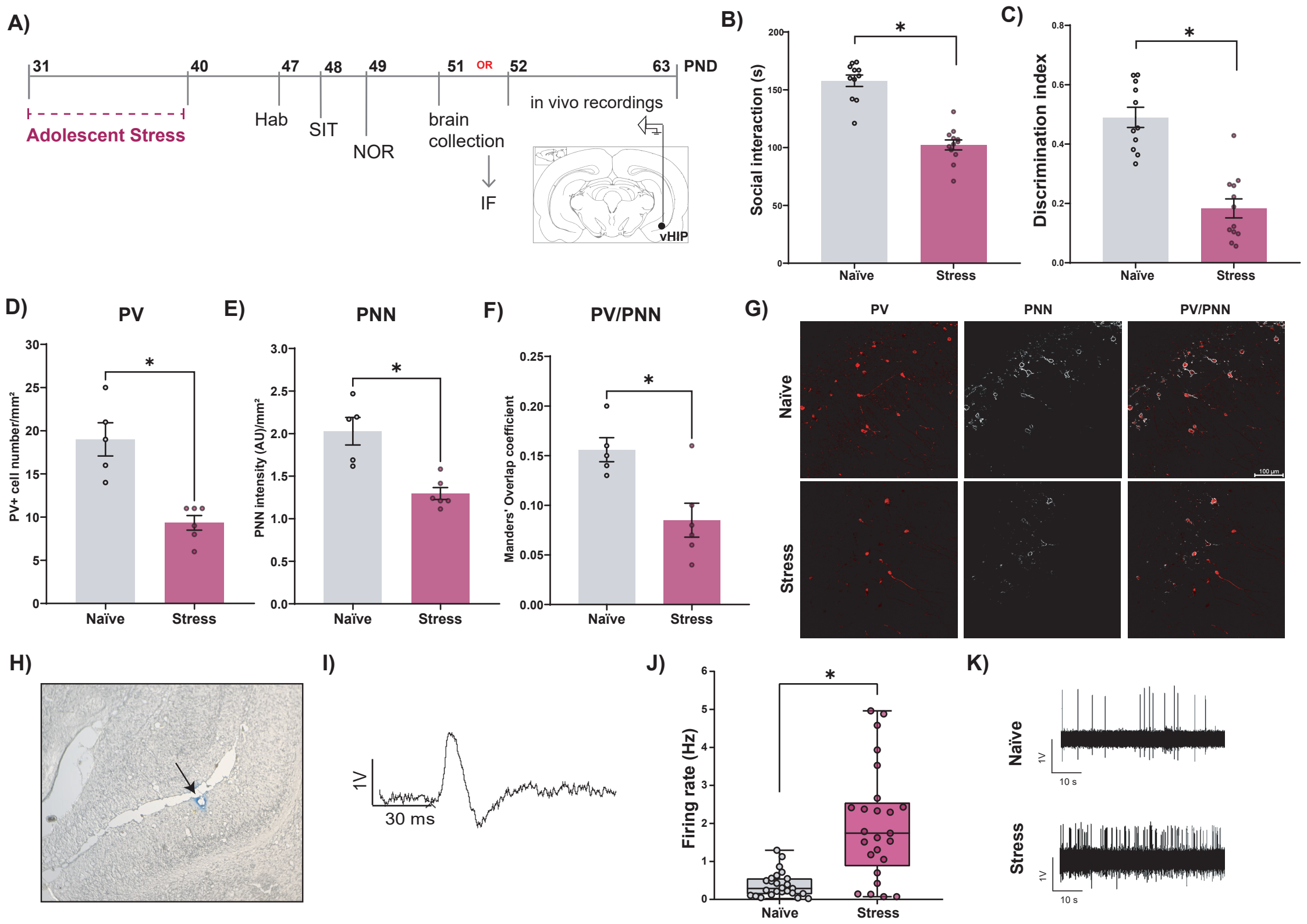
A)
31
40
47
48
49
51
OR
52
63
PND
Adolescent Stress
Hab
SIT
NOR
brain collection
IF
in vivo recordings
vHIP
B)
Social interaction (s)
Naïve
Stress
C)
Discrimination index
Naïve
Stress
D)
PV
PV+ cell number/mm²
Naïve
Stress
E)
PNN
PNN intensity (AU)/mm²
Naïve
Stress
F)
PV/PNN
Manders' Overlap coefficient
Naïve
Stress
G)
PV
PNN
PV/PNN
Naïve
Stress
100 µm
H)
I)
1V
30 ms
J)
Firing rate (Hz)
Naïve
Stress
K)
Naïve
Stress
1V
10 s

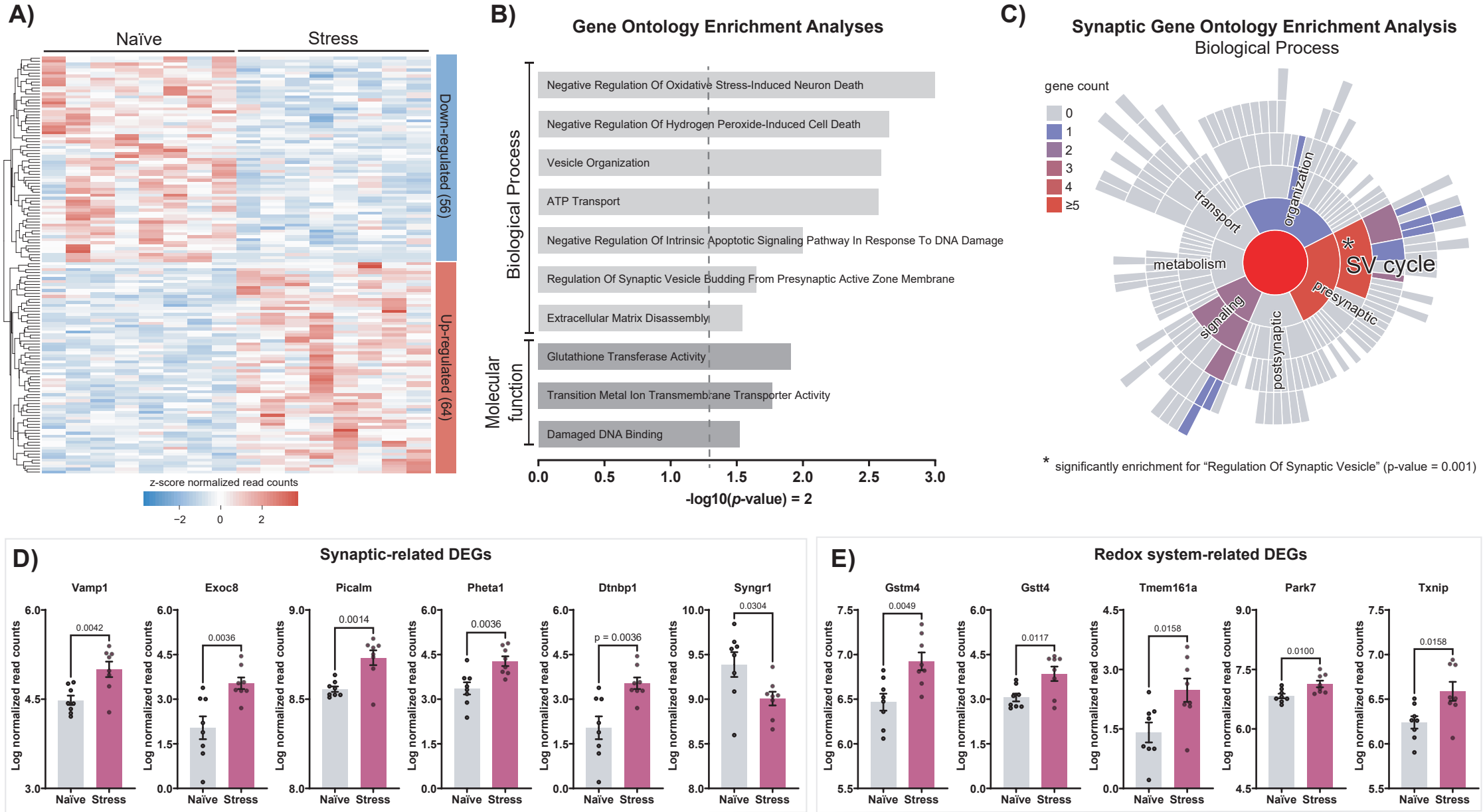
A)
Naïve
Stress
Down-regulated (56)
Up-regulated (64)
z-score normalized read counts
−2
0
2
B)
Gene Ontology Enrichment Analyses
Biological Process
Negative Regulation Of Oxidative Stress-Induced Neuron Death
Negative Regulation Of Hydrogen Peroxide-Induced Cell Death
Vesicle Organization
ATP Transport
Negative Regulation Of Intrinsic Apoptotic Signaling Pathway In Response To DNA Damage
Regulation Of Synaptic Vesicle Budding From Presynaptic Active Zone Membrane
Extracellular Matrix Disassembly
Molecular function
Glutathione Transferase Activity
Transition Metal Ion Transmembrane Transporter Activity
Damaged DNA Binding
0.0
0.5
1.0
1.5
2.0
2.5
3.0
-log10(p-value) = 2
C)
Synaptic Gene Ontology Enrichment Analysis
Biological Process
gene count
0
1
2
3
4
≥5
transport
organization
metabolism
SV cycle
presynaptic
signaling
postsynaptic
* significantly enrichment for "Regulation Of Synaptic Vesicle" (p-value = 0.001)
D)
Synaptic-related DEGs
Vamp1
Exoc8
Picalm
Pheta1
Dtnbp1
Syngr1
0.0042
0.0036
0.0014
0.0036
p = 0.0036
0.0304
Log normalized read counts
Naïve
Stress
E)
Redox system-related DEGs
Gstm4
Gstt4
Tmem161a
Park7
Txnip
0.0049
0.0117
0.0158
0.0100
0.0158

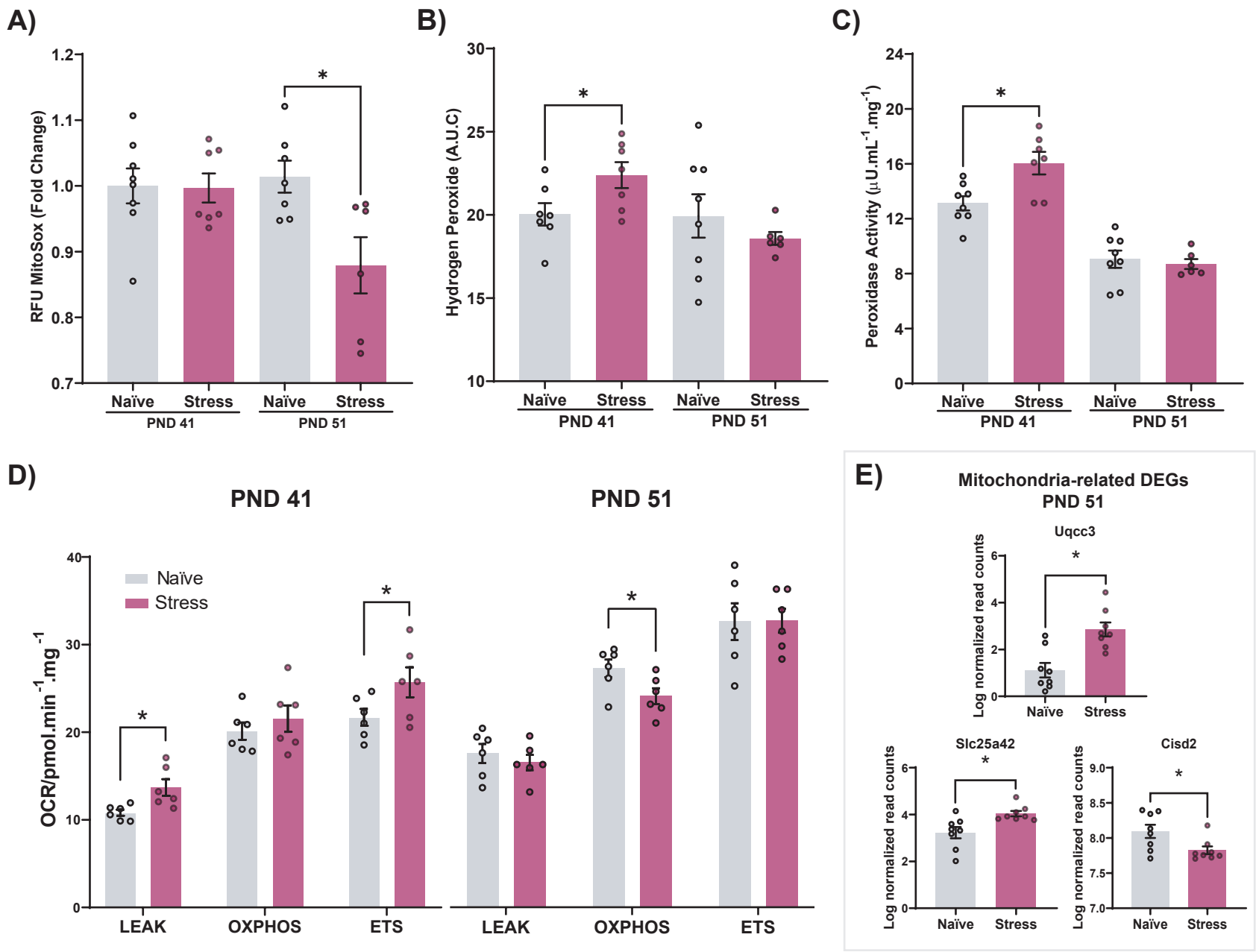
A)
RFU MitoSox (Fold Change)
1.2
1.1
1.0
0.9
0.8
0.7
*
Naïve
Stress
Naïve
Stress
PND 41
PND 51
B)
Hydrogen Peroxide (A.U.C)
30
25
20
15
10
*
Naïve
Stress
Naïve
Stress
PND 41
PND 51
C)
Peroxidase Activity (µU.mL-1.mg-1)
24
20
16
12
8
4
0
*
Naïve
Stress
Naïve
Stress
PND 41
PND 51
D)
PND 41
PND 51
OCR/pmol.min-1.mg-1
40
30
20
10
0
Naïve
Stress
*
*
*
LEAK
OXPHOS
ETS
LEAK
OXPHOS
ETS
E)
Mitochondria-related DEGs
PND 51
Uqcc3
Log normalized read counts
6
4
2
0
*
Naïve
Stress
Slc25a42
Log normalized read counts
6
4
2
0
*
Naïve
Stress
Cisd2
Log normalized read counts
9.0
8.5
8.0
7.5
7.0
*
Naïve
Stress

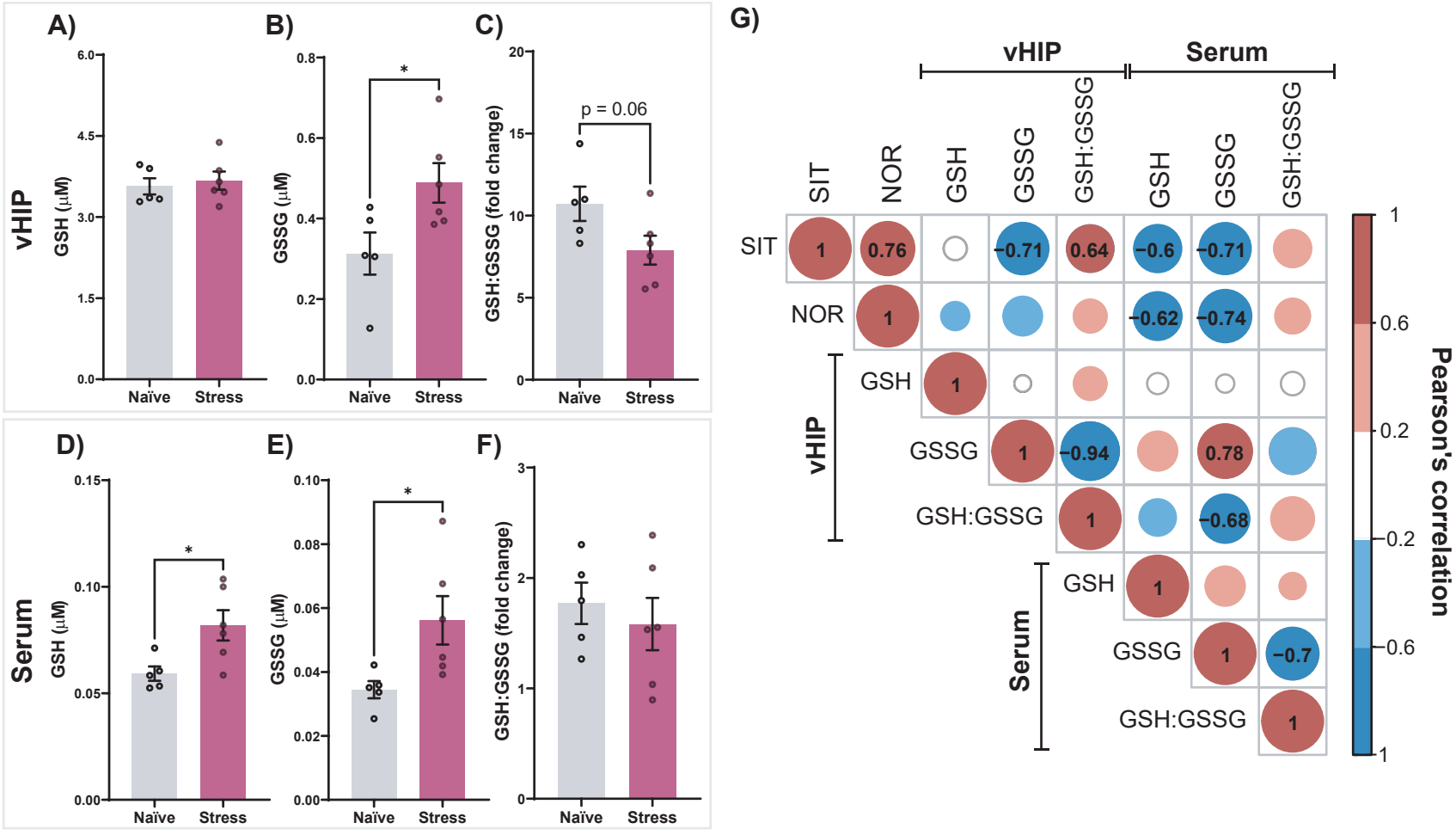
A)
B)
C)
vHIP
GSH (μM)
GSSG (μM)
GSH:GSSG (fold change)
p = 0.06
Naïve
Stress
D)
E)
F)
Serum
G)
vHIP
Serum
SIT
NOR
GSH
GSSG
GSH:GSSG
Pearson's correlation

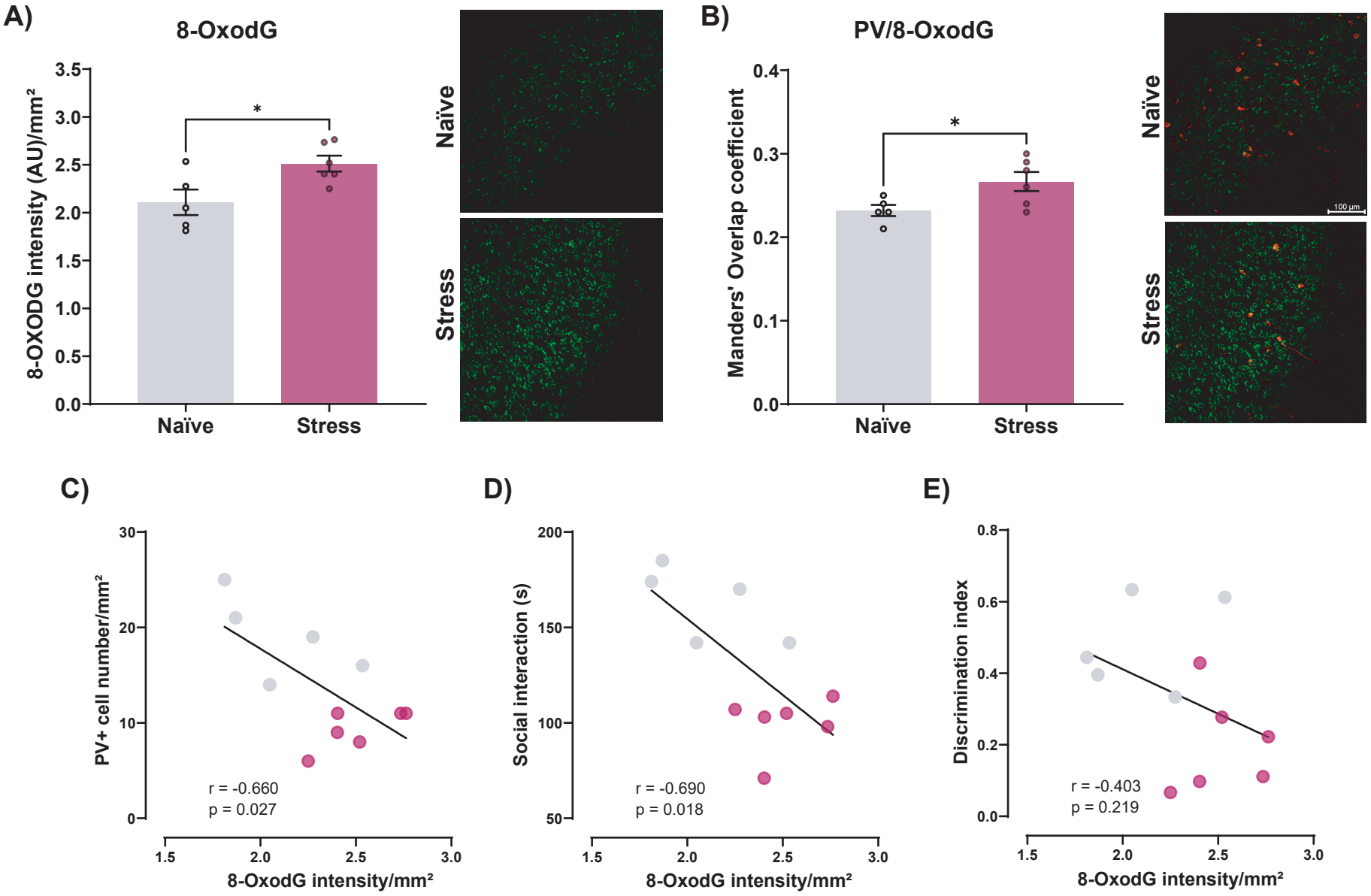
A)
8-OxodG
8-OXODG intensity (AU)/mm²
3.5
3.0
2.5
2.0
1.5
1.0
0.5
0.0
*
Naïve
Stress
Naïve
Stress
B)
PV/8-OxodG
Manders' Overlap coefficient
0.4
0.3
0.2
0.1
0.0
*
Naïve
Stress
Naïve
Stress
100 µm
C)
PV+ cell number/mm²
30
20
10
0
r = -0.660
p = 0.027
1.5
2.0
2.5
3.0
8-OxodG intensity/mm²
D)
Social interaction (s)
200
150
100
50
r = -0.690
p = 0.018
1.5
2.0
2.5
3.0
8-OxodG intensity/mm²
E)
Discrimination index
0.8
0.6
0.4
0.2
0.0
r = -0.403
p = 0.219
1.5
2.0
2.5
3.0
8-OxodG intensity/mm²