Development of Pial Collaterals by Extension of Pre-existing Artery Tips

Suraj Kumar, Niloufer Shanavas, Swarnadip Ghosh, Vinayak Sivaramakrishnan, Manish Dwari, Soumyashree Das[#]

National Centre for Biological Sciences, Tata Institute of Fundamental Research, Bengaluru, KA 560065, India

[#] Corresponding author (soumyashree@ncbs.res.in)

Key Words

Pial Collateral Artery, Artery Endothelial Cell, Vascular Endothelial Growth Factor Receptor-2, Intra-vital Imaging, Genetic Lineage Tracing

SUMMARY

Pial collaterals provide protection from ischemic damage and improve prognosis of stroke patients. The origin or precise sequence of events underlying pial collateral development is unclear and has prevented clinicians from adapting new vascularization and regeneration therapies. We use genetic lineage tracing and intra-vital imaging of mouse brains at cellular resolution to show that during embryogenesis, pial collateral arteries develop from extension and anastomoses of pre-existing artery tips, in a VegfR2 dependent manner. Our data demonstrate that an arterial receptor, Cxcr4, earlier shown to drive artery cell migration and coronary collateral development, is dispensable for formation and maintenance of pial collateral arteries. Our study reveals that collateral arteries of the brain are built by a unique mechanism, distinct from that of the heart.

INTRODUCTION

Pial (leptomeningeal) collateral arteries are an extensive network of inter-artery anastomoses found in the pial layer of the brain. In humans, the extent of pial collateral circulation is a predictor of stroke outcome.[1,2] Stroke occurs when blood supply is obstructed to a part of the brain and is one of the leading causes of morbidity worldwide (World Health Organization).[3] Pial collaterals serve as an alternate route of blood flow and alleviate the symptoms of ischemic stroke by bypassing vascular occlusions. Thus, understanding mechanisms which drive the origin and remodelling of pial collateral arteries is of immense clinical relevance.

Results from preclinical studies indicate wide-spread variation in the pial collateral artery network among individuals and organs.[4] These variations are a result of differential expression and function of proteins associated with Vascular endothelial growth factor (Vegf) signalling axis.[5–7] Different mouse strains demonstrate differential Vegfa expression level which corelate with their pial collateral density.[8] Similarly, global overexpression of Vegf ligand increases number of native pial collaterals and improve collateral perfusion post-injury.[5,6] The receptor mediating the function of Vegf ligand during the formation of pial collaterals is Vegf receptor-2 (VegfR2).[6] A global knockdown of Vegf or VegfR2 during embryogenesis and in a time-frame when pial collaterals are expected to form, results in reduction in their number and diameter.[6] Thus, Vegf is a key driver of pial collateral formation and a critical factor which regulates variation in extent of pial vascular network in mice.

The vital role of Vegf in murine pial collateral development was discovered almost a decade ago.[5,6] However, it is still unclear how the various molecular players of Vegf pathway orchestrate the formation or remodelling of pial collateral network. In

mice, it is hypothesized that an *arteriole-specific sprouting angiogenesis like* process leads to the formation of the foremost pial collaterals.[6] However, molecular evidence supporting the identity of these sprouting cells (if arteries or capillaries) is missing. Additionally, the cellular origin or fate of these sprouts is unknown. Finally, the possibility of cooperation from other vascular processes, such as arterialization, arteriogenesis or artery-reassembly, in building pial collaterals, needs to be thoroughly investigated.

In this study, we use genetic lineage tracing in conjunction with live imaging of pial vasculature of transgenic mouse embryos and adults to understand mechanisms by which Vegf regulates pial collateral development and maintenance. Our data indicate that the cellular source of pial collateral arteries is primarily pre-existing artery endothelial cells (ECs) which build the first network of pial collaterals at embryonic day (e)15.5 via VegfR2-dependent artery tip extension. While arterial VegfR2 was essential for formation of pial collaterals *de novo*, it was dispensable for its maintenance through adulthood. Arterial Cxcr4 (C-X-C chemokine receptor type-4), which is critical for coronary artery formation in mice[9] was dispensable during pial collateral formation and its maintenance. Together, our data indicate that artery endothelial cells build collateral arteries by utilizing distinct vascular mechanisms in heart and brain.

RESULTS

Pial collateral arteries form during embryogenesis

We developed a whole brain imaging technique to reliably visualize all pial arteries (Figure **S1A**, **B**). Due to lack of unique markers, accurately identifying pial collateral arteries is exclusively dependent on their location. Pial collateral arteries

are artery segments which interconnect the ends of cerebral arteries and can be seen in the watershed region (Figure **S1B**). To acquire this spatial information, it was imperative to image the entire pial artery network. Our technique allowed us to precisely identify pial collateral arteries. We specifically focused on collateral arteries which connected and received blood flow from Anterior Cerebral Artery (ACA) and Middle Cerebral Artery (MCA), as the coverage of this arterial network is most extensive.

We first investigated the developmental stage when pial collaterals first appeared. Mouse brains were harvested at different developmental time points and whole brain immunostaining was performed for Connexin-40 (Cx40) protein, a known marker for mature artery endothelial cell. Analyses of pial arterial network in both hemispheres revealed the appearance of MCA at embryonic day e12.5 followed by ACA at e13.5 (Figure **S1C** and **S2A**, **B**). At e14.5, both cerebral arteries were present with no arterial connections between them (figure **S2C**). Subsequently, the first arterial anastomoses appeared at e15.5 (Figure **S2D**) which then remodelled to expand in number through birth/postnatal day (P)0 (Figure **S1C** and **S2D**-**F**). This method confirmed that both MCA and ACA are present at e14.5 (Figure **S2G**) and the foremost pial collaterals appear at e15.5 (Figure **S2H**).

To confirm the above results, we next used a knock-in mouse line (*Cx40*$^{eGFP/+}$) where eGFP expression was driven by *Cx40* promoter activity. Brains from different developmental stages confirmed our findings from Cx40 immunostaining. MCA appeared at e12.5, ACA appeared at e14.5 and collateral arteries between MCA and ACA appear at e15.5 (Figure **S3A**-**F** and **S1C**). eGFP^{+} cerebral arteries (MCA and ACA) were formed by e14.5 (Figure **S3G**) and the first eGFP^{+} collateral artery between MCA and ACA appeared at e15.5 (Figure **S3H**). Thus, using two

independent methods— Cx40 immunostaining and detecting its reporter activity, we demonstrate that mouse pial collateral arteries form during development, and appear precisely at e15.5 (Figure **S1C**).

Intravital imaging reveals arterial origin of pial collaterals by artery tip extension

Despite several hypotheses, there is lack of compelling data in support of vascular mechanisms which drive pial collateral development. Pial collaterals appear at late embryonic stages. At this developmental stage, rapid vascular changes make it difficult to distinguish collateral-specific events from overall vascular growth, thus making it challenging to draw information from fixed brain samples. Additionally, late embryonic stages cannot be cultured *ex vivo* due to extremely demanding metabolic and physiological needs. Thus, we custom-developed an imaging paradigm to perform intra-vital imaging of pial layer at late embryonic stages (e16-e17) (Figure **1A**), a developmental stage where the brain is actively building pial collaterals. Briefly, embryos of the desired developmental time points were dissected out (with their intact yolk sac) from the anesthetized pregnant dams while still connected to the mother via their umbilical cord. Embryos were maintained at 37˚C and immobilized at appropriate orientation to aid imaging. The embryos were subjected to stereoscopic or confocal imaging for several hours. This imaging set up allowed visualization of the entire hemisphere– MCA, ACA, and connected collateral arteries (Figure **1B**).

Pial collaterals appear only after the primary branches of MCA and ACA have developed (Figure **S1C**). We hypothesized that the branches of these cerebral arteries contribute towards formation of pial collaterals. To test this hypothesis,

Cx40CreER; Rosa26^{TdTomato}; *Tie2::eGFP::Claudin5* mice were used to label artery ECs with TdTomato and all endothelial cells with eGFP. To activate TdTomato, Tamoxifen was administered at e13.5, when both MCA and ACA are present and would be labelled in 2 days, [9,10] by e15.5. Imaging of endothelial cells derived from arteries was performed at e16-e17. This experimental strategy allowed visualization of cellular dynamics specific to artery cells derived from pre-existing arteries (Figure **1C**) and excluded the possibility of capturing other vascular processes.

We performed intra-vital time-lapse imaging of pial arteries and investigated if pial collaterals originate from pre-existing artery endothelial cells. We focused on the watershed region: an initial artery-free region which spans the distal ends of both arterial trees (MCA and ACA) and is later occupied by pial collaterals (Figure **S1C** and **1D**-**F**). Stereoscopic images of e16.5 brains revealed that branches from MCA and ACA extend (arrowheads, Figure **1E**) and anastomose to build collaterals in the pial watershed (brackets, Figure **1E**). Additionally, TdTomato expression in artery tips (orange arrow, Figure **1E**) and collaterals (green arrow, Figure **1E**) increased over time. These changes were executed within a short span of 80 minutes, and could not have been captured in fixed brain samples.

We next investigated artery cell dynamics associated with the growth fronts of the two cerebral arteries (Figure **1F**, **G**). At e16.5, the distal branches of the developing MCA extended and anastomosed to build an artery network *de novo* (arrowheads, Figure **1G**). This is the first evidence demonstrating that pre-existing cerebral artery tips build pial collaterals. We then performed intra-vital time-lapse confocal imaging of brains at e16, a stage prior to when we observed collateral artery networks being built *de novo* (Figure **1E**, **G**). Confocal imaging at e16 provided the necessary cellular resolution to quantitatively assess artery-tip extensions from

MCA and ACA branches (Figure **1H**-**J**). As expected, we clearly observed artery tip extension of MCA branch (Figure **1H**, **I**) and the ACA branch (Figure **1H**, **J**) within an hour. Additionally, we noted several artery-specific movements within the pial layer. This included the appearance of single artery endothelial cells (arrows, Figure **S4A**, **B**), movement of these single artery cells towards an artery (Figure **S4C**, **D**), and emergence of arterial sprouts (arrowheads, Figure **S4A**, **B**). Most interestingly, all artery cell movements were observed along microvascular tracks which appeared structurally more organized/tubular than the surrounding capillaries (arrowheads, Figure **1K** and Figure **S4A**, **E**). These "microvascular tracks" were distinct from the surrounding capillary plexus in that they formed direct connections between two arteries but were not entirely populated by TdTomato^{+} artery derived endothelial cells (Figure **1K** and Figure **S4A**, **E**). Together, for the first time, we provide direct evidence for the vascular origin of pial collaterals— pre-existing MCA/ACA artery tips grow on distinct microvascular paths and connect with each other to build pial collaterals *de novo* (Figure **1L**).

Artery ECs are the major cellular contributors of pial collaterals during embryogenesis

We next assessed the vascular-lineage composition of pial collaterals at a later stage when the collateral artery network has fully formed. This would allow us to: 1) determine if the artery cell contribution to nascent pial collaterals observed at e16.5 (Figure **1E**) persisted in later stages and 2) check contribution from microvascular lineage which is evident in newly formed collaterals in heart[9,11] and skeletal muscle.[12] Genetic lineage tracing with *Cx40CreER; Rosa26^{TdTomato}* and *ApjCreER; Rosa26^{TdTomato}* mice were performed where TdTomato expression could be conditionally induced, with Tamoxifen, specifically in artery ECs or capillaries

respectively. Tamoxifen was administered to timed pregnant dams at e14.5 when both MCA and ACA arteries are present (Figure **2A**, **S2G**, **S3G**). Embryos were analysed at e18.5 or P0 when the pial collateral artery network has completely formed (Figure **2A**, **S2H**, **S3H**). Whole embryonic brains were immunostained for Cx40 and segments of collateral arteries between MCA and ACA were analysed for lineage contribution (Figure **2B**-**J**).

We assessed the extent of lineage contribution from artery or capillary ECs towards pial collaterals. As expected, all pre-existing artery ECs were labelled and traced in *Cx40CreER; Rosa26*^{TdTomato} embryos (Figure **2C**, **D**, **G**, **I**). Whole brain imaging of the embryo (Figure **2C**) allowed identification of pial collateral arteries present between MCA and ACA in the watershed (Figure **2D**). Individual collateral segments as identified by Cx40 immunostaining were analysed for presence of TdTomato^{+} artery ECs (Figure **2D**, **G**, **I**). This analysis revealed that 77% of the Cx40^{+} collateral area to be TdTomato^{+} (Figure **2B**). In contrast to this data, a similar analysis in an independent experiment with *ApjCreER; Rosa26*^{TdTomato} mice (Figure **2E**, **F**, **H**, **J**) showed only 31.6% of the collateral area to be TdTomato^{+}, i.e. traced from capillaries (Figure **2B**). Thus, artery ECs are the major contributors of pial collateral arteries during development.

Arterial VegfR2 mediates artery tip extension and is essential for pial collateral artery development

We analysed similarities, if any, in the molecular programs used by artery endothelial cells during collateral development in the heart and brain. Post-injury, neonatal coronary artery ECs undergo extensive migration and proliferation to build new coronary collateral arteries in the watershed. The processes of artery cell

migration and proliferation are heavily dependent on Cxcr4[9] and VegfR2[13] respectively. To assess the functions of Cxcr4 and VegfR2 in pial collateral development, we deleted the respective genes at e14.5 and assessed the extent of pial collateral network at e18.5/P0 by whole brain imaging (Figure **3A**). Surprisingly, deletion of arterial *Cxcr4* did not affect the pial collateral network at e18.5 (Figure **3B**, control=8, artery specific knockout for *Cxcr4*=13) or in adulthood (Figure **S5**, N=5 per genotype). This data suggests that a Cxcr4-independent vascular mechanism facilitates pial collateral development and its maintenance.

We next assessed if pial collateral artery development is dependent on arterial VegfR2. Whole brain imaging of control and *VegfR2* artery specific knockout embryos showed differences in collateral connectivity in the watershed, and required systematic quantification (Figure **3C**-**F**). The extensive connectivity of pial arteries across the hemisphere (including watershed) provide several possible collateral paths for the blood to flow. These artery-artery connections are innumerable. We developed a method that allowed us to compare the pial artery coverage between the control and *VegfR2* artery EC specific knockout brains quantitatively (Figure **3C**). Intensity line-profiles were generated across the width of the hemisphere (Figure **3C i**, **ii**). The identified peaks per line-profile was plotted across the width of the hemisphere (Figure **3C iii**). The data was fit to a gaussian function and the fitted curves were used as representative of the arterial coverage per hemisphere in each mouse (Figure **3C iv**). The average of the fitted curves represented one genotype (grey curve, Figure **3C iv**). Quantification of pial artery coverage showed significantly different distributions between control and *VegfR2* knockout brains (KS test, D value=0.569, p value=2.2066 X 10^{-141}) (Figure **3E**). Peak arterial coverage was observed at the centre of the hemisphere and watershed was defined as a region ±

500µm from the centre (Figure **3E**). The loss of arterial coverage in the watershed was evident in the knockout (Figure **3E**) and was quantified as area under the curve (Figure **3E**, **F**). This area under the curve represented the extent of collateral artery network in the watershed and was significantly lower in brains without arterial *VegfR2* (Figure **3F**, unpaired t-test, p value= 0.0001). Thus, depletion of *VegfR2* from arteries reduced the extent of pial collaterals formed during embryogenesis.

We next investigated the possible mechanisms by which arterial VegfR2 facilitated pial collateral formation. *VegfR2* was deleted from artery ECs at e14.5, and analyses of pial collateral network was performed at e16.5 (Figure **3G**), a timepoint when collaterals are beginning to form via artery tip extensions (Figure **1D-G**)**.** Quantification showed fewer TdTomato^{+} collateral arteries (i.e. TdTomato contiguous or Td^{con}) without arterial *VegfR2* (Figure **3H**). This indicated that initiation of collateral development at an earlier timepoint, e16.5, also depends on arterial *VegfR2*. This VegfR2-dependent collateral phenotype (Figure **3H**) was independent of artery cell proliferation which was minimal at this stage, for both control and *VegfR2*-deleted brains (data not shown). Close analyses of collaterals in control brains showed that TdTomato^{+} artery cells occupied a major length of microvascular tracks connecting branches of MCA and ACA (Figure **3I**). This observation was in contrast to *VegfR2*-depleted brains where TdTomato^{+} artery cells sparsely populated the microvascular tracks (Figure **3J**). Thus, arterial VegfR2 regulates pial collateral formation by promoting artery growth along microvascular tracks.

We investigated if endothelial cells of capillary lineage populate pial collaterals via Dach1; a transcriptional factor that drives arterialization of capillaries into coronary arteries during cardiac development in mice.[14] As observed in developing mouse hearts,[14,15] expression of Dach1 was higher in capillaries as compared to

arteries (Figure **S6A**). *Dach1* was deleted from capillaries at e14.5 and the extent of pial collateral network was assessed at e18.5 (Figure **S6B**). Interestingly, no significant difference was observed in the number of Cx40^{+} collaterals in the *Dach1* capillary-EC specific knockout brains (Figure **S6C**). Thus, in contrast to heart, the formation of pial collaterals during embryogenesis is independent of capillary Dach1 activity.

Pial collaterals do not remodel in adulthood

We next investigated the cellular dynamics associated with fully formed and mature pial collateral arteries between MCA and ACA in adult mice. For this, we utilized an extensive longitudinal in vivo imaging paradigm that allowed us to get single cell resolution of vascular structures. 3-5 months old *Cx40CreER; Rosa26^{TdTomato}*; *Tie2::eGFP::Claudin5* mice underwent craniotomy and an optical window of 4mm was implanted on one of the hemispheres between the cranial landmarks—bregma and lambda (Figure **4A**, **B**). In these transgenic mice, pre-existing pial arteries were labelled with TdTomato upon Tamoxifen administration (Figure **4C**), and constitutively expressing GFP marked all endothelial cells. 5 consecutive doses of Tamoxifen resulted in 95.4% and 86.8% recombination in proximal and distal arteries respectively, but a lower 65.3% recombination in the pial collateral regions (Figure **4D**). A lower recombination efficiency in the pial collateral arteries resulted in a patchy reporter pattern comprising of a mixture of TdTomato^{+} and TdTomato^{-} cells (Figure **4D**). Like in developmental stages (Figure **2B**), artery ECs populate adult pial collaterals to a greater extent as compared to other vascular lineages. This ultimately allowed us to most accurately track the position of individual cells within a given collateral artery.

An optical window allows longitudinal imaging. Imaging the collateral zone (watershed between MCA and ACA) for a month (Figure **4E**), resulted in high quality images with single cell resolution (Figure **4E**-**H**). Morphology of the pial vessels alongside reporter activity in endothelial cells were instrumental in identifying pial arteries, veins and capillaries (Figure **4E**, **I**). High resolution images of artery endothelial cells (both TdTomato^{+} GFP^{+} and TdTomato^{-} GFP^{+}) within a collateral artery segment across many collaterals and optical windows were analysed (Figure **4J**, **K**). Data showed that artery endothelial cells do not remodel or reposition themselves within a given collateral artery segment (Figure **4J**-**M**). Cellular matrices representative of the relative position of collateral artery cells suggested that under physiological conditions, every artery cell within a mature/ adult pial collateral maintains its contact with the same neighbouring cells (Figure **4L**, **M**). Thus, surprisingly, the cellular organization within pial collaterals and the overall collateral structure was extremely stable. For the first time our data, with cellular resolution, demonstrates the static nature of artery endothelial cells during homeostasis.

Arterial VegfR2 is dispensable for pial collateral maintenance

We next asked if arterial VegfR2 is necessary for the maintenance of adult pial collaterals using adult mice deficient in arterial *VegfR2*. Using the same in vivo imaging paradigm mentioned above, pial collateral segments in artery endothelial cell specific *VegfR2* knockout mice were imaged at cellular resolution and followed for a month with imaging time-points separated by 2 weeks (Figure **5A**). Longitudinal imaging through an optical window (Figure **5B**) yielded a map of vascular network which could be followed for months (Figure **5C**, **D**). Of note, our qualitative observation suggests that *VegfR2* depleted pial collaterals had smaller diameters. High magnification images of watershed between MCA and ACA (Figure **5E**-**G**)

allowed us to analyse individual *VegfR2*$^{-/-}$ artery endothelial cells (TdTomato^{+}) residing on adult collateral arteries (Figure **5H**-**J**). Long term imaging of the same collateral regions across many collaterals and mice showed no significant changes in cellular positions relative to their neighbouring cells (Figure **5K**-**M** and Figure **S7**). Thus, arterial VegfR2 is dispensable for maintenance of mature pial collateral arteries. Together, in this study, we highlight the essential role of arterial VegfR2 in promoting artery-tip extension and pial collateral development during embryogenesis (Figure **5N**); a function dispensable in adulthood.

DISCUSSION

In the present study, we investigate artery cell dynamics during collateral artery formation and maintenance in mouse brain. Firstly, using an artery-specific molecular marker, we dissect out where and when pial collaterals appear during embryogenesis. Secondly, we develop a live imaging method in mouse embryos to provide conclusive evidence that pre-existing arteries grow on pre-determined microvascular tracks which then connect to build pial collaterals *de novo*. Thirdly, by combining mouse genetics with whole brain confocal imaging at cellular resolution, we show that an angiogenic vascular receptor VegfR2 facilitates artery-tip extension on microvascular tracks and aids origin of pial collaterals. Finally, we show that Cxcr4, a receptor essential for Artery Reassembly and formation of coronary collateral arteries *de novo*, is dispensable for development of pial collaterals. Thus, two fundamentally distinct mechanisms contribute to the origin of coronary and pial collaterals.

Organ-specific mechanisms build collaterals

For the first time, we provide direct proof that a vascular mechanism driven specifically by artery endothelial cells leads to the origin of pial collaterals. Like in the heart, this artery specific process is regulated by arterial VegfR2, but is distinct from Artery Reassembly where pre-existing artery cells dissociate from resident coronaries, migrate, de-differentiate/proliferate and coalesce to build coronary collaterals.[9,13] Instead, developing pial arteries extend along microvascular tracks and connect with other artery tips to build new collateral artery paths. Furthermore, in heart, coronary collateral formation is regulated by arterial Cxcr4 which drives artery cell migration during Artery Reassembly. In contrast, arterial Cxcr4 had no impact on pial collateral formation or its maintenance. Unlike heart, pial artery endothelial cells contribute minimally via proliferation. Evidence for negligible artery cell proliferation prompts us to hypothesize that artery endothelial cells at the distal ends experience a forward push from the proximal parts of the artery. This forward pressure could be generated due to incorporation of new cells or expansion of existing cells at the proximal artery segments.

The need for functional collaterals is most during an ischemic condition such as an artery occlusion, and can significantly impact tissue function. The differences in factors which regulate origin of coronary and pial collaterals, are potentially driven by the metabolic needs of these tissues. While cardiomyocytes can survive hypoxia for few hours,[16] neurons are more susceptible to low levels of oxygen.[17] Higher hypoxia sensitivity of brain tissue may lead to formation of pial collaterals during embryogenesis as a protective measure, while coronary collaterals form only upon induction of an arterial occlusion. Furthermore, collateral arteries in skeletal muscle,[12,18] intestine,[19] and hind limb[20] can also undergo arteriogenesis.[21] Identifying

collateral-building vascular mechanisms across organs could reveal clinically relevant information and open avenues for therapeutics.

Arteries and capillaries collaborate to build collaterals

We demonstrate the formation of collateral arteries, in real time, from pre-existing arterial lineage as observed[9,10,13,22] or proposed[6] earlier. While this manuscript was in progress, Perovic et al reported that two separate vascular lineages populate pial collaterals.[10] We also observed that well-formed pial collaterals are majorly populated by artery cells, and minimally by capillaries. Intra-vital imaging of embryonic brains reveal that pre-existing artery cells extend along defined microvascular paths to connect and build pial collaterals. These artery specific events are executed within a short span, are difficult to capture using static images and can be observed only by live imaging.

We cannot exclude the contribution of other artery-driven mechanisms. We observed single artery cells migrating towards pre-existing arteries; coalescence of these single cells with arteries could lead to arterial growth. Alternatively, the migration and incorporation of single artery cells at the proximal ends of the artery could indirectly contribute towards distal elongation of arteries. The dynamics of single artery cell movements could also establish the branching pattern of the pial artery network; the precise mechanisms for which are unknown.

We show that pre-existing artery tip extensions occur along a distinct supporting structure. In the heart, single artery endothelial cells migrate by hitch-hiking on to the capillary networks during the formation of new collaterals. On the contrary, our study in the embryonic brains reveal the presence of a unique ($Tie2^{+}$) vascular segment on which the arteries extend. These microvascular tracks are

distinct from the surrounding capillary mesh in that they anastomose ACA and MCA arterial branches but do not show any artery specification. We speculate that the microvascular tracks form during the specific time window (e16-e17) which coincides with the period when majority of collaterals appear. Thus, these tracks may play a crucial role in pial collateral formation. We hypothesize that the cellular origin of these microvascular tracks is of capillary in nature. Elucidating the underlying mechanism governing their formation and their molecular identity is an exciting avenue for future investigation.

Our data about pre-defined microvascular tracks guiding the growth of pial arteries suggest that the microvasculature could shape the artery network of the brain. However, the microvascular contribution towards pial collaterals via arterialization is less likely, as deletion of *Dach1*, a regulator of arterialization,[14,23] had minimal effect on pial collateral network during embryogenesis. We propose that as artery tips extend and get connected in the watershed, microvascular cells are "trapped" within pial collaterals. This could generate a mixed lineage distribution[10] within pial collaterals—both in embryos and adults. Together, multiple mechanisms could be actively building pial vasculature during embryogenesis. That being said, possible contribution from endothelial progenitor cells or peri-vascular cell types (pericytes, smooth muscle cells) towards pial collateral formation cannot be entirely excluded.

Distinct mechanism for collateral maintenance

Given that collateral arteries have a unique hemodynamic niche,[24] it would be interesting to investigate which molecular programs maintain or remodel pial collaterals in an adult brain. During embryogenesis, pial collaterals are built *de novo*,

in an artery-free zone and remodel as and when blood flows through them. In contrast, mature collaterals remodel in response to differential blood flow patterns and oxygen demands of their surrounding tissue. Postnatal remodelling of pial collaterals is dependent on recruitment of smooth muscle cells and exhibits tortuous morphology.[24] These fundamental differences could explain the requirement for distinct molecular programs for building new collaterals and maintaining old ones. This is evident in our study; VegfR2 controlled pial artery network during embryogenesis but was dispensable in adulthood. That being said, arterial VegfR2 may regulate other aspects of vascular changes those require activation of angiogenic pathways[25] such as remodelling induced by hypoxia, ischemia or aging. We did not notice any remodelling events within adult pial collaterals, in presence or absence of arterial Cxcr4. Together, adult pial collaterals are maintained via mechanisms independent of two key angiogenic receptors in arteries—VegfR2 and Cxcr4. It will be interesting to test if adult collateral maintenance is independent of signals originating from an arterial niche. It is possible that surrounding microvasculature plays a more prominent role in maintenance of pial arteries and collaterals in adults. Investigating the molecular identity of the microvasculature surrounding pial collaterals could reveal new vascular mechanisms key to collateral maintenance.

MATERIALS AND METHODS

Mouse lines

Mouse lines	**Source/ References**
Rosa26^{TdTomato}	The Jackson Laboratory, stock number 007909
Cx40CreER	Miquerol et al. 2015[26]

ApjCreER	Chen et al. 2014[15]
VegfR2 flox	The Jackson Laboratory, stock number 018977
Cx40$^{eGFP/+}$	Miquerol et al. 2004[27]
Tie2::eGFP::Claudin5	Knowland et al. 2014[28], Lutz et al. 2017[29]
Cxcr4 flox	The Jackson Laboratory, stock number 008767
Dach1 flox	Chang et al. 2017[14]

All experiments were performed on mice with mixed strain background. All mice were housed and bred at the National Centre for Biological Sciences animal facility in accordance with the Institutional Animal Ethics Committee (IAEC). All procedures were performed with approval from IAEC. Data shown in this study is compiled from age-matched males and females from several litters.

Genotyping primer information

Primer (F, forward; R, Reverse)	**Sequence (5' → 3')**
Cre F	GCATTACCGGTCGATGCAACGAGTGATGAG
Cre R	GAGTGAACGAACCTGGAAATCAGTGCG
TdTomato mutant F	CTGTTCCTGTACGGCATGG
TdTomato mutant R	GGCATTAAAGCAGCGTATCC
TdTomato wild-type F	AAGGGAGCTGCAGTGGAGTA
TdTomato wild-type R	CCGAAAATCTGTGGGAAGTC
VegfR2 flox F	CCACAGAACAACTCAGGGCTA
VegfR2 flox R	GGGAGCAAAGTCTCTGGAAA

GFP F	GCACGACTTCTTCAAGTCCGCCATGCC
GFP R	GCGGATCTTGAAGTTCACCTTGATGCC
Cxcr4 flox F	CCACCCAGGACAGTGTGACTCTAA
Cxcr4 flox R	GATGGGATTTCTGTATGAGGATTAGC
Dach1 flox F	CTCCTGAAGATGAGGAGCTCACCCC
Dach1 flox R	AACAATTCTTGTCCTTCACGTGCCC

Visualization of pial arteries in fixed samples

Harvesting whole brains/heads from mouse embryos

Depending on the developmental stages and size of the embryos, pial collateral arteries were visualized either in whole brains (e18.5 or P0) or using whole heads (e12.5- e16.5).

e12.5-e15.5: To perform the whole head explant at e12.5-e16.5 stages, the pregnant females were euthanized through carbon dioxide overdose and a Y-shape incision was made on the abdomen. Intact embryonic sacs were dissected out. Small punctures were made on the embryo sac with the help of microforceps. The whole embryo sac was fixed in 4% Paraformaldehyde (PFA) for 2 hours with gentle shaking at 4°C. Following fixation, the embryo sac was washed at 4°C with gentle shaking. This washing step was performed with 1X PBS and repeated 4 times every 15-20 mins. The embryos were then extracted from the embryo sacs and the heads were removed with the help of microforceps.

e16.5: The embryonic explant at e16.5 is performed similarly. However, for *Tie2::eGFP::Claudin5* genotype, the loose skin on top of the brain was removed to aid immunostaining. Whole heads were imaged within 4 hrs, prior to PFA fixation to avoid loss of GFP fluorescence signal.

e18.5: To perform the whole brain explant at e18.5 stage, the timed pregnant females were euthanized as above. The skull of each embryo was gently removed using the microforceps. The embryonic brains were scooped out with the help of a microspatula and fixed in 4% PFA at 4°C for 2.5 hours. Agitation was avoided at this stage to preserve tissue integrity of embryonic brains. The fixed embryonic brains were then washed with 1X PBS three times at 15 minutes intervals with gentle shaking at 4°C.

P0: Neonatal explants at P0 were performed by euthanizing the pups through carbon dioxide overdose followed by decapitation. The skull was removed using scissors and microforceps. The brains were scooped out using the microspatula. The brains were then fixed with 4% PFA at 4°C for 2 hrs followed by three washes with 1X PBS at an interval of 15 mins.

Whole brain/head immunostaining of mouse embryos

e12.5-e15.5: The embryonic heads (e12.5 - e15.5) were incubated in 0.1% PBST (0.1% TritonX-100 in 1X PBS) for 2.5 hours to permeabilize the tissue, followed by incubation with primary antibodies overnight at 4°C with gentle shaking. Heads were then washed with 1X PBS, changing the buffer every 1-2 hours for 1 day. This step

was followed by incubation with secondary antibodies made in 0.1% PBST. Samples were then washed every 1-2 hours for 1 day with 1X PBS. Following immunostaining the brains are immersed in an anti-fade mounting media (from Jackson ImmunoResearch Laboratories Inc.) and imaged immediately.

The embryonic and neonatal brains were incubated with primary antibody (made in 1X PBS) overnight, at 4°C with gentle shaking. Samples were then washed with 1X PBS, changing the buffer every 1-2 hours for 1 day and incubated with Alexa Fluor conjugated secondary antibodies (made in 1X PBS). Finally, samples were washed every 1-2 hours for 1 day with 1X PBS and stored in mounting media or imaged immediately.

Antibodies used are: Cx40 (Catalog number: Cx40-A, Alpha Diagnostics, 1:500 dilution), Dach1 (Catalog number: 10194-1-AP, Proteintech, 1:500 dilution), VegfR2 (Catalog number: AF644, R&D Systems, 1:250). All secondary antibodies were procured from Invitrogen and used at a dilution of 1:500.

Imaging whole brains/heads of mouse embryos

The mice heads and brains from different developmental time-points were imaged using Olympus FV-3000 upright or inverted confocal microscope by placing the sample in a 2-well chamber Catalog number: 154461; Nunc™ Lab-Tek™ II Chamber Slide™ System; Thermofisher Scientific. Whole brains and heads were scanned using 4X and 10X air objectives, and multiple stacks were captured. The captured

image stacks were processed in ImageJ and stitched together using Adobe Photoshop software.

The embryonic heads at e16.5 was imaged using Olympus FV-3000 5L Upright microscope. The pre-fixed embryonic heads were attached to a 35mm plastic petri dish using agarose gel prior to imaging. The whole head imaging was performed using 4X air objective and watershed images were captured with 20X water dipping/immersion objective and 1.5X optical zoom with brains immersed in 1X PBS.

Visualization of pial arteries in live mice

In vivo imaging of embryonic pial arteries

Immobilization of live embryo: *Cx40CreER; Rosa26^{TdTomato}*; *Tie2::eGFP::Claudin5* pregnant dams with embryos at developmental stages between embryonic day (e)16-e17 were anesthetized with a subcutaneous injection of Ketamine-Xylazine (Ketamine (80 mg/kg); Xylazine (5 mg/kg)) cocktail. The dams were then placed in a supine position on a regulated heating pad (TC1000, CWE) that was positioned on top of a 3D-printed baseplate (as shown in Figure **1A**). A small incision was placed along the midline of the abdomen. With a gentle retraction of the abdominal skin and wall, a single uterine horn within the abdominal cavity was isolated. The uterus was surgically opened and a single embryo along with the yolk sac was isolated and placed into a 35mm petri dish. The embryo still connected to the dam was immobilized by submerging the bottom part with 1% agarose, as shown in Figure **1A**. The immobilized embryo is then submerged in dissection media (DMEM/F12 + 10% FBS, Catalog number: 21041025, Thermo Fisher Scientific), and the media is

maintained at 37°C using a custom-made Arduino controlled media heating and circulating device.

Live embryonic imaging: The setup along with anesthetized dam was placed under Macro Zoom microscope MVX10-Olympus for large scale imaging and under FV3000 upright confocal Microscope-Olympus for high resolution imaging using 20X water dipping objective. In Macro Zoom Microscopy, the entire observable depth was scanned whilst obtaining videos of 1 minute spanning a duration >2 hours in a time-lapse manner. In confocal microscopy, the entire observable depth was scanned with a step size of 1 micron. A total of 4 embryos were imaged under the Macro zoom microscope and 5 embryos were imaged using confocal microscope. Out of these embryos, the artery cell dynamics was captured in 2 brains from each category.

Image processing: Image stacks obtained from Macro zoom microscopy was registered using ImageJ plugin (*StackReg*) and the registered stack was de-convolved using ImageJ plugin (*DeconvolutionLab2*) and finally maximum intensity projection was obtained as shown in Figure **1D**. The image stacks obtained from the confocal microscopy were processed similarly except the deconvolution step.

The MCA and ACA growth fronts were automatically traced and the length of the traced path was measured using Simple Neurite Tracer (SNT). The distance of single cells from an artery was measured manually using ImageJ.

In vivo imaging adult pial arteries

Craniotomy: *Cx40CreER; Rosa26^{TdTomato}*; *Tie2::eGFP::Claudin5 and VegfR2$^{flox/flox}$;Cx40CreER; Rosa26^{TdTomato};Tie2::eGFP::Claudin5* adult mice (3-5 months) underwent craniotomy to obtain optical access to the pial layer of the brain. Mice were anesthetized under 2% Isoflurane (Abbott, North Chicago, IL, USA) and were placed on a stereotaxic mount (Item number 51547; Stoelting, Wood Dale, IL, USA) with the skull held tightly using ear bars. The mice were kept anesthetized with 2% Isoflurane using a nose-cone. 5mg/kg Dexamethasone in 1X PBS was administered subcutaneously and the mice kept warm using a heating pad (TC1000, CWE). The eyes were covered with an eye ointment and the hair above the skull removed using a hair trimmer. The surgical area was thoroughly wiped clean with 70% ethanol. Sterile surgical tools were used for the surgery. A small incision was made using a scalpel blade and the exposed skin was removed. The connective tissue covering the skull in the exposed area was scraped off using scalpel blade and Q-tips. Using a high-speed electrical drill (burr of diameter ~0.25mm), a window of ~4mm diameter was carefully etched on the skull. The skull within the window was eventually detached from the rest of the skull after repeated drilling and was carefully lifted using a pair of fine forceps (Catalog number: 11255-20, Dumont #55) without damaging the dura. During the process of drilling, the skull was constantly irrigated with cortex buffer (Concentration; in mM: NaCl–125, KCl–5, glucose–10, HEPES–10, $CaCl_2$–2 and $MgCl_2$–2. pH set to 7.35).[30] The exposed dura was aspirated with cortex buffer until there is no bleeding and the window looked clear. An optical plug made up of two 4 mm coverslip and one 5 mm coverslip (CS-5R & CS-4R; Warner Instruments, Hamden, CT, USA) glued together (with NOA 68, Norland Optical Adhesive) was placed on the exposed dura. The optical plug was gently pressed using a toothpick such that the 5mm cover slip was touching the skull bone and then

cyano-acrylic glue was applied across the perimeter of the 5mm coverslip attaching it to the skull. At this stage we had an optical window of 4mm. An aluminium head bar with circular hole of 8mm was placed onto the skull aligned to the previously made optical window. Next, dental cement (Catalog number 56877, 3M Relyx U200) was applied over the exposed skull using a sterile toothpick while being careful to not get it on the optical window. Once the dental cement was completely dry, the animal was placed on a warm pad in a clean recovery cage. Animals undergoing craniotomy were maintained on meloxicam (2 mg/kg) and enrofloxacin (5 mg/Kg body weight) for 3-4 days until full recovery. Mice were further allowed to recover for at least 2 weeks post-surgery before the start of any experiment. Mice with an optical window can be imaged longitudinally for 2-3 months until the optical window starts to lose its clarity.

<u>Live Adult Imaging:</u> To perform in vivo imaging, mice were anesthetized through intraperitoneal injection of Ketamine (80mg/Kg body weight) – Xylazine (5mg/Kg body weight) cocktail. The eyes were covered with an eye ointment and the mice were placed onto a custom-made baseplate and immobilized using the implanted metal head plate to this baseplate. A heating pad (37°C) was placed under the mouse to maintain the body temperature. Subsequently, the baseplate was placed on a motorized XY-table of an upright confocal microscope (FV3000 upright confocal Microscope-Olympus). The entire optical window was imaged using 10X air objective (0.4 NA) and selected pial regions with collateral arteries were imaged with 20X water dipping objective (0.5 NA). A total of N=3 adult mice per group (control and *VegfR2* artery endothelial specific knockout) were imaged longitudinally for a period of 1 month.

Image processing: The 10X image stacks obtained from the confocal microscopy of the cranial window were registered using ImageJ plugin (*StackReg*) and maximum intensity projection was obtained. The region of interest from the 20X image stacks were cropped out slice by slice and stitched in Adobe Photoshop to avoid the overlaying microvascular network in order to focus on the pial collaterals.

Quantifications

Lineage contribution towards pial collaterals during embryogenesis

Cx40 immunostained pial collateral segments from either *Cx40CreER; Rosa26*^{Tdtomato} or *ApjCreER; Rosa26*^{TdTomato} brains were imaged at 10X with 2.12 optic zoom. Regions of interest were manually drawn to mark the collateral artery segments. Lineage contribution was determined by quantifying TdTomato^{+} coverage on the collateral segment. This was performed by thresholding the images with Otsu algorithm in ImageJ. The area fraction of the TdTomato^{+} area per collateral segment was calculated using the Measure tool in ImageJ. Contribution of the artery and capillary derived ECs in collaterals was quantified by calculating the percentage of collateral area covered by TdTomato^{+} signal. 45 collateral segments (of an approximate length of 600-800µm) from 7 *Cx40CreER*-lineage traced brains and 57 collateral segments from 8 *ApjCreER*-lineage traced brains were analysed.

Number of collateral arteries per hemisphere

In *Cx40CreER* TdTomato labelled brains, the collateral number was quantified based on the number of contiguous TdTomato^{+} vessels (Td-contiguous) connecting MCA and ACA. Data shown in Figure **3H** was summarized from 2 control and 3 artery-

specific *VegfR2* knockout. Data shown in Figure **S2H** was summarized from e13.5 (N=5), e14.5 (N=5), e15.5 (N=5), e18.5 (N=5) and P0 (N=5) embryos and neonates. Data shown in Figure **S3H** was summarized from e13.5 (N=3), e14.5 (N=3), e15.5 (N=2), e18.5 (N=2) and P0 (N=5) embryos and neonates. Data shown in Figure **S6C** is quantified by counting number of Cx40 immunostained collateral arteries between MCA and ACA, and is summarized from 4 control and 7 *Dach1* capillary specific knockouts. An unpaired t-test was done to test significance statistically.

Efficiency of TdTomato recombination

Segments of collateral arteries, proximal arteries (PA) and distal arteries (DA) from the image stacks taken with 20X objective were obtained from live adult imaging of *Cx40CreER*; *Rosa26*^{TdTomato}; *Tie2::eGFP::Claudin5* mice. TdTomato^{+} and TdTomato^{-} cells were counted in each artery segment. Each segment was of an approximate length of 600-800µm.The recombination efficiency was measured as ratio of TdTomato^{+} cells and total number of cells in the segment. A total of 10 collateral segments, 10 PA segments and 10 DA segments from 4 mice were analysed to obtain the recombination efficiency of TdTomato. One-way ANOVA was done to test significance statistically (mean comparison Tukey test, PA vs. collateral, $p<0.0001$; DA vs. collateral, $p<0.0001$; PA vs. DA, $p=0.08$).

Pial artery coverage in whole brains and in the collateral zone

The image stacks were obtained using confocal imaging of whole embryonic brains with 10X objective, stitched using ImageJ plugin (*Stitching*) and max intensity projection (MIP) was obtained. The MIPs were used for further analysis wherein one complete hemisphere was cropped out and aligned vertically to the major axis of its

own elliptical boundary. Using a custom ImageJ macro, a line of the length of the major axis was scanned across the width of the image and intensity profile for every pixel along the horizontal axis was generated. Total number of local maxima (peaks) for each intensity profile was obtained using the built-in ImageJ macro function *Array.findMaxima (array, tolerance). The* tolerance used was 2 times the average background intensity. The number of peaks thus obtained was plotted across the width and the plot was fitted to a Gaussian function using OriginPro 2023b. The fitted curve was used as a representative of the arterial coverage per hemisphere. The fit curves obtained from various mice were aligned based on the Gaussian peaks and averaged to get the representative curves for various experimental groups. We considered a region of 1mm (-0.5mm to +0.5 mm) across the Gaussian peak as the collateral zone (watershed). The area under the curve within this region was used as a measure for the extent of the collateral network. 9 hemispheres from 9 embryos (e18.5) were analysed per group (control and artery-specific knockout for *VegfR2*). To test the statistical significance of the differences observed in pial artery coverage (Figure **3E**), a Kolmogorov-Smirnov (KS) test was done. D value= 0.569, p value= 2.2066×10^{-141}. To test the statistical significance of the area under the curve (pial collateral artery network shown in Figure **3F**), an unpaired t-test was done (p=0.0001).

AUTHORS CONTRIBUTION

SD conceived the idea and designed the experiments. SK performed intravital imaging of embryos and adults. NS, SG, VS, MD performed other embryonic experiments. SD, SK, NS, SG wrote the manuscript. All authors contributed to editing the manuscript.

ACKNOWLEDGEMENTS

We thank the following facilities for their technical support: Animal Care and Resource Center at NCBS, Mouse Genome Engineering Facility at NCBS, Central Imaging and Flow Cytometry Facility at NCBS. We sincerely thank Dr. Dritan Agalliu (Columbia University) and Dr. Kristy Red-Horse (Stanford University) for generously sharing *Tie2::eGFP::Claudin5* and *Dach1*$^{fl/fl}$ mice respectively. We thank our funding sources. This work is supported by NCBS/TIFR core funding and DBT/Wellcome Trust India Alliance Intermediate Fellowship to SD (IA/I/20/2/505205). SK is supported by DBT/Wellcome Trust India Alliance Intermediate Fellowship to SD. NS and VS were supported by DBT INSPIRE Scholarship for Higher Education (SHE).

DECLARATION OF INTERESTS

None

REFERENCES

1. Lima, F.O., Furie, K.L., Silva, G.S., Lev, M.H., Camargo, E.C.S., Singhal, A.B., Harris, G.J., Halpern, E.F., Koroshetz, W.J., Smith, W.S., et al. (2010). The pattern of leptomeningeal collaterals on CT angiography is a strong predictor of long-term functional outcome in stroke patients with large vessel intracranial occlusion. Stroke *41*, 2316–2322. 10.1161/STROKEAHA.110.592303.

2. Maas, M.B., Lev, M.H., Ay, H., Singhal, A.B., Greer, D.M., Smith, W.S., Harris, G.J., Halpern, E., Kemmling, A., Koroshetz, W.J., et al. (2009). Collateral vessels on CT angiography predict outcome in acute ischemic stroke. Stroke *40*, 3001–3005. 10.1161/STROKEAHA.109.552513.

3. World Health Organisation. The top 10 causes of death https://www.who.int/news-room/fact-sheets/detail/the-top-10-causes-of-death.

4. Zhang, H., Prabhakar, P., Sealock, R., and Faber, J.E. (2010). Wide genetic variation in the native pial collateral circulation is a major determinant of variation in severity of stroke. J. Cereb. Blood Flow Metab. *30*, 923–934. 10.1038/jcbfm.2010.10.

5. Clayton, J.A., Chalothorn, D., and Faber, J.E. (2008). Vascular endothelial growth factor-a specifies formation of native collaterals and regulates collateral growth in ischemia. Circ. Res. *103*, 1027–1036. 10.1161/CIRCRESAHA.108.181115.

6. Lucitti, J.L., MacKey, J.K., Morrison, J.C., Haigh, J.J., Adams, R.H., and Faber, J.E. (2012). Formation of the collateral circulation is regulated by vascular endothelial growth factor-a and a disintegrin and metalloprotease family members 10 and 17. Circ. Res. *111*, 1539–1550. 10.1161/CIRCRESAHA.112.279109.

7. Lucitti, J.L., Sealock, R., Buckley, B.K., Zhang, H., Xiao, L., Dudley, A.C., and Faber, J.E. (2016). Variants of Rab GTPase-Effector Binding Protein-2 Cause Variation in the Collateral Circulation and Severity of Stroke. Stroke *47*, 3022–3031. 10.1161/STROKEAHA.116.014160.

8. Chalothorn, D., Clayton, J.A., Zhang, H., Pomp, D., and Faber, J.E. (2007). Collateral density, remodeling, and VEGF-A expression differ widely between mouse strains. Physiol. Genomics. *30*, 179–191. 10.1152/PHYSIOLGENOMICS.00047.2007.

9. Das, S., Goldstone, A.B., Wang, H., Farry, J., D'Amato, G., Paulsen, M.J., Eskandari, A., Hironaka, C.E., Phansalkar, R., Sharma, B., et al. (2019). A Unique Collateral Artery Development Program Promotes Neonatal Heart Regeneration. Cell *176*, 1128-1142.e18. 10.1016/J.CELL.2018.12.023.

10. Perovic, T., Hollfinger, I., Mayer, S., Lips, J., Dopatka, M., Harms, C., and Gerhardt, H. (2023). Pial collaterals develop through mosaic colonization of capillaries by arterial and microvascular endothelial cells. bioRxiv, 2023.10.09.561542. 10.1101/2023.10.09.561542.

11. Jamaiyar, A., Juguilon, C., Wan, W., Richardson, D., Chinchilla, S., Gadd, J., Enrick, M., Wang, T., McCabe, C., Wang, Y., et al. (2022). The essential role for endothelial cell sprouting in coronary collateral growth. J. Mol. Cell. Cardiol. *165*, 158–171. 10.1016/j.yjmcc.2022.01.005.

12. Gabhann, F. Mac, and Peirce, S.M. (2010). Collateral Capillary Arterialization following Arteriolar Ligation in Murine Skeletal Muscle. Microcirculation *17*, 333–347. 10.1111/J.1549-8719.2010.00034.X.

13. Arolkar, G., Kumar, S.K., Wang, H., Gonzalez, K.M., Kumar, S., Bishnoi, B., Rios Coronado, P.E., Woo, Y.J., Red-Horse, K., and Das, S. (2023). Dedifferentiation and Proliferation of Artery Endothelial Cells Drive Coronary Collateral Development in Mice. Arterioscler. Thromb. Vasc. Biol. *43*, 1455–1477. 10.1161/ATVBAHA.123.319319.

14. Chang, A.H., Raftrey, B.C., D'Amato, G., Surya, V.N., Poduri, A., Chen, H.I., Goldstone, A.B., Woo, J., Fuller, G.G., Dunn, A.R., et al. (2017). DACH1 stimulates shear stress-guided endothelial cell migration and coronary artery

growth through the CXCL12-CXCR4 signaling axis. Genes. Dev. *31*, 1308–1324. 10.1101/GAD.301549.117/-/DC1.

15. Chen, H.I., Sharma, B., Akerberg, B.N., Numi, H.J., Kivelä, R., Saharinen, P., Aghajanian, H., McKay, A.S., Bogard, P.E., Chang, A.H., et al. (2014). The sinus venosus contributes to coronary vasculature through VEGFC-stimulated angiogenesis. Development *141*, 4500–4512. 10.1242/dev.113639.

16. Scott Budinger, G.R., Duranteau, J., Chandel, N.S., and Schumacker, P.T. (1998). Hibernation during Hypoxia in Cardiomyocytes ROLE OF MITOCHONDRIA AS THE O_2 SENSOR. J. Biol. Chem. *273*, 3320–3326. 10.1074/jbc.273.6.3320.

17. Rink, C., and Khanna, S. (2011). Significance of Brain Tissue Oxygenation and the Arachidonic Acid Cascade in Stroke. https://home.liebertpub.com/ars *14*, 1889–1903. 10.1089/ARS.2010.3474.

18. Mannion, J.D., Buckman, P.D., Magno, M.G., and Dimeo, F. (1992). Collateral blood flow from skeletal muscle to normal myocardium. J. Surg. Res. *53*, 578–587. 10.1016/0022-4804(92)90258-2.

19. Crissinger, K.D., and Neil Granger, D. (1988). Characterization of Intestinal Collateral Blood Flow in the Developing Piglet. Pediatr. Res. *24*, 473–476. 10.1203/00006450-198810000-00011.

20. Kochi, T., Imai, Y., Takeda, A., Watanabe, Y., Mori, S., Tachi, M., and Kodama, T. (2013). Characterization of the Arterial Anatomy of the Murine Hindlimb: Functional Role in the Design and Understanding of Ischemia Models. PLoS One *8*, e84047. 10.1371/JOURNAL.PONE.0084047.

21. Gao, Y., Aravind, S., Patel, N.S., Fuglestad, M.A., Ungar, J.S., Mietus, C.J., Li, S., Casale, G.P., Pipinos, I.I., and Carlson, M.A. (2020). Collateral Development and Arteriogenesis in Hindlimbs of Swine After Ligation of Arterial Inflow. J. Surg. Res. *249*, 168–179. 10.1016/J.JSS.2019.12.005.

22. He, L., Liu, Q., Hu, T., Huang, X., Zhang, H., Tian, X., Yan, Y., Wang, L., Huang, Y., Miquerol, L., et al. (2016). Genetic lineage tracing discloses arteriogenesis as the main mechanism for collateral growth in the mouse heart. Cardiovasc. Res. *109*, 419–430. 10.1093/CVR/CVW005.

23. Raftrey, B., Williams, I.M., Rios Coronado, P.E., Fan, X., Chang, A.H., Zhao, M., Roth, R., Trimm, E., Racelis, R., D'amato, G., et al. (2021). Dach1 Extends Artery Networks and Protects Against Cardiac Injury. Circ. Res. *129*, 702–716. 10.1161/CIRCRESAHA.120.318271.

24. Zhang, H., Chalothorn, D., and Faber, J.E. (2019). Collateral Vessels Have Unique Endothelial and Smooth Muscle Cell Phenotypes. Int. J. Mol. Sci. *20*, 3608. 10.3390/IJMS20153608.

25. Stanca Melincovici, C., Boşca, A.B., Şuşman, S., Mărginean, M., Mihu, C., Istrate, M., Moldovan, I.-M., Roman, A.L., and Mihu, C.M. (2018). Vascular endothelial growth factor (VEGF)-key factor in normal and pathological angiogenesis. Rom. J. Morphol. Embryol. *59*, 455-467.

26. Miquerol, L., Thireau, J., Bideaux, P., Sturny, R., Richard, S., and Kelly, R.G. (2015). Endothelial plasticity drives arterial remodeling within The endocardium after myocardial infarction. Circ. Res. *116*, 1765–1771. 10.1161/CIRCRESAHA.116.306476.

27. Miquerol, L., Meysen, S., Mangoni, M., Bois, P., van Rijen, H.V.M., Abran, P., Jongsma, H., Nargeot, J., and Gros, D. (2004). Architectural and functional asymmetry of the His–Purkinje system of the murine heart. Cardiovasc. Res. *63*, 77–86. 10.1016/j.cardiores.2004.03.007.

28. Knowland, D., Arac, A., Sekiguchi, K.J., Hsu, M., Lutz, S.E., Perrino, J., Steinberg, G.K., Barres, B.A., Nimmerjahn, A., and Agalliu, D. (2014). Stepwise Recruitment of Transcellular and Paracellular Pathways Underlies Blood-Brain Barrier Breakdown in Stroke. Neuron *82*, 603–617. 10.1016/j.neuron.2014.03.003.

29. Lutz, S.E., Smith, J.R., Kim, H., Bates, J.M., Gandhi, S.P., and Agalliu, D. (2017). Caveolin1 Is Required for Th1 Cell Infiltration, but Not Tight Junction Remodeling, at the Blood-Brain Barrier in Autoimmune Neuroinflammation. CellReports *21*, 2104–2117. 10.1016/j.celrep.2017.10.094.

30. Holtmaat, A.J.G.D., Trachtenberg, J.T., Wilbrecht, L., Shepherd, G.M., Zhang, X., Knott, G.W., and Svoboda, K. (2005). Transient and Persistent Dendritic Spines in the Neocortex In Vivo. Neuron *45*, 279–291. 10.1016/j.neuron.2005.01.003.

Main figures and figure legends

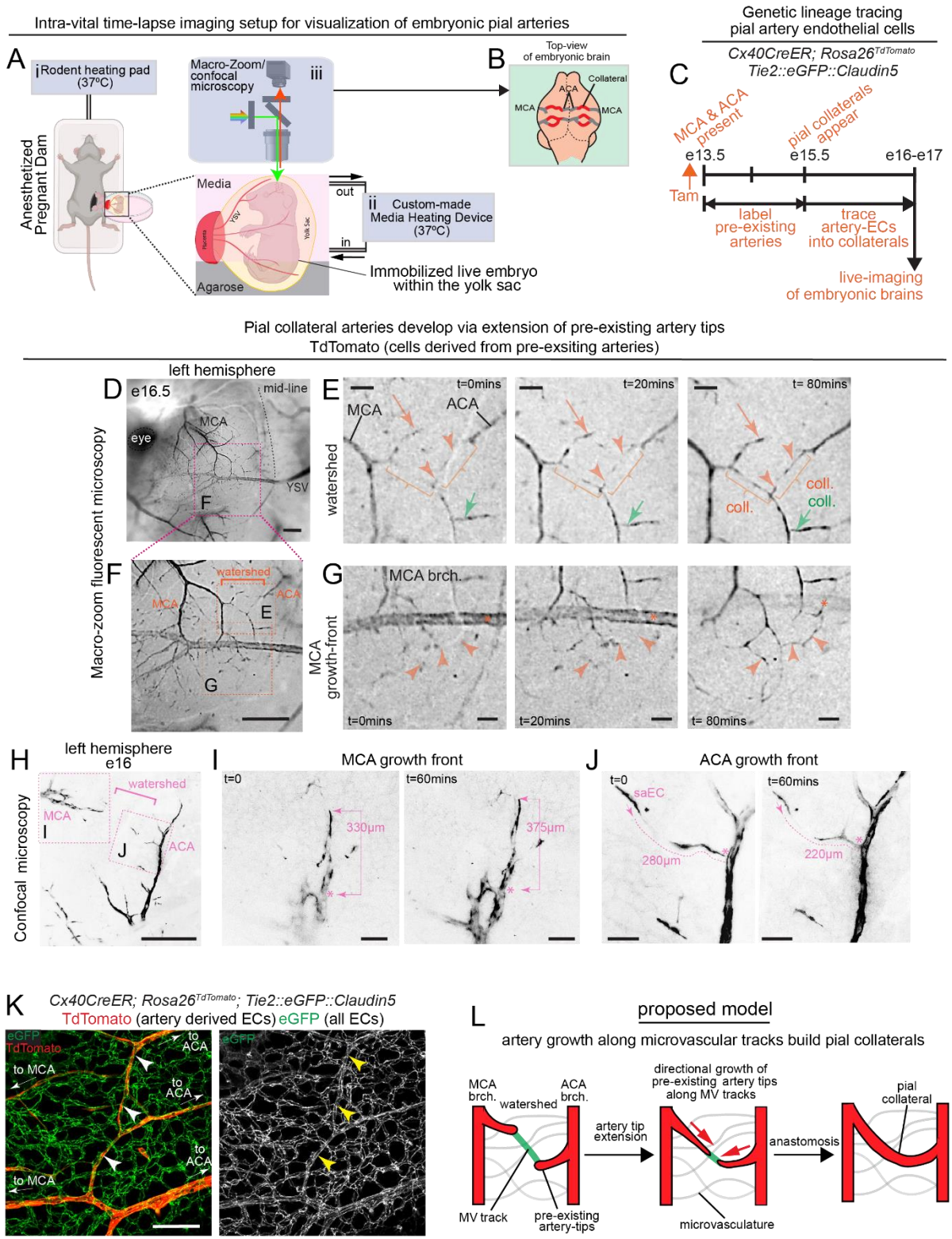

Figure 1: Live imaging of embryonic pial vasculature

(**A**) Intra-vital imaging set up to visualize the developing pial vasculature in mouse embryos. **i** heating pad to maintain body temperature of anaesthetized pregnant dam at 37°C. **ii** custom-built media heating device which also circulates dissection media at 37°C **iii** shows macro-zoom or confocal microscopy performed on live, immobilized embryos.

(**B**) Representative schematic of an embryonic brain. Grey and Red show cerebral arteries and pial collaterals respectively.

(**C**) Experimental design to genetically label and trace the dynamics of pre-existing artery endothelial cells in a developing pial layer.

(**D**-**G**) Images obtained through macro-zoom fluorescent microscopy of e16.5 embryos. In black are cells derived from pre-existing artery endothelial cells. Images were taken by focusing in and out to capture the entire curvature of the embryonic brain. **D** shows an entire left hemisphere. **E** represents watershed region spanned by MCA and ACA artery tips and imaged at time=0 minutes, 20 minutes and 80 minutes respectively. Arrows and arrowheads show growing ends of pre-existing artery tips from MCA and ACA. Brackets mark regions where collaterals appear. **F** shows inset in **D**. **E** and **G** show insets in **F**. **G** represents the MCA growth front imaged at time=0 minutes, 20 minutes and 80 minutes respectively. * shows a superficial yolk sac vessel which photobleaches with time. Arrowheads mark extension and anastomoses of MCA artery tips.

(**H**-**J**) Images obtained through confocal microscopy from e16 embryos. **H** shows pial watershed and the cerebral arteries spanning the watershed. **I**, **J** show MCA and ACA growth fronts respectively imaged at time=0 minutes and 60 minutes. In black

are cells derived from pre-existing artery endothelial cells. Images shown in **I** are maximum intensity projections from 50 optical slices and capture the entire width of the artery. Images shown in **J** are maximum intensity projections from 40 optical slices and capture the entire width of the artery * represents an internal landmark from where the length measurements were done.

(**K**) Confocal images of e17 pial layer showing presence of TdTomato$^+$ pre-existing artery endothelial cells (arrowheads) on eGFP$^+$ microvascular tracks. Arrowheads point to TdTomato$^+$ artery cells (red) on microvascular tracks (green).

(**L**) A model proposing extension of artery tips along microvascular tracks which leads to pial collateral formation during embryogenesis. Red arrows point to the direction of artery tip elongation. MCA, Middle cerebral artery; ACA, Anterior cerebral artery; e, embryonic day; Tam, Tamoxifen; EC, endothelial cell; YSV, yolk sac vessel; brch., branch; coll, collateral; MV, microvascular. Scale bars: **D**, **F** 1mm; **E**, **G** 200 µm; **H**, 500 µm; **I**, **J**, **K** 100 µm.

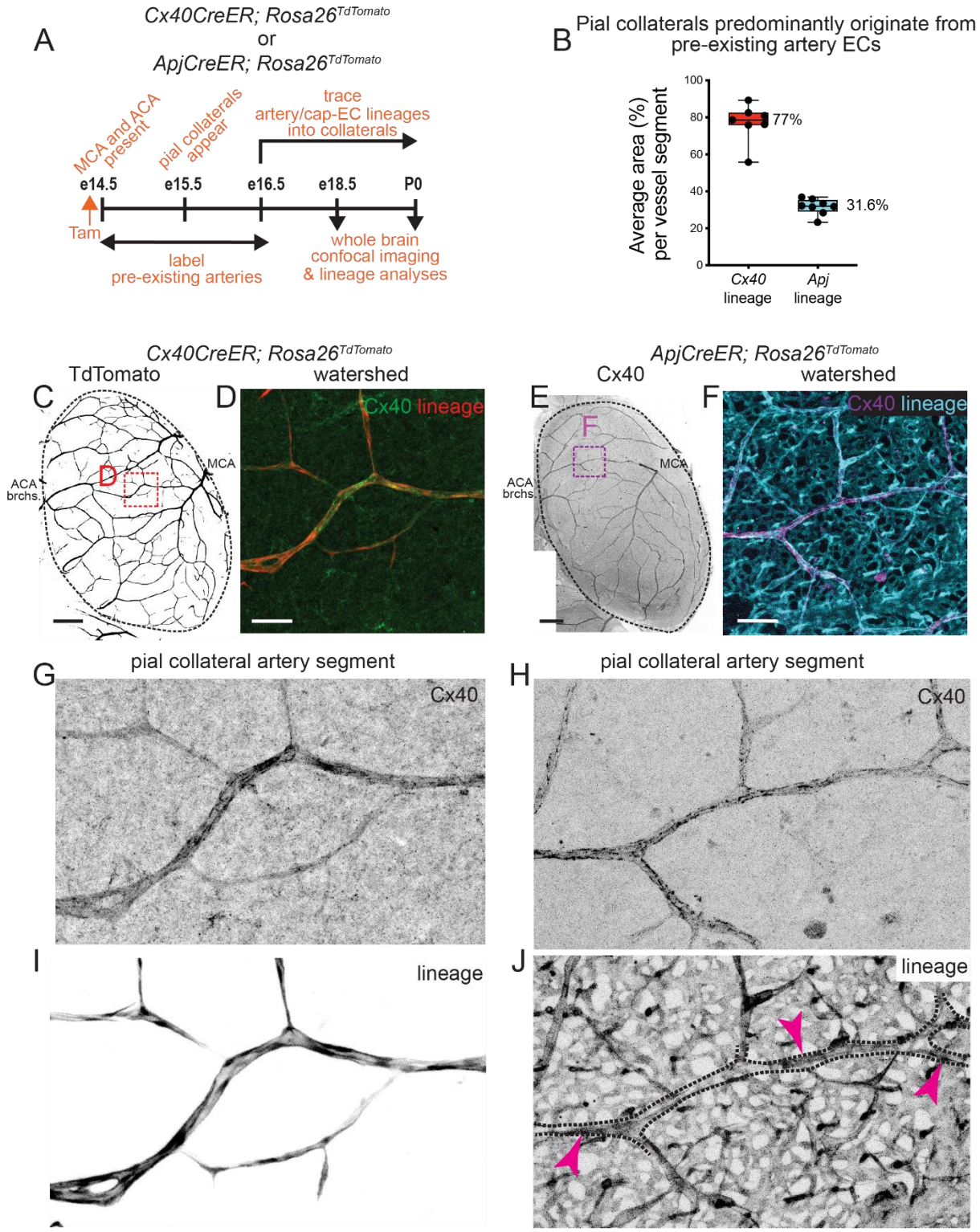

830

831

832

833

Figure 2: Cellular origin of pial collaterals

(**A**) Experimental design to assess lineage contribution from artery ECs and capillary ECs towards pial collaterals at e18.5/ P0.

(**B**) Graph shows the average percent area of collateral segments covered with TdTomato^{+} cells.

(**C**) Representative image of whole right hemisphere from *Cx40CreER*; *Rosa26*^{TdTomato} e18.5 embryos. Black shows TdTomato^{+} arteries.

(**D**) Boxed region of interest with a collateral segment from the watershed area shown in **C**. The pial collateral is lineage traced for artery ECs (red) and immunostained with Cx40 (green).

(E) Representative image of whole right hemisphere from *ApjCreER*; *Rosa26*^{TdTomato} e18.5 embryos. Black shows Cx40 immunostaining.

(**F**) Boxed region of interest with a collateral segment from the watershed area shown in **E**. The pial collateral is lineage traced for capillary ECs (magenta) and immunostained with Cx40 (cyan).

(**G**, **I**) Collateral segment from **D** is (**G**) immunostained for Cx40 and (**I**) lineage traced with TdTomato.

(**H**, **J**) Collateral segment from **F** is (**H**) immunostained for Cx40 and (**J**) lineage traced with TdTomato. Arrowheads point to TdTomato^{+} cells from Apj^{+} lineage on the collateral segment. e, embryonic day, P, postnatal day; MCA, Middle cerebral artery; ACA, Anterior cerebral artery; brch., branch; EC, endothelial cell. Scale bars: **C** and **E**, 500µm; **D** and **F**, 100µm

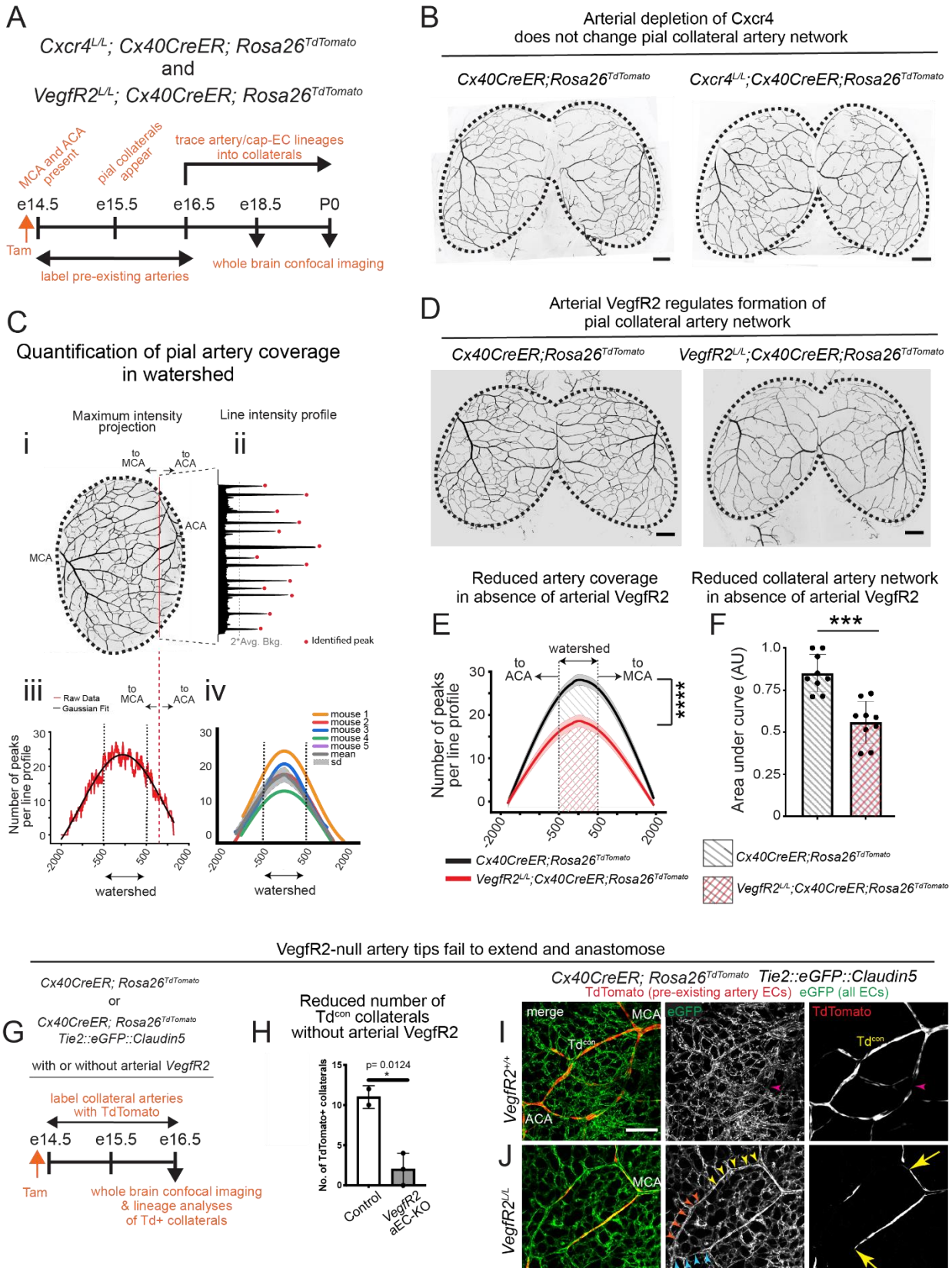
A
Cxcr4L/L; Cx40CreER; Rosa26TdTomato
and
VegfR2L/L; Cx40CreER; Rosa26TdTomato
MCA and ACA present
pial collaterals appear
trace artery/cap-EC lineages into collaterals
e14.5
e15.5
e16.5
e18.5
P0
Tam
label pre-existing arteries
whole brain confocal imaging
B
Arterial depletion of Cxcr4 does not change pial collateral artery network
Cx40CreER;Rosa26TdTomato
Cxcr4L/L;Cx40CreER;Rosa26TdTomato
C
Quantification of pial artery coverage in watershed
Maximum intensity projection
Line intensity profile
i
ii
to MCA
to ACA
MCA
ACA
2*Avg. Bkg.
Identified peak
iii
iv
Raw Data
Gaussian Fit
Number of peaks per line profile
watershed
mouse 1
mouse 2
mouse 3
mouse 4
mouse 5
mean
sd
D
Arterial VegfR2 regulates formation of pial collateral artery network
Cx40CreER;Rosa26TdTomato
VegfR2L/L;Cx40CreER;Rosa26TdTomato
Reduced artery coverage in absence of arterial VegfR2
Reduced collateral artery network in absence of arterial VegfR2
E
F
****
***
Area under curve (AU)
Cx40CreER;Rosa26TdTomato
VegfR2L/L;Cx40CreER;Rosa26TdTomato
VegfR2-null artery tips fail to extend and anastomose
Cx40CreER; Rosa26TdTomato
or
Cx40CreER; Rosa26TdTomato
Tie2::eGFP::Claudin5
with or without arterial VegfR2
G
label collateral arteries with TdTomato
e14.5
e15.5
e16.5
Tam
whole brain confocal imaging & lineage analyses of Td+ collaterals
H
Reduced number of Tdcon collaterals without arterial VegfR2
p= 0.0124
No. of TdTomato+ collaterals
Control
VegfR2 aEC-KO
Cx40CreER; Rosa26TdTomato Tie2::eGFP::Claudin5
TdTomato (pre-existing artery ECs) eGFP (all ECs)
I
J
merge
eGFP
TdTomato
Tdcon
MCA
ACA
VegfR2+/+
VegfR2L/L

858

859

Figure 3: VegfR2-dependent formation of pial collateral arteries

(**A**) Experimental design to lineage label and trace pre-existing artery endothelial cells in pial layer, with or without arterial *VegfR2* and *Cxcr4* at e18.5/ P0.

(**B**) Representative confocal images of whole brains with and without arterial *Cxcr4*. Black shows pre-existing artery endothelial cells. Control= 8, artery specific knockout for *Cxcr4*= 13.

(**C**) Summary of method to quantify pial artery coverage across the entire brain including watershed.

(**D**) Confocal images of whole brains with and without arterial *VegfR2*. Black shows pre-existing artery endothelial cells.

(**E**) Quantification of overall pial artery coverage with and without arterial *VegfR2* quantified using method shown in **C**. KS test performed on the distributions generated D value= 0.569, p value= 2.2066×10^{-141}.

(**F**) Quantification of pial collateral artery network with and without arterial *VegfR2* quantified using method shown in **C**. Unpaired t-test, p=0.0001.

(**G**) Experimental design to assess the effect of *VegfR2* deletion from arteries at e16.5. (**H**) Quantification of pial collateral arteries contiguously populated with TdTomato^{+} artery cells, with and without arterial *VegfR2*. (**I**, **J**) Confocal images of pial watershed region showing TdTomato-contiguous pial collateral arteries (Td^{con}) in red and microvasculature in green. Arrowheads show part of microvascular track not occupied by TdTomato^{+} artery cell, arrows point to artery tips on microvascular tracks. MCA, Middle cerebral artery; ACA, Anterior cerebral artery; e, embryonic day; P, postnatal day; Tam, Tamoxifen; EC, endothelial cell; Td^{con}, TdTomato-contiguous;

AU, Arbitrary Unit; aEC, artery endothelial cell; KO, knockout. Scale bars: **B**, **D**, 500µm; **I**, **J**, 100µm.

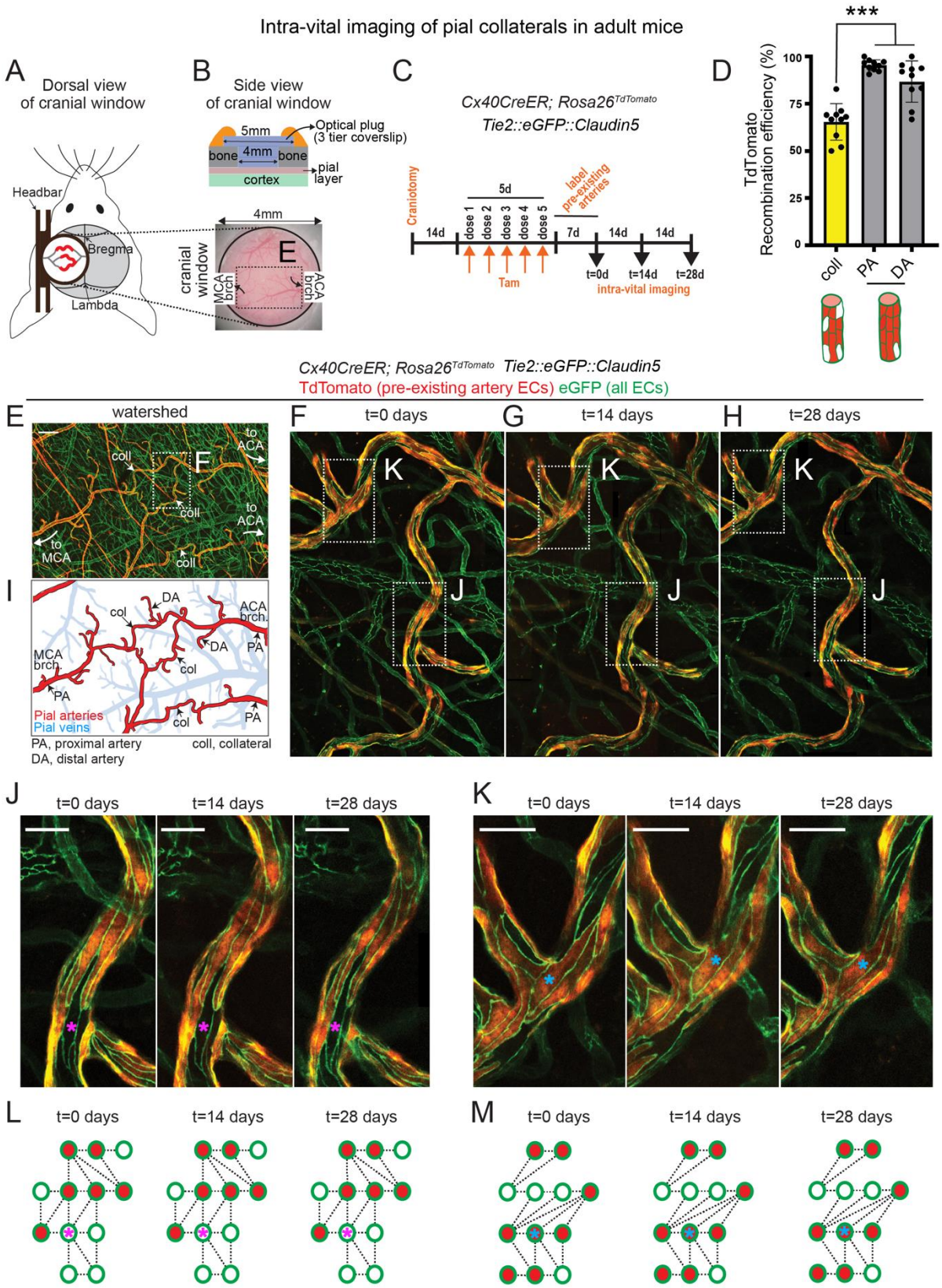
Intra-vital imaging of pial collaterals in adult mice
A
Dorsal view of cranial window
Headbar
Bregma
Lambda
B
Side view of cranial window
5mm
Optical plug (3 tier coverslip)
bone
4mm
bone
pial layer
cortex
4mm
cranial window
E
MCA brch
ACA brch
C
Cx40CreER; Rosa26TdTomato
Tie2::eGFP::Claudin5
Craniotomy
5d
label pre-existing arteries
14d
dose 1
dose 2
dose 3
dose 4
dose 5
7d
14d
14d
Tam
t=0d
t=14d
t=28d
intra-vital imaging
D
***
TdTomato Recombination efficiency (%)
100
75
50
25
0
coll
PA
DA
Cx40CreER; Rosa26TdTomato Tie2::eGFP::Claudin5
TdTomato (pre-existing artery ECs) eGFP (all ECs)
E
watershed
coll
F
to ACA
coll
to ACA
to MCA
coll
I
DA
col
ACA brch.
DA
PA
MCA brch.
col
PA
Pial arteries
Pial veins
col
PA
PA, proximal artery
DA, distal artery
coll, collateral
F
t=0 days
G
t=14 days
H
t=28 days
K
J
J
t=0 days
t=14 days
t=28 days
K
t=0 days
t=14 days
t=28 days
L
t=0 days
t=14 days
t=28 days
M
t=0 days
t=14 days
t=28 days

887

888

889

Figure 4: Longitudinal live-imaging of adult pial collaterals

(**A**, **left**) Dorsal view of the cranial window created with the attached headbar on adult mouse head. (**A**, **right**) Brightfield image of the 4mm cranial window obtained with a stereoscope shows the pial vasculature. Dotted rectangle encompasses MCA, ACA and the watershed between them and is imaged at high resolution as shown in **E**.

(**B**) Schematic of the side view of the cranial window showing the 3-tier optical plug inserted into the skull giving access to pial layer.

(**C**) Experimental design for longitudinal imaging of pial vasculature in adult mice.

(**D**) Quantification of TdTomato reporter recombination in pial collateral arteries and different segments of cerebral arteries. One-way ANOVA was done to test significance statistically (mean comparison Tukey test, PA vs. collateral, $p<0.0001$; DA vs. collateral, $p<0.0001$; PA vs. DA, $p=0.08$).

(**E**-**K**) Images of pial watershed with pre-existing artery endothelial cells labelled in TdTomato (red) and all endothelial cells labelled in eGFP (green). (**E**) Confocal image from optical window created for longitudinal imaging of *Cx40CreER; Rosa26^{TdTomato}; Tie2::eGFP::Claudin5* mouse as shown in Figure **4A**. The image shows both pial and dural vessels. (**F**-**K**) Confocal images of pial collateral arteries from cranial window shown in **E**, across 3 timepoints, each 2 weeks apart. (**I**) Pial layer segmented out from **E**. red and blue show pial arteries and veins respectively. **J**, **K** are the insets shown in **F**-**H**.

(**L**, **M**) Cellular distribution of TdTomato+ artery cells and eGFP+ endothelial cells in collateral artery segments shown in **J** and **K** respectively. * represents a reference

cell. MCA, middle cerebral artery; ACA, anterior cerebral artery; d, days; Tam, Tamoxifen; PA, proximal artery; DA, distal artery; coll, collateral; brch., branch; EC, endothelial cell. Scale bars: **E**, 200µm; **J**, **K** 25µm

Intra-vital imaging of VegfR2 deficient pial collaterals in adult mice

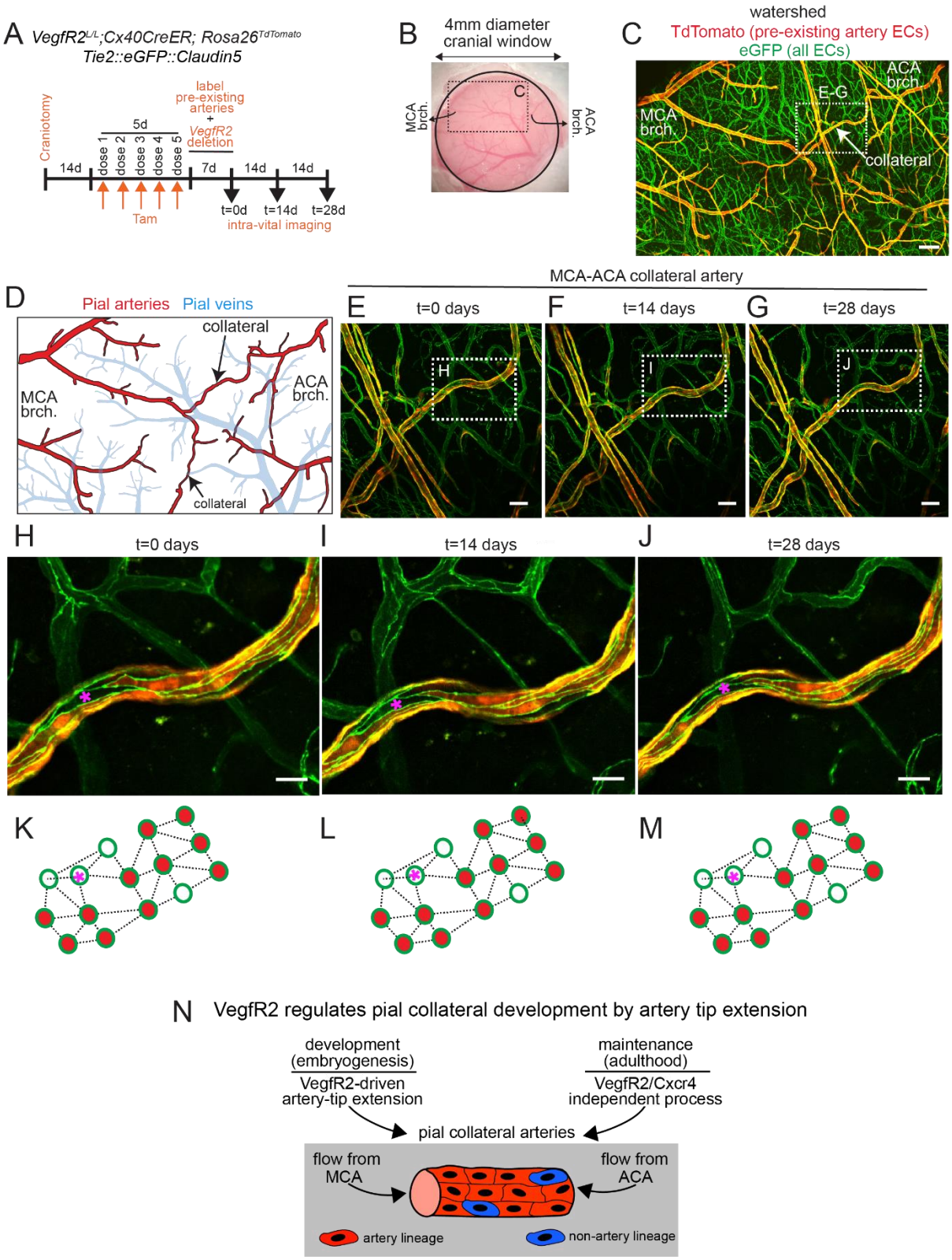

917

918

919

Figure 5: Analyses of role of arterial VegfR2 in pial collateral maintenance

(A) Experimental design to visualize artery cell dynamics in pial layer of adult mice without arterial *VegfR2*.

(**B**) Brightfield image of cranial window showing pial vasculature. The dotted rectangle encompasses branches of MCA, ACA and the watershed between them.

(**C**) Confocal image of cranial window created in mice without arterial *VegfR2* as shown in **B**. Red shows all artery cells, green shows all endothelial cells.

(**D**) Pial layer segmented out from **C** shows pial arteries and veins in red and blue respectively.

(**E**-**G**) Confocal images of collateral artery from three timepoints, each 2 weeks apart as shown in the boxed region in **C**.

(**H**-**J**) Confocal images of collateral artery segments shown in **E**-**G**.

(**K**-**M**) Cellular distribution of TdTomato^{+} artery cells and eGFP^{+} endothelial cells in collateral artery segments shown in **H**-**J**. * represents a reference cell.

(**N**) Schematic summarizing the role of arterial VegfR2 in development and maintenance of pial collateral arteries. While arterial VegfR2 facilitates tip extension of pre-existing arteries during development, it is dispensable for pial collateral maintenance in adulthood. Pial collaterals, both in developing and mature brains, are majorly populated by endothelial cells of artery-lineage. MCA, middle cerebral artery; ACA, anterior cerebral artery; d, days; Tam, Tamoxifen; EC, endothelial cell; brch., branch. Scale bars: **C**, 150 µm; **E**-**G**, 50µm; **H**-**J**, 20µm.

Supplementary figures and figure legends

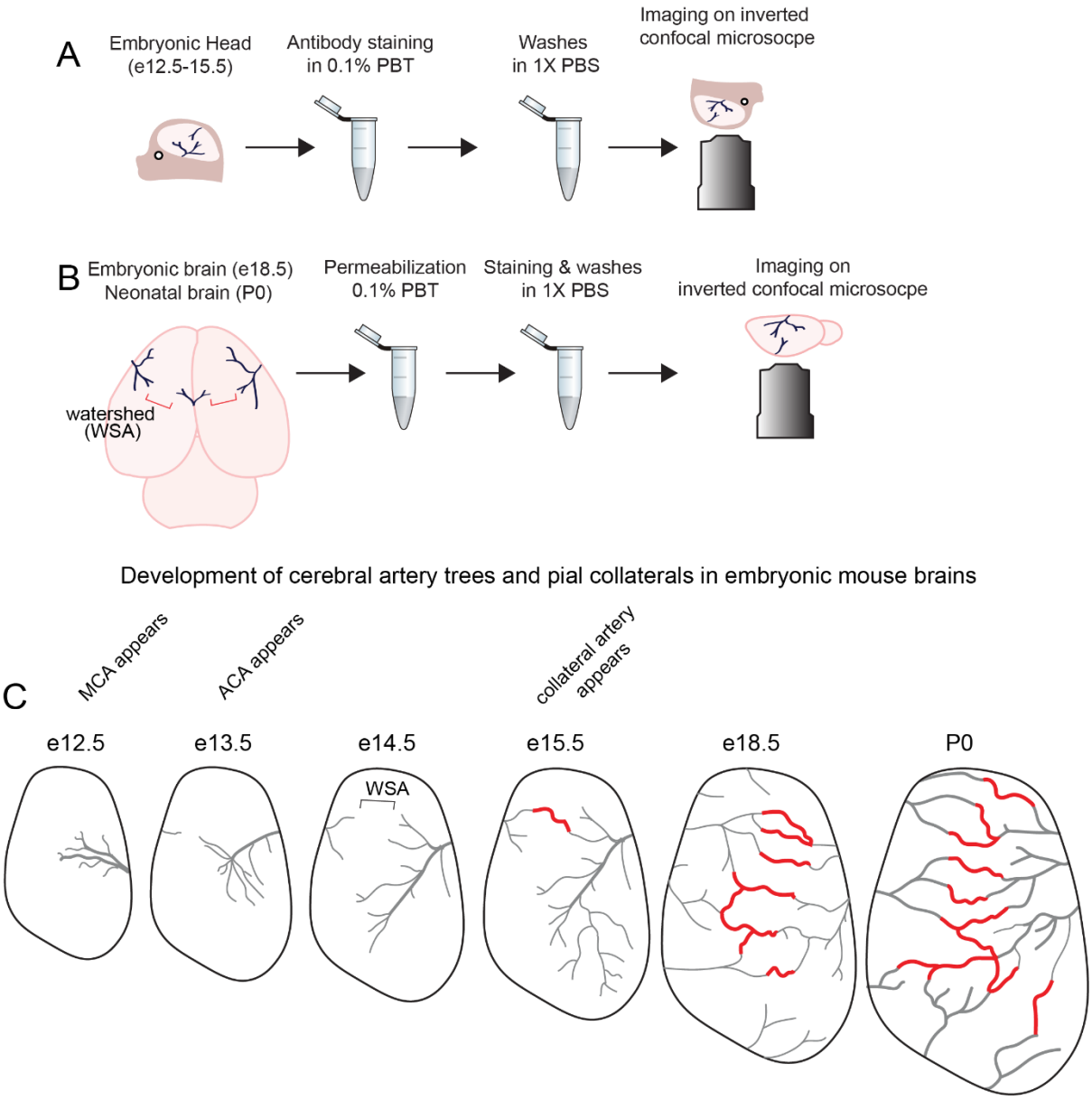

Supplemental Figure 1: Visualization of pial arteries and collateral arteries

Schematic summarizes key steps of immunostaining methods used to image pial artery network in (**A**) mouse embryonic heads and (**B**) mouse embryonic/neonatal brains with confocal microscope. (**C**) Schematic shows findings from **A** and **B** in one hemisphere. Grey represents cerebral arteries, Red represents collateral artery connections between cerebral arteries. Brackets show watershed area (WSA), MCA appears at e12.5, ACA appears at e13.5, and the foremost pial collateral arteries appear at e15.5. These pial collaterals then increase in number till e18.5/P0. e, embryonic; P, postnatal day; MCA, middle cerebral artery; ACA, anterior cerebral artery.

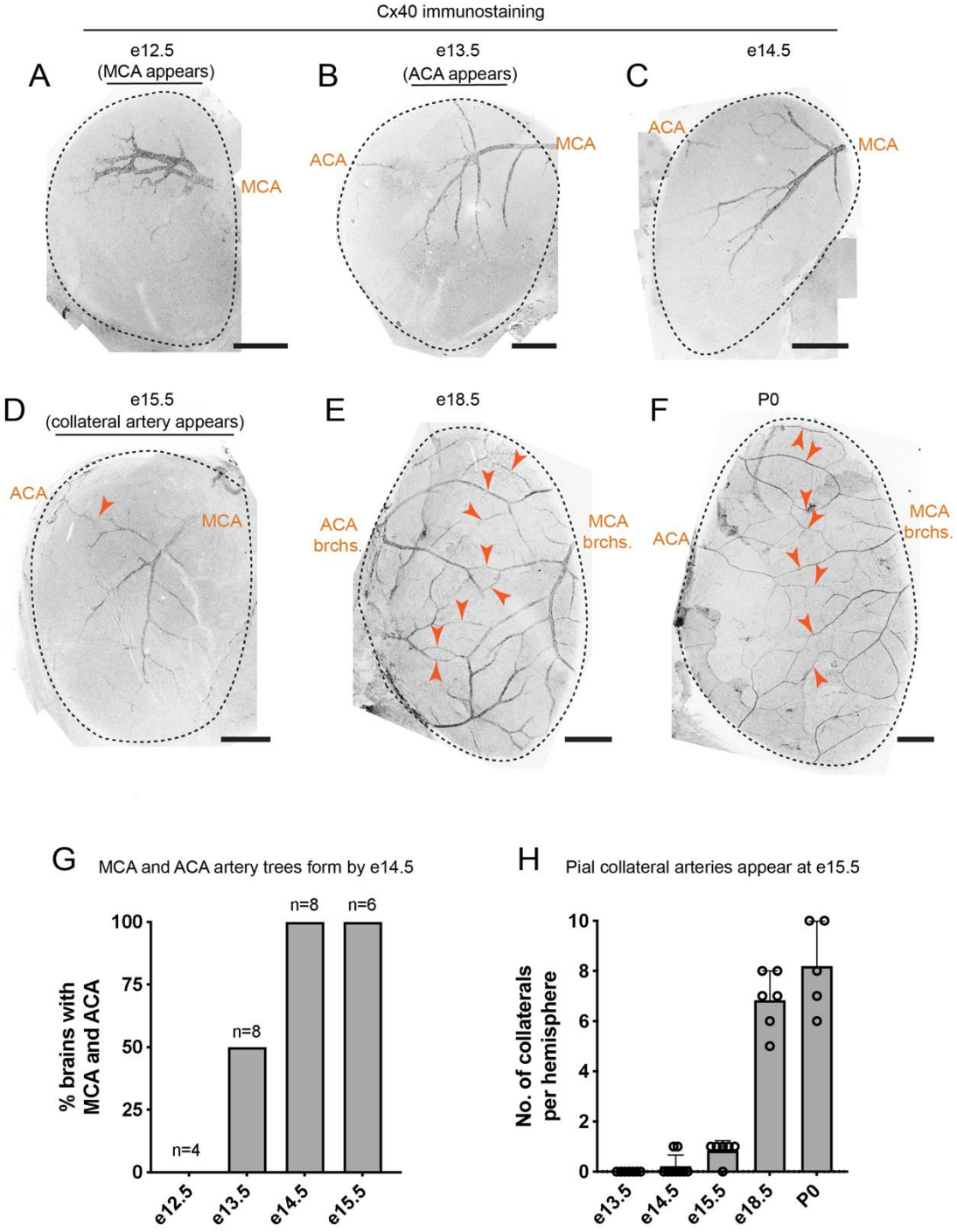
Cx40 immunostaining
A
e12.5
(MCA appears)
MCA
B
e13.5
(ACA appears)
ACA
MCA
C
e14.5
ACA
MCA
D
e15.5
(collateral artery appears)
ACA
MCA
E
e18.5
ACA
brchs.
MCA
brchs.
F
P0
ACA
MCA
brchs.
G
MCA and ACA artery trees form by e14.5
% brains with
MCA and ACA
100
75
50
25
0
n=4
n=8
n=8
n=6
e12.5
e13.5
e14.5
e15.5
H
Pial collateral arteries appear at e15.5
No. of collaterals
per hemisphere
10
8
6
4
2
0
e13.5
e14.5
e15.5
e18.5
P0

Supplemental Figure 2: Detection of pial collaterals with whole brain immunostaining

(**A**-**F**) Representative images of right hemispheres from developing mouse embryos immunostained for Connexin-40 (Cx40). Cx40 marks all artery endothelial cells. MCA appears at e12.5, ACA appears at e13.5 and collaterals between MCA and ACA appear at e15.5. Arrowheads point to collateral arteries between MCA and ACA. (**G**) Quantification of Cx40 immunostained brains from different developmental stages reveals that both MCA and ACA have formed by e14.5. (**H**) Quantification of $Cx40^{+}$ collateral arteries per hemisphere shows that the first pial collaterals appear at e15.5. e, embryonic; P, postnatal day; MCA, middle cerebral artery; ACA, anterior cerebral artery; brch., branch. Scale bars: 500µm

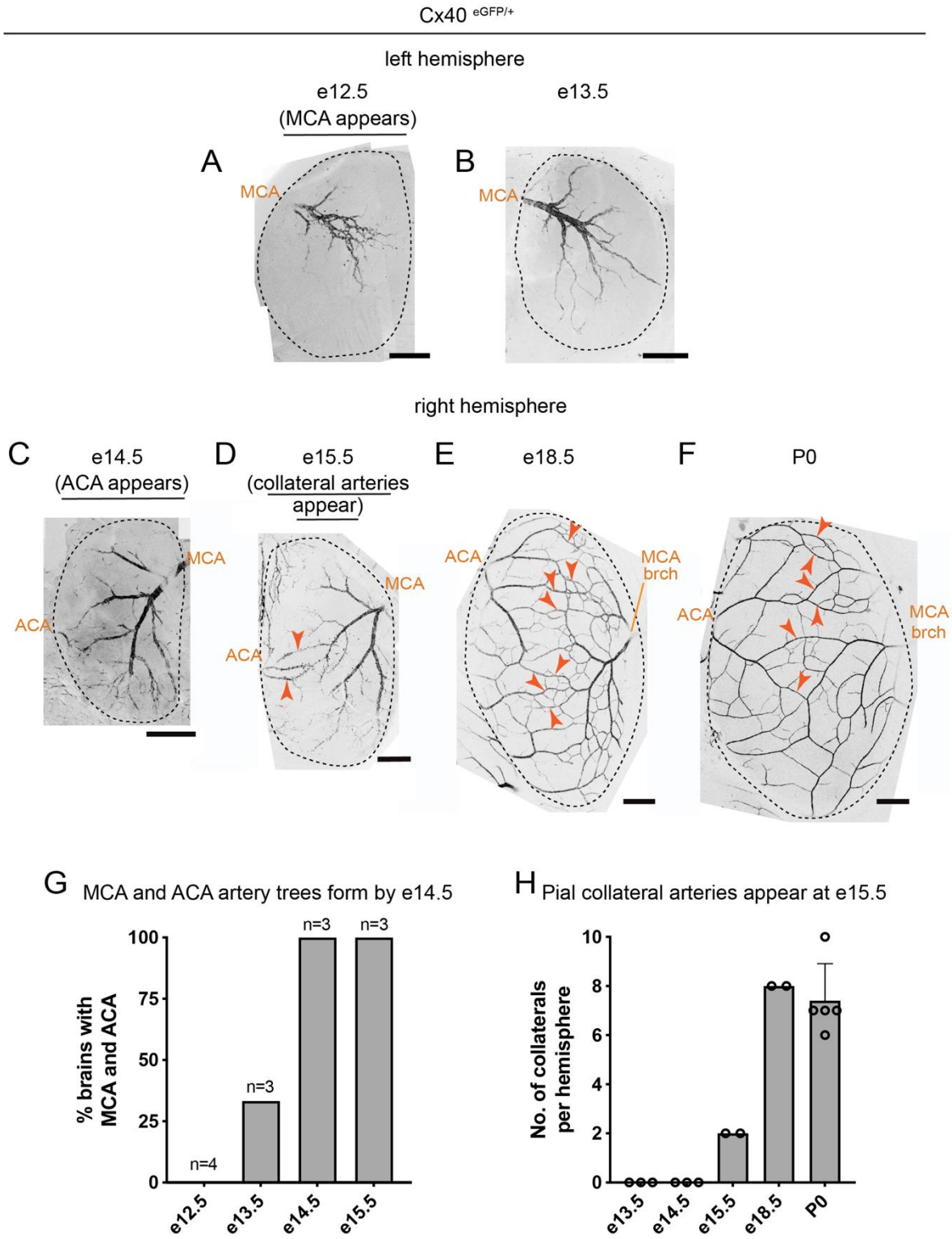
Cx40 eGFP/+
left hemisphere
e12.5
(MCA appears)
e13.5
A
B
MCA
MCA
right hemisphere
C
e14.5
(ACA appears)
D
e15.5
(collateral arteries
appear)
E
e18.5
F
P0
MCA
ACA
MCA
ACA
ACA
MCA
brch
ACA
MCA
brch
G
MCA and ACA artery trees form by e14.5
% brains with
MCA and ACA
100
75
50
25
0
n=4
n=3
n=3
n=3
e12.5
e13.5
e14.5
e15.5
H
Pial collateral arteries appear at e15.5
No. of collaterals
per hemisphere
10
8
6
4
2
0
e13.5
e14.5
e15.5
e18.5
P0

Supplemental Figure 3: Detection of pial collaterals with *Cx40* reporter activity

(**A**-**F**) Representative images of brains from developing *Cx40*$^{eGFP/+}$ mouse embryos. Connexin-40 (Cx40) marks all artery endothelial cells. MCA appears at e12.5, ACA appears at e14.5 and collaterals between MCA and ACA appear at e15.5. Arrowheads point to collateral arteries between MCA and ACA. (**G**) Quantification of *Cx40*$^{eGFP/+}$ brains from different developmental stages reveals that both MCA and ACA have formed by e14.5. (**H**) Quantification of eGFP^{+} collateral arteries per hemisphere shows that the first pial collaterals appear at e15.5. e, embryonic; P, postnatal day; MCA, middle cerebral artery; ACA, anterior cerebral artery; brch., branch. Scale bars: 500µm

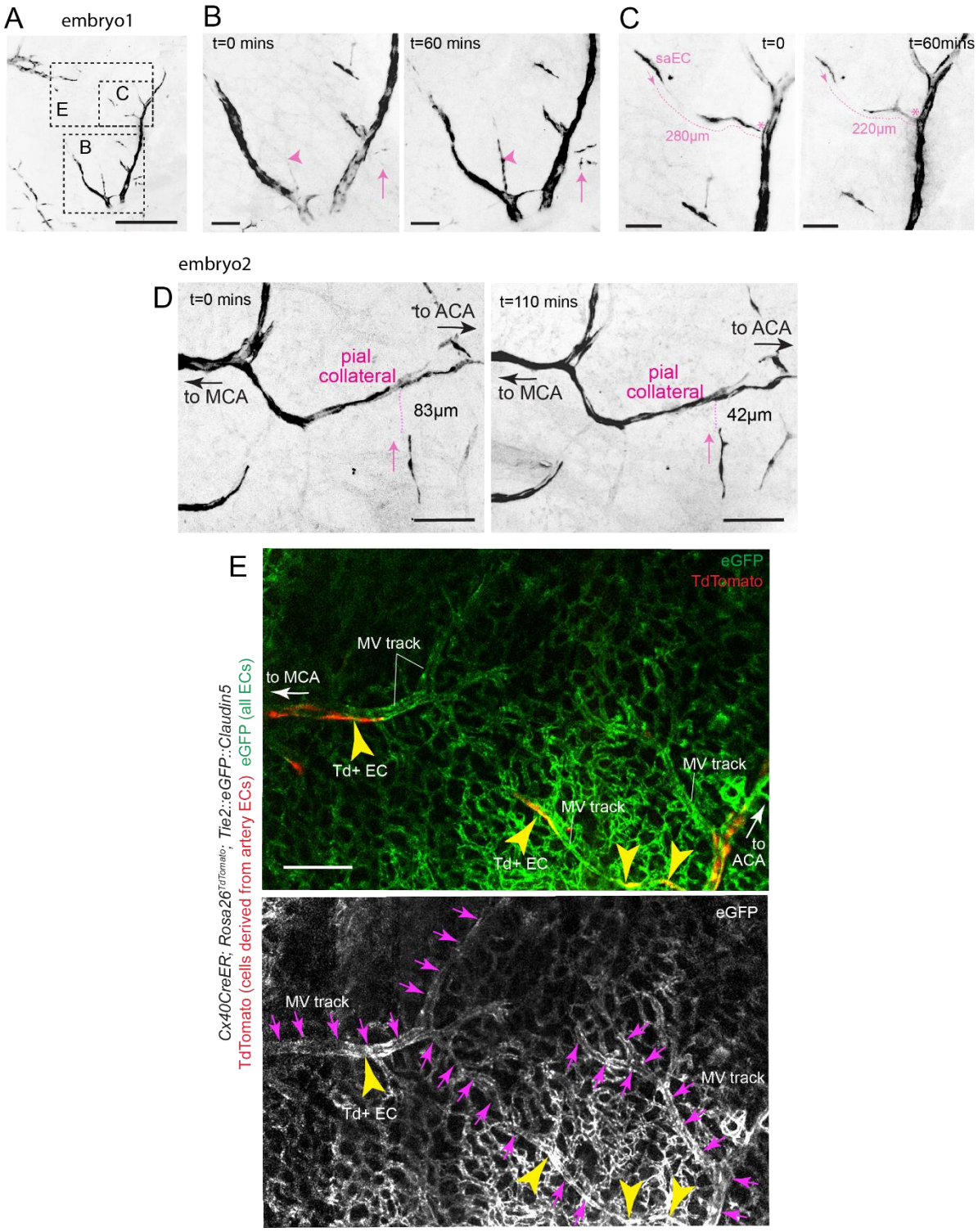

Supplemental Figure 4: Visualization of pial artery cell dynamics on microvascular tracks (**A**) Confocal image showing watershed region between MCA and ACA of a live e16 embryo. (**B**, **C**) Insets from **A** showing growth of ACA in 60 mins. In **B**, arrowhead point to an artery tip emerging within 60mins. Arrow points to

single artery cells. In **C**, arrow shows direction of migration of single artery cell. Dotted line is the length of micro-vessel between the single cell and the pial artery. * shows a reference point from which measurements were done. (**D**) Confocal image of another e16 embryonic collateral zone showing single artery endothelial cell migration towards the pial collateral within 110mins. Dotted line is the length of micro-vessel between the single cell and the pial collateral. Arrow shows direction of single artery cell migration. (**E**) Inset from **A** showing presence of TdTomato^{+} artery endothelial cells (yellow arrowheads) on eGFP^{+} microvascular tracks (magenta arrows). MCA, Middle Cerebral Artery; ACA, Anterior Cerebral Artery; MV, Microvascular; Td, TdTomato; EC, Endothelial cell. Scale bars: **A**, 500µm; **B**-**E**, 100µm.

1004

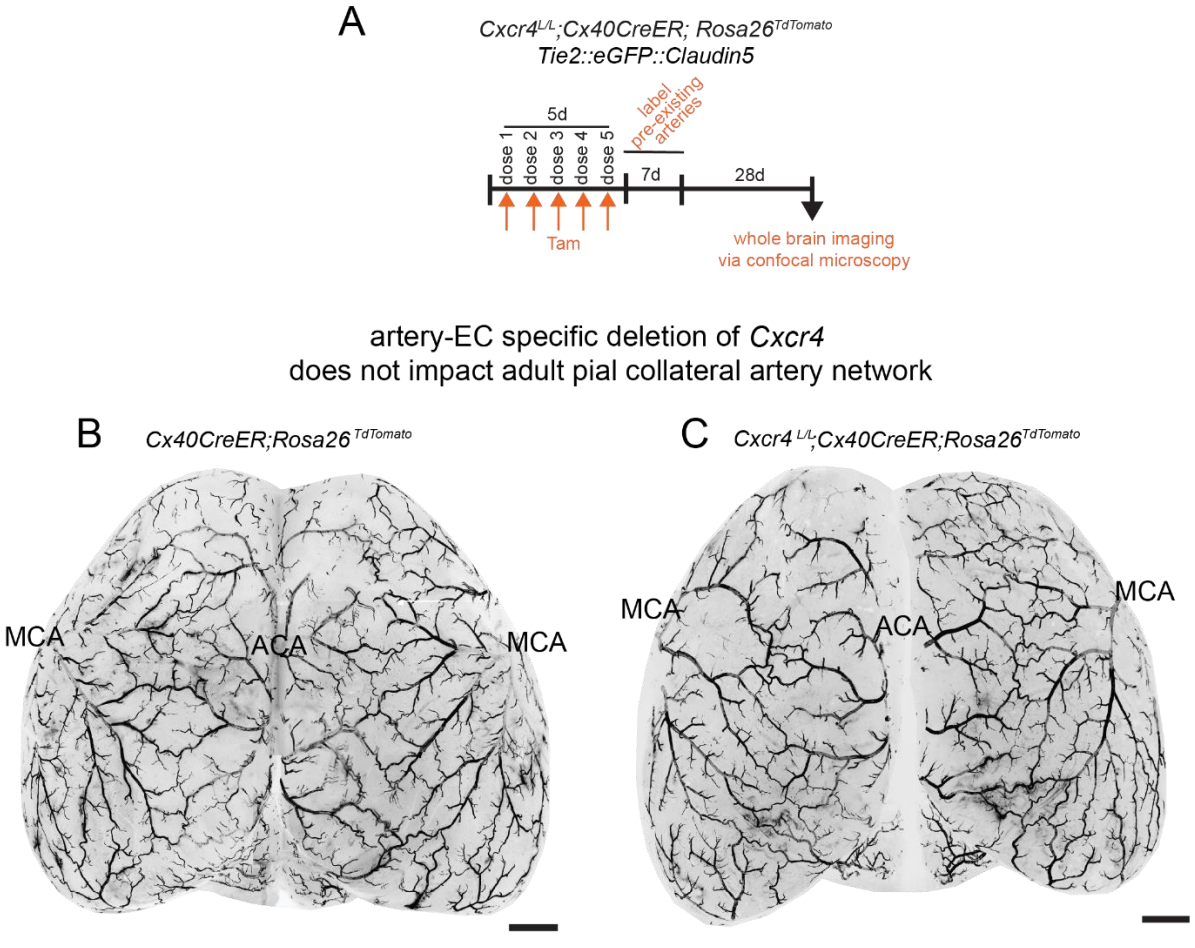

1005

1006

1007

1008

1009

1010

1011

1012

1013

Supplemental Figure 5: Pial artery coverage does not change without arterial *Cxcr4* (**A**) Experimental set up to assess the effect of arterial *Cxcr4* deletion on pial artery coverage in adults. (**B**, **C**) Representative confocal images of whole adult brains (from N=5 for each genotype), genetically lineage traced for pre-existing artery endothelial cells, (**B**) with or (**C**) without arterial *Cxcr4*. ACA, anterior cerebral artery; MCA, middle cerebral artery. Scale bars: 1mm

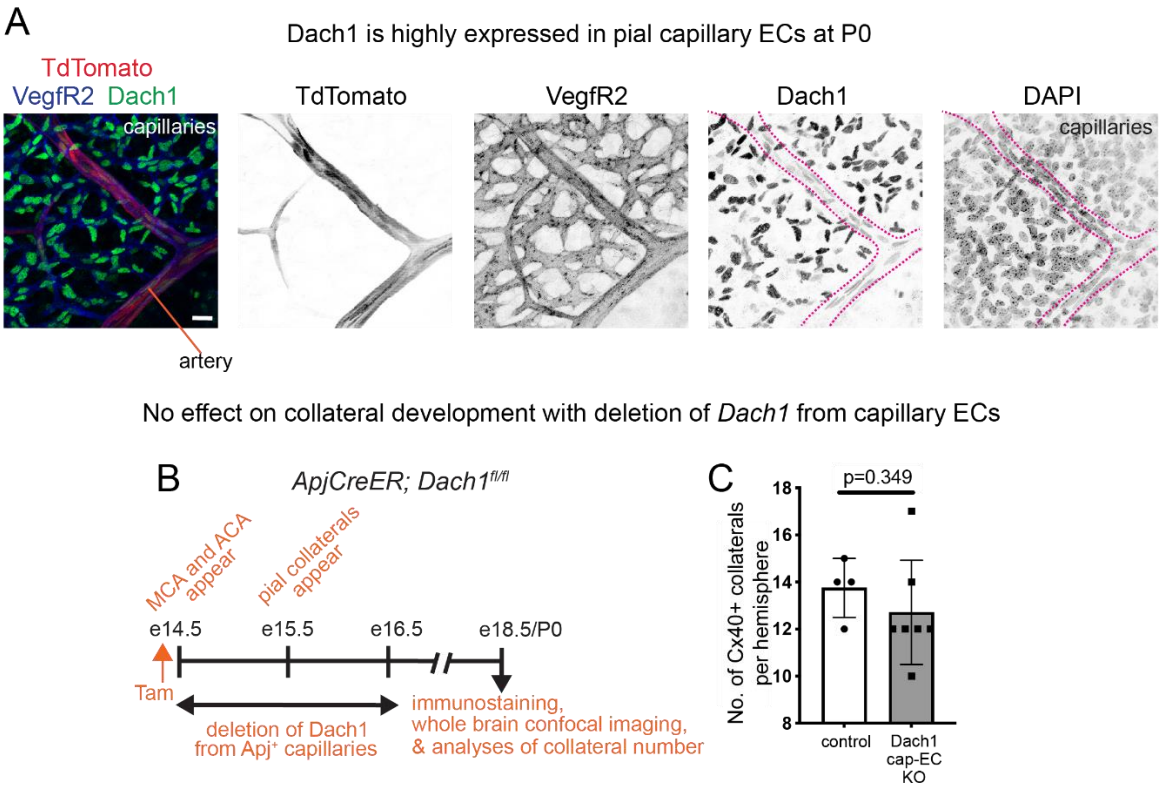

1029

1030

1031

1032

1033

1034

1035

1036

1037

1038

1039

Supplemental Figure 6: Dach1-independent pial collateral development (**A**) Dach1 expression (green) in capillaries and arteries in P0 brains. Dotted line marks the TdTomato^{+} (red) arterial boundary. VegfR2 marks all vasculature. DAPI marks nuclei. (**B**) Experimental design showing Tamoxifen injection at e14.5, and analyses of collateral numbers in e18.5/P0 brains. (**C**) Quantification of Cx40^{+} pial collaterals between MCA and ACA in control (*Dach1$^{fl/fl}$*) and *ApjCreER*; *Dach1$^{fl/fl}$* (Dach1 cap-EC KO) brains. e, embryonic; cap-EC, capillary endothelial cell; KO, knockout. Scale bar: 20µm.

Intra-vital imaging of VegfR2 deficient pial collaterals in adult mice

VegfR2$^{L/L}$ Cx40CreER; Rosa26^{TdTomato}
Tie2::eGFP::Claudin5
TdTomato (pre-existing artery ECs) eGFP (all ECs)

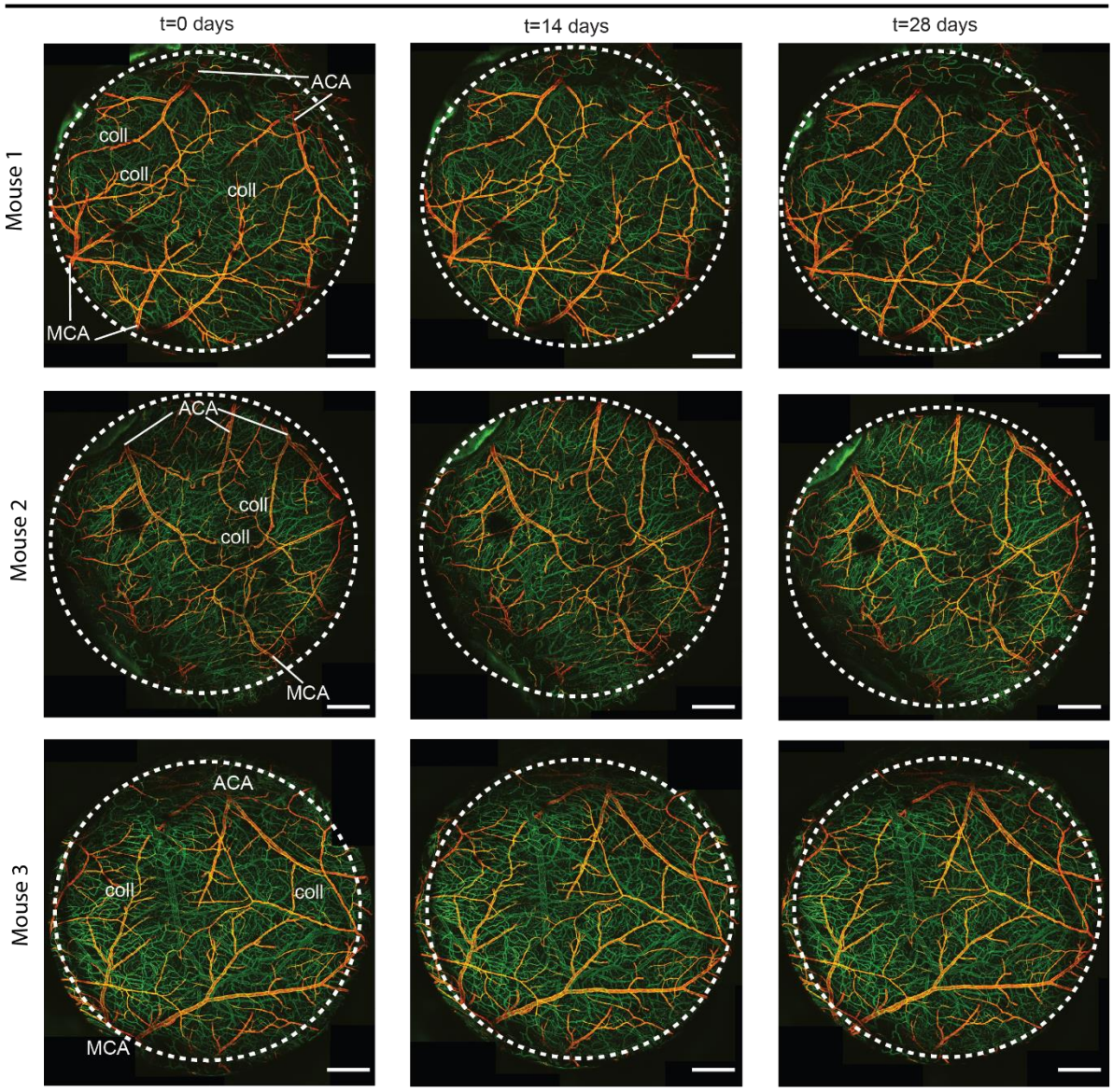

Supplemental Figure 7: VegfR2-independent maintenance of pial collaterals

Confocal images of the entire cranial window from 3 different mice shows that the overall pial artery network remains unchanged without arterial *VegfR2*. MCA, Middle Cerebral Arteries, ACA, Anterior Cerebral Arteries, Coll, Pial collateral arteries between MCA and ACA. Scale bars: 500µm.