Maternal body condition affects the response of the gut microbiome to a widespread contaminant in larval spined toads

Tartu Sabrina*[1], Pollet Nicolas[2], Clavereau Isabelle [2], Bouchard Gauthier[2], Brischoux François[1]

[1]Centre d'Etudes Biologiques de Chizé (CEBC), UMR 7372 CNRS-La Rochelle Université, 79360 Villiers-en-Bois, France

[2] Université Paris-Saclay, CNRS, IRD, Evolution Génomes Comportement et Ecologie, Institut Diversité Ecologie et Evolution du Vivant, 12 route 128, 91190 Gif-sur-Yvette, France.

*Corresponding author: tartu.sabrina@gmail.com

Abstract

Glyphosate's primary metabolite, aminomethylphosphonic acid (AMPA) is the most detected pollutant in surface waters. Recent studies have raised concerns regarding its toxicity, yet the involved underlying mechanisms remain poorly understood. A disruption of the gut microbiome, which plays a crucial role in host health, could be the mediator of most adverse effects. We investigated the impact of AMPA exposure on the gut microbiome of spined toad tadpoles (*Bufo spinosus*). We hypothesized that AMPA could alter the gut microbiota composition and that these effects could depend on the microbiota source. We exposed tadpoles to minute concentrations of AMPA and analyzed their faecal microbiota using 16S rRNA gene sequencing as a proxy of the gut microbiota. AMPA exposure decreased the gut bacterial biomass and affected bacterial community composition of tadpole's faeces. Furthermore, we observed interactions between AMPA exposure and maternal body condition on the Bacteroidota and Actinobacteriota phyla abundances. This suggests a maternal effect on early-life microbial colonizers that could influence the response of the gut microbiome to AMPA. These findings highlight the importance of considering the gut microbiome when studying the effects of environmental contaminants. Further research is needed to elucidate the long-term implications of this microbiome alteration for amphibian health.

Keywords: Gut microbiota; *Bufo spinosus*; Amphibian; AMPA; Aminomethylphosphonic acid; Microbial vertical transfer

INTRODUCTION

Over the years, most of the highly toxic and persistent pesticides have been legally banned, such as the notorious DDT, and replaced with other, faster degrading and more species-specific, compounds. However, several current-used pesticides and/or their breakdown products still pose ecotoxicological issues (Gonçalves et al., 2021). Aminomethylphosphonic acid (AMPA, CAS No. 1066-51-9) is one of those breakdown products that may pose higher risks than its parents compounds (Grandcoin et al., 2017). AMPA has two primary sources, amino polyphosphates and glyphosate, but its origin in surface water and groundwater is mostly linked to the latter (Carles et al., 2019; Struger et al., 2015). Importantly, AMPA is detected much more frequently (20-50% more detected) and is more persistent in the environment (half-life 2-8 times longer) than glyphosate (Duke, 2020; Kolpin et al., 2006; Maggi et al., 2020; Ojelade et al., 2022).

In aquatic organisms, the negative effects of AMPA exposure are controversial, ranging from low toxicity to numerous adverse effects, including increased mortality, development delay, increased morphological abnormalities, genotoxicity, increased oxidative stress, cardiac defects, hepatic inflammatory response or changes in metabolic activity (Antunes et al., 2017; Barreto et al., 2023; Cheron et al., 2022; Cheron and Brischoux, 2023, 2020; Guilherme et al., 2014; Ivantsova et al., 2022; Levine et al., 2015; Martins-Gomes et al., 2022; Matozzo et al., 2018; Tartu et al., 2022; Zhang et al., 2021). However, despite the numerous adverse effects reported on non-target organisms, AMPA is not under particular scrutiny, and the underlying mechanisms involved are poorly identified.

The gut microbiome is considered as a key endpoint for ecotoxicological studies (Claus et al., 2016; Evariste et al., 2019). The trillions of microorganisms that have colonized an host compose its microbiota, with more than 90% of this commensal, mutualistic and symbiotic microbe community located in the hosts' gut (Sharpton, 2018). A large number of studies have

underlined the functional importance of the gut microbiota composition and structure in food digestion, nutrient synthesis, host's physiology, development, behaviour, or immune system performance (Clemente et al., 2012; Grond et al., 2018; Jiménez and Sommer, 2017); and a dysbiosis (i.e. a modification in the composition and function of the gut microbiota) can alter intestinal permeability, affect physiological performances and immune response, increasing disease susceptibility (Gomaa, 2020; Grond et al., 2018; Warne et al., 2019; Xiong et al., 2019), which could lead to unforeseen hazardous consequences for wild populations.

While several studies on vertebrates and invertebrates have tested the effects of glyphosate exposure on gut microbiota composition (Blot et al., 2019; Cuzziol Boccioni et al., 2023; Ding et al., 2021; Fréville et al., 2022; Iori et al., 2020; Lehman et al., 2023; Lozano et al., 2018; Mesnage et al., 2021; Motta et al., 2018; Owagboriaye et al., 2021; Puigbò et al., 2022; Ruuskanen et al., 2020; Walsh et al., 2023), only two have focused on the effects of AMPA on invertebrate models, and reported slight effects on gut microbiota (Blot et al., 2019; Iori et al., 2020). Considering the higher presence of AMPA in the environment and its ability to affect microorganism growth by inhibiting bacterial cell wall biosynthesis (Atherton et al., 1982; Azam and Jayaram, 2016; Carles et al., 2019; Coupe et al., 2012; Poiger et al., 2017), there is still a lack of research linking the harmful effects of AMPA to a gut microbiome dysbiosis.

Amphibians face a higher overall extinction rate than other vertebrates (Harfoot et al., 2021; Hoffmann et al., 2010). Intensive agriculture is a significant threat to which they are exposed, contributing to habitat loss and pollution (Harfoot et al., 2021; Rollins-Smith, 2020; Stuart et al., 2004; Wake and Vredenburg, 2008). Their reproductive migrations, water-dependent breeding, aquatic larval stages, highly permeable skin and limited movements make amphibians particularly vulnerable to environmental changes and highly relevant models to study the effects of environmental contamination (Langlois, 2021; Stebbins and Cohen, 1995).

Previous studies conducted on the spined toad, *Bufo spinosus*, have associated AMPA exposure to numerous adverse effects such as higher embryonic and larval mortality, increased oxidative stress in tadpoles (Cheron et al., 2022; Cheron and Brischoux, 2023, 2020) and altered colouration in adult males (Tartu et al., 2023). In addition, in a companion study using the same individuals as the present one, we reported that environmentally relevant concentrations of AMPA (0.4 µg/L) led to increased deformity rate upon hatching and increased development length, with effects depending on the habitat of origin of the parents (agricultural *versus* forest, Tartu et al., 2022). We therefore hypothesized that the previously observed adverse effects of AMPA on spined toad tadpoles could originate from a gut microbiota dysbiosis. In addition, because in vertebrates with external fertilization, the gut microbiota composition depends on both horizontal (e.g. habitat, diet, conspecifics) and vertical transmission (e.g. parents) (Comizzoli et al., 2021; Murphy et al., 2023; Scalvenzi et al., 2020), we further predicted that AMPA-mediated effects on the gut microbiota composition of tadpoles would be dependent on parent's body-condition (as a proxy of parental diet and quality) and habitat of origin (agricultural or forest).

MATERIAL AND METHODS

Fieldwork

The 120 spined toad tadpoles used presently are a subset of the 240 individuals employed in a previous companion study (Tartu et al., 2022). Study sites, parent captures, and housing conditions have been described elsewhere (Tartu et al., 2022). Briefly, between 28/01/21 and 22/02/21, we searched for spined toad amplectant pairs at night in four different sites (two agricultural sites and two sites surrounded by woodlands, see supporting information in (Tartu et al., 2022)). We collected the ten first spotted couples to guarantee comparable inter-site individual quality. We then returned breeding pairs to the laboratory until the female laid her

eggs (**Figure S1**). After oviposition, we measured the snout-vent length of both parents with a calliper and weighed them on a precision scale. We calculated the scaled mass index (SMI) developed by Peig and Green (2009) to assess parental body condition as SMI accurately reflects amphibian energy stores in anuran species (Băncilă et al., 2010; Landler et al., 2023; MacCracken and Stebbings, 2012; Zhelev and Minchev, 2023). We described how we categorized males and females into the thin and fat groups in the "statistical analyses" section below. Finally, we released the pair in their breeding site after body measurements.

Housing conditions and AMPA treatment

We obtained six segments of 34 eggs for each clutch and placed each segment in individual aquariums with 2L of dechlorinated tap water. Among the six segments, we exposed three to 0.4 µg L^{-1} (± 0.01 µg L^{-1}) of AMPA (AMPA group), and we kept the remaining three in dechlorinated tap water as a control group. We obtained the AMPA solution by dissolving commercial crystalline powder (Aminomethylphosphonic acid, 99% purity, ACROS ORGANICS™) with dechlorinated tap water. As evidenced by data available from French national surveys conducted between 2020 and 2023 on 380 samples obtained from 67 rivers of the Deux-Sèvres Region, AMPA concentrations ranged from 0.02 to 3.4 µg L^{-1} (Naïades, 2023), the selected AMPA concentration (0.4 µg L^{-1}) in the present study represents actual concentrations found in surface water in our study area.

Upon hatching, we randomly isolated one tadpole and released the remaining tadpoles in the breeding pond of their parents. We housed each selected tadpole individually (n=240 in total, see **Figure 1, S1**) in a 2L aquarium with either dechlorinated tap water or AMPA according to the treatment experienced during embryonic development. Consequently, tadpoles were exposed to the same treatment during embryonic and larval development. We checked tadpoles daily and monitored their development through six key Gosner stages (25, 30, 37, 41, 42 and

46 (Gosner, 1960)). The effects of AMPA exposure on tadpole development according to the parent's origin (forest vs agricultural) have been published previously (Tartu et al., 2022).

From the egg stage until metamorphosis, the tadpoles were kept under simulated 12:12 h day and night in a room at 17°C to avoid any basal metabolism and development variation. Water was changed weekly, adding AMPA at 0.4 µg L^{-1} for the contaminated aquariums. Upon hatching, we fed tadpoles with organic ground spinach *ad libitum*.

Faecal sampling for microbiome analyses

During pre-metamorphic larval development, spined toad tadpoles are the most active swimming and feeding at Gosner stage 37 (Cheron et al., 2021), resulting in a larger production of faeces. We therefore started sampling tadpoles' faeces for gut microbiota analyses once they reached Gosner stage 37. To do so, we collected faeces accumulated in the bottom of the aquarium since the last water change (4-6 days) using sterile pipettes for half of the individuals (n = 120). We placed faeces in a sterile petri dish, then transferred them by pipetting with filter tips to a sterile microtube and added twice their volume of DNA/RNA Shield™ (Zymo Research). To increase genetic diversity, we then pooled the faeces from three sibling tadpoles receiving the same treatment (control or AMPA) in one tube, we thus obtained 40 pools (**Figure 1**). DNA/RNA Shield™ preserves the nucleic acids integrity of samples at ambient temperatures, we therefore kept the pooled faecal samples at room temperature until analyses.

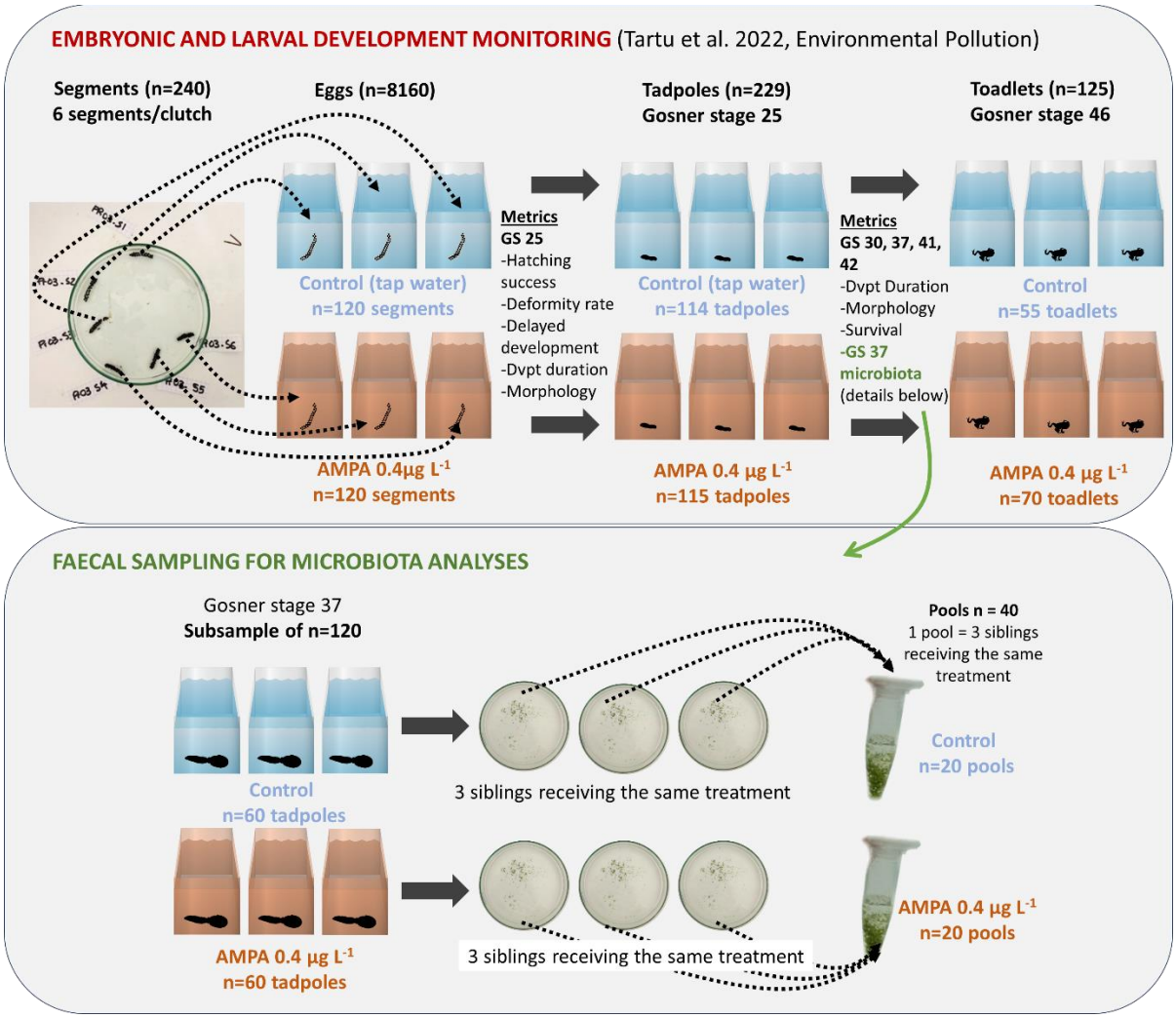

Figure 1: Common-garden experiment conducted on spined toad *Bufo spinosus* tadpoles. The upper panel shows the experimental design we used, and the metrics obtained for each Gosner stage (GS). From each clutch, three segments were exposed to control conditions (dechlorinated tap water) and three segments to AMPA (0.4 µg L^{-1}). From each segment that produced at least one viable tadpole, one was kept and monitored until metamorphosis (Gosner stage 46). Lower panel: on a sub-sample of tadpoles (n=120), we collected faeces of individuals when they reached GS 37, we then pooled the faeces of three siblings that had received the same treatment in a single tube (n=20 control, n=20 AMPA) to conduct microbiota analyses.

DNA extraction, libraries and sequencing

According to the manufacturer's instructions, we extracted DNA using the ZymoBIOMICS DNA/RNA Miniprep kits. We added 1 µL of the Zymobiomics Spike-in control I (High microbial Load D6320) to each sample before lysis using a Precellys Evolution Touch equipped with a cryolys module to perform six steps of bead beating at 10,000 rpm during 10 s at 0°C, with 30 s pause between each step. We included a set of samples from artificial communities

as positive controls (Zymobiomics Microbial community standard (D6300) and log distribution (D6310)) and negative controls (tap water used to rear tadpoles and nuclease-free water). We controlled the quality and quantity of extracted DNA using spectrophotometry (Nanodrop) and fluorometry (Qubit). We amplified the V1-V8 portion of the 16S rDNA gene by PCR using tailed primers tBACT27F (5'-TTTCTGTTGGTGCTGATATTGCAGAGTTTGATCCTGGCTCAG-3') and tBACT1391R (5'- ACTTGCCTGTCGCTCTATCTTCGACGGGCGGTGWGTRCA-3'). We ran PCR in triplicate reactions of 25 µL assembled under a PCR laminar flow cabinet using the following conditions: 40 ng DNA, 0.3µM each primer, 0.5 mM dNTPs, 1 Unit of tiAmplus DNA Polymerase HotStart (Roboklon), 1X tiAmplus Buffer containing 25 mM $MgSO_4$. The PCR program was 93°C for 2 min, followed by ten cycles of 10s at 93°C, 30s at 57°C, 120s at 68°C and 25 cycles of 10 s at 93°C, 30s at 65°C, 120s at 68°C and 7 min at 68°C. We monitored amplification products using regular gel electrophoresis before pooling the triplicate PCR and purification using magnetic beads (Macherey-Nagel NucleoMag cleanup). We then used the PCR barcoding expansion pack (EXP-PBC096, Oxford Nanopore Technology) and the ligation sequencing kit (SQK-LSK109) to prepare a sequencing library of which 150 ng were loaded on the flow cell (R9.1) and sequenced using a MinIon device (Oxford Nanopore Technology). We made two libraries sequenced on two different flow cells yielding 5,043,247 and 5,184,836 usable reads after demultiplexing. The sequenced datasets generated and/or analyzed during the current study are available in the EMBL Nucleotide Sequence Database (ENA) at https://www.ebi.ac.uk/ena/data/view/PRJEB71117.

16s rDNA sequence analysis

We mapped individual reads using minimap2 on the SILVA SSU database version 138, and retained only reads mapping with a coverage of 75%, and an alignment length between 1000 and 2000 nt to a SILVA entry identified by at least two reads in a given sample. Abundance

analyses were made using OTUs identified by a prevalence of at least four with a minimum read depth of three.

Analysis of spike control

We analysed four samples as negative controls to monitor the inputs from the dechlorinated tap water used to raise tadpoles (two samples) or any contaminants arising from sample manipulation, DNA extraction, PCR amplification and sequencing library construction (two samples). As in all samples, we included spiked bacteria (D6320, ZymoBIOMICS) to these controls that were analysed in two independent sequencing runs. We obtained 19,270 and 28,848 reads in the water samples; and 26,579 and 38,633 reads in the kit samples, from which respectively 98.25; 98.73; 99.77; and 99.71% were identified as the spiked bacteria *Imtechella* and *Allobacillus*. The maximum number of reads from another OTU was between 11 and 140, and we found at least one read attributed to 25-78 phylogenetically unrelated OTUs. The ratios of *Allobacillus* to *Imtechella* reads were 0.84-1.05, compared with the theoretical expectation of 2.3. In conclusion, as expected we found that a vast majority of the reads from these spike control identified the two bacteria from the spike. Yet, we observed a trace level of reads derived from phylogenetically unrelated OTUs that artificially increased the number of observed OTUs. We observed that two samples out of seven expected to be devoid of spike-in contained one and three reads from *Allobacillus* but none from *Imtechella*. The sample containing one read may represent a case of spillover since it is located next to a D6320 sample. We computed a spike in OTU abundance from the mean of 100 rarefactions to account for sample read depth variations.

Statistical analyses

First, we obtained an estimation of the ratios of absolute endogenous bacteria by analyzing the abundance of spike-in controls according to the treatment (AMPA vs control) and their interaction with the parental capture site (agricultural vs forest) and parental (maternal and

paternal) body condition (Hornung et al., 2019; Stämmler et al., 2016). We used linear mixed effect models (LME) with clutch identity as a random factor to do so. Then, we evaluated the similarity of bacterial communities between the different treatments and their interaction with the parental capture site and parental body condition with unweighted (based on the presence or absence of observed bacterial taxa) and weighted (based on the abundance of observed bacterial taxa) UniFrac distances (Lozupone et al., 2006). To compare spike-in control abundances and bacterial communities according to treatment while considering parent body condition, we constructed discrete body condition classes. To do so, we used an objective categorization method by grouping all the individuals with an SMI ≤ median SMI value as "thin" and all individuals with an SMI > median SMI value as "fat". We used the non-parametric Kruskal-Wallis (KW) test when comparing UniFrac distances according to more than two variables. Post-hoc analyses were performed using Dunn's test with the Bonferroni adjustment method. We then performed principal coordinate analysis (PCoA) based on unweighted and weighted UniFrac distances using the '*Phyloseq*' and '*ade4*' packages (Dray and Dufour, 2007; McMurdie and Holmes, 2012). Second, we extracted the abundances of the nine most represented phyla and inserted them into linear mixed effect models (LME) with clutch identity as a random factor. We used LME to specifically analyze which phyla were influenced by the treatment and potential interaction with other variables (e.g. parental habitat and body condition). At last, we conducted Linear discriminant analysis Effect Size (LEfSe) analyses within the phyla and variables previously identified as sensitive to AMPA exposure to determine which microbiome biomarkers characterized the observed differences (Segata et al., 2011) by using the '*microbiomeMarker*' package (Cao et al., 2022). We performed all analyses with R v.4.3.2 (R Core Team, 2019).

RESULTS

Faecal microbiota composition of spined toad tadpoles

We identified 664 Operational Taxonomic Units (OTUs) within the 40 faecal samples analyzed. Proteobacteria (537 OTUs) was the most abundant phylum, followed by Bacteroidota (73 OTUs), Actinobacteriota (18 OTUs), Firmicutes (13 OTUs), Verrumicrobiota (7 OTUs), Acidobacteriota (7 OTUs), Campilobacterota (4 OTUs), Desulfobacterota (3 OTUs), Planctomycetota (2 OTUs).

Treatment effects and their interactions with habitat and parental body condition

We observed a higher abundance of spiked-in bacteria in faecal samples from AMPA-exposed tadpoles as compared to controls (LME, estimate: 20.93 ± 6.39, p=0.004, **Figure 2**), which indicates an endogenous lower biomass in faecal samples of AMPA treated tadpoles. The interaction of treatment with parental habitat and body condition was unrelated to spike-in control abundances (LME, p>0.560 for all tests). Although AMPA treatment did not overall affect faecal microbiota community structure (unweighted UniFrac distances, Kruskal-Wallis χ^2= 1.99, df = 2, p = 0.370), it affected its composition (weighted UniFrac distances (χ^2= 11.0, df = 2, p=0.004, post-hoc test AMPA vs Control: p=0.003).

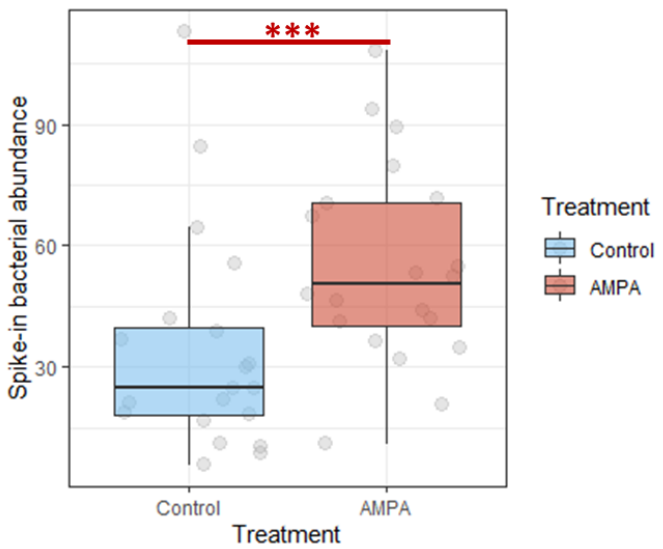

Figure 2: Exogenous spike-in bacterial relative abundance in tadpoles' faecal samples. The greater abundance of exogenous spiked-in bacteria in samples from AMPA-treated tadpoles reveals an overall lower endogenous bacterial biomass than in the control group.

Bacterial abundances were computed as the mean value from 100 rarefactions. Significant differences are represented by *** (p=0.004).

The effect of the treatment on the faecal microbiota community was not exacerbated when considering the habitat of the parents (unweighted UniFrac, $\chi^2 = 11.2$, df = 9, p = 0.262; weighted UniFrac, $\chi^2 = 15.4$, df = 9, p = 0.080). Although close to statistical significance for weighted UniFrac distances, pairwise post-hoc comparisons did not reveal any trend (p>0.21 for all tests).

Yet, the AMPA effect depended on maternal body condition (**Figure 3**). More specifically, the structure and composition of faecal microbial communities were affected by AMPA in tadpoles produced by females in better condition. In comparison, this effect was not found in tadpoles produced by females characterized by lower condition (unweighted UniFrac distances, $\chi^2 = 46.2$, df = 9, p = 5.46×10^{-07}, post-hoc test: AMPA vs Control in fatter females: p = 0.006, thinner females: p = 0.198; weighted UniFrac, $\chi^2 = 34.1$, df = 9, p = 8.53×10^{-05}, post-hoc test: AMPA vs Control in fatter females: p = 0.0004, thinner females: p = 0.999, **Figure 3A-D**). Paternal body condition alone or in interaction with the treatment did not significantly influence the tadpole microbiome (p>0.05 for all tests, **Figure 4**).

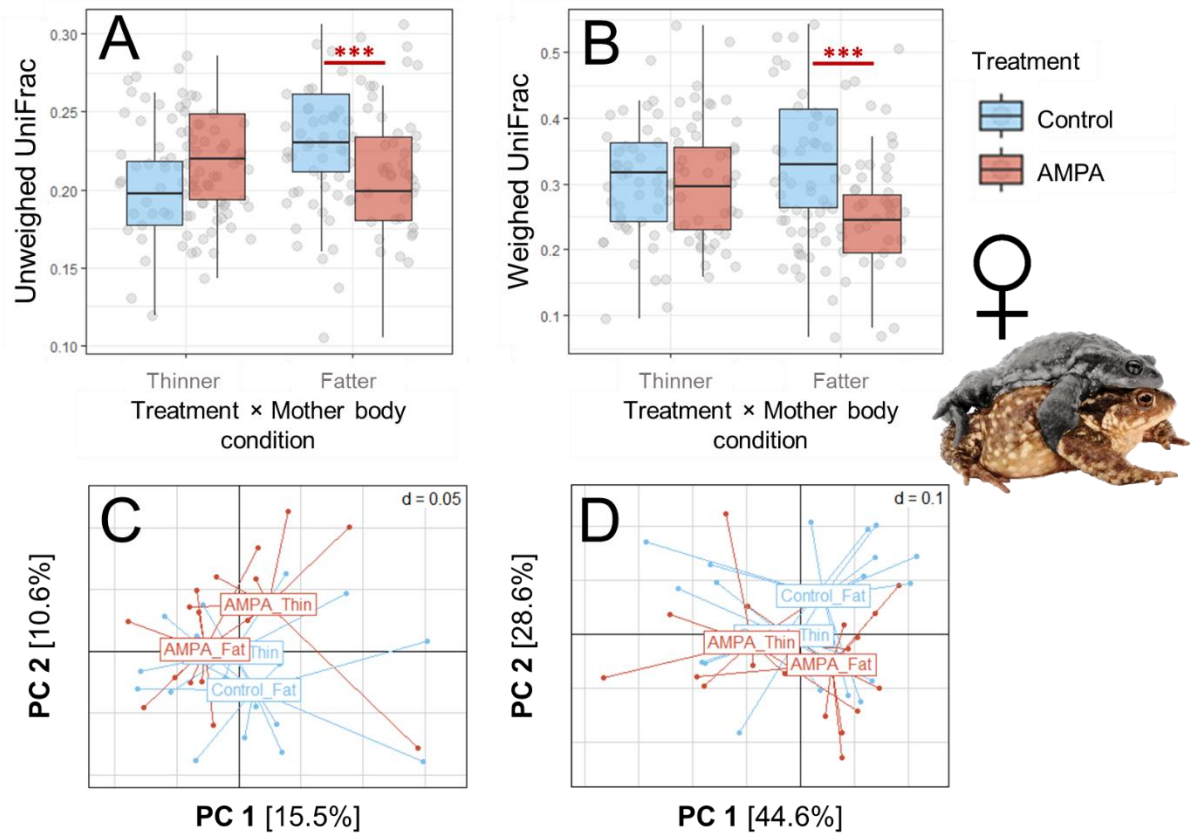

Figure 3: **Interaction of treatment and maternal body condition on GS 37 *Bufo spinosus* tadpoles' faecal microbiota community.** The upper panels represent calculated unweighted (A) and weighted (B) UniFrac distances according to the treatment (control in blue vs AMPA in red) and maternal body condition. Lower panels represent principal coordinate analysis (PCoA) for each pool of siblings (AMPA, n = 20, control group, n=20) according to treatment and maternal body condition. Closer dots in the PCoA figure indicate a more similar microbial community. The percentage of variation explained by principal coordinates (PC) is shown on the axes. We calculated body condition from the scaled mass index. Condition categories were separated by median value ('thinner' ≤ median value; 'fatter'> median value). Significant differences are represented by *** ($p<0.007$ in A and B, we performed pairwise comparisons using Dunn's all-pairs test).

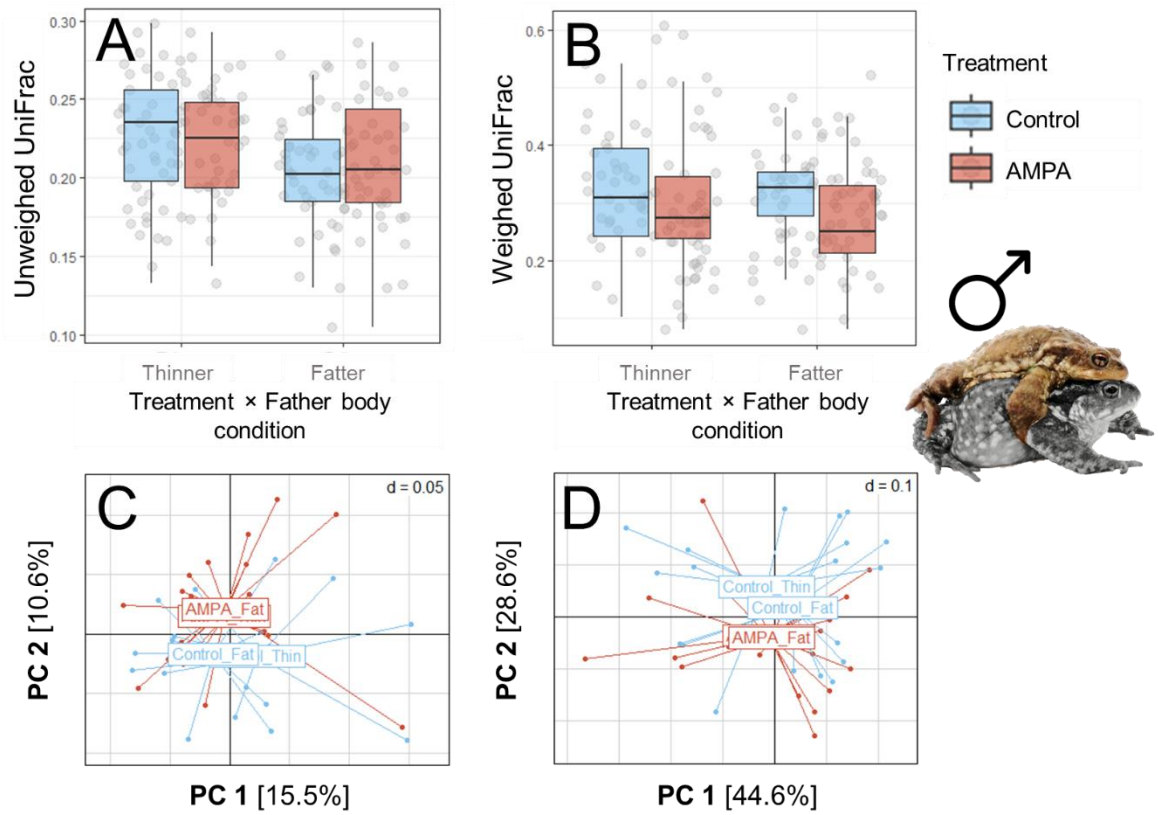

Figure 4: **Interaction of treatment and paternal body condition on GS 37 *Bufo spinosus* tadpoles' faecal microbiota community.** The upper panels represent calculated unweighted (A) and weighted (B) UniFrac distances according to the treatment (control in blue vs AMPA in red) and paternal body condition. Lower panels represent principal coordinate analysis (PCoA) for each pool of siblings (AMPA, n = 20, control group, n=20) according to treatment and paternal body condition. Closer dots in the PCoA figure indicate a more similar microbial community. The percentage of variation explained by principal coordinates (PC) is shown on the axes. Body condition was calculated from the scaled mass index. Condition categories were separated by median value ('thinner' ≤ median value; 'fatter'> median value).

Interaction between treatment and maternal body condition on tadpole's microbiome

In AMPA-exposed tadpoles, the abundance of Bacteroidota decreased with increasing maternal body condition (**Figure 5A, Table 1**), whereas in control tadpoles, we observed a positive relationship between Bacteroidota abundance and maternal body condition (**Figure 5A, Table 1**).

Table 1: Relationships between the abundance of the nine major phyla sequenced in tadpole's faecal microbiome, according to AMPA exposure and maternal body condition. Values were obtained using linear mixed effects models with clutch identity as a random factor. Values in bold are significant at the 0.05 level.

	Treatment				SMI				Treatment × SMI			
Phylum abundance	Estimate ± SE	df	t	p	Estimate ± SE	df	t	p	Estimate ± SE	df	t	p
Proteobacteria	1727 ± 63057	18	0.03	0.978	432 ± 791	18	0.5464299	0.592	-148 ± 796	18	-0.19	0.855
Bacteroidota	**65703 ± 26942**	**18**	**2.44**	**0.025**	205 ± 251	18	0.8167347	0.425	**-846 ± 340**	**18**	**-2.48**	**0.023**
Actinobacteriota	**-742.2 ± 238.6**	**18**	**-3.11**	**0.006**	-3.52 ± 2.64	18	-1.334115	0.199	**9.70 ± 3.01**	**18**	**3.22**	**0.005**
Firmicutes	-91 ± 224	18	-0.41	0.690	1.01 ± 2.07	18	0.4872227	0.632	1.37 ± 2.83	18	0.48	0.635
Verrucomicrobiota	-1048 ± 624	18	-1.68	0.111	-6.7 ± 5.6	18	-1.201961	0.245	12.9 ± 7.9	18	1.63	0.120
Acidobacteriota	18.7 ± 21.5	18	0.87	0.397	0.11 ± 0.21	18	0.52	0.610	-0.25 ± 0.27	18	-0.92	0.369
Campylobacterota	-18.4 ± 19.3	18	-0.95	0.353	-0.29 ± 0.18	18	-1.6236091	0.122	0.26 ± 0.24	18	1.05	0.309
Desulfobacterota	-9.45 ± 18.6	18	-0.51	0.618	-0.24 ± 0.24	18	-1.0182636	0.322	0.07 ± 0.24	18	0.31	0.758
Planctomycetota	-133 ± 116	18	-1.15	0.267	-1.38 ± 1.04	18	-1.326659	0.201	1.55 ± 1.47	18	1.05	0.306

In contrast, Actinobacteriota abundance increased with increasing maternal body condition in AMPA-exposed tadpoles, while the Actinobacteriota/maternal body condition relationship was negative in control tadpoles (**Figure 5B, Table 1**). The abundance of the seven other phyla was unrelated to treatment, SMI and their interaction (**Table 1**).

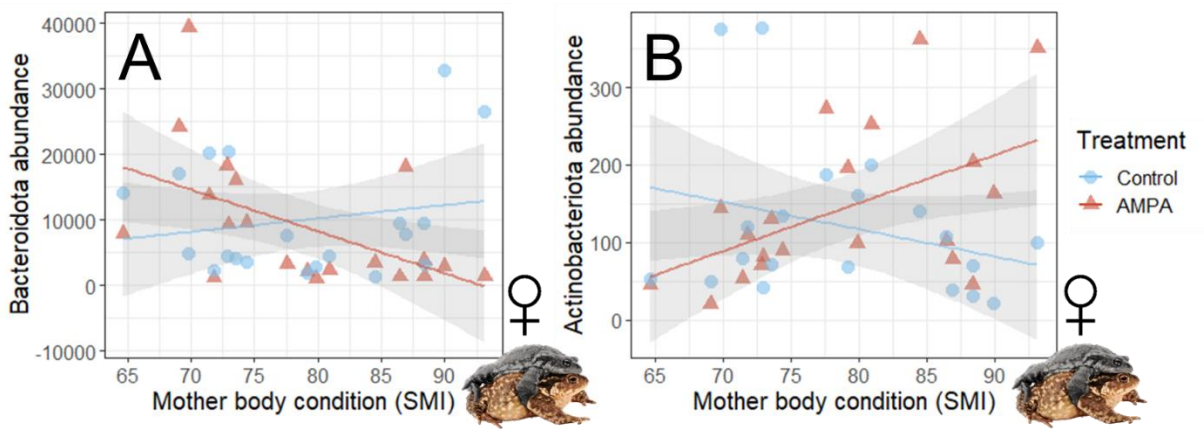

Figure 5: Relationships between tadpoles' faecal phylum abundance and maternal body condition according to AMPA exposure. Bacteroidota (A) and Actinobacteriota (B) abundances (number of reads) were differently associated with maternal body condition as inferred by their scaled mass index (SMI) according to AMPA exposure. Each red triangle (AMPA exposed) and blue dot (control) represent a pool of faeces obtained from three siblings exposed to a similar treatment.

The effects of AMPA on microbiota composition were stronger in offspring produced by fatter females (**Figures 3, 5**) within the phyla Bacteroidota and Actinobacteriota (**Table 1**). We

therefore conducted LEfSe analyses within this subset (i.e. Bacteroidota and Actinobacteriota in the 'fatter' female group, **Table 2**). Within the Bacteroidota phylum, ten markers were identified for the AMPA exposed group (**Table 2**). The most features that explain the AMPA group were class Bacteroidia, order Flavobacteriales, family *Weeksellaceae*, genus *Cloacibacterium*, species *cloacibacterium* uncultured, and class Bacteroidia, order Sphingobacteriales, family *KD3-93*, genus *KD3-93 uncultured*. Whereas within the Actinobacteriota phylum, four markers were identified in the AMPA group (**Table 2**), all explained by class Actinobacteria, order Streptomycetales, family *Streptomycetaceae*, genus *Streptomyces* and species *streptomyces*.

Table 2: LEfSe analysis of taxonomic biomarkers of gut microbiota influenced by AMPA exposure in offspring produced by fatter females. LEfSe analysis identified the most differentially abundant taxa within a) Bacteroidota and b) Actinobacteriota according to AMPA exposure. We show LDA scores > 2; k=kingdom, p=phylum, c=class, o=order, f=family, g=genus, s=species, ef. LDA= effect size linear discriminant analysis.

Marker	Feature	Enriched group	ef. LDA	p-value
a) Bacteroidota (Fatter mothers)				
Marker1	k__Bacteria|p__Bacteroidota|c__Bacteroidia|o__Flavobacteriales|f__Weeksellaceae	AMPA	3.383	**0.008**
Marker2	k__Bacteria|p__Bacteroidota|c__Bacteroidia|o__Sphingobacteriales|f__KD3-93	AMPA	3.336	**0.041**
Marker3	k__Bacteria|p__Bacteroidota|c__Bacteroidia|o__Sphingobacteriales|f__KD3-93|g__KD3-93_uncultured	AMPA	3.336	**0.041**
Marker4	k__Bacteria|p__Bacteroidota|c__Bacteroidia|o__Sphingobacteriales|f__KD3-93|g__KD3-93_uncultured|s__KD3-93_uncultured_uncultured	AMPA	3.336	**0.041**
Marker5	k__Bacteria|p__Bacteroidota|c__Bacteroidia|o__Flavobacteriales|f__Weeksellaceae|g__Cloacibacterium	AMPA	3.245	**0.049**
Marker6	k__Bacteria|p__Bacteroidota|c__Bacteroidia|o__Flavobacteriales|f__Weeksellaceae|g__Cloacibacterium|s__Cloacibacterium_uncultured	AMPA	3.245	**0.049**
Marker7	k__Bacteria|p__Bacteroidota|c__Bacteroidia|o__Flavobacteriales|f__Weeksellaceae|g__Weeksellaceae_uncultured	AMPA	2.820	**0.013**
Marker8	k__Bacteria|p__Bacteroidota|c__Bacteroidia|o__Flavobacteriales|f__Weeksellaceae|g__Weeksellaceae_uncultured|s__Weeksellaceae_uncultured_unc	AMPA	2.820	**0.013**
Marker9	k__Bacteria|p__Bacteroidota|c__Bacteroidia|o__Flavobacteriales|f__Flavobacteriaceae|g__Leptobacterium	AMPA	2.711	**0.028**
Marker10	k__Bacteria|p__Bacteroidota|c__Bacteroidia|o__Flavobacteriales|f__Flavobacteriaceae|g__Leptobacterium|s__Leptobacterium	AMPA	2.711	**0.028**
b) Actinobacteriota (Fatter mothers)				
Marker1	k__Bacteria|p__Actinobacteriota|c__Actinobacteria|o__Streptomycetales|f__Streptomycetaceae	AMPA	4.015	**0.014**
Marker2	k__Bacteria|p__Actinobacteriota|c__Actinobacteria|o__Streptomycetales|f__Streptomycetaceae|g__Streptomyces|s__Streptomyces	AMPA	4.012	**0.014**
Marker3	k__Bacteria|p__Actinobacteriota|c__Actinobacteria|o__Streptomycetales	AMPA	4.012	**0.014**
Marker4	k__Bacteria|p__Actinobacteriota|c__Actinobacteria|o__Streptomycetales|f__Streptomycetaceae|g__Streptomyces	AMPA	4.009	**0.014**

DISCUSSION

We here show that a minute concentration of AMPA (aminomethylphosphonic acid) - the primary metabolite of glyphosate and the main contaminant detected in surface waters worldwide - can affect gut microbiota biomass and community composition in larvae of a widespread amphibian species. Interestingly, this effect was, at least partly, mediated by maternal condition, as the effects of AMPA on tadpoles' microbiome were exacerbated in individuals produced by females with better body condition. AMPA did not affect the gut microbiome of tadpoles from leaner females, and paternal body condition was unrelated to the effects of AMPA. The interaction between AMPA and maternal body condition on tadpoles' gut microbiome was driven by contrasting alterations of the abundance of Bacteroidota and Actinobacteriota, which are respectively the second and the third most abundant phylum in spined toad larval faecal microbiome.

Possible vertical transmission of the gut microbiota

In amphibian species with aquatic larvae, gut microbiota majorly originates from the environment (i.e. water and diet), and the contribution of parental microbiomes was thought to be minor (Hernández-Gómez and Hua, 2023; Prest et al., 2018; Scalvenzi et al., 2020). In this study, amplectant pairs were captured in four different sites then were placed in tank filled with dechlorinated tap water until all females laid their eggs. The tap water was controlled, and analyses indicated that tap water did not contribute to significant amounts of bacterial DNA. We exposed egg strings to the same water and fed tadpoles with the same diet of organic ground spinach. Therefore, the only source of variation in early microbial egg colonizers were those present on the parents (skin and cloacal microbiomes), and we were able to show evidence of a maternal signature on the tadpole faecal microbiome.

Vertical transmission has been extensively studied in mammals, with maternal faecal microbes transferred to newborns during birth (Ferretti et al., 2018; Wampach et al., 2018; Wang et al., 2020). Although prenatal transfer is still debated in oviparous vertebrates, evidence of vertical transmission has been reported. For instance, bacterial colonization during egg formation has been suggested in Eastern Fence Lizard (*Sceloporus undulatus*) (Trevelline et al., 2018), and female *Sceloporus virgatus* lizards transfer beneficial microbes from their cloaca onto their eggs during oviposition with beneficial effects on the offspring (Bunker et al., 2021). Moreover, hatchling loggerhead sea turtles *Caretta caretta* harboured distinct microbial communities with respect to sand and eggshells, suggesting here also a maternal origin of their pioneer gut microbiome (Vecchioni et al., 2022). In addition, the faecal microbiome of neonate Rock pigeons (*Columba livia*) hatched in an incubator resembled the cloacal microbiome of females sampled from the same population (Dietz et al., 2020). Evidence is accumulating from pathogen transmission studies that *Salmonella enterica* contamination of chicken eggs does not occur from penetration through the shell but by the passage from the hen's intestinal tract to the reproductive tract, then from pathogen colonization into the forming egg on the vitelline membrane, in the egg white or the shell membranes (Gantois et al., 2009). Maternal intestinal microbiota could therefore colonize the egg yolk before shell deposition.

In contrast to amniotic vertebrates, amphibians produce jelly-coated eggs. Egg-jelly has various functions such as fertilization, insulation, gas exchange, and protection (Altig and McDiarmid, 2007; Beattie, 1980; Burggren, 1985; Olson and Chandler, 1999), yet some pathogenic bacteria can penetrate the thick jelly layer of the egg (Khalifa et al., 2021). Since vertical transmission is possible in shelled eggs, a maternal transmission in non-shelled eggs is even more likely, as observed in crustaceans (Giraud et al., 2022). But surprisingly, few researchers have investigated vertical transmission in amphibians without parental care (Hughey et al., 2017). In African clawed frogs (*Xenopus tropicalis)*, the environment was identified as the primary driver

of egg bacterial communities by contributing around 70% of the bacteria in controlled conditions. In the same study, the skin and feces of parents were identified as minor contributors(Scalvenzi et al., 2020). In wild boreal toad populations (*Anaxyrus boreas*), a quarter of the bacterial communities observed on eggs and a third of communities observed on early-stage tadpoles were comprised of bacteria acquired from an unknown source (neither water, upland soil nor sediments), and these strains were likely parentally transmitted (Prest et al., 2018).

Although further studies would be needed to better understand the vertical transmission of the gut microbiota in spined toads, substantial evidence points towards this direction. As observed in other taxa, such as mammals and reptiles, vertically transmitted strains are likely to be more ecologically relevant for the offspring compared with non-maternal strains (Ferretti et al., 2018), and transmitted strains could confer fitness advantages to the progeny (Bunker et al., 2021; Trevelline et al., 2018).

Mechanisms of transgenerational immune priming could provide complementary explanations (Roth et al., 2018). There is complementary evidence for the transmission of innate immunity compounds (i.e. antimicrobial skin peptides and mutualistic microbiota) from females to eggs in amphibians (Walke et al., 2011). Yet, more studies are needed to investigate and quantify immune responses transmitted to offsprings in amphibians.

Tadpole gut microbiome depends on the maternal body condition

Body condition can be a good indicator of fitness in numerous species (Bowers et al., 2014; Bright Ross et al., 2021; Liu et al., 2020; Milner et al., 2003), including spined toads (Renoirt et al., 2022). Associations between body condition and gut microbiota composition have been well described in human and rodent models, and this is not surprising given the function of the

gut microbiome to produce metabolites involved in energy homeostasis and metabolic health (Aron-Wisnewsky et al., 2021.; Fan and Pedersen, 2021; Moreno-Navarrete and Fernandez-Real, 2019; Turnbaugh et al., 2006; Zwartjes et al., 2021); however, in the wild, these relationships are more difficult to characterize.

For instance, no associations between the gut microbiome and body condition were reported in fire salamanders *Salamandra Salamandra*, Seychelles warbler *Acrocephalus sechellensis*, three-spined stickleback *Gasterosteus aculeatus* (Friberg et al., 2019; Wang et al., 2021; Worsley et al., 2021). In contrast, in Eurasian perch *Perca fluviatilis*, lower microbial diversity was related to improved condition; in great tit nestlings *Parus major*, a time-lagged association was observed between gut microbiota composition, nestling weight and survival; in coyotes *Canis latrans*, the consumption of anthropogenic food in urban individuals was associated with increased microbiome diversity, higher abundances of *Streptococcus* and *Enterococcus* and poorer average body condition (Bolnick et al., 2014; Davidson et al., 2021; Sugden et al., 2020), and in wood frogs, *Rana sylvatica* egg microbiome manipulation accelerated larvae growth and development rates (Warne et al., 2019). These contrasted relationships between gut microbiota composition and body condition in wild species could result from environment-dependent variations in feeding activity, diet composition, and body condition, and all these features can also vary according to sex, age, and breeding cycle. Measuring microbiome-fitness relationships at just one time point could therefore be misleading in free-ranging species.

In the present study, we observed an association between tadpole faecal microbiome composition and maternal body condition which was affected by AMPA exposure. This suggests that components of the maternal microbiome or determinants of microbiota composition were transmitted to the eggs during oviposition, and that this specific microbiome signature was more sensitive to AMPA exposure. We can hypothesize that a gut microbiota composition more efficient in harvesting energy, as suggested by the higher maternal body

condition in that group, would consist of a gut bacterial assemblage with species more sensitive to AMPA. One may hypothesize that those females in better body condition originate from habitats preserved from AMPA exposition (i.e. forest sites, see Tartu et al. (2022)), and that their gut bacterial composition would be more sensitive to AMPA-exposure, however maternal body-condition was not related to habitat (agricultural vs. forested, LME estimate: -2.31 ± 3.69, $p = 0.538$). The observed relationships underline the dependence of the gut microbiome on interactions among other deterministic factors that were not accounted for in this study, such as host genetic and epigenetic background, age, diet or other environmental stressors (Chen et al., 2022; Shu et al., 2019; Song et al., 2021; Zhou et al., 2021). Nevertheless, we were able to identify a modification of the abundance of two major phyla in tadpoles gut microbiota, Bacteroidota and Actinobacteriota, which varied according to both maternal body condition and AMPA exposure.

Effects of agrochemicals according to gut microbiota composition

In line with our hypothesis, AMPA exposure affected tadpoles' gut microbiome by reducing bacterial biomass and changing community composition. In several taxa, including amphibians, a dysbiosis induced by decreased bacterial biomass is associated with deficient nutrient absorption and impaired immunity (Adamovsky et al., 2018; Gomaa, 2020; Jiménez and Sommer, 2017). In addition, the AMPA – microbiome relationship was exacerbated when considering transgenerational traits, such as maternal body condition, highlighting microbial colonizers' importance in susceptibility to pollutants. Specifically, in tadpoles from better-condition females, we observed a weaker Bacteroidota abundance and a more substantial Actinobacteriota abundance in the AMPA-exposed group.

As previously mentioned only a few studies conducted on invertebrates have investigated whether AMPA exposure would lead to a gut microbiota dysbiosis (Blot et al., 2019; Iori et al., 2020), yet, effects of glyphosate exposure similar to those observed in the present study have

been reported in Sprague-Dawley rats (Mesnage et al., 2021). For instance, glyphosate exposure decreased Bacteroidota abundance and concomitantly increased Firmicutes and Actinobacteria abundances in rats' caecum microbiome (Mesnage et al., 2021). The reported effects of glyphosate could as well be the consequence of AMPA, as glyphosate is degraded to AMPA in vertebrates and highly accumulates in the intestine, as observed in bird and fish models (Fréville et al., 2022; Yan et al., 2023).

The ability to cleave the C - P bond of AMPA and to use it as a phosphorus source is widespread in bacteria (Dick and Quinn, 1995; Fox and Mendz, 2006; Harkness, 1966; Studnik et al., 2015) including various species of the Actinobacteriota phylum as *Streptomyces* (Obojska et al., 1999; Obojska and Lejczak, 2003). The observed increase of Actinobacteriota is likely to result from the ability of *Streptomyces* and other species to utilize AMPA as a phosphorus source, which growth will therefore be promoted. In contrast, the decreased abundance of Bacteroidota in tadpole gut microbiota, and more specifically the orders Sphingobacteriales (family *KD3-93*) and Flavobacteriales (family *Weeksellaceae*, genus *Cloacibacterium*) could either result from a higher sensitivity of these orders to AMPA, a modification of the gut environment which became less favourable to their growth (e.g. pH) or resource competition with Actinobacteriota (Firrman et al., 2022). This gut microbiota alteration associated to AMPA exposure can have important implications for the host health.

For instance, Sphingobacteriales is a taxonomic class composed of a single order of environmental bacteria that are capable of producing sphingolipids (An et al., 2011; Olsen and Jantzen, 2001). Bacterial sphingolipids have the ability to migrate from epithelial cells to various host organs, thereby regulating its immune system and lipid metabolism (Bai et al., 2023). Flavobacteriales on the other hand, play several roles in various metabolic pathways, such as biotin metabolism, nitrogen metabolism, vitamins, amino-acid and fatty acid

biosynthesis (Rosas-Pérez et al., 2014; Yang et al., 2017; Zhou et al., 2022) and can bare positive effects on the host growth and development (Pan et al., 2023). At the genus level, *Cloacibacterium* sp. is able to degrade cellulose, and may have a critical role in transforming plant-derived complex dietary carbohydrates into essential short-chained fatty acids (SCFA) for herbivores organisms such as spined toad tadpoles (Flint et al., 2012; Fujimori, 2021; Hu et al., 2021; Martens et al., 2011; Zhang et al., 2018).

A disruption of essential SCFA production, which represent an essential energy source for the host, could lead to impaired metabolic functions, as observed in *Rana chensinensis* tadpoles (Shen et al., 2022), and altered metabolic processes could lead to delayed growth. In the crucian carp (*Carassius auratus*), for instance, glyphosate exposure resulted in a dysbiosis of Bacteroidota at the phylum level, and Bacteroidota abundance was negatively correlated with different metrics of growth performance (condition factor, fat ratio and specific growth rate) (Yan et al., 2022).

We have previously reported that AMPA exposure in tadpoles from the present study, increased deformity rate in individuals originating from AMPA-free forest and increased development length in AMPA-exposed individuals originating from agricultural sites (Tartu et al., 2022). While embryonic stages may be more sensitive to AMPA exposure in forest individuals (AMPA-preserved population) they might be more resilient to a gut microbiome dysbiosis as no further effects on fitness were observed (Tartu et al., 2022). In contrast, agricultural individuals (AMPA-exposed population) could be more resistant during embryonic stages, but still, a gut microbiome dysbiosis, could lead to SCFA alteration and thus a longer duration to develop (Tartu et al., 2022). These findings once more underline the part that may play the hosts genotype in shaping the consequences of a gut microbiota dysbiosis.

507

ACKNOWLEDGEMENT

The authors thank Matthias Renoirt and Marion Cheron for their help on the field and tadpole monitoring and Léa Lorrain-Soligon for providing an amplexus cropped picture, and two anonymous referees for their constructive comments.

FUNDING

Funding was provided by the CNRS, the Agence de l'Eau Loire-Bretagne, the Agence de l'Eau Adour-Garonne, the Région Nouvelle-Aquitaine (Aquastress 2018-1R20214, Amphitox 2019-1R20216), the ANSES (BiodiTox project # 2019/1/031), The Plan d'Action National ECOPHYTO (n°OFB-21-0941).

AUTHOR CONTRIBUTION

F.B. obtained the funding and supervised the study; F.B., N.P. and S.T. designed the study; S.T., G. B. and I.C. generated the libraries; N.P. performed bioinformatic analyses; S.T. collected, analyzed, interpreted the data, wrote the first version of the manuscript. All authors have revised and approved the submitted version of the manuscript.

CONFLICT OF INTEREST

The authors have no conflict of interest to declare.

ETHICS STATEMENT

We followed all applicable institutional and national guidelines for the care and use of animals. This work was approved by the French authorities (COMETHEA ethic committee and Ministère de L'Enseignement Superieur, de la Recherche et de L'innovation) under permits APAFIS#13477–2018032614077834 and DREAL/2020D/8041.

DATA, SCRIPTS AND SUPPLEMENTARY INFORMATION AVAILABILITY

The dataset and R scripts used for data analysis are provided on Zenodo at https://doi.org/10.5281/zenodo.10401610. Supplementary information describing fieldwork sampling design is available with the manuscript.

REFERENCES

Adamovsky, O., Buerger, A.N., Wormington, A.M., Ector, N., Griffitt, R.J., Bisesi Jr., J.H., Martyniuk, C.J., 2018. The gut microbiome and aquatic toxicology: An emerging concept for environmental health. Environ. Toxicol. Chem. 37, 2758–2775. https://doi.org/10.1002/etc.4249

Altig, R., McDiarmid, R.W., 2007. Morphological diversity and evolution of egg and clutch structure in amphibians. Herpetol. Monogr. 21, 1–32.

An, D., Na, C., Bielawski, J., Hannun, Y.A., Kasper, D.L., 2011. Membrane sphingolipids as essential molecular signals for Bacteroides survival in the intestine. Proc. Natl. Acad. Sci. 108, 4666–4671. https://doi.org/10.1073/pnas.1001501107

Antunes, A.M., Rocha, T.L., Pires, F.S., de Freitas, M.A., Leite, V.R.M.C., Arana, S., Moreira, P.C., Sabóia-Morais, S.M.T., 2017. Gender-specific histopathological response in guppies Poecilia reticulata exposed to glyphosate or its metabolite aminomethylphosphonic acid. J. Appl. Toxicol. 37, 1098–1107. https://doi.org/10.1002/jat.3461

Aron-Wisnewsky, J., Warmbrunn, M.V., Nieuwdorp, M., Clément, K., 2021. Metabolism and Metabolic Disorders and the Microbiome: The Intestinal Microbiota Associated With Obesity, Lipid Metabolism, and Metabolic Health—Pathophysiology and Therapeutic Strategies. Gastroenterology, The Gut microbiome: Reaching the Promise through Discovery 160, 573–599. https://doi.org/10.1053/j.gastro.2020.10.057

Atherton, F.R., Hall, M.J., Hassall, C.H., Lambert, R.W., Lloyd, W.J., Ringrose, P.S., Westmacott, D., 1982. Antibacterial activity and mechanism of action of phosphonopeptides based on aminomethylphosphonic acid. Antimicrob. Agents Chemother. 22, 571–578. https://doi.org/10.1128/AAC.22.4.571

Azam, M.A., Jayaram, U., 2016. Inhibitors of alanine racemase enzyme: a review. J. Enzyme Inhib. Med. Chem. 31, 517–526. https://doi.org/10.3109/14756366.2015.1050010

Bai, X., Ya, R., Tang, X., Cai, M., 2023. Role and interaction of bacterial sphingolipids in human health. Front. Microbiol. 14, 1289819. https://doi.org/10.3389/fmicb.2023.1289819

Băncilă, R.I., Hartel, T., Plăiaşu, R., Smets, J., Cogălniceanu, D., 2010. Comparing three body condition indices in amphibians: a case study of yellow-bellied toad Bombina variegata. Amphib.-Reptil. 31, 558–562. https://doi.org/10.1163/017353710X518405

Barreto, L.S., Souza, T.L. de, Morais, T.P. de, Oliveira Ribeiro, C.A. de, 2023. Toxicity of glyphosate and aminomethylphosphonic acid (AMPA) to the early stages of development of Steindachneridion melanodermatum, an endangered endemic species of Southern Brazil. Environ. Toxicol. Pharmacol. 102, 104234. https://doi.org/10.1016/j.etap.2023.104234

Beattie, R.C., 1980. A physico-chemical investigation of the jelly capsules surrounding eggs of the Common frog (Rana temporaria temporaria). J. Zool. 190, 1–25. https://doi.org/10.1111/j.1469-7998.1980.tb01419.x

Blot, N., Veillat, L., Rouzé, R., Delatte, H., 2019. Glyphosate, but not its metabolite AMPA, alters the honeybee gut microbiota. PLOS ONE 14, e0215466. https://doi.org/10.1371/journal.pone.0215466

Bolnick, D.I., Snowberg, L.K., Hirsch, P.E., Lauber, C.L., Knight, R., Caporaso, J.G., Svanbäck, R., 2014. Individuals' diet diversity influences gut microbial diversity in two freshwater fish (threespine stickleback and Eurasian perch). Ecol. Lett. 17, 979–987. https://doi.org/10.1111/ele.12301

Bowers, E.K., Hodges, C.J., Forsman, A.M., Vogel, L.A., Masters, B.S., Johnson, B.G.P., Johnson, L.S., Thompson, C.F., Sakaluk, S.K., 2014. Neonatal body condition, immune responsiveness, and hematocrit predict longevity in a wild bird population. Ecology 95, 3027–3034. https://doi.org/10.1890/14-0418.1

Bright Ross, J.G., Newman, C., Buesching, C.D., Connolly, E., Nakagawa, S., Macdonald, D.W., 2021. A fat chance of survival: Body condition provides life-history dependent buffering of environmental change in a wild mammal population. Clim. Change Ecol. 2, 100022. https://doi.org/10.1016/j.ecochg.2021.100022

585 Bunker, M.E., Elliott, G., Heyer-Gray, H., Martin, M.O., Arnold, A.E., Weiss, S.L., 2021. Vertically
586 transmitted microbiome protects eggs from fungal infection and egg failure. Anim.
587 Microbiome 3, 43. https://doi.org/10.1186/s42523-021-00104-5
588 Burggren, W., 1985. Gas Exchange, Metabolism, and "Ventilation" in Gelatinous Frog Egg Masses.
589 Physiol. Zool. 58, 503–514. https://doi.org/10.1086/physzool.58.5.30158578
590 Cao, Y., Dong, Q., Wang, D., Zhang, P., Liu, Y., Niu, C., 2022. microbiomeMarker: an R/Bioconductor
591 package for microbiome marker identification and visualization. Bioinforma. Oxf. Engl. 38,
592 4027–4029. https://doi.org/10.1093/bioinformatics/btac438
593 Carles, L., Gardon, H., Joseph, L., Sanchís, J., Farré, M., Artigas, J., 2019. Meta-analysis of glyphosate
594 contamination in surface waters and dissipation by biofilms. Environ. Int. 124, 284–293.
595 https://doi.org/10.1016/j.envint.2018.12.064
596 Chen, Z., Chen, J.-Q., Liu, Y., Zhang, J., Chen, X.-H., Qu, Y.-F., 2022. Comparative study on gut
597 microbiota in three Anura frogs from a mountain stream. Ecol. Evol. 12, e8854.
598 https://doi.org/10.1002/ece3.8854
599 Cheron, M., Brischoux, F., 2023. Exposure to Low Concentrations of AMPA Influences Morphology
600 and Decreases Survival During Larval Development in a Widespread Amphibian Species. Arch.
601 Environ. Contam. Toxicol. 85, 92–103. https://doi.org/10.1007/s00244-023-01008-y
602 Cheron, M., Brischoux, F., 2020. Aminomethylphosphonic acid alters amphibian embryonic
603 development at environmental concentrations. Environ. Res. 190, 109944.
604 Cheron, M., Costantini, D., Angelier, F., Ribout, C., Brischoux, F., 2022. Aminomethylphosphonic acid
605 (AMPA) alters oxidative status during embryonic development in an amphibian species.
606 Chemosphere 287, 131882. https://doi.org/10.1016/j.chemosphere.2021.131882
607 Cheron, M., Raoelison, L., Kato, A., Ropert-Coudert, Y., Meyer, X., MacIntosh, A.J.J., Brischoux, F.,
608 2021. Ontogenetic changes in activity, locomotion and behavioural complexity in tadpoles.
609 Biol. J. Linn. Soc. 134, 165–176. https://doi.org/10.1093/biolinnean/blab077
610 Claus, S.P., Guillou, H., Ellero-Simatos, S., 2016. The gut microbiota: a major player in the toxicity of
611 environmental pollutants? Npj Biofilms Microbiomes 2, 16003.
612 https://doi.org/10.1038/npjbiofilms.2016.3
613 Clemente, J.C., Ursell, L.K., Parfrey, L.W., Knight, R., 2012. The Impact of the Gut Microbiota on
614 Human Health: An Integrative View. Cell 148, 1258–1270.
615 https://doi.org/10.1016/j.cell.2012.01.035
616 Comizzoli, P., Power, M.L., Bornbusch, S.L., Muletz-Wolz, C.R., 2021. Interactions between
617 reproductive biology and microbiomes in wild animal species. Anim. Microbiome 3, 87.
618 https://doi.org/10.1186/s42523-021-00156-7
619 Coupe, R.H., Kalkhoff, S.J., Capel, P.D., Gregoire, C., 2012. Fate and transport of glyphosate and
620 aminomethylphosphonic acid in surface waters of agricultural basins. Pest Manag. Sci. 68,
621 16–30. https://doi.org/10.1002/ps.2212
622 Cuzziol Boccioni, A.P., García-Effron, G., Peltzer, P.M., Lajmanovich, R.C., 2023. Effect of glyphosate
623 and ciprofloxacin exposure on enteric bacteria of tadpoles. Rev. Argent. Microbiol.
624 https://doi.org/10.1016/j.ram.2022.08.004
625 Davidson, G.L., Somers, S.E., Wiley, N., Johnson, C.N., Reichert, M.S., Ross, R.P., Stanton, C., Quinn,
626 J.L., 2021. A time-lagged association between the gut microbiome, nestling weight and
627 nestling survival in wild great tits. J. Anim. Ecol. 90, 989–1003. https://doi.org/10.1111/1365-
628 2656.13428
629 Dick, R.E., Quinn, J.P., 1995. Glyphosate-degrading isolates from environmental samples: occurrence
630 and pathways of degradation. Appl. Microbiol. Biotechnol. 43, 545–550.
631 https://doi.org/10.1007/BF00218464
632 Dietz, M.W., Salles, J.F., Hsu, B.-Y., Dijkstra, C., Groothuis, T.G.G., van der Velde, M., Verkuil, Y.I.,
633 Tieleman, B.I., 2020. Prenatal Transfer of Gut Bacteria in Rock Pigeon. Microorganisms 8, 61.
634 https://doi.org/10.3390/microorganisms8010061

635 Ding, W., Shangguan, Y., Zhu, Y., Sultan, Y., Feng, Y., Zhang, B., Liu, Y., Ma, J., Li, X., 2021. Negative
636 impacts of microcystin-LR and glyphosate on zebrafish intestine: Linked with gut microbiota
637 and microRNAs? Environ. Pollut. 286, 117685. https://doi.org/10.1016/j.envpol.2021.117685
638 Dray, A.B., Dufour, S., 2007. The ade4 package: implementing the duality diagram for ecologists. J.
639 Stat. Softw. 22, 1–20.
640 Duke, S.O., 2020. Glyphosate: environmental fate and impact. Weed Sci. 68, 201–207.
641 https://doi.org/10.1017/wsc.2019.28
642 Evariste, L., Barret, M., Mottier, A., Mouchet, F., Gauthier, L., Pinelli, E., 2019. Gut microbiota of
643 aquatic organisms: A key endpoint for ecotoxicological studies. Environ. Pollut. 248, 989–999.
644 https://doi.org/10.1016/j.envpol.2019.02.101
645 Fan, Y., Pedersen, O., 2021. Gut microbiota in human metabolic health and disease. Nat. Rev.
646 Microbiol. 19, 55–71. https://doi.org/10.1038/s41579-020-0433-9
647 Ferretti, P., Pasolli, E., Tett, A., Asnicar, F., Gorfer, V., Fedi, S., Armanini, F., Truong, D.T., Manara, S.,
648 Zolfo, M., Beghini, F., Bertorelli, R., De Sanctis, V., Bariletti, I., Canto, R., Clementi, R.,
649 Cologna, M., Crifò, T., Cusumano, G., Gottardi, S., Innamorati, C., Masè, C., Postai, D., Savoi,
650 D., Duranti, S., Lugli, G.A., Mancabelli, L., Turroni, F., Ferrario, C., Milani, C., Mangifesta, M.,
651 Anzalone, R., Viappiani, A., Yassour, M., Vlamakis, H., Xavier, R., Collado, C.M., Koren, O.,
652 Tateo, S., Soffiati, M., Pedrotti, A., Ventura, M., Huttenhower, C., Bork, P., Segata, N., 2018.
653 Mother-to-Infant Microbial Transmission from Different Body Sites Shapes the Developing
654 Infant Gut Microbiome. Cell Host Microbe 24, 133-145.e5.
655 https://doi.org/10.1016/j.chom.2018.06.005
656 Firrman, J., Liu, L., Mahalak, K., Tanes, C., Bittinger, K., Tu, V., Bobokalonov, J., Mattei, L., Zhang, H.,
657 Van den Abbeele, P., 2022. The impact of environmental pH on the gut microbiota
658 community structure and short chain fatty acid production. FEMS Microbiol. Ecol. 98,
659 fiac038. https://doi.org/10.1093/femsec/fiac038
660 Flint, H.J., Scott, K.P., Duncan, S.H., Louis, P., Forano, E., 2012. Microbial degradation of complex
661 carbohydrates in the gut. Gut Microbes 3, 289–306. https://doi.org/10.4161/gmic.19897
662 Fox, E.M., Mendz, G.L., 2006. Phosphonate degradation in microorganisms. Enzyme Microb.
663 Technol., Papers from the 1st International Conference on Environmental, Industrial and
664 Applied Microbiology (BioMicroWorld-2005) 40, 145–150.
665 https://doi.org/10.1016/j.enzmictec.2005.10.047
666 Fréville, M., Estienne, A., Ramé, C., Lefort, G., Chahnamian, M., Staub, C., Venturi, E., Lemarchand, J.,
667 Maximin, E., Hondelatte, A., Zemb, O., Canlet, C., Guabiraba, R., Froment, P., Dupont, J.,
668 2022. Chronic dietary exposure to a glyphosate-based herbicide results in total or partial
669 reversibility of plasma oxidative stress, cecal microbiota abundance and short-chain fatty
670 acid composition in broiler hens. Front. Physiol. 13.
671 Friberg, I.M., Taylor, J.D., Jackson, J.A., 2019. Diet in the Driving Seat: Natural Diet-Immunity-
672 Microbiome Interactions in Wild Fish. Front. Immunol. 10.
673 https://doi.org/10.3389/fimmu.2019.00243
674 Fujimori, S., 2021. Humans have intestinal bacteria that degrade the plant cell walls in herbivores.
675 World J. Gastroenterol. 27, 7784–7791. https://doi.org/10.3748/wjg.v27.i45.7784
676 Gantois, I., Ducatelle, R., Pasmans, F., Haesebrouck, F., Gast, R., Humphrey, T.J., Van Immerseel, F.,
677 2009. Mechanisms of egg contamination by Salmonella Enteritidis. FEMS Microbiol. Rev. 33,
678 718–738. https://doi.org/10.1111/j.1574-6976.2008.00161.x
679 Giraud, C., Callac, N., Boulo, V., Lam, J.-S., Pham, D., Selmaoui-Folcher, N., Wabete, N., 2022. The
680 Active Microbiota of the Eggs and the Nauplii of the Pacific Blue Shrimp Litopenaeus
681 stylirostris Partially Shaped by a Potential Vertical Transmission. Front. Microbiol. 13,
682 886752. https://doi.org/10.3389/fmicb.2022.886752
683 Gomaa, E.Z., 2020. Human gut microbiota/microbiome in health and diseases: a review. Antonie Van
684 Leeuwenhoek 113, 2019–2040. https://doi.org/10.1007/s10482-020-01474-7

Gonçalves, A.M.M., Rocha, C.P., Marques, J.C., Gonçalves, F.J.M., 2021. Enzymes as useful biomarkers to assess the response of freshwater communities to pesticide exposure – A review. Ecol. Indic. 122, 107303. https://doi.org/10.1016/j.ecolind.2020.107303

Gosner, K.L., 1960. A Simplified Table for Staging Anuran Embryos and Larvae with Notes on Identification. Herpetologica 16, 183–190.

Grandcoin, A., Piel, S., Baurès, E., 2017. AminoMethylPhosphonic acid (AMPA) in natural waters: Its sources, behavior and environmental fate. Water Res. 117, 187–197. https://doi.org/10.1016/j.watres.2017.03.055

Grond, K., Sandercock, B.K., Jumpponen, A., Zeglin, L.H., 2018. The avian gut microbiota: community, physiology and function in wild birds. J. Avian Biol. 49, e01788. https://doi.org/10.1111/jav.01788

Guilherme, S., Santos, M.A., Gaivão, I., Pacheco, M., 2014. DNA and chromosomal damage induced in fish (Anguilla anguilla L.) by aminomethylphosphonic acid (AMPA)—the major environmental breakdown product of glyphosate. Environ. Sci. Pollut. Res. 21, 8730–8739. https://doi.org/10.1007/s11356-014-2803-1

Harfoot, M.B.J., Johnston, A., Balmford, A., Burgess, N.D., Butchart, S.H.M., Dias, M.P., Hazin, C., Hilton-Taylor, C., Hoffmann, M., Isaac, N.J.B., Iversen, L.L., Outhwaite, C.L., Visconti, P., Geldmann, J., 2021. Using the IUCN Red List to map threats to terrestrial vertebrates at global scale. Nat. Ecol. Evol. 5, 1510–1519. https://doi.org/10.1038/s41559-021-01542-9

Harkness, D.R., 1966. Bacterial Growth on Aminoalkylphosphonic Acids. J. Bacteriol. 92, 623–627. https://doi.org/10.1128/jb.92.3.623-627.1966

Hernández-Gómez, O., Hua, J., 2023. From the organismal to biosphere levels: environmental impacts on the amphibian microbiota. FEMS Microbiol. Rev. 47, fuad002. https://doi.org/10.1093/femsre/fuad002

Hoffmann, M., Hilton-Taylor, C., Angulo, A., Böhm, M., Brooks, T.M., Butchart, S.H.M., Carpenter, K.E., Chanson, J., Collen, B., Cox, N.A., Darwall, W.R.T., Dulvy, N.K., Harrison, L.R., Katariya, V., Pollock, C.M., Quader, S., Richman, N.I., Rodrigues, A.S.L., Tognelli, M.F., Vié, J.-C., Aguiar, J.M., Allen, D.J., Allen, G.R., Amori, G., Ananjeva, N.B., Andreone, F., Andrew, P., Ortiz, A.L.A., Baillie, J.E.M., Baldi, R., Bell, B.D., Biju, S.D., Bird, J.P., Black-Decima, P., Blanc, J.J., Bolaños, F., Bolivar-G., W., Burfield, I.J., Burton, J.A., Capper, D.R., Castro, F., Catullo, G., Cavanagh, R.D., Channing, A., Chao, N.L., Chenery, A.M., Chiozza, F., Clausnitzer, V., Collar, N.J., Collett, L.C., Collette, B.B., Fernandez, C.F.C., Craig, M.T., Crosby, M.J., Cumberlidge, N., Cuttelod, A., Derocher, A.E., Diesmos, A.C., Donaldson, J.S., Duckworth, J.W., Dutson, G., Dutta, S.K., Emslie, R.H., Farjon, A., Fowler, S., Freyhof, J., Garshelis, D.L., Gerlach, J., Gower, D.J., Grant, T.D., Hammerson, G.A., Harris, R.B., Heaney, L.R., Hedges, S.B., Hero, J.-M., Hughes, B., Hussain, S.A., Icochea M., J., Inger, R.F., Ishii, N., Iskandar, D.T., Jenkins, R.K.B., Kaneko, Y., Kottelat, M., Kovacs, K.M., Kuzmin, S.L., La Marca, E., Lamoreux, J.F., Lau, M.W.N., Lavilla, E.O., Leus, K., Lewison, R.L., Lichtenstein, G., Livingstone, S.R., Lukoschek, V., Mallon, D.P., McGowan, P.J.K., McIvor, A., Moehlman, P.D., Molur, S., Alonso, A.M., Musick, J.A., Nowell, K., Nussbaum, R.A., Olech, W., Orlov, N.L., Papenfuss, T.J., Parra-Olea, G., Perrin, W.F., Polidoro, B.A., Pourkazemi, M., Racey, P.A., Ragle, J.S., Ram, M., Rathbun, G., Reynolds, R.P., Rhodin, A.G.J., Richards, S.J., Rodríguez, L.O., Ron, S.R., Rondinini, C., Rylands, A.B., Sadovy de Mitcheson, Y., Sanciangco, J.C., Sanders, K.L., Santos-Barrera, G., Schipper, J., Self-Sullivan, C., Shi, Y., Shoemaker, A., Short, F.T., Sillero-Zubiri, C., Silvano, D.L., Smith, K.G., Smith, A.T., Snoeks, J., Stattersfield, A.J., Symes, A.J., Taber, A.B., Talukdar, B.K., Temple, H.J., Timmins, R., Tobias, J.A., Tsytsulina, K., Tweddle, D., Ubeda, C., Valenti, S.V., Paul van Dijk, P., Veiga, L.M., Veloso, A., Wege, D.C., Wilkinson, M., Williamson, E.A., Xie, F., Young, B.E., Akçakaya, H.R., Bennun, L., Blackburn, T.M., Boitani, L., Dublin, H.T., da Fonseca, G.A.B., Gascon, C., Lacher, T.E., Mace, G.M., Mainka, S.A., McNeely, J.A., Mittermeier, R.A., Reid, G.M., Rodriguez, J.P., Rosenberg, A.A., Samways, M.J., Smart, J., Stein, B.A., Stuart, S.N., 2010. The Impact of Conservation on the Status of the World's Vertebrates. Science 330, 1503–1509. https://doi.org/10.1126/science.1194442

Hornung, B.V.H., Zwittink, R.D., Kuijper, E.J., 2019. Issues and current standards of controls in microbiome research. FEMS Microbiol. Ecol. 95, fiz045. https://doi.org/10.1093/femsec/fiz045

Hu, Z., Tong, Q., Chang, J., Yu, J., Li, S., Niu, H., Ma, D., 2021. Gut bacterial communities in the freshwater snail Planorbella trivolvis and their modification by a non-herbivorous diet. PeerJ 9, e10716. https://doi.org/10.7717/peerj.10716

Hughey, M.C., Delia, J., Belden, L.K., 2017. Diversity and stability of egg-bacterial assemblages: The role of paternal care in the glassfrog Hyalinobatrachium colymbiphyllum. Biotropica 49, 792–802. https://doi.org/10.1111/btp.12461

Iori, S., Rovere, G.D., Ezzat, L., Smits, M., Ferraresso, S.S., Babbucci, M., Marin, M.G., Masiero, L., Fabrello, J., Garro, E., Carraro, L., Cardazzo, B., Patarnello, T., Matozzo, V., Bargelloni, L., Milan, M., 2020. The effects of glyphosate and AMPA on the mediterranean mussel Mytilus galloprovincialis and its microbiota. Environ. Res. 182, 108984. https://doi.org/10.1016/j.envres.2019.108984

Ivantsova, E., Wengrovitz, A.S., Souders, C.L., Martyniuk, C.J., 2022. Developmental and behavioral toxicity assessment of glyphosate and its main metabolite aminomethylphosphonic acid (AMPA) in zebrafish embryos/larvae. Environ. Toxicol. Pharmacol. 93, 103873. https://doi.org/10.1016/j.etap.2022.103873

Jiménez, R.R., Sommer, S., 2017. The amphibian microbiome: natural range of variation, pathogenic dysbiosis, and role in conservation. Biodivers. Conserv. 26, 763–786. https://doi.org/10.1007/s10531-016-1272-x

Khalifa, A.Y.Z., AlMalki, M.A., Bekhet, G.M., 2021. Pathological and mortality findings associated with Aeromonas hydrophila from frog eggs in Al-Ahsa region of Saudi Arabia. Aquac. Res. 52, 1227–1236. https://doi.org/10.1111/are.14981

Kolpin, D.W., Thurman, E.M., Lee, E.A., Meyer, M.T., Furlong, E.T., Glassmeyer, S.T., 2006. Urban contributions of glyphosate and its degradate AMPA to streams in the United States. Sci. Total Environ. 354, 191–197. https://doi.org/10.1016/j.scitotenv.2005.01.028

Landler, L., Burgstaller, S., Spießberger, M., Horvath, A., Zhelev, Z., Mollov, I., Sinsch, U., Nepita, J., Schwabel, F., Kuhn, W., Köbele, C., Sedlmeier, H., Amon, C., Mazgajska, J., Mazgajski, T.D., Sistani, A., Schluckebier, R., Andrä, E., Ott, M., Gollmann, G., 2023. A Unified Approach to Analysis of Body Condition in Green Toads. Diversity 15, 43. https://doi.org/10.3390/d15010043

Langlois, V.S., 2021. Amphibian Toxicology: A Rich But Underappreciated Model for Ecotoxicology Research. Arch. Environ. Contam. Toxicol. 80, 661–662. https://doi.org/10.1007/s00244-021-00844-0

Lehman, P.C., Cady, N., Ghimire, S., Shahi, S.K., Shrode, R.L., Lehmler, H.-J., Mangalam, A.K., 2023. Low-dose glyphosate exposure alters gut microbiota composition and modulates gut homeostasis. Environ. Toxicol. Pharmacol. 100, 104149. https://doi.org/10.1016/j.etap.2023.104149

Levine, S.L., von Mérey, G., Minderhout, T., Manson, P., Sutton, P., 2015. Aminomethylphosphonic acid has low chronic toxicity to Daphnia magna and Pimephales promelas. Environ. Toxicol. Chem. 34, 1382–1389. https://doi.org/10.1002/etc.2940

Liu, G., Cain, K., Schwanz, L., 2020. Maternal Temperature, Corticosterone, and Body Condition as Mediators of Maternal Effects in Jacky Dragons (Amphibolurus muricatus). Physiol. Biochem. Zool. 93, 434–449. https://doi.org/10.1086/711955

Lozano, V.L., Defarge, N., Rocque, L.-M., Mesnage, R., Hennequin, D., Cassier, R., de Vendômois, J.S., Panoff, J.-M., Séralini, G.-E., Amiel, C., 2018. Sex-dependent impact of Roundup on the rat gut microbiome. Toxicol. Rep. 5, 96–107. https://doi.org/10.1016/j.toxrep.2017.12.005

Lozupone, C., Hamady, M., Knight, R., 2006. UniFrac – An online tool for comparing microbial community diversity in a phylogenetic context. BMC Bioinformatics 7, 371. https://doi.org/10.1186/1471-2105-7-371

MacCracken, J.G., Stebbings, J.L., 2012. Test of a Body Condition Index with Amphibians. J. Herpetol. 46, 346–350.

Maggi, F., la Cecilia, D., Tang, F.H.M., McBratney, A., 2020. The global environmental hazard of glyphosate use. Sci. Total Environ. 717, 137167. https://doi.org/10.1016/j.scitotenv.2020.137167

Martens, E.C., Lowe, E.C., Chiang, H., Pudlo, N.A., Wu, M., McNulty, N.P., Abbott, D.W., Henrissat, B., Gilbert, H.J., Bolam, D.N., Gordon, J.I., 2011. Recognition and Degradation of Plant Cell Wall Polysaccharides by Two Human Gut Symbionts. PLOS Biol. 9, e1001221. https://doi.org/10.1371/journal.pbio.1001221

Martins-Gomes, C., Silva, T.L., Andreani, T., Silva, A.M., 2022. Glyphosate vs. Glyphosate-Based Herbicides Exposure: A Review on Their Toxicity. J. Xenobiotics 12, 21–40. https://doi.org/10.3390/jox12010003

Matozzo, V., Marin, M.G., Masiero, L., Tremonti, M., Biamonte, S., Viale, S., Finos, L., Lovato, G., Pastore, P., Bogialli, S., 2018. Effects of aminomethylphosphonic acid, the main breakdown product of glyphosate, on cellular and biochemical parameters of the mussel Mytilus galloprovincialis. Fish Shellfish Immunol. 83, 321–329. https://doi.org/10.1016/j.fsi.2018.09.036

McMurdie, P.J., Holmes, S., 2012. Phyloseq: a bioconductor package for handling and analysis of high-throughput phylogenetic sequence data. Pac. Symp. Biocomput. Pac. Symp. Biocomput. 235–246.

Mesnage, R., Panzacchi, S., Bourne, E., Mein, C.A., Perry, M.J., Hu, J., Chen, J., Mandrioli, D., Belpoggi, F., Antoniou, M.N., 2021. Glyphosate and its formulations Roundup Bioflow and RangerPro alter bacterial and fungal community composition in the rat caecum microbiome. https://doi.org/10.1101/2021.11.19.468976

Milner, J.M., Stien, A., Irvine, R.J., Albon, S.D., Langvatn, R., Ropstad, E., 2003. Body condition in Svalbard reindeer and the use of blood parameters as indicators of condition and fitness. Can. J. Zool. 81, 1566–1578. https://doi.org/10.1139/z03-152

Moreno-Navarrete, J.M., Fernandez-Real, J.M., 2019. The gut microbiota modulates both browning of white adipose tissue and the activity of brown adipose tissue. Rev. Endocr. Metab. Disord. 20, 387–397. https://doi.org/10.1007/s11154-019-09523-x

Motta, E.V.S., Raymann, K., Moran, N.A., 2018. Glyphosate perturbs the gut microbiota of honey bees. Proc. Natl. Acad. Sci. 115, 10305–10310. https://doi.org/10.1073/pnas.1803880115

Murphy, K.M., Le, S.M., Wilson, A.E., Warner, D.A., 2023. The Microbiome as a Maternal Effect: A Systematic Review on Vertical Transmission of Microbiota. Integr. Comp. Biol. 63, 597–609. https://doi.org/10.1093/icb/icad031

Naïades, 2023. Naïades [WWW Document]. URL https://naiades.eaufrance.fr/acces-donnees#/physicochimie/resultats?debut=30-11-2013&fin=30-11-2023&parametres=1907 (accessed 11.30.23).

Obojska, A., Lejczak, B., 2003. Utilisation of structurally diverse organophosphonates by Streptomycetes. Appl. Microbiol. Biotechnol. 62, 557–563. https://doi.org/10.1007/s00253-003-1281-z

Obojska, A., Lejczak, B., Kubrak, M., 1999. Degradation of phosphonates by streptomycete isolates. Appl. Microbiol. Biotechnol. 51, 872–876. https://doi.org/10.1007/s002530051476

Ojelade, B.S., Durowoju, O.S., Adesoye, P.O., Gibb, S.W., Ekosse, G.-I., 2022. Review of Glyphosate-Based Herbicide and Aminomethylphosphonic Acid (AMPA): Environmental and Health Impacts. Appl. Sci. 12, 8789. https://doi.org/10.3390/app12178789

Olsen, I., Jantzen, E., 2001. Sphingolipids in Bacteria and Fungi. Anaerobe 7, 103–112. https://doi.org/10.1006/anae.2001.0376

Olson, J.H., Chandler, D.E., 1999. Xenopus laevis Egg Jelly Contains Small Proteins That Are Essential to Fertilization. Dev. Biol. 210, 401–410. https://doi.org/10.1006/dbio.1999.9281

Owagboriaye, F., Mesnage, R., Dedeke, G., Adegboyega, T., Aladesida, A., Adeleke, M., Owa, S., Antoniou, M.N., 2021. Impacts of a glyphosate-based herbicide on the gut microbiome of

three earthworm species (Alma millsoni, Eudrilus eugeniae and Libyodrilus violaceus): A pilot study. Toxicol. Rep. 8, 753–758. https://doi.org/10.1016/j.toxrep.2021.03.021

Pan, X., Raaijmakers, J.M., Carrión, V.J., 2023. Importance of Bacteroidetes in host–microbe interactions and ecosystem functioning. Trends Microbiol.

Peig, J., Green, A.J., 2009. New perspectives for estimating body condition from mass/length data: the scaled mass index as an alternative method. Oikos 118, 1883–1891. https://doi.org/10.1111/j.1600-0706.2009.17643.x

Poiger, T., Buerge, I.J., Bächli, A., Müller, M.D., Balmer, M.E., 2017. Occurrence of the herbicide glyphosate and its metabolite AMPA in surface waters in Switzerland determined with on-line solid phase extraction LC-MS/MS. Environ. Sci. Pollut. Res. 24, 1588–1596. https://doi.org/10.1007/s11356-016-7835-2

Prest, T.L., Kimball, A.K., Kueneman, J.G., McKenzie, V.J., 2018. Host-associated bacterial community succession during amphibian development. Mol. Ecol. 27, 1992–2006. https://doi.org/10.1111/mec.14507

Puigbò, P., Leino, L.I., Rainio, M.J., Saikkonen, K., Saloniemi, I., Helander, M., 2022. Does Glyphosate Affect the Human Microbiota? Life 12, 707. https://doi.org/10.3390/life12050707

R Core Team, 2019. R: A Language and Environment for Statistical Computing. R Foundation for Statistical Computing.

Renoirt, M., Angelier, F., Cheron, M., Brischoux, F., 2022. What are the contributions of maternal and paternal traits to fecundity and offspring development? A case study in an amphibian species, the spined toad Bufo spinosus. Curr. Zool. zoac072. https://doi.org/10.1093/cz/zoac072

Rollins-Smith, L.A., 2020. Global Amphibian Declines, Disease, and the Ongoing Battle between Batrachochytrium Fungi and the Immune System. Herpetologica 76, 178–188. https://doi.org/10.1655/0018-0831-76.2.178

Rosas-Pérez, T., Rosenblueth, M., Rincón-Rosales, R., Mora, J., Martínez-Romero, E., 2014. Genome Sequence of “Candidatus Walczuchella monophlebidarum” the Flavobacterial Endosymbiont of Llaveia axin axin (Hemiptera: Coccoidea: Monophlebidae). Genome Biol. Evol. 6, 714–726. https://doi.org/10.1093/gbe/evu049

Roth, O., Beemelmanns, A., Barribeau, S.M., Sadd, B.M., 2018. Recent advances in vertebrate and invertebrate transgenerational immunity in the light of ecology and evolution. Heredity 121, 225–238. https://doi.org/10.1038/s41437-018-0101-2

Ruuskanen, S., Rainio, M.J., Gómez-Gallego, C., Selenius, O., Salminen, S., Collado, M.C., Saikkonen, K., Saloniemi, I., Helander, M., 2020. Glyphosate-based herbicides influence antioxidants, reproductive hormones and gut microbiome but not reproduction: A long-term experiment in an avian model. Environ. Pollut. 266, 115108. https://doi.org/10.1016/j.envpol.2020.115108

Scalvenzi, T., Clavereau, I., Pollet, N., 2020. Insights on the evolution of vertebrate microbiomes from the analysis of the Xenopus frog microbiota across life stages. bioRxiv 2020.05.25.110734. https://doi.org/10.1101/2020.05.25.110734

Segata, N., Izard, J., Waldron, L., Gevers, D., Miropolsky, L., Garrett, W.S., Huttenhower, C., 2011. Metagenomic biomarker discovery and explanation. Genome Biol. 12, R60. https://doi.org/10.1186/gb-2011-12-6-r60

Sharpton, T.J., 2018. Role of the Gut Microbiome in Vertebrate Evolution. mSystems 3, e00174-17. https://doi.org/10.1128/mSystems.00174-17

Shen, Y., Jiang, Z., Zhong, X., Wang, H., Liu, Y., Li, X., 2022. Manipulation of cadmium and diethylhexyl phthalate on Rana chensinensis tadpoles affects the intestinal microbiota and fatty acid metabolism. Sci. Total Environ. 821, 153455. https://doi.org/10.1016/j.scitotenv.2022.153455

Shu, Y., Hong, P., Yu, Q., Wang, G., Zhang, J., Donde, O.O., Xiao, B., Wu, H., 2019. High-Throughput Sequencing Analysis Reveals Correlations between Host Phylogeny, Gut Microbiota, and

Habitat of Wild Frogs from a Mountainous Area. Copeia 107, 131–137. https://doi.org/10.1643/OT-18-040

Song, X., Zhang, J., Song, J., Zhai, Y., 2021. Decisive Effects of Life Stage on the Gut Microbiota Discrepancy Between Two Wild Populations of Hibernating Asiatic Toads (Bufo gargarizans). Front. Microbiol. 12.

Stämmler, F., Gläsner, J., Hiergeist, A., Holler, E., Weber, D., Oefner, P.J., Gessner, A., Spang, R., 2016. Adjusting microbiome profiles for differences in microbial load by spike-in bacteria. Microbiome 4, 28. https://doi.org/10.1186/s40168-016-0175-0

Stebbins, R.C., Cohen, N.W., 1995. A Natural History of Amphibians, Princeton University Press. ed.

Struger, J., Van Stempvoort, D.R., Brown, S.J., 2015. Sources of aminomethylphosphonic acid (AMPA) in urban and rural catchments in Ontario, Canada: Glyphosate or phosphonates in wastewater? Environ. Pollut. 204, 289–297. https://doi.org/10.1016/j.envpol.2015.03.038

Stuart, S.N., Chanson, J.S., Cox, N.A., Young, B.E., Rodrigues, A.S.L., Fischman, D.L., Waller, R.W., 2004. Status and Trends of Amphibian Declines and Extinctions Worldwide. Science 306, 1783–1786. https://doi.org/10.1126/science.1103538

Studnik, H., Liebsch, S., Forlani, G., Wieczorek, D., Kafarski, P., Lipok, J., 2015. Amino polyphosphonates – chemical features and practical uses, environmental durability and biodegradation. New Biotechnol. 32, 1–6. https://doi.org/10.1016/j.nbt.2014.06.007

Sugden, S., Sanderson, D., Ford, K., Stein, L.Y., St. Clair, C.C., 2020. An altered microbiome in urban coyotes mediates relationships between anthropogenic diet and poor health. Sci. Rep. 10, 22207. https://doi.org/10.1038/s41598-020-78891-1

Tartu, S., Lorrain-Soligon, L., Cheron, M., Dupoué, A., Brischoux, F., 2023. Colouration matters in dull toads: ultraviolet adornment for ladies and agrochemicals fading effects. Oecologia 203, 491–502. https://doi.org/10.1007/s00442-023-05482-y

Tartu, S., Renoirt, M., Cheron, M., Gisselmann, L.-L., Catoire, S., Brischoux, F., 2022. Did decades of glyphosate use have selected for resistant amphibians in agricultural habitats? Environ. Pollut. 310, 119823. https://doi.org/10.1016/j.envpol.2022.119823

Trevelline, B.K., MacLeod, K.J., Knutie, S.A., Langkilde, T., Kohl, K.D., 2018. In ovo microbial communities: a potential mechanism for the initial acquisition of gut microbiota among oviparous birds and lizards. Biol. Lett. 14, 20180225. https://doi.org/10.1098/rsbl.2018.0225

Turnbaugh, P.J., Ley, R.E., Mahowald, M.A., Magrini, V., Mardis, E.R., Gordon, J.I., 2006. An obesity-associated gut microbiome with increased capacity for energy harvest. Nature 444, 1027–1031. https://doi.org/10.1038/nature05414

Vecchioni, L., Pace, A., Sucato, A., Berlinghieri, F., Cambera, I., Visconti, G., Hochscheid, S., Arculeo, M., Alduina, R., 2022. Unveiling the egg microbiota of the loggerhead sea turtle Caretta caretta in nesting beaches of the Mediterranean Sea. PLOS ONE 17, e0268345. https://doi.org/10.1371/journal.pone.0268345

Wake, D.B., Vredenburg, V.T., 2008. Are we in the midst of the sixth mass extinction? A view from the world of amphibians. Proc. Natl. Acad. Sci. https://doi.org/10.1073/pnas.0801921105

Walke, J.B., Harris, R.N., Reinert, L.K., Rollins-Smith, L.A., Woodhams, D.C., 2011. Social Immunity in Amphibians: Evidence for Vertical Transmission of Innate Defenses. Biotropica 43, 396–400. https://doi.org/10.1111/j.1744-7429.2011.00787.x

Walsh, L., Hill, C., Ross, R.P., 2023. Impact of glyphosate (RoundupTM) on the composition and functionality of the gut microbiome. Gut Microbes 15, 2263935. https://doi.org/10.1080/19490976.2023.2263935

Wampach, L., Heintz-Buschart, A., Fritz, J.V., Ramiro-Garcia, J., Habier, J., Herold, M., Narayanasamy, S., Kaysen, A., Hogan, A.H., Bindl, L., Bottu, J., Halder, R., Sjöqvist, C., May, P., Andersson, A.F., de Beaufort, C., Wilmes, P., 2018. Birth mode is associated with earliest strain-conferred gut microbiome functions and immunostimulatory potential. Nat. Commun. 9, 5091. https://doi.org/10.1038/s41467-018-07631-x

941 Wang, S., Ryan, C.A., Boyaval, P., Dempsey, E.M., Ross, R.P., Stanton, C., 2020. Maternal Vertical
942 Transmission Affecting Early-life Microbiota Development. Trends Microbiol. 28, 28–45.
943 https://doi.org/10.1016/j.tim.2019.07.010
944 Wang, Y., Smith, H.K., Goossens, E., Hertzog, L., Bletz, M.C., Bonte, D., Verheyen, K., Lens, L., Vences,
945 M., Pasmans, F., Martel, A., 2021. Diet diversity and environment determine the intestinal
946 microbiome and bacterial pathogen load of fire salamanders. Sci. Rep. 11, 20493.
947 https://doi.org/10.1038/s41598-021-98995-6
948 Warne, R.W., Kirschman, L., Zeglin, L., 2019. Manipulation of gut microbiota during critical
949 developmental windows affects host physiological performance and disease susceptibility
950 across ontogeny. J. Anim. Ecol. 88, 845–856. https://doi.org/10.1111/1365-2656.12973
951 Worsley, S.F., Davies, C.S., Mannarelli, M.-E., Hutchings, M.I., Komdeur, J., Burke, T., Dugdale, H.L.,
952 Richardson, D.S., 2021. Gut microbiome composition, not alpha diversity, is associated with
953 survival in a natural vertebrate population. Anim. Microbiome 3, 84.
954 https://doi.org/10.1186/s42523-021-00149-6
955 Xiong, J.-B., Nie, L., Chen, J., 2019. Current understanding on the roles of gut microbiota in fish
956 disease and immunity. Zool. Res. 40, 70–76. https://doi.org/10.24272/j.issn.2095-
957 8137.2018.069
958 Yan, B., Han, J., Sun, Y., Lei, L., Yuan, J., Qiao, Z., Men, J., Wang, X., Guo, Y., Wang, Q., Zhou, B., 2022.
959 Probiotics ameliorate growth retardation of glyphosate by regulating intestinal microbiota
960 and metabolites in crucian carp (Carassius auratus). Sci. Total Environ. 851, 158260.
961 https://doi.org/10.1016/j.scitotenv.2022.158260
962 Yan, B., Sun, Y., Fu, K., Zhang, Y., Lei, L., Men, J., Guo, Y., Wu, S., Han, J., Zhou, B., 2023. Effects of
963 glyphosate exposure on gut–liver axis: Metabolomic and mechanistic analysis in grass carp
964 (Ctenopharyngodon idellus). Sci. Total Environ. 902, 166062.
965 https://doi.org/10.1016/j.scitotenv.2023.166062
966 Yang, J.-A., Yang, S.-H., Kim, J., Kwon, K.K., Oh, H.-M., 2017. Comparative genome analysis of the
967 Flavobacteriales bacterium strain UJ101, isolated from the gut of Atergatis reticulatus. J.
968 Microbiol. 55, 583–591. https://doi.org/10.1007/s12275-017-7172-2
969 Zhang, T., Yang, Y., Liang, Y., Jiao, X., Zhao, C., 2018. Beneficial Effect of Intestinal Fermentation of
970 Natural Polysaccharides. Nutrients 10, 1055. https://doi.org/10.3390/nu10081055
971 Zhang, W., Wang, J., Song, J., Feng, Y., Zhang, S., Wang, N., Liu, S., Song, Z., Lian, K., Kang, W., 2021.
972 Effects of low-concentration glyphosate and aminomethyl phosphonic acid on zebrafish
973 embryo development. Ecotoxicol. Environ. Saf. 226, 112854.
974 https://doi.org/10.1016/j.ecoenv.2021.112854
975 Zhelev, Z.M., Minchev, D.S., 2023. Body condition based on scaled mass index in adult Pelophylax
976 ridibundus (Amphibia: Ranidae) inhabiting a polluted area in Southern Bulgaria. Biologia
977 (Bratisl.). https://doi.org/10.1007/s11756-023-01521-4
978 Zhou, C., Yang, S., Ka, W., Gao, P., Li, Y., Long, R., Wang, J., 2022. Association of Gut Microbiota With
979 Metabolism in Rainbow Trout Under Acute Heat Stress. Front. Microbiol. 13.
980 Zhou, J., Tesfamicael, K., Zhou, S.J., Rollins, L.A., Lopez, C.M.R., 2021. Genetic similarity enhances the
981 strength of the relationship between gut bacteria and host DNA methylation.
982 https://doi.org/10.1101/2021.07.10.451923
983 Zwartjes, M.S.Z., Gerdes, V.E.A., Nieuwdorp, M., 2021. The Role of Gut Microbiota and Its Produced
984 Metabolites in Obesity, Dyslipidemia, Adipocyte Dysfunction, and Its Interventions.
985 Metabolites 11, 531. https://doi.org/10.3390/metabo11080531
986