Single cell transcriptomics of vomeronasal neuroepithelium reveals a differential endoplasmic reticulum environment amongst neuronal subtypes.

Devakinandan G V S and Adish Dani
Tata Institute of Fundamental Research, Hyderabad, India
Correspondence: adishd@tifrh.res.in

Abstract

Specialized chemosensory signals elicit innate social behaviors in individuals of several vertebrate species, a process that is thought to be mediated via the accessory olfactory system (AOS). The AOS comprising the peripheral sensory vomeronasal organ (VNO) has evolved elaborate molecular and cellular mechanisms to detect chemo signals. To gain insight into the cell types, developmental gene expression patterns and functional differences amongst neurons, we performed single cell transcriptomics of the mouse vomeronasal sensory epithelium. Our analysis reveals diverse cell types with gene expression patterns specific to each, which we made available as a searchable web resource accessed from www.scvnoexplorer.com. Pseudo-time developmental analysis indicates that neurons originating from common progenitors diverge in their gene expression during maturation with transient and persistent transcription factor expression at critical branch points. Comparative analysis across two of the major neuronal subtypes that express divergent GPCR families and the G-protein subunits Gnai2 or Gnao1, reveals significantly higher expression of endoplasmic reticulum (ER) associated genes within Gnao1 neurons. These gene expression patterns, along with differential localization of ER chaperones and structural proteins indicate fundamental differences in ER function associated with neuronal differentiation.

Introduction

The Vomeronasal organ (VNO), part of the vertebrate accessory olfactory system, is a major pheromone sensing organ, that is thought to be specialized to evoke innate social behaviors in mammals. The rodent VNO neuroepithelium consists of two major neuronal subtypes, that are defined primarily based on the expression of two distinct families of G-protein coupled receptors (GPCRs) and their associated G protein alpha subunit: vomeronasal type-I GPCRs (V1R) with Gαi2 subunit (Gnai2) neurons or vomeronasal type-2 GPCRs (V2R) with Gαo subunit (Gnao1) neurons. V1R and V2R expressing neurons are spatially segregated within the neuroepithelium, project to distinct locations in the accessory olfactory bulb (AOB) along the anterior-posterior axis. Functionally, evidence suggests that V1R and V2R neurons may recognize ligands that mediate different behaviors (Chamero *et al.*, 2011; Oboti *et al.*, 2014; Trouillet *et al.*, 2019; Pallé *et al.*, 2020) however we currently lack a comprehensive mapping of receptor-ligand interactions and how these lead to distinct behaviors. Cognate ligand binding in both Gnao1 and Gnai2 neurons, is thought to signal via the phospholipase-c pathway which results in the activation of the VNO specific cation channel, Trpc2 (Liman, Corey and Dulac, 1999; Stowers *et al.*, 2002; Zufall, 2005)

In the main olfactory epithelium (MOE), neurons regenerate throughout life, continuously differentiating from a stem cell population into neurons and supporting cell types (Fletcher *et al.*, 2017). Neuronal differentiation is also associated with the expression of a single GPCR to the exclusion of many others (Hanchate *et al.*, 2015; Tan, Li and Xie, 2015), leading to the hallmark feature termed as “one neuron one receptor” (ONOR) rule (Malnic *et al.*, 1999; Serizawa *et al.*, 2000, 2003). VNO sensory neurons (VSNs) also continuously regenerate (Barber and Raisman, 1978; Wilson and Raisman, 1980) from a stem cell population, and differentiating cells take on the identity of supporting cells and mature neurons of either the Gnao1 or Gnai2 sub-types (Katreddi *et al.*, 2022). While Gnai2 neurons seem to largely follow the ONOR rule in expressing one V1R gene per neuron (Serizawa, Miyamichi and Sakano, 2004), Gnao1 neurons seemingly deviate from this rule by co-expressing a combination of GPCRs. Thus, each Gnao1 neuron expresses a single V2R gene from the ABD family as well as a member of the C family V2R gene (Martini *et al.*, 2001; Silvotti *et al.*, 2007, 2011; Ishii and Mombaerts, 2011) In addition, further molecular diversification of Gnao1 neurons occurs due to combinatorial co-expression of a family of non-classical Major Histocompatibility Complex (MHC) genes, H2-M*v*, that are co-expressed along with V2Rs (Ishii, Hirota and Mombaerts, 2003; Loconto *et al.*, 2003; Ishii and Mombaerts, 2008). A few combinations of V2Rs and H2-M*v* expression have been identified, indicating that these co-expression patterns are non-random and could be functionally important (Martini *et al.*, 2001; Ishii, Hirota and Mombaerts, 2003; Loconto *et al.*, 2003; Silvotti *et al.*, 2007, 2011; Ishii and Mombaerts,

2008, 2011). However, identifying the precise combinatorial expressions of V2R-ABD, V2R-C and H2-M*v* has been elusive, partly due to the challenges in generating RNA or antibody reagents to identify closely homologous genes, combined with the challenges with multiplexing more than three targets.

Starting with a common progenitor population, how do cells of the VNO sensory epithelium diversify in their gene expression patterns that define the sensory neuron types? Recent studies using single cell transcriptomic analysis have implicated Notch signaling along with downstream transcription factors, Tfap2e, Bcl11b to play a role in specifying the fates of developing VSNs (Enomoto *et al.*, 2011; Katreddi *et al.*, 2022; Lin *et al.*, 2022). As the progenitor cells differentiate to mature neurons, transcriptional reprogramming downstream to Notch signaling leads to distinct neuronal populations: Gnao1 and Gnai2 neurons. While these studies identified transcription factors, it is not clear whether the two major differentiated VSN subtypes expressing Gnao1-V2Rs and Gnai2-V1Rs fundamentally differ in their cellular properties.

Here we applied a multilevel transcriptomics approach which bundles scRNA-seq validated by low-level spatial transcriptomics to characterize gene expression of the mouse VNO sensory epithelium. Our results identified genes specifically expressed in sensory, non-sensory cell types and the divergence of gene expression between Gnao1 - Gnai2 neurons at different maturation stages. Surprisingly, mature Gnao1 neurons revealed a significant enrichment of endoplasmic reticulum genes and proteins, which is indicative of a fundamental divergence in the cellular function between these cell types. Lastly, our data also validated and provides a comprehensive picture of specific co-expression patterns of VR and H2-M*v* genes.

Results

Single cell transcriptome of vomeronasal neuroepithelium

We standardized VNO neuroepithelium dissociation to obtain a single cell suspension along with optimizing cell viability. We performed single cell droplet-based capture coupled with single cell RNA sequencing (scRNAseq), using the 10X genomics platform on four biological replicates consisting of male and female animals. Initial quality control steps were performed (see methods) to remove cells with high or low RNA content and blood contamination, resulting in the retention of 9185 cells from all samples for further analysis. Since our comparison of gene expression obtained from male versus female mice, did not reveal appreciable differences other than known sexually dimorphic genes that include Eif2s3y, Ddx3y, Uty and Kdm5d (**Figure 1 supplement, supplementary table 2**), we pooled cells from both genders for further analysis.

To group cells based on their gene expression profiles, we performed dimensionality reduction and unsupervised clustering, which resulted in 18 distinct clusters (**Figure 1A**), with distinct gene expression markers specific to each cluster (**Figure 1B**). Major markers for each cluster were identified by differential expression analysis and the cell type identity was assigned to each cluster based on known markers for each cell type. Amongst 9185 cells, we observed that 63.7 percent (5852 cells) were neuronal cell types at different developmental stages which includes progenitor cells (Cluster 5; defined by expression of Ascl1, Neurod1, Neurog1), immature neurons (Cluster12; expression of Gap43), Gnao1 neurons (Cluster 14; based on expression of Gnao1, V2Rs), and Gnai2 neurons (Cluster 7, 16; characterized by Gnai2, V1Rs expression) (**Figure 1C**). The remaining 36.3 percent cells were classified to be of non-neuronal types which include sustentacular cells (Cluster 15; defined by Cyp2a5, Ppic) (**Figure 1C**), cells from non-sensory epithelium (Cluster 11; defined by Ly6d, Krt5), immune cells which include macrophages (Cluster 8, 6, 10: defined by C1qa, C1qb, H2-Aa), T cells (Cluster 9; defined by Cd3d, Cd3g), Neutrophils (Cluster 2; defined by s100a8, s100a9), olfactory ensheathing cells (Cluster 3; defined by Gfap, Plp1, Sox10), endothelial cells (cluster 1 and 17; defined by Gng11, Egfl7, Eng), fibroblasts (Cluster 4; defined by Igfbp4, Dcn, Lum) and solitary chemosensory cells (Cluster 18; defined by Trpm5, Gnat3) along with a cluster that we could not attribute to a specific cell type (cluster 13; Obp2a, Gnai2 and Lcn3). A complete list of top 20 differentially expressed genes associated with each cluster and proportion of cells in each cluster are provided in **supplementary table 1 and 3**.

We performed RNA *in situ* hybridization (RNA-ISH) on VNO sections to confirm the spatial classification of the various non-sensory cell type clusters based on some of the genes identified in our study (**Figure 2A**). Thus, we confirmed Ppic to be expressed in sustentacular cells and Ly6d in cells of non-sensory epithelium bordering the VNO lumen. Since, Cbr2 - a known marker of sustentacular cells is also expressed in non-sensory epithelium (**Figure 1C**), Ppic and Ly6d are better markers to distinguish them. Plp1 and Mgp, markers of olfactory ensheathing glial cells and endothelial cells/fibroblasts, respectively, were observed to be expressed in these cell types located at the periphery of the neuro-epithelium. Macrophage cell markers C1qb and H2-Aa were observed to be specifically expressed in scattered cells throughout the neuroepithelium, with H2-Aa co-expression also seen in sustentacular cells **(Figure 2A)**, confirming the presence of these cell types within the neuroepithelium.

Since our study identified multiple immune cell clusters, we examined these in some detail. Three clusters (**Figure 1A,** clusters 6, 8, 10 termed as Mac1, Mac2, Mac3 respectively) comprised of macrophage like cells based on expression of C1qa, C1qb, C1qc and MHC class II gene - H2-Aa **(Figure 2B, 2C)**. Further analysis indicates that

cluster 10 (Mac3) expresses classical microglial markers such as Tmem119, Aif1 (Iba1), P2ry12, Cx3cr1, Trem2, along with chemokine genes - Ccl3, Ccl4 and Ccl7 and Interleukins – Il1a, Il1b (**Figure 2C)**, indicating an activated macrophage subset. Cluster 8 (Mac2) is similar to Mac3 in regard to expression of classical tissue resident macrophage marker - Adgre1 (F4/80), C1qa, C1qb, C1qc but lacks the expression of chemokine and Interleukin genes mentioned earlier. In comparison to Mac3 and Mac2, the Mac 1 cluster is distinguished by the lack of C1qa, C1qb, Cd68, Adgre1(F4/80), microglial markers but possesses high levels of Napsa, Lsp1, H2-Aa **(Figure 2C, Supplementary table 1, 4)**. In summary, the identification of discrete macrophage cell types from our data, along with experimental validation of their presence using some of the expression markers, points to the possibility of tissue resident or tissue-infiltrating macrophages within the VNO neuroepithelium. These VNO macrophage types could have functional implications towards influencing processes such as neuronal differentiation or responses to tissue repair and injury.

On the other hand, we did not observe evidence via RNA-ISH for the T-cell markers (Cd3d, Cd3g), raising the possibility that these immune cell types may have co-purified from blood. Lastly, we were able to identify via RNA-ISH, the expression of Trpm5 **(Figure 2A)** and Gnat3 genes from our dataset, that mark solitary chemosensory cells expressing taste receptors and related markers (Ogura *et al.*, 2010), indicating that rare cell-populations were captured, and their markers identified in our study.

Transient gene expression in developing neurons

Our next step was to perform in depth analysis of the neuronal cell types. We pooled cells from clusters representing neuronal types of different developmental stages (clusters 5, 7, 12, 14, 16) and created a new Seurat object and performed re-clustering. This resulted in 13 clusters (labelled n1-n13), which potentially represent distinct neuronal sub-populations within the broadly defined Gnao1 and Gnai2 neurons (**Figure 3A, Figure 3 supplement A**). Since neurogenesis is a continuous process in VNO neurons (Barber and Raisman, 1978; Wilson and Raisman, 1980), these clusters also represent a snapshot of cells at different developmental states, identified by known markers: progenitor cells (Cluster n5; defined by expression of Neurod1, Neurog1), immature neurons (Cluster n6, n7; defined by Gap43) expressing Gnao1, Gnai2. Among the mature neuronal clusters, four clusters (n1-n4) correspond to Gnao1 neurons, and 6 clusters (n8-n13) correspond to Gnai2 neurons (**Figure 3 supplement B**). Since immature neurons separated into two clusters expressing Gnao1 or Gnai2, these imply a possible branch point in the developmental trajectory. To confirm this, we performed pseudo time analysis on this object using Slingshot, and the progenitor neurons (cluster n5) as a start/anchor point. The trajectory of development confirms a split of immature Gap43+ neurons into

Gnao1 or Gnai2 cell clusters (**Figure 3A**). We performed differential expression analysis between Gap43+; Gnao1+ (cluster n6) and Gap43+; Gnai2+ (cluster n7) immature neurons (**Figure 3B**). To identify potential transcription factors in this developmental branch point, we manually curated genes that have molecular features associated with DNA binding domains or transcription regulation based on literature (**Figure 3C**).

To our surprise, we found multiple genes that are known transcription regulators but are not previously reported to be enriched in Gnao1 neurons. These include Creb5, Prrxl1, Shisa8, Lmo4 and Foxo1. Creb5, Prrxl1 are transcription factors expressed only in immature Gnao1 neurons whereas Shisa8, Lmo4 and Foxo1 expression is enriched in immature Gnao1 neurons compared to mature ones (**Figure 3B**). Prrxl1 was reported to auto-repress its expression which explains how its expression is limited to immature Gnao1 neurons (Monteiro *et al.*, 2014).These data indicate that the developmental transition of VNO neurons to Gnao1 lineage may involve the transient expression of transcription factors within immature neurons after dichotomy is established.

Divergent gene expression profile of mature Gnao1 and Gnai2 neurons

Having identified differences in gene expression of immature Gap43+; Gnai2+ and Gap43+; Gnao1+ neurons, we focused on mature Gnao1 and Gnai2 neurons. We performed differential gene expression analysis of mature, Omp+ Gnao1 (cluster 14 from **Figure 1**) and Gnai2 neurons (cluster 7, 16 from **Figure 1**) and identified 924 differentially expressed genes with at least log2 fold change of 1 and p-value<10e-6. Of these, 456 genes are enriched in Gnao1 neurons and 468 genes in Gnai2 neurons (**Figure 4A)**. In agreement with previous studies, we see enrichment of V2Rs, H2-M*v*s, B2m (Ishii, Hirota and Mombaerts, 2003; Loconto *et al.*, 2003), Robo2 (Prince *et al.*, 2009), Tfap2e (Lin, Jennifer M et al., 2018), Calr4 (Dey and Matsunami, 2011) in Gnao1 neurons and V1Rs, Meis2 (Chang & Parrilla, 2016) in Gnai2 neurons (**Figure 4A, Supplementary Table 5**). Along with such known genes, our analysis revealed new differentially expressed genes in the two neuronal subtypes.

To confirm the differential gene expression amongst mature neurons, we performed two-color fluorescence RNA-ISH of the top candidates from **Figure 4A**, using Gnao1 or Gnai2 as co-labelling markers (**Figure 4B, 4C, 4D)**. Among these genes, Nrp2 and Socs2 expression is restricted to Gnai2 neurons (**Figure 4C**); Tppp3 and Gm36028 expression is restricted to Gnao1 neurons (**Figure 4D)**. Some of the enriched genes such as Ckb in Gnai2 and Krt18 in Gnao1 neurons, were also observed to be expressed in sustentacular cells (**Figure 4C, 4D**). Furthermore, from chromogenic RNA-ISH experiments, we observed genes such as Nsg1, Rtp1, Dner, Qpct, Pcdh7 to be either restricted to or highly expressed in Gnai2 neurons (**Figure 4 supplement A**) and others such as Apmap,

Selenof, Hspa5, Itm2b, Agpat5 were observed to have a gradient of high to low level expression from Gnao1 to Gnai2 zones (**Figure 4 supplement B**). Two genes: Sncg and Prph specifically expressed in scattered subsets of Gnao1 or Gnai2 neurons respectively (**Figure 4 supplement A, B**) indicating selective expression in a particular neuronal subpopulation.

These experiments validated that several of the candidate genes identified as differentially expressed from the scRNA-seq data, are highly specific and spatially localized to one of the neuronal sub-populations. A complete list of differentially expressed genes is in **supplementary table 6**. Taken together our data indicate that VNO neurons that start from a common progenitor, go on to express transient genes during immature stages that could decide their cell fate and these cells exhibit markedly different gene expression profiles in the mature stage.

Differential ER environment in Gnao1 and Gnai2 neurons

Given that Gnao1 and Gnai2 neurons express divergent GPCR families, we asked the question whether the differentially expressed genes indicate fundamental differences in cellular or molecular processes between these two cell types. We performed gene ontology (GO) enrichment analysis on the two sets of genes. Interestingly, we observed that amongst the Gnao1 neuron genes, most of the enriched terms with p value <0.05, are related to endoplasmic reticulum (ER) processes, which include 'protein folding', 'response to ER stress' and 'ERAD pathway' (**Figure 4E**). Conversely, a gene ontology analysis of Gnai2 neuron genes did not reveal any particular enrichment of GO terms in this neuronal subset. As more than 20% of the genes associated with protein folding **(Figure 4E)** are enriched in Gnao1 neurons, we sought to probe the spatial transcription pattern of some of the candidates. Fluorescence RNA in-situ hybridization confirmed the selective expression of ER genes such as Creld2, Dnajc3, Pdia6 and Sdf2l1 amongst Gnao1 neurons (**Figure 5A**). To test whether these findings extend to the protein level, we performed immune labelling of VNO sections using antibodies specific to a collection of ER proteins (**Figure 5B**). Surprisingly, several of the antibodies such as anti-Hspa5, anti-PDI, anti-Atlastin, anti-SEKDEL detected ER protein localization selectively amongst the basal zone Gnao1 neurons, while some others such as anti-Sec61β, anti-Calnexin, anti-Grp94 detected a pattern of Gnao1 neuron enrichment, along with lower levels in Gnai2 neurons. Amongst the Gnao1 proteins tested by IHC, we observed that RNA levels of PDI, Sec61b, Atlastin and Reep5 across Gnao1 and Gnai2 neurons were comparable in our dataset (**Figure 5 supplement**), indicating that enrichment of ER proteins in Gnao1 neurons could also arise due to post-transcriptional regulatory mechanisms.

Taken together, our data indicates that mature Gnao1 neurons differ substantially from Gnai2 neurons in selectively upregulating the transcription of several ER genes, and these neuronal subsets also exhibit higher levels of ER proteins potentially due to post-transcriptional mechanisms. Many of the proteins are ER resident chaperones and known to be overexpressed during ER stress (Schröder and Kaufman, 2005) while some others, such as Atlastin and Reep5 are ER structural proteins (Goyal and Blackstone, 2013). Co-opting of the ER stress pathway has been proposed as a mechanism in the main olfactory epithelium neurons involving olfactory receptor choice, neuronal maturation, and axonal targeting (Dalton, Lyons and Lomvardas, 2013; Shayya *et al.*, 2022) Thus, our observations of a selective upregulation of ER genes and proteins within Gnao1 neurons indicate a specialized ER environment that could play a significant functional role in a subset of VNO neurons.

Co-expression of Vomeronasal receptors

One of the differentiating features of vomeronasal sensory neurons from the main olfactory sensory neurons is the deviation from 'one neuron one receptor rule', especially in mature Gnao1 neurons. V2R receptors have been classified into families-A, B, D, E and a distinct family-C that is phylogenetically closer to calcium sensing receptor (Young and Trask, 2007). Several studies have established a broad pattern of co-expression amongst these V2R family members, such that members of the family ABDE co-express with family-C GPCRs and components of the family-C (Vmn2r1 -also termed -C1, Vmn2r2-Vmn2r7 -termed C2) in turn co-express with each other in specific combinations (Martini *et al.*, 2001; Silvotti *et al.*, 2007) Furthermore, H2-M*v* genes within Gnao1 neurons also exhibit non-random co-expression patterns with the V2R GPCRs. (Ishii, Hirota and Mombaerts, 2003; Loconto *et al.*, 2003; Silvotti *et al.*, 2007, 2011; Ishii and Mombaerts, 2008, 2011). To further investigate these co-expression patterns and subpopulations within Gnao1 neurons, we took a closer look at this neuronal cell type, within our scRNA-seq data. From the unsupervised clustering of neuronal cell types obtained from Figure 3A, Figure 3 supplement A, we separated mature Gnao1 neurons (cluster n1-n4) for further analysis. These four clusters **(Figure 6A)** are found to be organized majorly based on the expression of family-C V2Rs and H2-M*v* genes, especially Vmn2r1 or Vmn2r2 (**Figure 6B-E**). Of the 4 clusters, cluster n1 and cluster n4 express Vmn2r1 (**Figure 6B, 6E**) whereas cluster n3 neurons are distinguished by the co-expression of Vmn2r2 along with other family-C members (Vmn2r3, Vmn2r4, Vmn2r5, Vmn2r6. Vmn2r7) (**Figure 6C, 6E**). Cluster n2 is a mixture of either Vmn2r1 or Vmn2r2 expressing neurons (**Figure 6E**), with Vmn2r2 being similarly co-expressed along with other family-C members in those cells. We observed that among family-ABDE members, A1-A6 V2Rs are highly expressed in cluster n2, n3 which co-express Vmn2r2 whereas

A8-A10, B, D, E family V2Rs are mainly expressed along with Vmn2r1 in cluster n1 neurons **(Figure 6E)**. These observations of family biased expression of ABDE with Vmn2r1 or Vmn2r2 agrees with the earlier studies (Silvotti *et al.*, 2007, 2011) that have used antibody or RNA probe based approaches.

Furthermore, we observed that the expression of H2-M*v* genes (H2-M10.1, M10.2, M10.3, M10.4, M10.5, M10.6) is largely confined to clusters n2 and n3, where they are co-expressed selectively in Vmn2r2 positive neurons and mostly absent from Vmn2r1 expressing cluster n1, n2 neurons (**Figure 6D, 6E, 6-supplement 2A**). These observations align with prior reports from antibody or RNA probe-based experiments, that demonstrated a sub-division amongst Gnao1 neurons based on their expression of family-C Vmn2rs and the co-expression of H2-M*v* genes with the Vmn2r2 subset (Silvotti *et al.*, 2007).

We then asked whether at the single neuron level, we could identify trends in co-expression patterns between ABD-family V2Rs and H2-M*v* genes, or between members of the ABD family themselves. We performed co-expression analysis to identify specific VR and H2-M*v* combinations by setting an expression threshold from normalized counts. The distribution of normalized expression for VRs and H2-M*v*s across cells was bimodal, with the first peak near zero and a second peak likely corresponding to true expression (**Figure 6 supplement 1D-F**). We set the starting of the second peak as a threshold to call the expression of VRs or H2-M*v*s in a single cell. Thus, a VR or H2-M*v* was considered as co-expressed in a cell only if the normalized expression value surpasses the set threshold based on the distribution (**Figure 6 supplement 1E, 1F**). The threshold was 1.25 for V2Rs (**Figure 6 supplement 1E**) and H2-M*v* genes (**Figure 6 supplement 1F**). This analysis resulted in identification of multiple co-expressing V2Rs and H2-M*v* genes per cell. The chance that a combinatorial pattern identified can be due to a doublet is dependent on the frequency of expression of that gene. Therefore, for abundantly expressed family C V2Rs, it is possible some combinatorial patterns may be from doublets. But in the case of family ABD V2Rs, the probability of a particular combination falsely identified due to a doublet more than once is very low. Hence, we assigned a threshold for combinatorial co-expression patterns that are identified in 2 or more cells to be more reliable. These combinatorial expression patterns along with their observed frequency are listed in **supplementary table 7**.

Within the expression patterns represented by a frequency of more than two cells, we observed that the family C1 V2R (Vmn2r1) is mostly expressed alone without any other family-C members **(Figure 6F, 6E)** as shown earlier (Silvotti *et al.*, 2007). Surprisingly a few cells (31 neurons) were observed to co-express Vmn2r1 along with Vmn2r7 **(Supplementary table 7)**, contrary to earlier reports that Vmn2r1 does not co-express

with family-C2 receptors. Most of Gnao1 neurons with family C2 V2Rs (Vmn2r2-2r7) co-express multiple members amongst them, ranging from 2 to 6 V2Rs per cell **(Figure 6F, 6E)**.

In the case of family-ABD V2R expression, we observed that most of the Gnao1 neurons follow 'one ABD-V2R, one neuron' rule, except for few that express two ABD-V2Rs **(Figure 6G).** Among that cells that express more than two ABD-V2Rs, the combination of Vmn2r20 and Vmn2r22 stood out as the highest (44 cells), followed by Vmn2r39, Vmn2r43 and Vmn2r50 (10 cells, **Supplementary table 7**). It is worth noting that these ABD co-expressions in each cell are observed irrespective of whether that cell expresses famly-C1 or C2 V2R **(Figure 6G)**. Among the 1025 Gnao1 neurons (n1-n4), 229 cells did not express family-C V2Rs **(Figure 6F)** and 46 cells did not express ABD-V2Rs **(Figure 6G)** as per our threshold.

In the case of H2-M*v* genes, each cell expresses 1-4 members mostly with famlily-C2 V2Rs **(Figure 6H, 6D)**. Interestingly, in deviation from this, we observed a pattern whereby H2-M1, -M9 and -M11 genes that show sequence divergence from the rest of the H2-M*v* cluster (Ishii, Hirota and Mombaerts, 2003), are specifically expressed in cluster n4 and restricted cells amongst cluster n3, where they co-express with Vmn2r1 GPCRs, rather than Vmn2r2 or family-C2 (**Figure 6-supplement 2B, 2D**). Overall, 56.9% of Gnao1 cells that express either C1-V2R or C2-V2R, did not express any H2-M*v* genes **(Figure 6H)** as per our threshold, reinforcing earlier observations (Ishii and Mombaerts, 2008) that their functional role maybe restricted to a subset of V2R expressing neurons. Furthermore, these H2-M1, H2-M9 or H2-M11 expressing cells along with Vmn2r1, also co-express either Vmn2r81 or Vmn2r82 (V2rf) **(Figure 6 Supplement 2B, 2C**) as identified before (Ishii, Hirota and Mombaerts, 2003). Two color RNA in situ hybridization with a common probe targeting Vmn2r81 and 82 and separate probes for H2-M1, H2-M9 and H2-M11 shows that Vmn2r81/82 cells always colocalized with the selected H2-M*v* probes **(Figure 6 Supplement 2E)**. Overall, these data validate the co-expression analysis methodology and identify novel combinatorial co-expression patterns of V2Rs and H2Mv genes.

We next asked the question whether the total GPCR or H2-M*v* expression level is regulated or capped in a single cell? In other words, when a cell expresses multiple V2Rs, does their combined expression remain similar to cells that express one V2R or H2-M*v* gene? To answer this question, we calculated the total family-C-V2R, ABD-V2R and H2-M*v* expression in a single cell that either express one member or multiple members of each family **(Figure 6I-6K)**. The results showed that when cells express more than one V2R, the total V2R expression of either family-C or family-ABD (**Figure 6I, GJ)** scales up proportional to total number of expressed V2Rs of that family. This is also true in the case

of multiple H2-M*v* expression where, total H2-M*v* expression is proportional to the number of H2-M*v* genes expression in a cell **(Figure 6K)**. As a control, we see that the levels of Gnao1 does not change with number of V2Rs or H2-M*v* genes expressed in a cell **(Figure 6I-6K)** indicating that these measurements are form singlet cells.

Lastly, we performed a similar co-expression analysis for V1Rs with a threshold value of 2.5 (**Figure 6 supplement-1 D)**. In similarity to the pattern observed for ABD-V2Rs, most Gnai2 neurons expressed a single V1R per cell with some cells co-expressing two V1Rs **(Figure 6-supplement 3B, 3A, Supplementary table 8)**. Some of these V1R combinations have been reported recently (Lee, Kume and Holy, 2019). Even in the case of Gnai2 neurons, total V1R expression in the cells that co-express two receptors is higher compared to cells that express one GPCR with Gnai2 levels being same **(Figure 6-Supplement 3C)**. Collectively, these data reveal the patterns of GPCR, H2-M*v* co-expression in VNO neurons, which is likely to be instrumental in deciphering how these neurons respond to single or combination of stimuli, as well as the cellular mechanisms that orchestrate these expression patterns.

Discussion

The vomeronasal organ has been a model of considerable interest for molecular sensory biology, to study the diversification of sensory neurons, uniquely evolved gene families and their patterns of expression, all of which are essential to understand how specific social chemo-signals elicit innate behaviors. In this study, using single cell and low-level spatial transcriptomics, we developed a comprehensive resource identifying cell types of the VNO neuroepithelium and studied the developmental and receptor co-expression patterns within sensory neurons. We organized our dataset as an interactive web portal resource, accessible from www.scvnoexplorer.com , where a gene can be queried for its expression pattern and levels amongst cell clusters.

The identification of distinct cell clusters and the validation of marker expression through RNA *in situ* hybridization, revealed a heterogeneous cellular composition of the vomeronasal neuroepithelium. In particular, we identified novel and specific gene markers, such as Ppic in sustentacular cells and Ly6d in non-sensory epithelium, which would be helpful in future to genetically tag or target these cell types and to study their developmental origins. Our study also identified specific types of macrophage cells within the neuroepithelium. Given the increasing appreciation of the role of tissue resident or infiltrating macrophages in a variety of physiological processes (Nobs and Kopf, 2021; Mass *et al.*, 2023) it is tempting to speculate that macrophages could also play an important role in VNO neuronal differentiation or the regulation of inflammatory/immune responses to external insults. Future experiments, performing targeted purification, deep

sequencing, and functional manipulation of VNO macrophage types could provide deeper insights on their role in VNO function and whether they share cellular identity with MOE macrophages.

Development of VSNs

VNO sensory neurons expressing Gnao1 and Gnai2 develop continuously throughout life from a single progenitor cell population located within the VNO marginal zones and differentiate to immature and mature neurons. Recent developmental studies have demonstrated that the dichotomy is established by Notch signaling followed by the transcription factor, Bcl11b expression that marks the progenitor cells to take the Gnao1 fate (Enomoto *et al.*, 2011; Katreddi *et al.*, 2022). Most Importantly, a critical period of Notch signaling determines whether the progenitors give rise to apical, basal or sustentacular cell types. After the Gnao1/Gnai2 identity is established, the transcription factor, Tfap2e, is continuously expressed starting from Gap43+, Gnao1+ neurons and persists into mature Gnao1 neurons and has been shown to be required to maintain the Gnao1 fate (Lin *et al.*, 2018, 2022; Katreddi *et al.*, 2022). Pseudo-time analysis on our data, confirmed a developmental trajectory that starts with progenitor cells, leading to immature neurons that take on either Gnai2 or Gnao1 fate. From our scRNA seq data, a comparison of these immature neurons revealed that apart from Tfap2e, transcription factors: Creb5, Prrxl1, Lmo4, Foxo1 also express at the same time during the immature stage of Gnao1 neurons. But unlike Tfap2e, the expression of Creb5 and Prrxl1 was observed to be restricted to immature Gnao1 neurons. Although, Foxo1 and Lmo4 continue to be expressed in mature Gnao1 neurons, their RNA levels are high in immature Gnao1 neurons and reduce upon maturation.

Among the transcription factors identified, Prrxl1 has been shown to involved in the development of dorsal root ganglion neurons where it has been shown to autoregulate its expression (Monteiro *et al.*, 2014)

Our observations on the tight temporal regulation of these transcription factor related genes in the developmental trajectory of Gnao1 neurons indicates that additional molecular players might be important in further specification or maintenance of this neuronal lineage. Further experiments are needed to tease out the mechanism and precise choreography by which these transcription factors collectively specify and maintain the Gnao1 cell identity as well as the gene expression patterns unique to these neurons.

Receptor co-expression in Gnao1 neurons

One of the key features distinguishing basal zone Gnao1 VNO neurons from the apical Gnai2 or MOE neurons, is the combinatorial co-expression of two or more V2R family GPCRs along with the H2-M*v* class-1b MHC molecules in each cell. Our analysis of

receptor expression in mature VNO neurons, revealed that members of the V1R and V2R-ABD gene families largely follow the one-neuron-one receptor rule, but with multiple exceptions. Some V1Rs were found to consistently co-express in Gnai2 neurons and the major combinations observed from our analysis (such as Vmn1r85/86, **Figure 6-supplment 3A**), match those identified recently from a functional single cell study (Lee, Kume and Holy, 2019). leading confidence to the methodology used in our co-expression analysis. Receptors of the ABD-V2R subfamilies are also mostly expressed at one receptor per neuron, with notable exceptions being the observed combinations of Vmn2r20/22 and Vmn2r39/43/50 being co-expressed per cell.

In our study, the analysis of family-C, family ABD-V2Rs and H2-M*v* genes expressed per cell, confirmed the earlier reported sub-division of the basal/Gnao1 neurons into those that express either Vmn2r1 (family-C1) or Vmn2r2-Vmn2r7 (family-C2), resulting in a broad four-part division of the mature VNO neurons: those expressing a) Gnai2/V1Rs, b) Gnao1/Vmn2r1, c) Gnao1/Vmn2r2-r7 with H2-M*v* and d) Gnao1/Vmn2r2-r7 without H2-M*v*. The co-expression of ABD-V2R sub-families A1-A5 and most of the H2-M*v* genes with Vmn2r2/family-C2 neurons **(Figure 6C-E, cluster n3, n2, Supplementary table-7)** as well as the preferential co-expression of A6-A9, B, D, E sub-families with Vmn2r1 along with exclusion of H2M*v* genes from these neurons **(Figure 6E)**, points to the overall non-random logic of V2R/H2Mv co-expression. It would be interesting to see how receptor de-orphanization and future functional experiments will map onto these elaborate co-expression patterns. At the same time there were notable deviations observed from these rules, namely the restricted and sparse expression of H2-M1/M9/M11 with Vmn2r1 neurons in cluster n4 (**Figure 6E, Figure supplement 2A, E)**, where the receptors Vmn2r81/82 are also expressed selectively in these neurons.

Of note, the combined expression of VR/H2-M*v* in a cell is not capped and is proportional to number of VRs and H2-Mv genes expressed in that cell (**Figure 6I-K**). It would be interesting to see whether similar levels of co-expressing transcripts translate to protein levels in cells and the possible functional interactions, if any, between co-expressed proteins.

ER environment in VNO neurons

When comparing gene expression amongst Gnao1/Gnai2mature neurons, what stood out was the unexpected enrichment of gene ontologies associated with ER functions within Gnao1 neurons **(Figure 4A, E)**. Most of these ER-Gnao1 enriched genes from our dataset, match the ones identified from a similar comparison from a recent study by Lin et al 2022, supporting our findings. We validated several of these ER genes via RNA-ISH to be either exclusively expressed or enriched in Gnao1 neurons. Even more puzzling was our observation that this enrichment pattern extended at the protein level to many

ER proteins probed by immune-labelling (**Figure 5**). In some cases, both RNA and proteins were Gnao1 enriched, whereas in others, the RNA levels were comparable across Gnai2/Gnao1 neurons, but the protein levels were biased towards Gnao1 cells. The enrichment of ER genes/proteins via transcriptional and/or post-transcriptional mechanisms presents a new feature of these cell types that likely to be associated with their differentiation and function. High levels of several chaperones such as Creld2, Dnajc3, Pdia6, PDI, Grp78/Bip, Grp94, Calnexin in Gnao1 neurons **(Figure 5B)** compared to Gnai2 neurons indicates a chaperone rich ER environment in these neurons. The chaperone Calr4 has been shown to be enriched in Gnao1 neurons (Dey and Matsunami, 2011). Our observations indicate that the enrichment of chaperones in Gnao1 neurons is a generalized feature that extends to several other genes/proteins of related function and localization, beyond Calr4.

Since it has been proposed that the V2R family is an evolutionarily recent acquisition in rodents and marsupials (Takigami *et al.*, 2004) and sub-family members, such as sub family-C2, A1-A6 V2Rs, as well as H2-M*v* genes have evolved in Muridae (Young and Trask, 2007; Silvotti *et al.*, 2011), it is possible that mouse Gnao1 neurons may have required to co-evolve ER protein folding mechanisms to handle multiple GPCR/H2-M*v* co-expression and their putative protein interactions. In addition to our observations on the generalized upregulation of ER genes in Gnao1 neurons, it may be possible that some specific ER genes are also necessary for proper folding of vomeronasal type-2 GCPRs. These data and observations assume significance given the well-recognized fact that the functional reconstitution of these GPCRs and H2-M*v* molecules in heterologous cells remains a persistent challenge, with some success being reported using the chaperone Calr4 (Dey and Matsunami, 2011). On the other hand, olfactory receptors have been shown to adopt the ER unfolded protein response (UPR) pathway via the ER proteins PERK/CHOP and transcription factor ATF5 as a mechanism for their functional expression, setting the stage for ONOR expression pattern (Dalton, Lyons and Lomvardas, 2013). This has been further extended to show that differential levels of ER chaperones help in axonal guidance of olfactory sensory neurons (Shayya *et al.*, 2022). While ATF5 is expressed broadly in the VNO, across Gnai2 and Gnao1 neurons, further experiments are required to evaluate whether V2Rs and Gnao1 neurons adopt similar mechanisms and how the chaperone rich ER environment observed here might impact the expression, folding of GPCRs and the function of these neurons.

It is worth noting that in addition to the expression of ER chaperone in Gnao1 neurons, we also observed distinctly higher levels of ER structural and membrane proteins. Protein levels of the membrane curvature stabilizing protein, Reep5, the three-way junction formation protein, Atlastin (Goyal and Blackstone, 2013) as well as Sec61β -a commonly used ER membrane marker were observed to be high in Gnao1 neurons **(Figure 5B).**

Thus, it is possible that an added layer of complexity could involve modulation of the total ER content or ER structure in Gnao1 neuronal subtypes. Further investigations using electron microscopy reconstruction of the ER ultrastructure would be required to test this hypothesis.

Overall, our data opens up a new aspect to look at Gnao1 neurons, when understanding their function: a highly specialized ER environment that is divergent from Gnai2 neurons. The ER genes and their Gnao1 biased expression we identified, could be result of neuronal differentiation or amongst the downstream targets of specific transcript factors.

In conclusion, the comprehensive scRNAseq analysis presented in this study contributes valuable insights into the complexity of the vomeronasal neuroepithelium, offering a roadmap for further investigations into the molecular mechanisms underlying sensory perception and neural development in this specialized sensory organ.

Methods

Animals:
C57BL/6J mice were purchased from JAX (Strain #000664) and were used for all experiments. Mice were housed in a specific pathogen-free barrier facility, with a 12-hour light-dark cycle and ad-libitum provision of feed and water. For single-cell RNA sequencing experiments, male and female mice were weaned at postnatal 3 weeks age, followed by housing in separate individually ventilated cage racks to avoid exposure to opposite sex stimuli, and used at 7-8 weeks age. All experiments were carried out with approval from the Institutional Animal Ethics Committee of TIFR Hyderabad.

VNO Dissociation:
Papain dissociation buffer (PDB) was made by reconstituting single use papain vial from Worthington Biochemical Corporation with 5 mL Earle's balanced salt solution (EBSS) (pH 7.2) and warmed to 37°C until solution appears clear by maintaining 95% CO_2, 5% O_2 environment. VNOs were dissected from male and female animals (6 male, 10 female) and processed separately. The sensory epithelium was separated using forceps and immediately placed in EBSS equilibrated with 95% CO_2, 5% O_2. 60U of DNase was added to the prewarmed PDB made earlier and 3mL of it is transferred to a single well of 12-well dish. Neuroepithelial tissue from multiple animals was transferred to this well containing the final dissociation buffer and was cut into small pieces and the suspension was transferred to 14 mL tube and was incubated with gentle shaking at 37°C for 30 minutes on a thermomixer (Eppendorf) by passing 95% CO_2 ,5% O_2 on top of the liquid headspace. During this incubation, the solution was triturated with fire-polished Pasteur pipette every 10 minutes and at the end the incubation. After incubation, the suspension

was passed sequentially through 70µm, 35µm filters to remove tissue debris. The filtered suspension was further layered over a mix of ovomucoid inhibitor (2.5 mg/mL) and albumin (2.5 mg/mL) in EBSS and centrifuged at 400 x g for 5 minutes at room temperature to remove subcellular debris or membrane fragments. The supernatant was discarded, and the cell pellet was used for next steps after Hank's balanced Salt solution (HBSS) wash.

Single-cell library preparation and sequencing:

Dissociated neurons resuspended in HBSS were used for library preparation. Using hemocytometer and trypan blue staining, cell density was estimated at 1200 cells/□l and 1100 cell/□l for male and female samples, respectively with greater than 80% cell viability. Single-cell capture, library preparation was done using a Chromium Next GEM Single Cell 3' GEM, Library and Gel Bead Kit v3.1 on a 10X Chromium controller (10X Genomics). The volume of suspension to be loaded was decided as per the manufacturer recommendation to ensure the target capture of 6000 cells per well. Single cell suspension from male and female samples was loaded onto two separate wells of different chips giving a total of four libraries (2 male and 2 female samples). Each library was barcoded and sequenced separately on a single lane of HiSeq X to obtain a mean depth of at least 100,000 reads per cell in 2 x150bp configuration.

scRNA seq data analysis:

Reference details of all softwares used for data analysis are mentioned in a tabular form below. Raw reads for each sample were trimmed as per requirements specified by 10X genomics (read 1 - 28 bps and read 2 - 91 bps) using trim galore. Trimmed reads were aligned separately to reference genome mm10 (Mus_musculus.GRCm38.dna.primary_assembly.fa) and the count matrix was generated using cellranger-5.0.1 for each sample. To avoid alignment errors, read-through transcripts were removed from the reference. Male (2) and female (2) replicates were integrated by using the cellranger's 'aggr' option. Before downstream analysis stringent filtering was implemented to retain high quality cells as per the following. Ambient RNA contamination was removed using soupX software with default parameters in auto mode. The adjusted count matrix from soupX consisting of 10615 cells was used as an input to Seurat for further analysis. To remove potential doublets and low gene count cells, an additional filter was applied to select cells that express 200-7000 genes resulting in dropping 683 cells. Principal component analysis (pca) was performed, and the number of dimensions required for clustering was determined as 37 based on elbow plot and Jack Straw plot. Clustering was performed using Seurat's FindClusters function with resolution=0.3. Markers for each cluster were identified by FindAllMarkers function. Cluster identity was assigned based on known markers of each cell type. To clean up the dataset further, cells (408) expressing Hbb-bs gene were considered as RBC

contamination and a cluster (215 cells) enriched with mitochondrial genes were removed from the data. This resulted in a total of 9180 cells. Two clusters of Gnai2 were merged as they had very similar expression profile. Solitary chemosensory cells and endothelial cells were manually assigned a cluster identity by selecting the cells using the CellSelector function of Seurat.

To investigate sexually dimorphic gene expression at cluster level, male and female cells of each cluster were compared individually using FindMarkers function of Seurat. For neuron specific analysis, neuronal cell types representing Gnao1 neurons, Gnai2 neurons, immature neurons, and progenitor cells were separated from main seurat object using subset function to create a new 'neurons' object. Clustering was performed again using FindClusters function with resolution=0.4 to define neuronal subtypes. This 'neurons' object was used for pseudotime analysis with the SlingShot tool. To identify developmental trajectory using SlingShot, progenitor cell cluster(n5) was used as the starting cluster as it expressed Neurod1, Neurog1.

To compare Gnao1 and Gnai2 neurons (mature and immature), differential expression analysis was done using FindMarkers function of Seurat with default parameters. For gene ontology enrichment analysis, differentially expressed genes with log2 fold change greater than 1 were subjected to enrichment analysis using ClusterProfiler's enricher function.

Co-expression analysis:

Non-zero expression level for a particular gene may not indicate that the VR is expressed. Therefore, we identified the cut-off for V1R, V2R and H2-M*v*s based on the distribution of expression level across all cells. Normalized gene expression values of V1R, V2R and H2-M*v* genes were extracted from each cell of Gnai2 and Gnao1 clusters and the distribution is plotted across all cells. This resulted in a Bi-modal distribution and starting of the second peak was considered as cut-off for V2R/V1R/H2-M*v* genes (**Figure 6 supplement-1 D, E, F**). The genes were considered co-expressed in a single cell if their normalized expression value is greater than the identified threshold value of 1.25 for V2R, H2-M*v* gene and 2.5 for V1R genes. Further, the number of cells crossing the threshold were calculated for each combination.

RNA in situ hybridization:

Probe design and synthesis:

Primers **(Supplementary table 8)** targeting unique regions of each gene were designed by adding T7/SP6 promoter sequence. PCR (GoTaq DNA polymerase) was performed using gene specific primers with VNO cDNA as template and the product was run on

agarose gel to confirm specific amplification of each gene. When multiple bands were seen, the band with desired molecular weight was cut from the gel a. PCR product clean-up or gel purification was performed using NucleoSpin Gel and PCR Clean-up kit. Purified PCR product was verified by sanger sequencing and was used as template for in vitro transcription to obtain digoxigenin (Dig) and fluorescein (Flu) labeled riboprobes using following reaction composition: 1ug Template DNA, 1x Dig/Flu RNA labeling mix, 1U/uL RNAsin plus, 5mM DTT, 1x Transcription buffer in nuclease-free water. The reaction was purified using Qiagen/MN RNA cleanup kit and stored at -80℃ by adding formamide to 50% of volume.

H2-M*v* genes and Gnai2 were cloned to a plasmid vector with T7 or SP6 promoters. Gnao1 plasmid was purchased from Invitrogen (6309166). The plasmid was linearized and in vitro transcription was performed as described earlier.

Chromogenic ISH:

Fresh VNO was embedded in OCT and 14µm thick sections were collected on a cryostat. Tissue sections were fixed with 4% PFA in Diethyl Pyrocarbonate (DEPC) treated phosphate buffer saline (PBS) and acetylation was performed using Propionic Anhydride, Triethanolamine, NaCl. Permeabilization was done using 0.1M HCl and sections were pre-hybridized using hybridization buffer (50% Formamide, 5X SSC, 5X Denhardt's solution, 0.1mg/mL Salmon sperm DNA, 0.25mg/mL yeast t-RNA) for 2 hours. Probes were diluted (1:100) in the hybridization buffer and added to the slides. Hybridization was performed for 12-16 hours at 67°C. To remove the unbound probe, sections were washed thrice with 0.2X SSC for 30 minutes each. Slides were equilibrated in a buffer consisting of 0.1M Tris-HCl. pH 7.5, 150mM NaCl for 5 minutes and blocked with 10% FBS in the same buffer. Hybridized Digoxigenin (DIG) or Fluorescein (Flu) containing RNA probes were detected by alkaline phosphatase conjugated Anti-DIG or Anti-Flu Fab_2 fragments (1:7500 dilution). Unbound antibody was washed, and development of alkaline phosphatase was done using BCIP/NBT substrate diluted as per manufacturer's protocol in 0.1M Tris-HCl pH-9, 0.1M NaCl, 50mM $MgCl_2$. The signal was developed for 12 - 72 hours based on the intensity. After development, slides were washed with PBS and mounted using 10% glycerol in 0.1M Tris-HCl (pH 7.5).

Two-color ISH:

As described above, the same protocol for chromogenic ISH was followed until 0.2X SSC washes, after which the hybridized probes were detected using peroxidase conjugated anti-FLU or anti-DIG Fab(2) fragments and the Tyramide signal amplification (TSA) system from Akoya Biosciences. Slides were incubated in 3% H_2O_2 in PBS for 1 hour and washed thrice for 10 minutes each and blocked with 0.5% blocking buffer for 30 min. Dig and Flu were sequentially developed using TSA-FITC or TSA-Cy3.

Immunohistochemistry:
Fresh VNO was embedded in OCT-freezing medium and 14µm thick sections were collected on glass slides. Tissue sections were fixed with 4% Paraformaldehyde in PBS. The sections were blocked and permeabilized by incubating for 2 hours with a blocking buffer (3% Bovine Serum Albumin, 0.1% TritonX-100 in PBS with 0.02% Sodium Azide). After blocking, the sections were incubated with primary antibodies diluted in the blocking buffer for 2 hours followed by secondary antibody incubation for 2 more hours. All washes were done using 0.1% TritonX-100 in PBS.

Image acquisition:
Chromogenic images were acquired on Olympus BX43 upright microscope using bright field Koehler illumination and 10X objective (PlaN, 0.24 NA) equipped with Olympus DP25 color CCD camera. Two color fluorescent RNA-ISH images and fluorescent Immunohistochemistry images were acquired using Leica Stellaris upright confocal microscope using 10X (HC PL APO 0.40 NA) or 63X (HC PL APO 1.40-0.60 NA Oil) objective keeping 1 Airy unit as pinhole size.

Materials:

Item	**Make**	**Code/Cat No.**
Papain	Worthington Biochemical corporation	LK003178
RNAse-free Deoxyribonuclease I	Roche	4716728001
EDTA	Himedia	ML014-500ML
2-Mercaptoethanol	Sigma	63689-100ML-F
Ovomucoid inhibitor and albumin mix	Worthington Biochemical corporation	LK003182
Glycerol	Sigma	G6279-1L
2 mL Protein Lo-Bind tubes	Eppendorf	022431102
Pasteur pipettes	Fisher	13-678-8B
HBSS	Hyclone	SH30268.02
EBSS	Hyclone	SH30029.02
40um cell strainer	Pluriselect	43-10040-60

70um cell strainer	Pluriselect	43-10070-60
Chromium Next GEM Single Cell 3' Kit v3.1, 4rxns	10X Genomics	1000269
Chromium Next GEM Chip G Single Cell Kit	10X Genomics	1000120
GoTaq DNA polymerase	Promega	M3005
NucleoSpin Gel and PCR Clean-up, Mini kit	Macherey-Nagel	740609.250
Anti-Digoxigenin-AP, Fab fragments	Roche	11093274910
Anti-Digoxigenin-POD, Fab fragments	Roche	11207733910
Anti-Fluorescein-AP, Fab fragments	Roche	11426338910
Anti-Fluorescein-POD, Fab fragments	Roche	11426346910
10X Flu RNA labeling mix	Roche	11685619910
10X Dig RNA labeling mix	Roche	11277073910
T7 RNA polymerase	Promega	P2075
SP6 RNA polymerase	Promega	P1085
5X Transcription optimized buffer	Promega	P1181
RNasin Plus	Promega	N2611
100mM DTT	Promega	P1171
Diethyl pyrocarbonate	Sigma	40718-25ML
Akoya Blocking powder	Akoya	FP1020
TSA plus Cy3	Akoya	NEL744001KT
TSA Plus Fluorescein	Akoya	NEL741001KT
BCIP/NBT kit	Promega	S3771

Bovine Serum Albumin -BSA (IgG-Free, Protease-Free)	Jackson ImmunoResearch Inc	001-000-173
OCT freezing medium	Leica	14020108926
Paraformaldehyde	Electron Microscopy Sciences	157-8
Anti-SEKDEL	Santa Cruz	sc-58774
Anti-Grp94	Invitrogen	MA3-016
Anti- Bip	BD	610978
Anti-Atlastin	Invitrogen	PA5-85682
Anit-PDI	Enzo	ADI-SPA-891
Anti-Sec61B	Invitrogen	PA3-015
Anti- Calnexin	Abcam	ab10286
Anti-Reep5	ProteinTech	14643-1-AP

Software:

Name	Version	Reference
Cell Ranger	5.0.1	https://doi.org/doi:10.1038/ncomms14049
Seurat	4.3.0	https://doi.org/10.1016/j.cell.2021.04.048
SoupX	1.6.2	https://doi.org/10.1093/gigascience/giaa151
TrimGalore	0.6.6	https://github.com/FelixKrueger/TrimGalore/releases/tag/0.6.6
Clusterprofiler	v4.2.2	https://doi.org/10.1016/j.xinn.2021.100141
Slingshot	2.2.1	https://doi.org/10.1186/s12864-018-4772-0
EnchancedVolcano	1.12.0	https://github.com/kevinblighe/EnhancedVolcano
Adobe illustrator	CC	Adobe

Acknowledgements

We acknowledge Jyoti Rohilla for help in preparation of DNA templates for riboprobe generation, Tulasi Nagabandi for helping with scRNA library preparation and support from the Department of Atomic Energy, Government of India, under Project No. RTI 4007. We thank Tamal Das for sharing Atlastin1 and Sec61β antibodies.

References

Barber, P.C. and Raisman, G. (1978) 'Cell division in the vomeronasal organ of the adult mouse', *Brain Research*, 141(1), pp. 57–66. Available at: https://doi.org/10.1016/0006-8993(78)90616-9.

Chamero, P. *et al.* (2011) 'G protein G(alpha)o is essential for vomeronasal function and aggressive behavior in mice', *Proceedings of the National Academy of Sciences of the United States of America*, 108(31), pp. 12898–12903. Available at: https://doi.org/10.1073/pnas.1107770108.

Dalton, R.P., Lyons, D.B. and Lomvardas, S. (2013) 'Co-Opting the Unfolded Protein Response to Elicit Olfactory Receptor Feedback', *Cell*, 155(2), pp. 321–332. Available at: https://doi.org/10.1016/j.cell.2013.09.033.

Dey, S. and Matsunami, H. (2011) 'Calreticulin chaperones regulate functional expression of vomeronasal type 2 pheromone receptors.', *Proceedings of the National Academy of Sciences of the United States of America*, 108(40), pp. 16651–16656. Available at: https://doi.org/10.1073/pnas.1018140108.

Enomoto, T. *et al.* (2011) 'Bcl11b/Ctip2 Controls the Differentiation of Vomeronasal Sensory Neurons in Mice', *The Journal of Neuroscience*, 31(28), pp. 10159–10173. Available at: https://doi.org/10.1523/JNEUROSCI.1245-11.2011.

Fletcher, R.B. *et al.* (2017) 'Deconstructing Olfactory Stem Cell Trajectories at Single-Cell Resolution', *Cell Stem Cell*, 20(6), pp. 817-830.e8. Available at: https://doi.org/10.1016/j.stem.2017.04.003.

Goyal, U. and Blackstone, C. (2013) 'Untangling the web: Mechanisms underlying ER network formation', *Biochimica et Biophysica Acta (BBA) - Molecular Cell Research*, 1833(11), pp. 2492–2498. Available at: https://doi.org/10.1016/j.bbamcr.2013.04.009.

Hanchate, N.K. *et al.* (2015) 'Single-cell transcriptomics reveals receptor transformations during olfactory neurogenesis', *Science*, 350(6265), pp. 1251–1255. Available at: https://doi.org/10.1126/science.aad2456.

Ishii, T., Hirota, J. and Mombaerts, P. (2003) 'Combinatorial coexpression of neural and immune multigene families in mouse vomeronasal sensory neurons.', *Current Biology*, 13(5), pp. 394–400. Available at: https://doi.org/10.1016/s0960-9822(03)00092-7.

Ishii, T. and Mombaerts, P. (2008) ‘Expression of nonclassical class I major histocompatibility genes defines a tripartite organization of the mouse vomeronasal system.’, *The Journal of Neuroscience*, 28(10), pp. 2332–2341. Available at: https://doi.org/10.1523/JNEUROSCI.4807-07.2008.

Ishii, T. and Mombaerts, P. (2011) ‘Coordinated coexpression of two vomeronasal receptor V2R genes per neuron in the mouse.’, *Molecular and Cellular Neurosciences*, 46(2), pp. 397–408. Available at: https://doi.org/10.1016/j.mcn.2010.11.002.

Katreddi, R.R. *et al.* (2022) ‘Notch signaling determines cell-fate specification of the two main types of vomeronasal neurons of rodents’, *Development*, 149(13), p. dev200448. Available at: https://doi.org/10.1242/dev.200448.

Lee, D., Kume, M. and Holy, T.E. (2019) ‘Sensory coding mechanisms revealed by optical tagging of physiologically defined neuronal types’, *Science (New York, N.Y.)*, 366(6471), pp. 1384–1389. Available at: https://doi.org/10.1126/science.aax8055.

Liman, E.R., Corey, D.P. and Dulac, C. (1999) ‘TRP2: a candidate transduction channel for mammalian pheromone sensory signaling.’, *Proceedings of the National Academy of Sciences of the United States of America*, 96(10), pp. 5791–5796. Available at: https://doi.org/10.1073/pnas.96.10.5791.

Lin, J.M. *et al.* (2018) ‘The transcription factor Tfap2e/AP-2ε plays a pivotal role in maintaining the identity of basal vomeronasal sensory neurons’, *Developmental Biology*, 441(1), pp. 67–82. Available at: https://doi.org/10.1016/j.ydbio.2018.06.007.

Lin, J.M. *et al.* (2022) ‘Sociosexual behavior requires both activating and repressive roles of Tfap2e/AP-2ε in vomeronasal sensory neurons’, *eLife*. Edited by S. Liberles and C. Dulac, 11, p. e77259. Available at: https://doi.org/10.7554/eLife.77259.

Loconto, J. *et al.* (2003) ‘Functional expression of murine V2R pheromone receptors involves selective association with the M10 and M1 families of MHC class Ib molecules.’, *Cell*, 112(5), pp. 607–618. Available at: https://doi.org/10.1016/s0092-8674(03)00153-3.

Malnic, B. *et al.* (1999) ‘Combinatorial Receptor Codes for Odors’, *Cell*, 96(5), pp. 713–723. Available at: https://doi.org/10.1016/S0092-8674(00)80581-4.

Martini, S. *et al.* (2001) ‘Co-expression of putative pheromone receptors in the sensory neurons of the vomeronasal organ.’, *The Journal of Neuroscience*, 21(3), pp. 843–848.

Mass, E. *et al.* (2023) ‘Tissue-specific macrophages: how they develop and choreograph tissue biology’, *Nature Reviews Immunology*, 23(9), pp. 563–579. Available at: https://doi.org/10.1038/s41577-023-00848-y.

Monteiro, C.B. *et al.* (2014) ‘Paired related homeobox protein-like 1 (Prrxl1) controls its own expression by a transcriptional autorepression mechanism’, *FEBS letters*, 588(18), pp. 3475–3482. Available at: https://doi.org/10.1016/j.febslet.2014.08.006.

Nobs, S.P. and Kopf, M. (2021) ‘Tissue-resident macrophages: guardians of organ homeostasis’, *Trends in Immunology*, 42(6), pp. 495–507. Available at: https://doi.org/10.1016/j.it.2021.04.007.

Oboti, L. *et al.* (2014) ‘A wide range of pheromone-stimulated sexual and reproductive behaviors in female mice depend on G protein G\alphao.’, *BMC Biology*, 12, p. 31. Available at: https://doi.org/10.1186/1741-7007-12-31.

Ogura, T. *et al.* (2010) ‘Chemoreception Regulates Chemical Access to Mouse Vomeronasal Organ: Role of Solitary Chemosensory Cells’, *PLoS ONE*, 5(7), p. 11924. Available at: https://doi.org/10.1371/journal.pone.0011924.

Pallé, A. *et al.* (2020) ‘Gαi2+ vomeronasal neurons govern the initial outcome of an acute social competition’, *Scientific Reports*, 10(1), p. 894. Available at: https://doi.org/10.1038/s41598-020-57765-6.

Schröder, M. and Kaufman, R.J. (2005) ‘ER stress and the unfolded protein response’, *Mutation Research/Fundamental and Molecular Mechanisms of Mutagenesis*, 569(1), pp. 29–63. Available at: https://doi.org/10.1016/j.mrfmmm.2004.06.056.

Serizawa, S. *et al.* (2000) ‘Mutually exclusive expression of odorant receptor transgenes.’, *Nature Neuroscience*, 3(7), pp. 687–693. Available at: https://doi.org/10.1038/76641.

Serizawa, S. *et al.* (2003) ‘Negative feedback regulation ensures the one receptor-one olfactory neuron rule in mouse’, *Science (New York, N.Y.)*, 302(5653), pp. 2088–2094. Available at: https://doi.org/10.1126/science.1089122.

Serizawa, S., Miyamichi, K. and Sakano, H. (2004) ‘One neuron-one receptor rule in the mouse olfactory system’, *Trends in genetics: TIG*, 20(12), pp. 648–653. Available at: https://doi.org/10.1016/j.tig.2004.09.006.

Shayya, H.J. *et al.* (2022) ‘ER stress transforms random olfactory receptor choice into axon targeting precision’, *Cell*, 185(21), pp. 3896-3912.e22. Available at: https://doi.org/10.1016/j.cell.2022.08.025.

Silvotti, L. *et al.* (2007) ‘Combinatorial co-expression of pheromone receptors, V2Rs.’, *Journal of Neurochemistry*, 103(5), pp. 1753–1763. Available at: https://doi.org/10.1111/j.1471-4159.2007.04877.x.

Silvotti, L. *et al.* (2011) ‘A recent class of chemosensory neurons developed in mouse and rat.’, *Plos One*, 6(9), p. e24462. Available at: https://doi.org/10.1371/journal.pone.0024462.

Stowers, L. *et al.* (2002) ‘Loss of sex discrimination and male-male aggression in mice deficient for TRP2’, *Science (New York, N.Y.)*, 295(5559), pp. 1493–1500. Available at: https://doi.org/10.1126/science.1069259.

Takigami, S. *et al.* (2004) ‘Morphological Evidence for Two Types of Mammalian Vomeronasal System’, *Chemical Senses*, 29(4), pp. 301–310. Available at: https://doi.org/10.1093/chemse/bjh032.

Tan, L., Li, Q. and Xie, X.S. (2015) ‘Olfactory sensory neurons transiently express multiple olfactory receptors during development’, *Molecular Systems Biology*, 11(12), p. 844. Available at: https://doi.org/10.15252/msb.20156639.

Trouillet, A.-C. *et al.* (2019) ‘Central role of G protein G\alphai2 and G\alphai2+ vomeronasal neurons in balancing territorial and infant-directed aggression of male mice.’, *Proceedings of the National Academy of Sciences of the United States of America*, 116(11), pp. 5135–5143. Available at: https://doi.org/10.1073/pnas.1821492116.

Wilson, K.C.P. and Raisman, G. (1980) ‘Age-related changes in the neurosensory epithelium of the mouse vomeronasal organ: Extended period of post-natal growth in size and evidence for rapid cell turnover in the adult’, *Brain Research*, 185(1), pp. 103–113. Available at: https://doi.org/10.1016/0006-8993(80)90675-7.

Young, J.M. and Trask, B.J. (2007) ‘V2R gene families degenerated in primates, dog and cow, but expanded in opossum’, *Trends in Genetics*, 23(5), pp. 212–215. Available at: https://doi.org/10.1016/j.tig.2007.03.004.

Zufall, F. (2005) ‘The TRPC2 ion channel and pheromone sensing in the accessory olfactory system.’, *Naunyn-Schmiedeberg’s Archives of Pharmacology*, 371(4), pp. 245–250. Available at: https://doi.org/10.1007/s00210-005-1028-8.

Figure 1

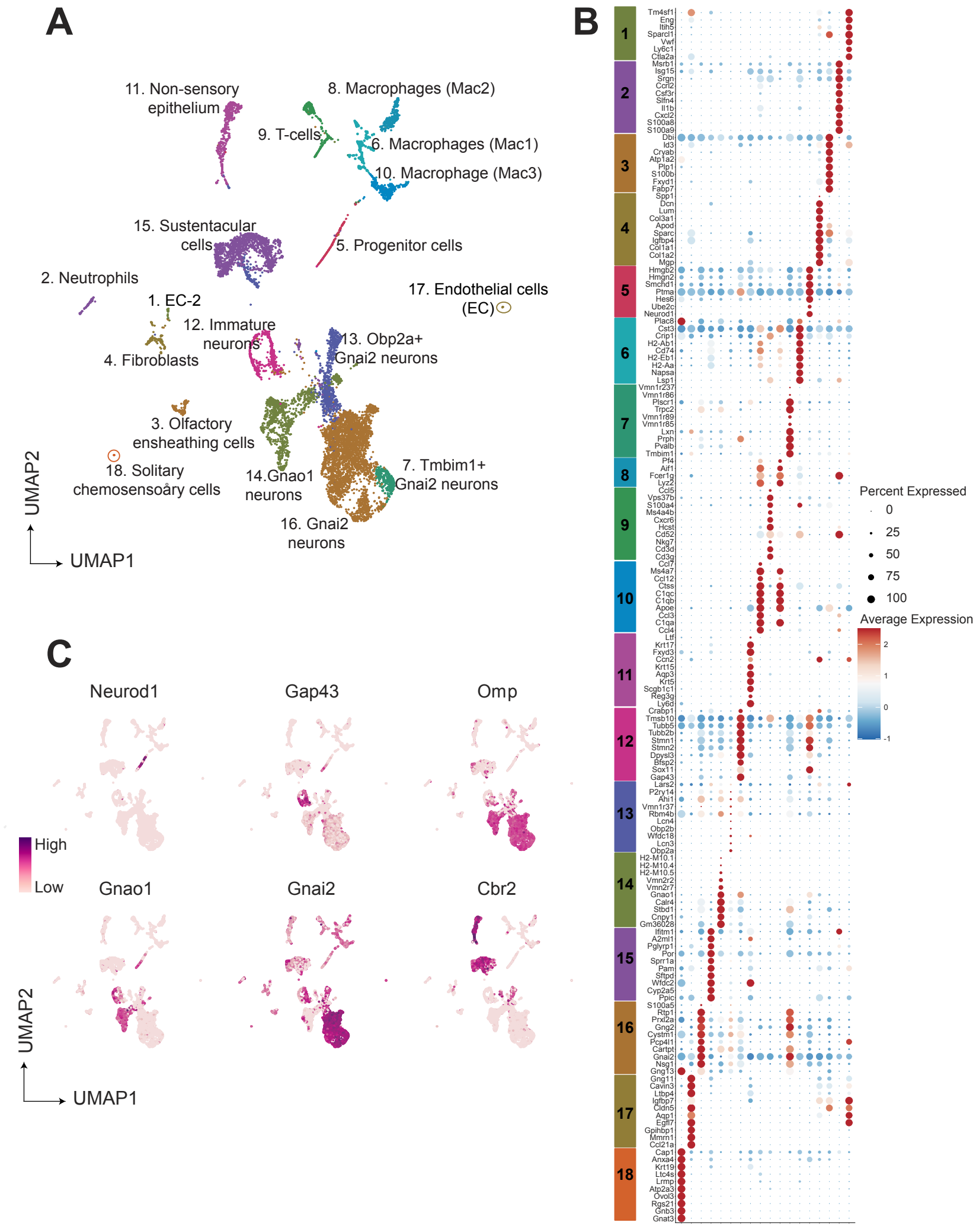

Figure 1. Single cell RNA sequencing of the mouse vomeronasal neuroepithelium

A) Uniform Manifold Approximation and Projection (UMAP) of 9185 cells from vomeronasal neuroepithelium with 18 identified clusters. Each point represents a cell that is color coded according to the cell type. Clusters were assigned a cell type identity based on previously known markers. Percentage of total cells corresponding each cluster is in supplementary table-3 **B)** Dot plot showing the expression of top 10 gene markers for each cluster identified by differential expression analysis. Gene expresion markers shared across multiple clusters are listed only once. The dot radius and dot color indicate the percentage of cells expressing the gene and level of expression in that cluster, respectively. Top 20 gene markers for each cluster with log2 fold change are listed in supplementary table-1. **C)** Feature plot showing the expression level of major known gene markers of neuronal and sustentacular cell types.

Figure-1 Supplement

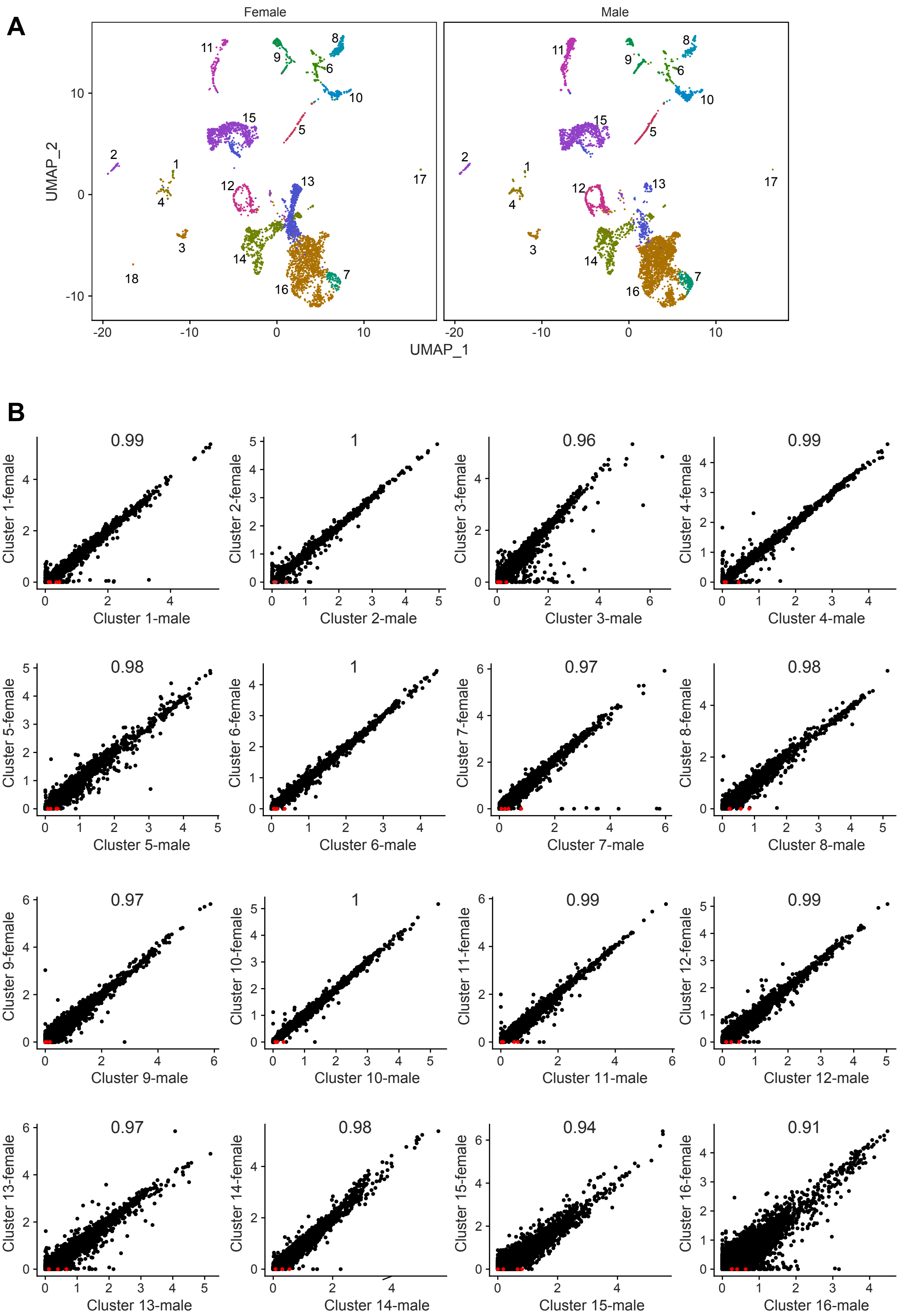

Figure 1 supplement. Comparison of cell type composition and gene expression from male and female vomeronasal neuroepithelium.
A) Uniform Manifold Approximation Projection (UMAP) of cells from male and female vomeronasal neuroepithelium, with the cluster numbers corresponding to Figure 1A, 1B. Solitiary chemosensory neuron (Cluster 18) were seen only in female data. **B)** Scatter plots comparing average expression of genes accross each cluster from male and female with Pearson correlation co-efficient at the top of the plot. Each point in the plot represents a gene. Known sexually dimorphic genes: Eif2s3y, Ddx3y, Uty, Kdm5d are marked in red. Scatter plot of cluster 17 between male and female is not shown due to low cell count. The results of differential expression between each cluster of male and female are in supplementary table 2.

Figure 2

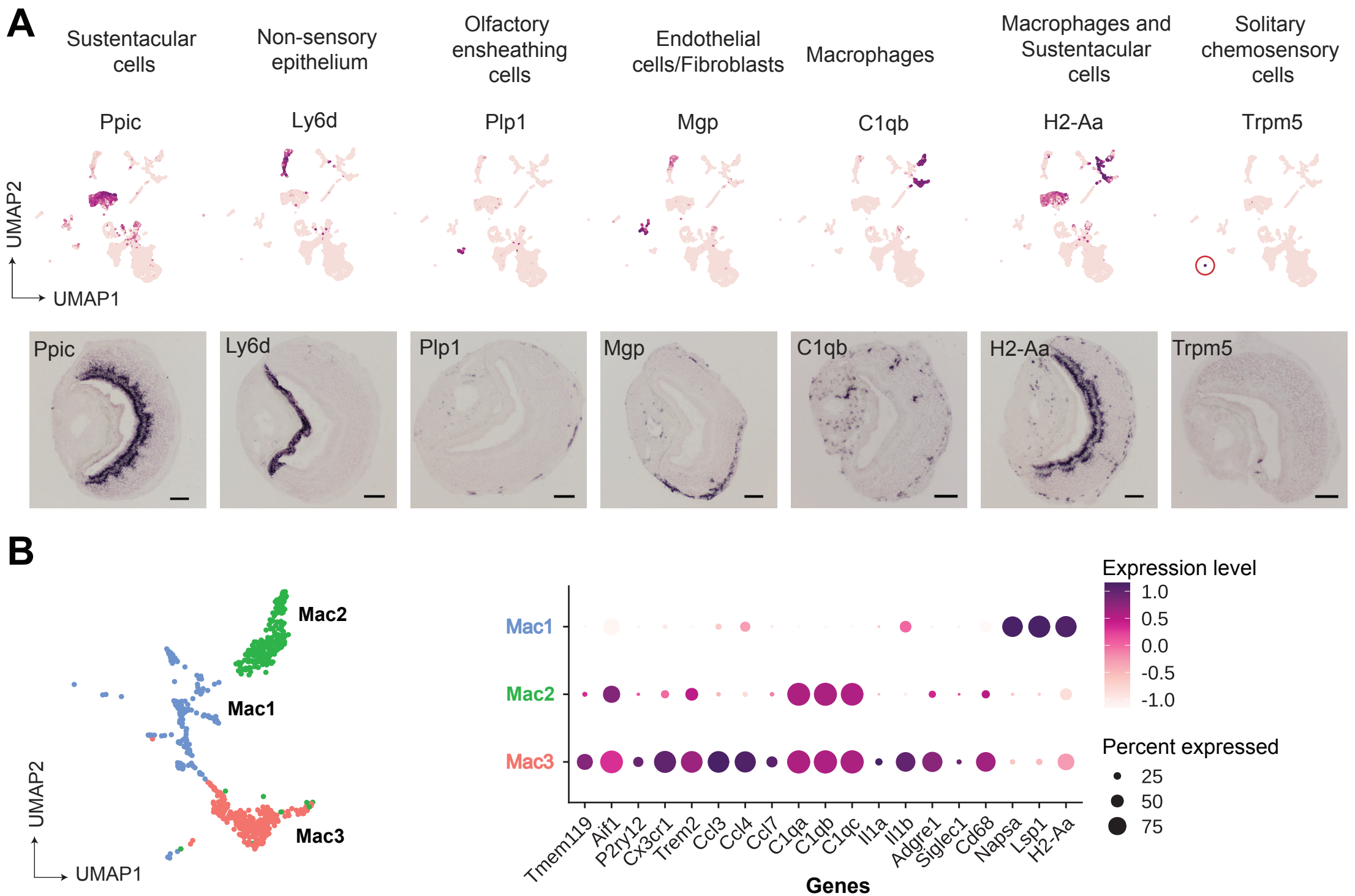

Figure 2. Gene markers of non-sensory cells in the vomeronasal organ identified from single cell RNAseq.
A) UMAP feature plot (top) of a single representative gene marker for non-sensory cell clusters and their spatial gene expression pattern by RNA *in situ* hybridization on VNO coronal sections (bottom, scale bar: 100μm). **B)** Three custers of macrophage-like cell types represented by UMAP projection (left) and a dot plot (right) showing differentially expressed genes between these clusters. The dot radius indicates percentage of cells expressing a gene, whose scaled expression level is represented by intensity of color as per the scale. Additional markers of each non-sensory cell type are in supplementary table-1 and differential expression between macrophage clusters is in supplementary table-4.

Figure 3

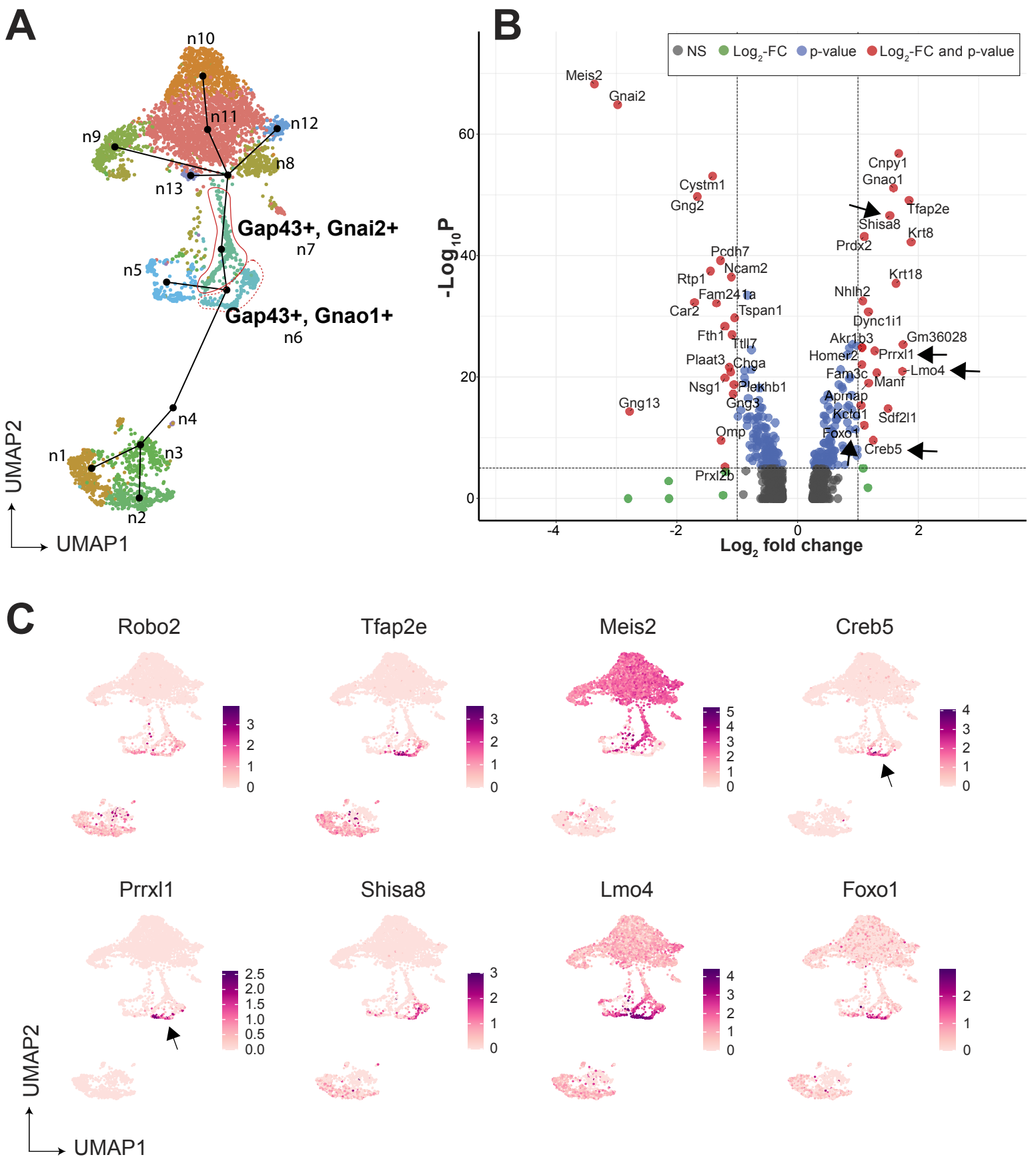

Figure 3. Gene expression dynamics during development of sensory neurons
A) UMAP of neuronal cell types with clusters (n1-n13) represented in different colors. The line on the UMAP plot shows the pseudotime developmental trajectory of neurons. **B)** Volcano pot showing the differentially expressed genes between Gap43+,Gnao1+ (cluster n6) and Gap43+,Gnai2+ (cluster n7) neurons. Genes that satisfy $|\log_2$ fold change normalized expression$|$ > 1 (green) and $-\log_{10}$ p value > 6 (blue) are considered significant and coloured in red. Non-significant (NS) genes are colored in grey. Arrows point to transcription regulators enriched in Gnao1$^+$ immature neurons. Complete list of differentially expression genes is in supplementary table 5. **C)** Feature plots showing the normalized expression levels of previosly known markers for Gnao1 neurons (Robo2, Tfap2e); Gnai2 neurons (Meis2) and transcription factor or related genes: Creb5, Prrxl1, Shisa8, Lmo4, Foxo1. Arrows highlight the limited expression of Creb5 and Prrxl1 to immature neurons (Gap43+,Gnao1+: cluster n6), but absent from mature (Gap43-,Gnao1+: cluster n1-n4) indicating transient expression during development of Gnao1 neurons.

Figure 3 supplement

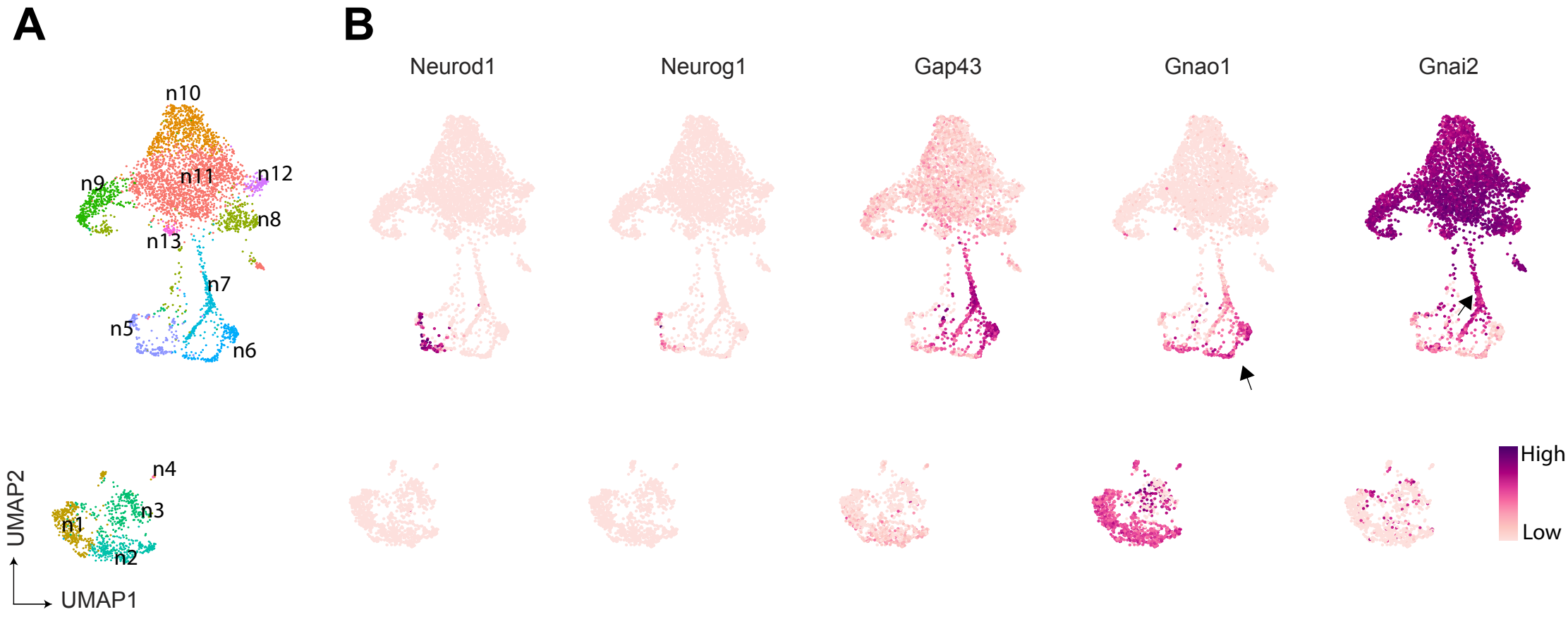

Figure 3 supplement. A) UMAP projection of neurons with 13 clusters (n1-n13). **B)** Feature plot showing expression of neuronal markers that mark different stages of differentiation: progenitors cells-Neurod1, Neurog1 (n5); immature neurons-Gap43 (n6,n7); mature neurons: Gap43-,Gnao1+ (n1-n4) and Gap43-,Gnai2+ neurons (n8-n13). Arrows highlight the expression of Gnao1 and Gnai2 in Gap43+ immature neurons (n6, n7).

Figure 4

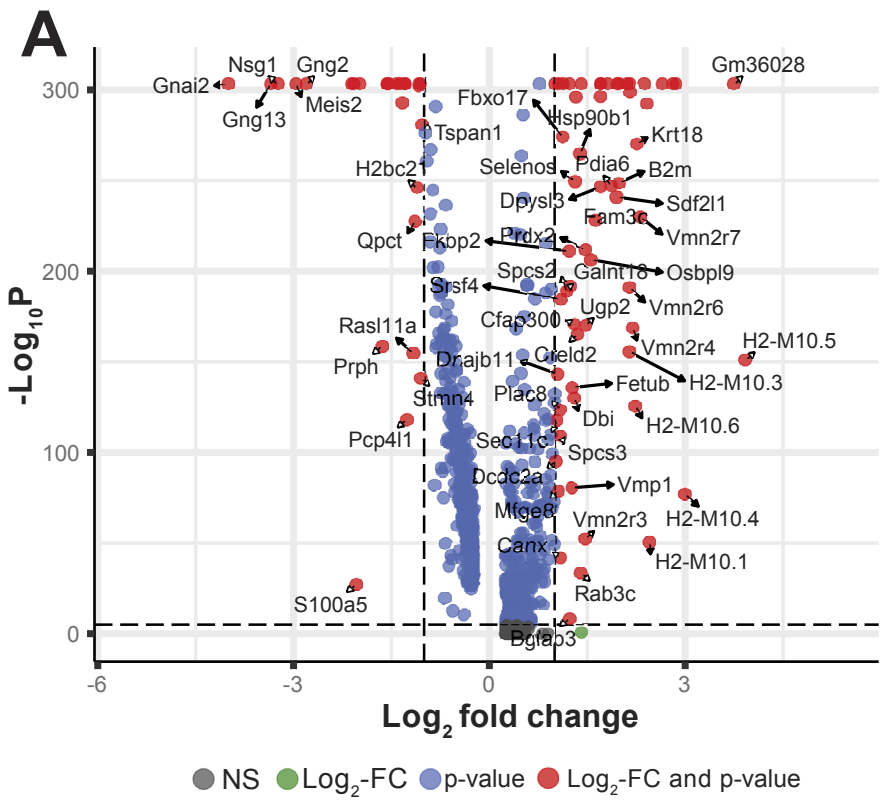

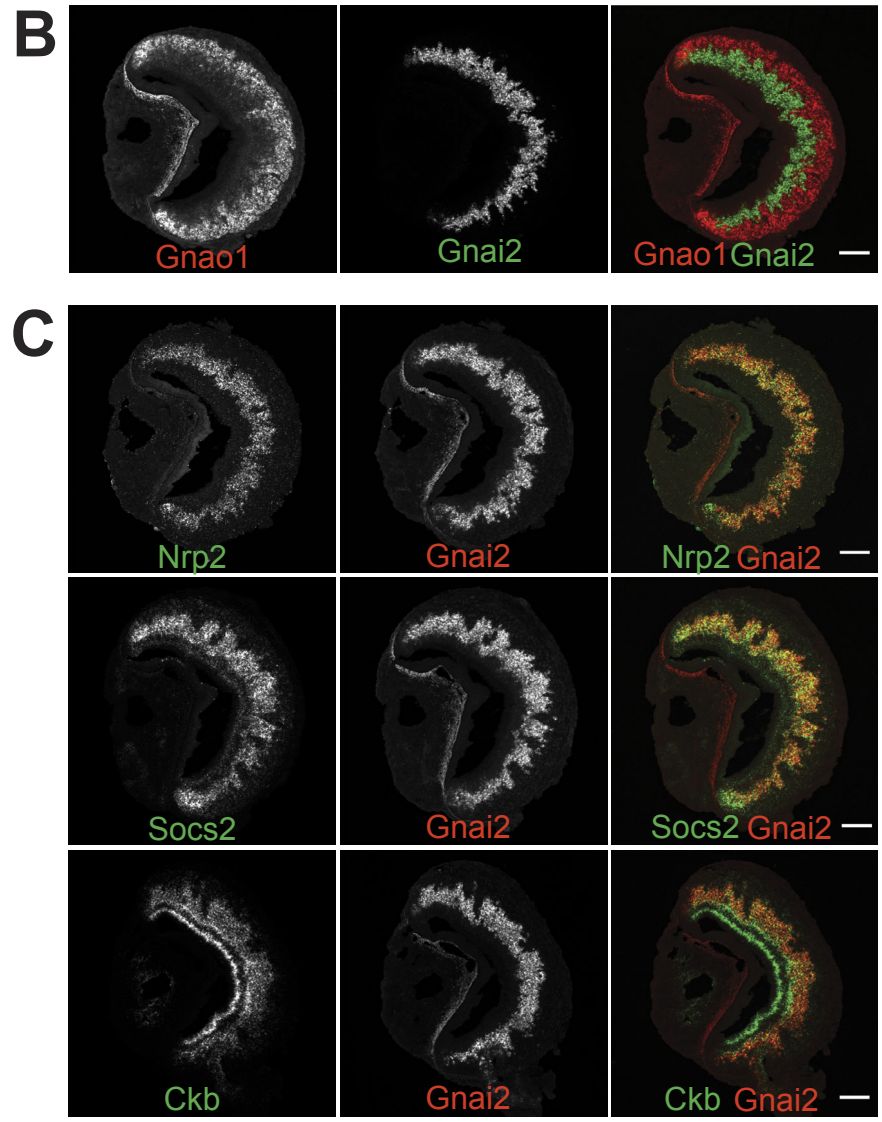

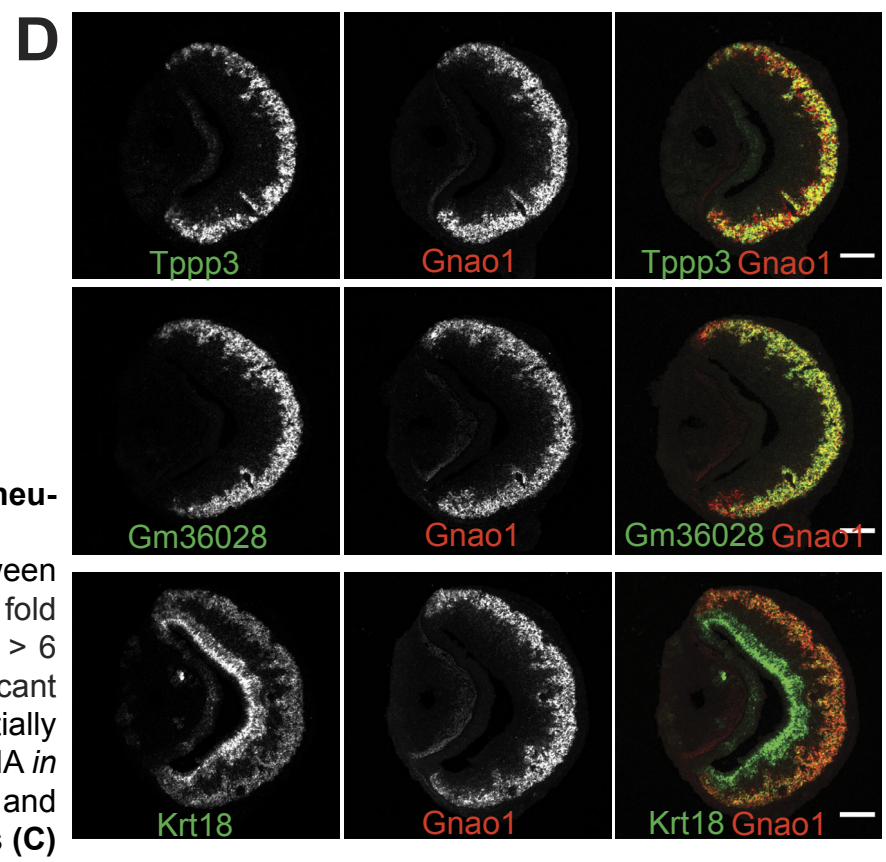

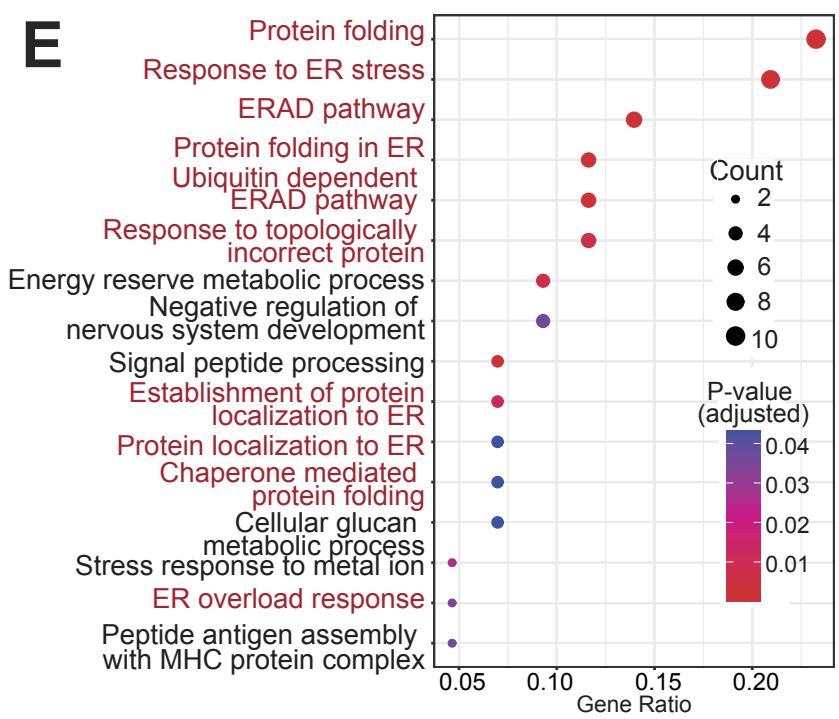

Figure 4. Divergent expression profile of Gnao1 and Gnai2 neurons

A) Volcano plot showing differentially expressed genes between mature Gnao1 and Gnai2 neurons. Genes that satisfy $|\log_2$ fold change normalized expression$|$ > 1 (green) and $-\log_{10}$ p value > 6 (blue) are considered significant and coloured in red. Non-significant (NS) genes are colored in grey. Complete list of differentially expressed genes is in supplementary table 6. **B-D)** Two color RNA *in situ* hybridization (ISH) of Gnao1 and Gnai2 markers of basal and apical neurons **(B)**, along with genes enriched in Gnai2 neurons **(C)** and Gnao1 neurons **(D)** showing restricted expression. Scale bar:100 µm. **E)** Gene ontology (GO) annotation of biological processes that are significantly enriched from upregulated genes in Gnao1 neurons. GO terms related to ER processes are marked in red. p-value < 0.05 was used as cut-off.

Figure 4 supplement

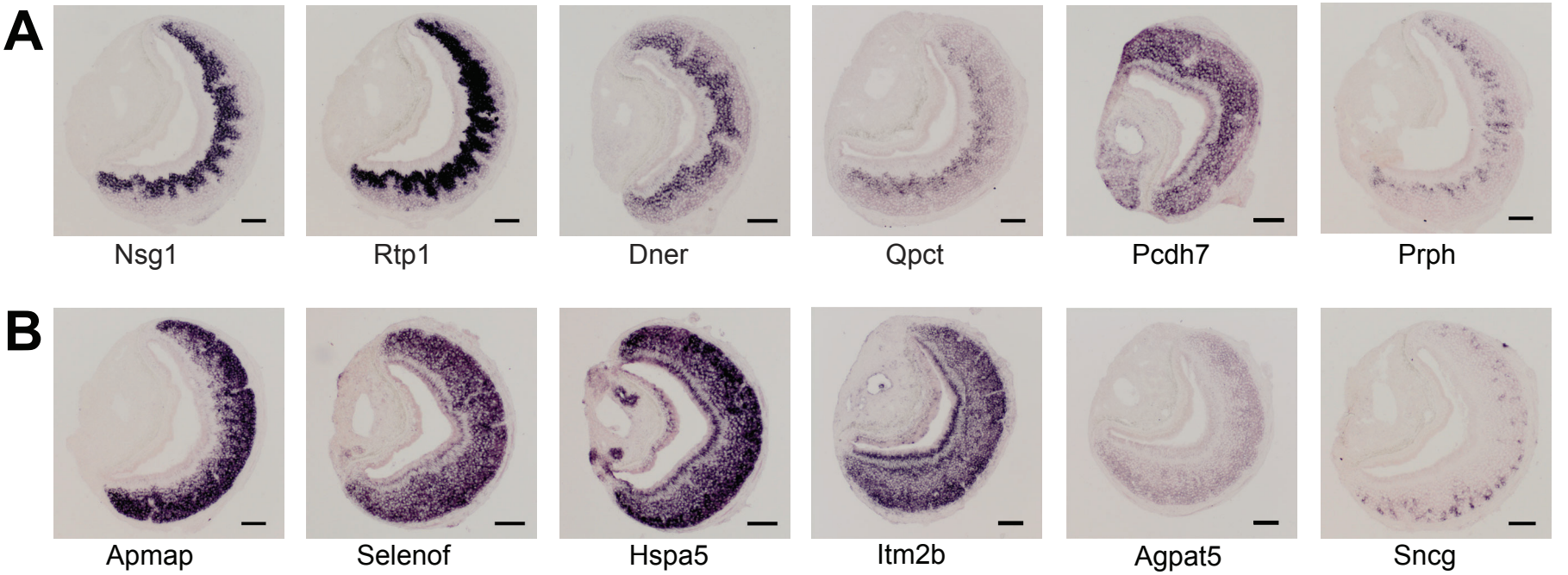

Figure 4 Supplement. Expression pattern of enriched genes in Gnai2 or Gnao1 neurons.
RNA-ISH showing expression of Gnai2 enriched genes: Nsg1, Rtp1, Dner, Qpct, Pcdh7, Prph (**A**) and Gnao1 enriched genes: Apmap, Selenof, Hspa5 (Bip/Grp78), Itm2b, Agpat5, Sncg **(B)**. Sncg and Prph are expressed in a scattered pattern amongst few neurons. Scale bar: 100 μm

Figure 5

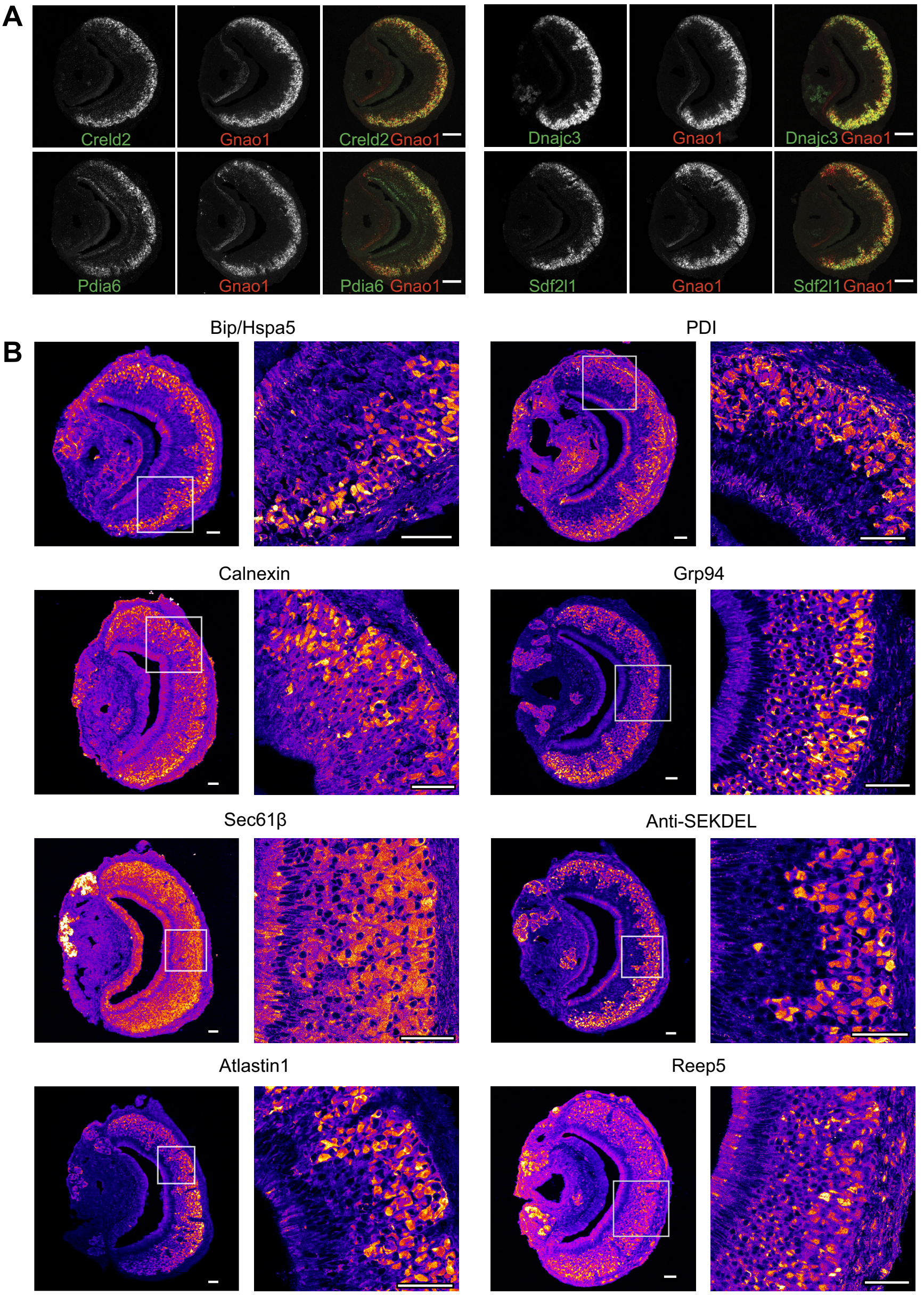

Figure 5. Differential ER environment in Gnao1 and Gnai2 neurons
A) Two color fluorescent RNA *in situ* hybridization of endoplamic reticulum (ER) related gene probes selected from Figure 4A (green: Creld2, Pdia6, Dnajc3, Sdf2l1) and co-labelled with Gnao1 probe (red) on coronal sections of VNO shows enrichement of these genes in basal neurons. Scale bar 100µm. **B)** Pseudocolored fluorescence images of immuno-labelled VNO sections using antibodies against ER chaperones (Bip/Hspa5, PDI, Calnexin, Grp94), SEKDEL, ER membrane protein (Sec61β) and ER structural proteins (Atlastin1, Reep5) showing the differential labelling in Gnao1 and Gnai2 neurons. Scale bar 50µm

Figure 5 supplement

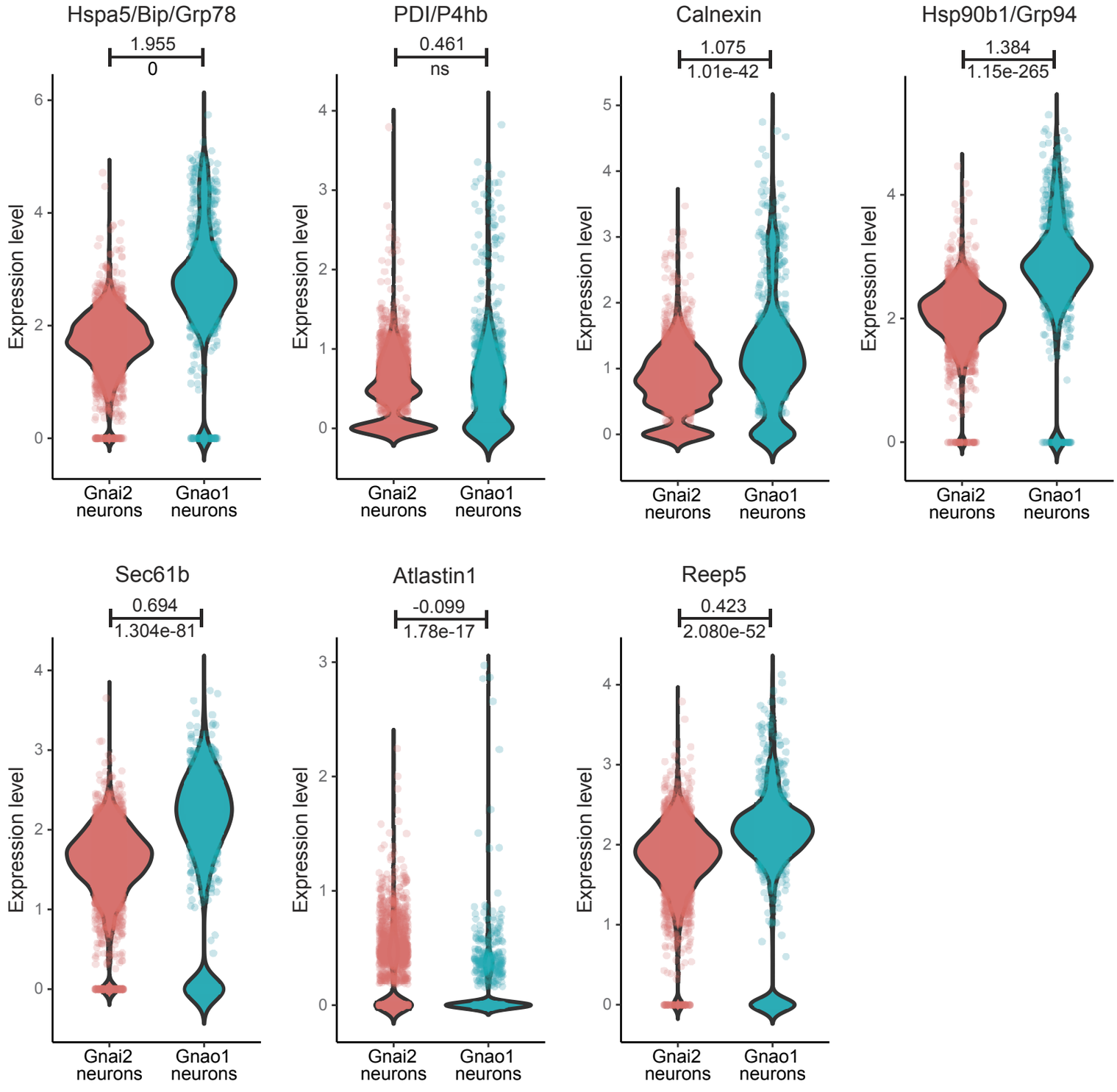

Figure 5 supplement. Expression comparison of ER genes between Gnai2 and Gnao1 neurons.
Violin plots showing the expression of genes in mature Gnao1 and Gnai2 neurons whose protein levels are elevated in Gnao1 neurons as shown in **Figure 5B**. Log_2 fold change value for Gnao1 vs Gnai2 calculated from pseudobulk differential gene expression analysis is mentioned on top of the line and Bonferroni-adjusted p-value is mentioned below the line (ns - not significant). RNA levels of Hspa5, Calnexin, Hsp90b1, Sec61b, Reep5 are significantly upregulated in Gnao1 neurons while PDI and Atlastin1 do not differ significantly between Gnao1 and Gnai2 neurons.

Figure 6

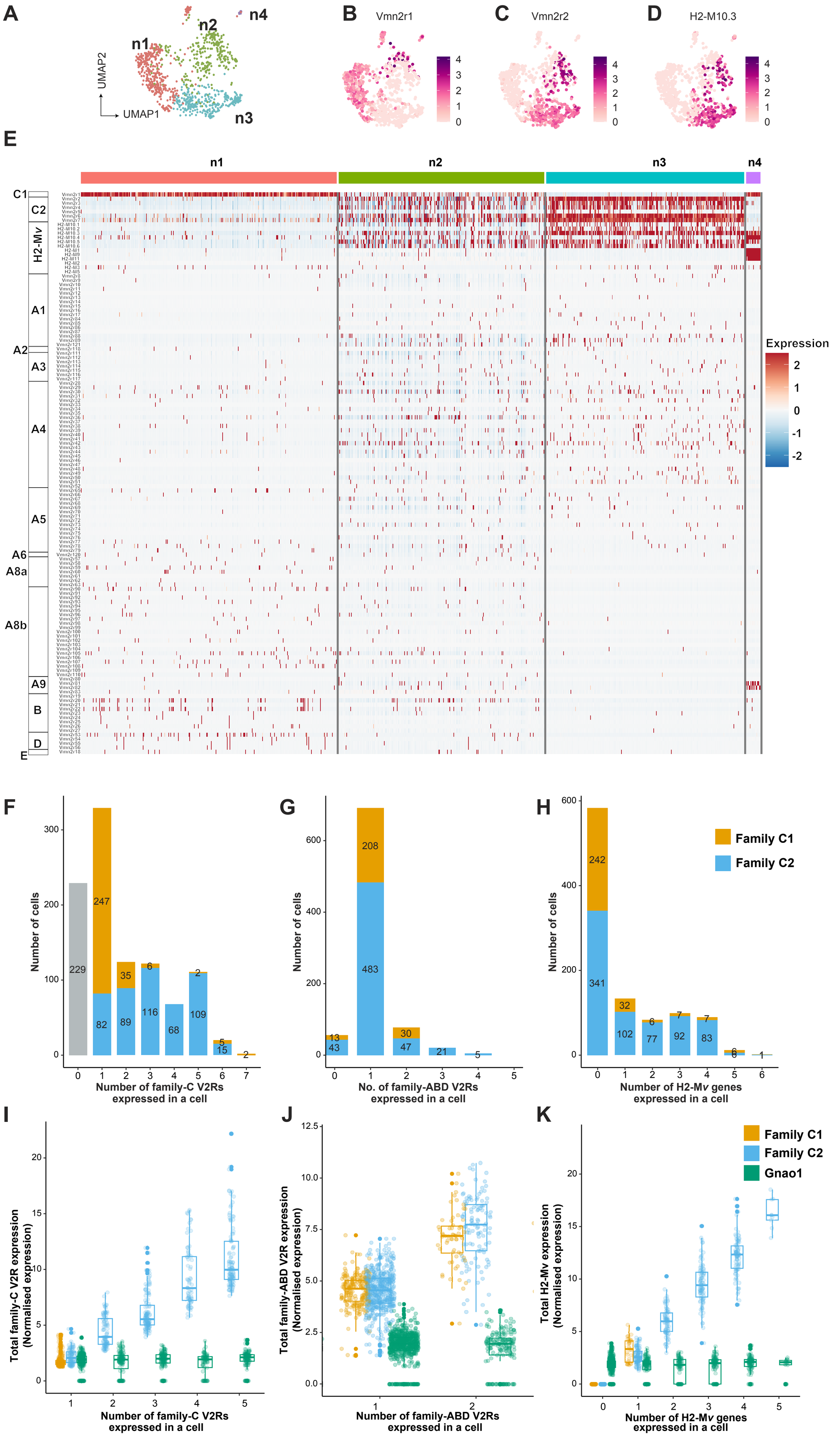

Figure 6. Subpopulation of Gnao1 neurons defined by V2R and H2-M*v* expression
A) UMAP representation of Gnao1 neurons from Figure 3. Each dot represents a cell and four Gnao1 neuron clusters (n1-n4) are marked in different colours. **B-D)** Feature plot showing exclusive expression of Vmn2r1 **(B)**, Vmn2r2 **(C)** and the most abundant H2-M*v*, H2-M10.3 **(D)** in Gnao1 neurons. **E)** Heat map showing the expression of V2R and H2-M*v* genes in Gnao1 neurons. Cluster numbers are marked on the top with color coding as in **(A)** and gene families are labelled on the left. Each column represents a cell and the scaled gene expression in each row is colour coded as per the scale with red and blue indicating high and low expression respectively. Vmn2r1 is expressed in almost all cells of cluster-1 and cluster-4; Vmn2r2 is expressed is all cells of cluster 3; Cluster2 has mutually exclusive expression of Vmn2r1 and Vmn2r2. **F-H)** Bar plot showing number of cells expressing: 0-7 family-C V2Rs per cell **(F)**, 0-5 family-ABD V2Rs per cell **(G)**, 0-6 H2-M*v* genes per cell **(H)** with composition of cells associated with family C1 (orange) or C2 (blue) V2R color coded on the bar. **I)** Box plots comparing the sum of normalised expression levels of family-C V2Rs and Gnao1 (Green) in a cell that expresses 1 to 5 family-C V2Rs. **J)** Box plot comparing the level of total ABD-V2R expression from cells with 1 and 2 ABD-VRs along with Gnao1 expression level (Green). **K)** Box plot comparing the level of total H2-M*v* expression in cell that express 1-5 H2-M*v* genes along with Gnao1 expression level (Green). Multiple combinations of family-C, family ABD V2Rs and H2-M*v*s identified to be co-expressed in a single cell and their cell frequency are listed in supplementary table 7.

Figure 6 supplement 1

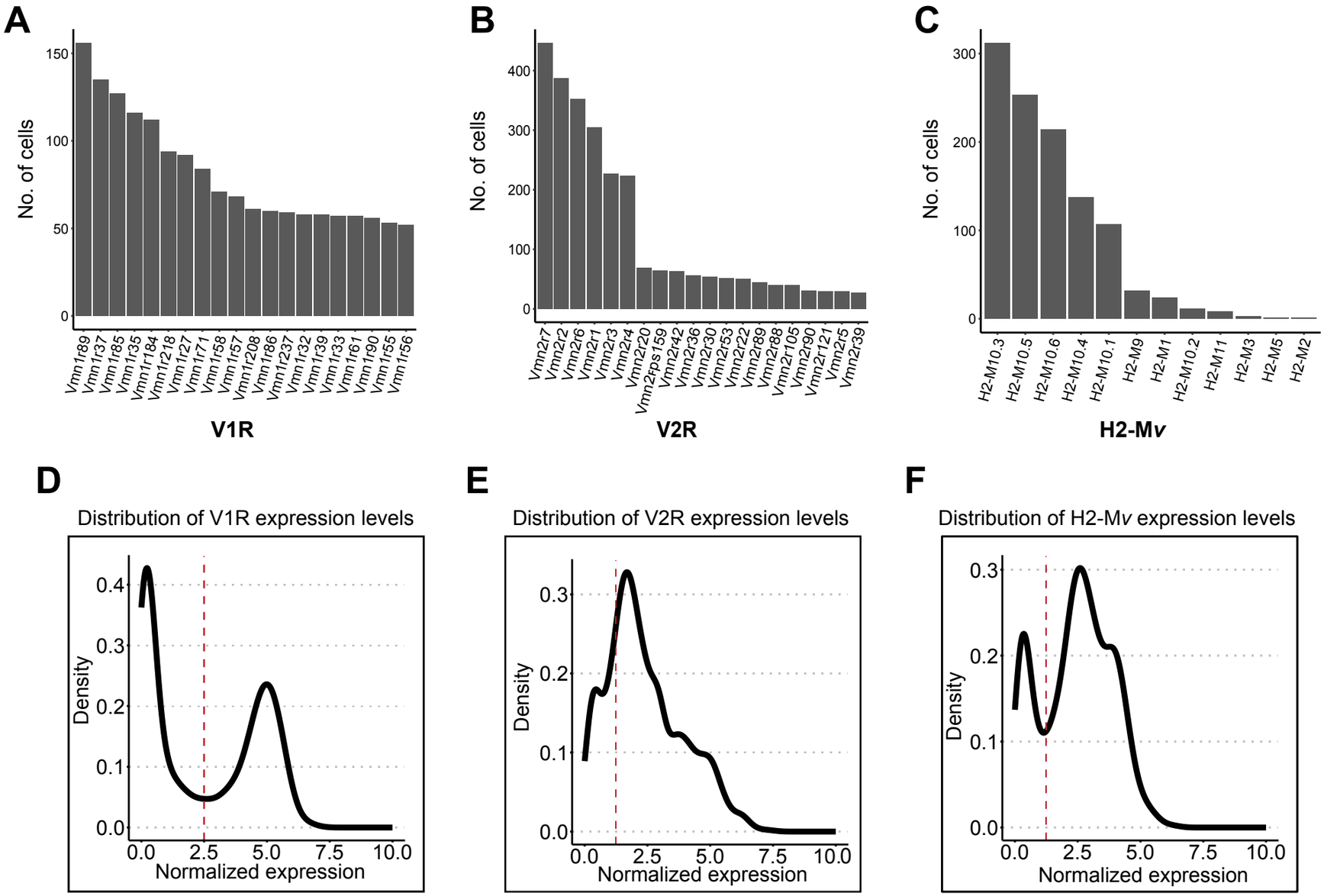

Figure 6 supplement 1.
Bar plot showing the number of cells expressing top 20 V1Rs **(A)**, V2Rs **(B)** and H2-M*v*s **(C)**. Normalized gene expression values were extracted for all V1Rs **(D)** from Gnai2 neurons, V2Rs **(E)** and H2-M*v*s **(F)** from Gnao1 neurons and density was plotted to identiy the distribution of gene expression. The red dashed line represents a normalized gene expression value that was used as threshold to call the expression of respective genes.

Figure 6 Supplement 2

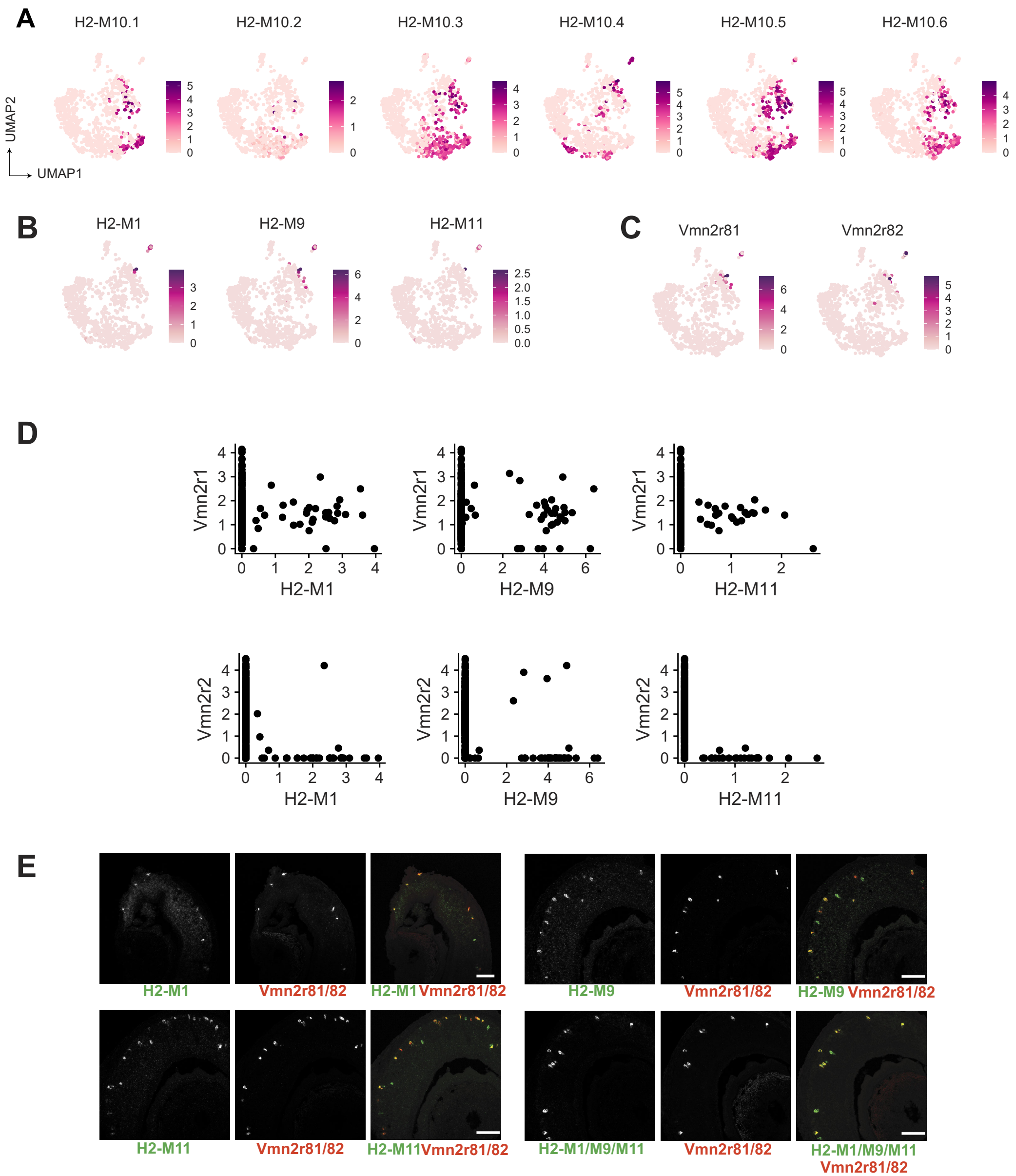

Figure 6 supplement 2. Characteristics of H2-M*v* expression

A -B) Feature plot showing the expression H2-M10 family genes **(A)** and limited expression of phylogentically divergent H2-M*v* members H2-M1, H2-M9 and H2-M11 **(B)** in Gnao1 neurons. **C)** Feature plot showing the expression of Vmn2r81 and Vmn2r82 in few cells of cluster 2 and 4 of Gnao1 neurons that express H2-M1, M9 and M11. **D)** Scatter plot showing the normalized expression level per cell of rarely expressed H2-M*v* genes (H2- M1, M9 and M11) on x-axis and Vmn2r1 or Vmn2r2 on y-axis indicating that H2-M1, M9 and M11 co-express with Vmn2r1 unlike other H2-M*v* genes**. E)** Two-color RNA in situ hybridization of H2-M1,H2-M9 and H2-M11 with Vmn2r81/82 confirming the co-expression. The ISH probe was common for Vmn2r81 and 82; H2-M1/M9/M11 indicates pooling of probes. Scale bar: 100 µm.

Figure 6 supplement 3

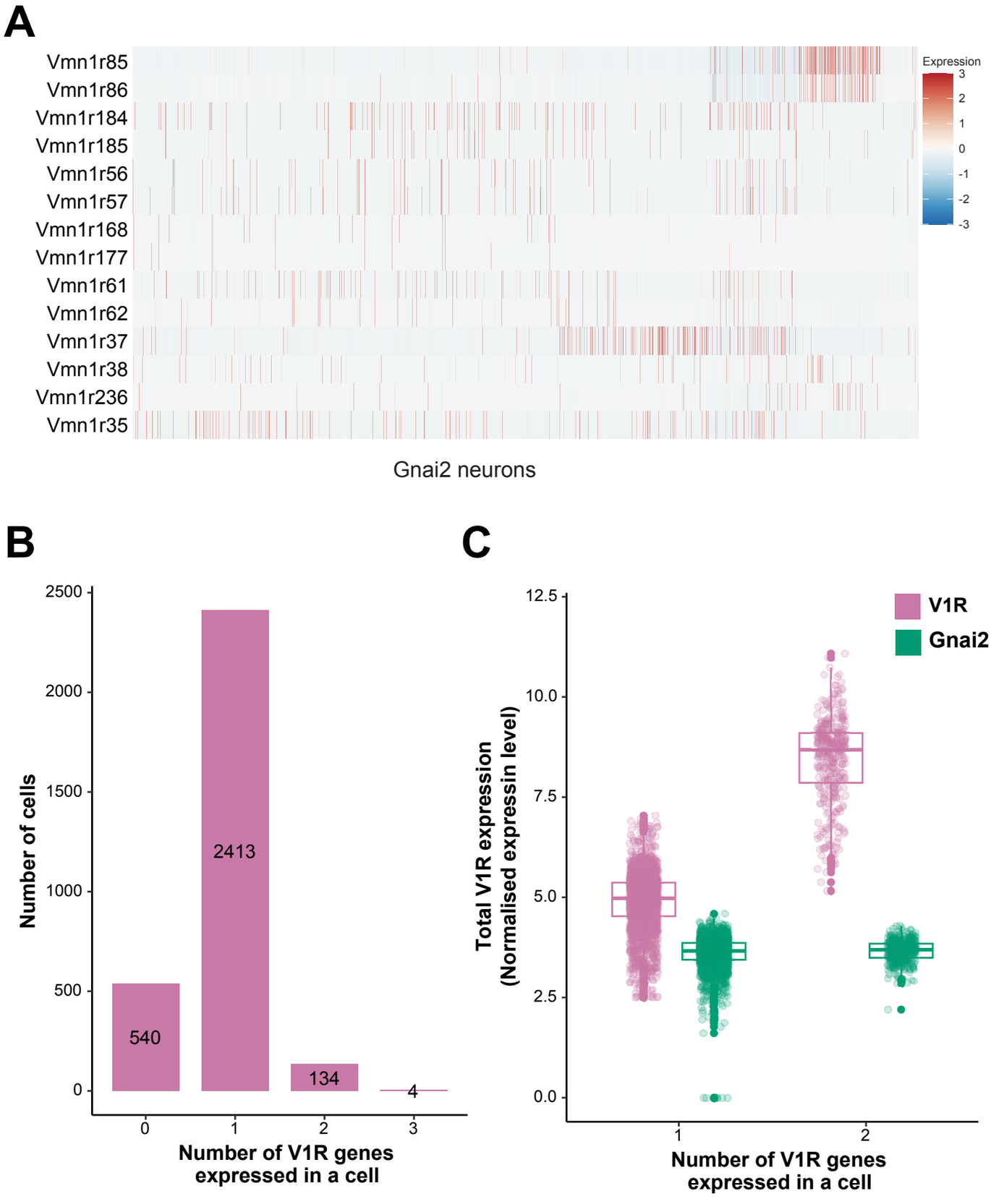

Figure 6 supplement 3. Co-expression of V1Rs in Gnai2 neurons
A) Heatmap showing the expression of selected V1Rs in Gnai2 neurons. Each column represents a cell and the scaled expression value of each VR is color coded in each row with red and blue indicating high and low expression respectively. A continuos red line in two rows of a single column indicates the expression of two receptors in a single cell. **B)** Bar plot showing number of cells expressing 0-3 V1Rs per cell indicating the V1R co-expression is limited to small subset of cells. **C)** Box plot comparing the sum of normalised expression levels of V1Rs and Gnai2 (Green) in a cell that expresses 1 or 2 V1Rs. Multiple combinations of V1Rs co-expressed in single cell and their cell frequency are listed in supplementary table 8.