Ca^{2+}-sensor ALG-2 engages ESCRTs to enhance lysosomal membrane resilience to osmotic stress

Wei Chen[1], Madeline M. Motsinger[1], Jiaqian Li[1], Kevin P. Bohannon[1], and Phyllis I. Hanson[1,] *

[1]Department of Biological Chemistry, University of Michigan School of Medicine, Ann Arbor, MI, 48109, USA

*Correspondence: pihanson@umich.edu

Classification: Biological Sciences: Cellular and Developmental Biology

Keywords: ESCRTs, ALG-2, lysosome, osmotic stress, membrane resilience

ABSTRACT

Lysosomes are central players in cellular catabolism, signaling, and metabolic regulation. Cellular and environmental stresses that damage lysosomal membranes can compromise their function and release toxic content into the cytoplasm. Here, we examine how cells respond to osmotic stress within lysosomes. Using sensitive assays of lysosomal leakage and rupture, we examine acute effects of the cathepsin C-metabolized osmotic disruptant glycyl-L-phenylalanine 2-naphthylamide (GPN). Our findings reveal that widely used concentrations of GPN rupture only a small fraction of lysosomes, but surprisingly trigger Ca^{2+} release from nearly all. Chelating cytoplasmic Ca^{2+} using BAPTA makes lysosomes more likely to rupture under GPN-induced stress, suggesting that Ca^{2+} plays a role in protecting or rapidly repairing lysosomal membranes. Mechanistically, we establish that GPN causes the Ca^{2+}-sensitive protein Apoptosis Linked Gene-2 (ALG-2) and interacting ESCRT proteins to redistribute onto lysosomes, improving their resistance to membrane stress created by GPN as well as the lysosomotropic drug chlorpromazine. Furthermore, we show that activating the cation channel TRPML1, with or without blocking the endoplasmic reticulum Ca^{2+} pump, creates local Ca^{2+} signals that protect lysosomes from rupture by recruiting ALG-2 and ESCRTs without any membrane damage. These findings reveal that Ca^{2+}, through ALG-2, helps bring ESCRTs to lysosomes to enhance their resilience and maintain organelle integrity in the face of osmotic stress.

SIGNIFICANCE

As the degradative hub of the cell, lysosomes are full of toxic content that can spill into the cytoplasm. There has been much recent interest in how cells sense and repair lysosomal membrane damage using ESCRTs and cholesterol to rapidly fix “nanoscale damage”. Here, we extend understanding of how ESCRTs contribute by uncovering a preventative role of the ESCRT machinery. We show that ESCRTs, when recruited by the Ca^{2+}-sensor ALG-2, play a critical role in stabilizing the lysosomal membrane against osmotically-induced rupture. This finding suggests that cells have mechanisms not just for repairing but also for actively protecting lysosomes from stress-induced membrane damage.

INTRODUCTION

Lysosomes serve as the cell's primary degradative organelle and play a pivotal role in regulating metabolism and signaling. As a consequence, they face numerous stressors that can damage their membranes, such as osmotic changes, oxidative damage, particulate material and pathogens (1-4). Maintaining lysosomal integrity is crucial to prevent their harmful contents from leaking into the cytoplasm, and is vital for cell homeostasis and survival. Molecular pathways that repair lysosomal damage have emerged as the focus of great interest in recent years (5-8) but much remains to be learned about the underlying mechanisms and how different responses are coordinated.

Lysosomes regularly encounter osmotic stress, resulting from changes in metabolic activity, exposure to certain compounds, and environmental shifts. This stress can increase membrane tension, leading to rupture if the tension exceeds a certain threshold. Factors such as lipid peroxidation and abnormal lipid composition can further increase their susceptibility to damage.

The sensitivity of lysosomes to osmotic stress has been known for decades, initially discovered through *in vitro* studies of lysosomes treated with membrane-permeant amino acid esters (9-11). Glycyl-L-phenylalanine 2-naphthylamide (GPN) later emerged as an acute and selective lysosomal disruptant because of its activation by cathepsin C and has been widely used to permeabilize lysosomes both *in vitro* and in cells (2, 12, 13). Following cleavage by cathepsin C, glycyl-phenylalanine and β-naphthylamide rapidly accumulate to generate osmotic pressure that eventually ruptures the lysosomal membrane (2, 12).

GPN has been extensively used to deplete lysosomal Ca^{2+} stores (13-18). While there is growing interest in the cross-talk among intracellular Ca^{2+} stores, including between the lysosome and endoplasmic reticulum after addition of GPN, there remains consensus that GPN induces lysosomal Ca^{2+} release (19). Given the known involvement of Ca^{2+} in initiating membrane repair, this raises questions about whether and how GPN-induced Ca^{2+} release influences cellular responses to lysosomal membrane stress.

Previous studies have shown that the Endosomal Sorting Complex Required for Transport (ESCRT) machinery is recruited to GPN-treated lysosomes, contributing to pH restoration after transient exposure (5). Similar recruitment has been observed in plasma membrane repair, where ESCRTs accumulate at sites of

Ca^{2+} influx through interaction with the penta-EF hand Ca^{2+}-binding protein ALG-2 (also known as PDCD6) (20). ALG-2 is a dimer that facilitates assembly of ESCRT and other proteins on membranes in a Ca^{2+}-dependent manner in cells (21) and *in vitro* (22). Among ESCRTs, ALG-2 specifically binds to ALIX, TSG101, and IST1 (23-26). Functionally, ALG-2 helps repair laser-induced wounds in the plasma membrane (20) and promotes recovery from electroporation (27). It also works together with ESCRTs to maintain the integrity of membranes around expanding *Candida albicans* hyphae as they invade a target cell (28). On lysosomes, Ca^{2+}-ALG-2 binds the cation-permeant TRPML1 channel and connects it to dynein to promote movement toward the perinuclear region (29, 30). ALG-2 has also been shown to accumulate with ESCRTs on lysosomes damaged by L-leucyl-L-leucine methyl ester (LLOMe) (5, 22, 31) but is not required for ESCRT recruitment in this setting (31). Whether ALG-2 contributes to lysosomal membrane homeostasis and/or repair is thus not known.

In this study, we characterize cellular responses to lysosomal osmotic stress, distinguishing between phases of Ca^{2+} release and subsequent osmotic rupture induced by GPN. We demonstrate that lower GPN concentrations can trigger Ca^{2+} release without causing leakage or rupture, and that rapid Ca^{2+} chelation increases lysosomal vulnerability to rupture by GPN. Our findings further establish that GPN prompts recruitment of ALG-2 and associated ESCRTs, enhancing lysosomal resilience to osmotic stress. Finally, we show that activating the TRPML1 cation channel recruits ALG-2 and ESCRTs to intact lysosomes, mitigating damage from subsequent osmotic stress. These results demonstrate a protective role for lysosomal Ca^{2+} release and ALG-2-ESCRT complexes in enhancing the ability of lysosomes to withstand osmotic stress.

RESULTS

Effects of GPN on lysosomal integrity

To explore how lysosomes respond to osmotic stress, we revisited the effects of GPN on their integrity. Tracking the loss of lysosomal contents can be challenging, especially when leakage is partial or affects only a few lysosomes. We therefore developed a sensitive assay using the membrane impermeant dye SYTOX Green (hereafter referred to as SYTOX) to monitor the collective leakage of a low molecular weight compound from a cell's lysosomes. After loading this dye into lysosomes using an endocytosis-chase protocol (Fig. 1A&B), we followed its leakage taking advantage of the several hundred-fold amplification in SYTOX fluorescence upon binding to DNA (32). Upon treating cells with GPN at a concentration commonly used to permeabilize lysosomes (0.2 mM) (5, 13, 33), we noted a gradual increase in nuclear fluorescence as SYTOX escaped from lysosomes and diffused into the nucleus (Fig. 1C, movie 1). By quantifying nuclear fluorescence over time, we established a consistent measure of lysosomal leakage within individual cells (Fig. 1D). Cells not exposed to GPN, but loaded with SYTOX, showed no change in nuclear fluorescence, confirming that imaging and associated phototoxicity did not compromise lysosomal integrity (Fig. 1D&S1). Inhibition of cathepsin C activity with the cysteine protease inhibitor E64d prevented GPN-induced SYTOX release, supporting the expected requirement for cathepsin C activity in GPN-induced osmotic rupture (Fig. 1D&S1). Additionally, we assessed plasma membrane permeability during GPN treatment by adding propidium iodide together with GPN. Nuclear SYTOX intensity increased as expected over 30 min while propidium iodide fluorescence was absent until we added 0.1% Triton X-100 (Fig. S2A) confirming that GPN's effect on SYTOX leakage was specific to lysosomal disruption.

Interestingly, despite prolonged exposure to GPN a subset of SYTOX-containing organelles remained unchanged in the cytoplasm (Fig. 1B&C). Concurrent monitoring with Lysotracker Red showed a rapid pH increase in all lysosomes upon GPN treatment (Fig. 1C&E), indicating that although all were buffered by GPN some resisted rupture. Given that early *in vitro* studies had established a robust correlation between GPN concentration and lysosomal disruption (2), we next assessed the impact of varying GPN doses on lysosomal integrity. Strikingly, higher concentrations of GPN (0.4 mM) released significantly more SYTOX than lower, and further experiments established a dose-dependent effect on lysosomal leakage (Fig. 1F&G, S3). The fact that

Lysotracker staining was lost at lower concentrations of GPN than those causing significant SYTOX release is readily explained by considering differences in how these probes leave the lysosome (Fig. 1G). Lysotracker Red is a reversible acid sensitive probe that concentrates in lysosomes but rapidly dissipates when the pH gradient is lost independently of membrane damage, for example following addition of the weak base NH_4Cl (Fig. S4); SYTOX is membrane impermeant and its loss requires at least transient membrane permeabilization. This is not seen in cells treated with NH_4Cl (Fig. S4) because different from the metabolites of GPN, NH_4^+ does not accumulate to generate osmotic pressure within the lysosome. The observation that substantially higher concentrations of GPN are needed to release SYTOX than to neutralize lysosomal pH raises questions about the extent to which typically used concentrations compromise lysosomal integrity.

To further examine lysosomal damage by GPN, we utilized Galectin-3 recruitment (GAL3) (1, 34). Cytoplasmic GAL3 binds β-galactosides present within the lysosomal lumen when they are exposed by membrane damage, leading to accumulation of GAL3 on or within ruptured lysosomes. In cells stably expressing mCherry-GAL3, adding increasing concentrations of GPN revealed a dose-dependent relationship between GPN and the appearance of mCherry-GAL3 puncta (Fig. 2A&B). At typically used concentrations of GPN the number of GAL3 puncta was small compared to the total number of lysosomes. Paralleling this, loss of 10 kDa dextran from loaded lysosomes treated with 0.2 mM GPN was minimal (Fig. S5).

To directly compare the effects of GPN on SYTOX loss and mCherry-GAL3 accumulation, we turned to live cell imaging to simultaneously monitor these events. In cells stably expressing mCherry-GAL3 and incubated with 0.2 mM GPN, we observed simultaneous SYTOX loss and mCherry-GAL3 appearance (Fig. 2C). With faster imaging, we saw occasional “bursts” of SYTOX release (Fig. 2C&D, movie1). Comparing changes in SYTOX signal and GAL3 puncta revealed a temporal correlation indicating that ruptures dominate the cumulative GPN-induced SYTOX release (Fig. S6) although we cannot exclude a small amount of leakage from otherwise intact and GAL3-negative organelles.

Because simultaneous abrupt loss of lumenal content and appearance of GAL3 differs from the immediate leakage but delayed GAL3 accumulation previously seen following addition of LLOMe (5), we directly compared effects of LLOMe and GPN in this system (Fig. 2E). 15 min with 0.2 mM GPN triggered both SYTOX loss and mCherry-GAL3 accumulation, while LLOMe induced SYTOX loss but no mCherry-GAL3

puncta. These differences highlight difference mechanisms of lysosomal damage between GPN and LLOMe. Chlorpromazine (CPZ), like GPN, also induced dose-dependent GAL3 accumulation accompanied by bursts of SYTOX release (Fig. S7A&B), further underscoring the varied mechanisms by which lysosomotropic compounds damage lysosomes.

Ca^{2+} mobilized by GPN is from both lysosomes and the endoplasmic reticulum and helps maintain lysosomal integrity

Given that lysosomal permeabilization by GPN in cells requires a higher concentration of GPN than expected based on earlier studies, we next wondered about the widely exploited effects of GPN on lysosomal Ca^{2+}. Thinking over the past ~25 years has been that GPN causes lysosomal rupture thereby releasing lumenal Ca^{2+} (13, 15, 17, 19, 35, 36). This understanding stems from foundational studies of content loss after osmotic rupture (2, 12).

To delve deeper into the relationship between GPN-induced osmotic stress and Ca^{2+} release, we used a fluorescent Ca^{2+} sensor attached to the cytoplasmic tail of the lysosomal membrane protein TMEM192 (TMEM192-GCAMP7) to monitor changes in juxta-lysosomal Ca^{2+} (14, 37, 38). Simultaneously, we assessed the effect of GPN on ER lumenal Ca^{2+} using a low-affinity Ca^{2+} sensor, CEPIA, coupled to an ER retention sequence (39). In experiments with U2OS cells expressing both sensors, addition of GPN at a typical concentration (0.2 mM) rapidly increased TMEM192-GCAMP7 fluorescence, peaking within 1-2 min without immediately returning to baseline levels (Fig. 3A), indicating rapid Ca^{2+} mobilization from lysosomes. Concurrently, we observed a decrease in ER lumenal Ca^{2+}, confirming significant Ca^{2+} mobilization Ca^{2+} from the ER (Fig. 3A).

Interestingly, Ca^{2+} signals were observed on a large number of lysosomes (Fig. 3B), indicating that GPN instigates Ca^{2+} signals on many more lysosomes than it ruptures. Given recent questions about the specific contributions of lysosomal versus ER Ca^{2+} stores in GPN-induced Ca^{2+} signalling (36), we further explored the effects of GPN on lysosomal Ca^{2+}. To do this, we took advantage of a potent TRPML1 synthetic agonist, ML-SA5, that rapidly and completely releases Ca^{2+} from lysosomes (15). In U2OS cells expressing GCAMP7 fused to TRPML1, ML-SA5 elicited the expected robust Ca^{2+} spike (Fig. 3C). The absence of extracellular Ca^{2+} in the imaging solution ensured that the signal was only from lysosomal TRPML channels

(37). GPN similarly elicited a transient increase in GCAMP7 fluorescence, but there was no further GCAMP7 response with subsequent addition of ML-SA5 indicating that lysosomes were depleted of releasable Ca^{2+} (Fig. 3D). This confirms previous results (15, 35) and establishes that GPN at the typically used concentration of 0.2 mM rapidly depletes lysosomes of releasable Ca^{2+} in a manner distinct from that responsible for SYTOX loss. Whether this is extremely transient nanoscale damage or instead a stress-sensitive ion channel remains to be determined.

Given the well-established role of Ca^{2+} in membrane repair, we next wondered about the importance of juxta-lysosomal Ca^{2+} in the cellular response to GPN induced lysosomal stress. In U2OS cells preloaded with BAPTA, a fast-acting Ca^{2+} chelator, we found that GPN treatment resulted in increased lysosomal SYTOX release (Fig. 3E). This finding suggests that Ca^{2+} signals help to limit lysosomal leakage, indicating that under normal conditions, Ca^{2+} may play a protective role in reducing lysosomal vulnerability to osmotic rupture.

ALG-2 is required for GPN-triggered ESCRT recruitment to lysosomes

To explore the role of Ca^{2+} in maintaining lysosomal integrity in the face of osmotic stress, we focused on how GPN-induced stress promotes recruitment of protective factors to lysosomes. From earlier work we knew that GPN triggers the appearance of ESCRT proteins on lysosomes and that depleting cells of ESCRTs compromises recovery from transient exposure to GPN (5). Among Ca^{2+}-binding proteins one that engage ESCRTs and is implicated in membrane repair is ALG-2 (20). ALG-2 is a penta-EF hand protein (Fig. 4A) that interacts with and connects numerous proteins including the ESCRTs TSG101, VPS37B/C, ALIX and IST1 (23-25, 40-42). ALG-2 is known to recruit ESCRTs to sites of plasma membrane damage for repair (20) and also accumulates on LLOMe-disrupted lysosomes (5, 22, 31). Additionally, recent *in vitro* work established that ALG-2 directly nucleates ESCRT assembly on liposomes containing negatively charged phospholipids (22). However, despite its appearance on damaged lysosomes, it remains unclear if ALG-2 is directly involved in lysosomal membrane repair particularly in the setting of LLOMe-induced damage (31). Given the similarities between GPN-induced osmotic stress and triggers for ALG-2 engagement at the plasma membrane (20), we asked if ALG-2 is the protein that connects Ca^{2+} with ESCRTs in response to GPN.

Our initial experiments involved tracking ALG-2 recruitment to GPN-treated lysosomes using live-cell spinning disc confocal microcopy. To avoid complications from coassembly with endogenous ALG-2, we

transfected mCherry-ALG-2 into ALG-2 knockout (KO) HeLa cells (30) and found that mCherry-ALG-2 formed cytosolic puncta in response to GPN that significantly overlapped with lysosomes marked by internalized 70kDa fluorescent dextran (Fig. 4B). Dimmer and transient puncta that did not overlap with dextran (Fig. 4B, movie 2) and likely correspond to ER exit sites known to engage ALG-2 (43) were also present. A calcium binding mutant (E47A/E114A) of ALG-2 (Fig. 4A) (42, 44) did not redistribute in response to GPN (Fig. 4B).

To explore potential connections between ALG-2 and ESCRTs under GPN stress, we used live-cell imaging to track the ESCRT-III protein IST1-GFP in ALG-2 KO HeLa cells also transfected with mCherry-ALG-2. After adding 0.2 mM GPN, IST1-GFP accumulated together with mCherry-ALG-2 in cytosolic puncta (Fig. 4C&D, movie 3). This did not happen with mCherry-ALG-2$^{\Delta GF122}$, a splice variant of ALG-2 that lacks two amino acids and the ability to interact with ESCRT proteins (23, 24, 26), highlighting the specificity of ALG-2's role in recruiting ESCRTs to GPN-stressed lysosomes.

To determine if ALG-2 is more generally required to recruit ESCRTs in response to GPN, we compared the presence of endogenous ESCRT proteins in WT and ALG-2 KO HeLa cells after GPN treatment. Accumulation of IST1 in punctate structures was reduced in ALG-2 knockout (KO) cells and readily restored by expressing mCherry-ALG-2 but not mCherry- ALG-2$^{\Delta GF122}$ (Fig. 4E&F). Similarly, GPN-triggered accumulation of the ESCRT and ALG-2 associated protein ALIX in puncta was reduced in ALG-2 KO cells (Fig. S8). Transient depletion of ALG-2 using siRNA similarly reduced ESCRT recruitment in GPN treated cells (Fig. S9). Together, these results establish that Ca^{2+} responsive ALG-2 is essential for the rapid recruitment of ESCRT machinery following GPN exposure.

ALG-2 enhances lysosomal resilience to osmotic stress

The observation that ALG-2 and ESCRTs respond widely across cells treated with 0.2 mM GPN, mirroring the pattern of juxta-lysosomal Ca^{2+} signals rather than the limited distribution of fully ruptured lysosomes marked by GAL3, suggests that these components, like Ca^{2+}, may play a protective role against lysosomal rupture due to osmotic stress. To test this idea, we examined the impact of ALG-2 depletion on lysosomal vulnerability to GPN-induced stress, using SYTOX leakage as an indicator of lysosomal integrity (Fig. 4G). Remarkably, in the absence of ALG-2, there was a striking ~4-fold increase in nuclear SYTOX following addition of GPN. Expressing a siRNA resistant wild-type ALG-2 in ALG-2 depleted cells restored

SYTOX release from lysosomes to levels comparable to control while expressing the ALG-2$^{\Delta GF122}$ splice variant that does not bind ESCRTs did not (Fig. 4G). Together, these results establish a critical role for the ALG-2-ESCRT axis in maintaining and/or restoring lysosomal membrane integrity in the setting of osmotic stress.

Further confirming the protective role of ALG-2 and associated ESCRTs in lysosomal resilience, we extended our investigation to include the effects of chlorpromazine (CPZ). Using an intermediate concentration of 0.25 mM CPZ, based on its dose-dependent induction of GAL3 accumulation (Fig. S7A), we observed that ALG-2 depletion similarly resulted in increased lysosomal leakage (Fig. S7C). This parallel between the effects of GPN and CAZ in ALG-2 depleted cells reinforces the conclusion that ALG-2 is a key player in enhancing lysosomal membrane stability towards osmotic and chemical stresses.

TRPML1 mediated Ca^{2+} release recruits ALG-2-ESCRT to lysosomes

Having established that ESCRT recruitment to osmotically stressed lysosomes parallels juxta-lysosomal Ca^{2+} signaling in both distribution (Fig. 3B&4E) and function (Fig. 3E&4G) and is separable from the traditional GAL3 marker of full lysosomal rupture, we considered two possibilities. One is that ESCRTs sense and repair transient nanoscale openings that release Ca^{2+} while also providing a damage-specific signal. A second is that juxtalysosomal Ca^{2+} itself suffices to recruit ESCRTs to the lysosomal membrane. We began by exploring the latter possibility.

Since ALG-2 has already been reported to respond to Ca^{2+} released by the lysosomal cation channel TRPML1 (30), we tested the effect of TRPML1 activation on ESCRT recruitment to lysosomes. We first examined the effect of TRPML1 agonist ML-SA5 (45) on ALIX-GFP and observed accumulation of cytosolic puncta (Fig. 5A). Additional inclusion of Thapsigargin (TG), a potent inhibitor of the ER Ca^{2+} ATPase responsible for pumping Ca^{2+} into the ER (46) that enhances juxta-ER Ca^{2+} levels, led to more and brighter ALIX-GFP puncta consistent with amplification of the Ca^{2+} responsible for ALG-2 and ESCRT recruitment (Fig. 5A).

To examine the role of ALG-2 in this Ca^{2+} triggered ESCRT response, we looked at ALG-2 and ESCRT dynamics in ALG-2 KO HeLa cells. In ALG-2 KO cells overexpressing mcherry-ALG-2 and IST1-GFP, we also found that the combination of ML-SA5 and TG triggered assembly of bright IST1-GFP and mcherry-ALG-2

containing puncta (Fig. 5B). ALG-2$^{\Delta GF122}$ did not support this Ca^{2+} triggered ESCRT response (Fig. S10C). Different from what we saw in U2OS cells, in HeLa cells ML-SA5 by itself did not trigger significant ALG-2 or IST1 accumulation (Fig. S10A) while TG alone transiently induced diffuse ALG-2 puncta that did not colocalize with ESCRTs (Fig. S10B) and likely correspond to ER exit sites as previously described (43). To exclude off-target effects of ML-SA5, we also tested a second, structurally distinct, TRPML1 agonist, ML-SA1(14). Like ML-SA5, ML-SA1 combined with TG promoted co-assembly of mcherry-ALG-2 and IST1-GFP on punctate lysosomes (Fig. S10D). To exclude non-Ca^{2+} effect from TG, we also tested whether replacing TG with the Ca^{2+} ionophore Ionomycin (which also releases intracellular Ca^{2+} store to cytosol) (47-49) can have the same effect. Similarly to TG, Ionomycin coupled with ML-SA5 was able to trigger IST1-GFP puncta formation while Ionomycin alone was not (Fig. S10E&F).

We next surveyed the effects of these Ca^{2+} mobilizing agents on endogenous ESCRT proteins in WT and ALG-2 KO HeLa cells. Immunostaining of IST1, ALIX and CHMP3 showed that treatment with ML-SA5 and TG redistributed endogenous ESCRTs in WT but not ALG-2 KO cells (Fig 5C, D and Fig. S11). To confirm that this combination of Ca^{2+} mobilizing agents did not themselves cause lysosomal damage, we used our SYTOX leak assay. After addition of ML-SA5, TG or ML-SA5 with TG, there was no sustained change in nuclear SYTOX fluorescence as compared to that caused by GPN (Fig. S12). Altogether, we conclude that local Ca^{2+} signals bring ESCRTs together on lysosomes in an ALG-2 dependent manner that does not require any membrane damage-specific signal.

TRPML1 activation protects lysosomes from osmotic stress

Finally, we wondered about the functional implication of Ca^{2+}-triggered ESCRT recruitment to lysosomes. Given the resilience enhancing effects of GPN-triggered Ca^{2+} release, we wondered whether channel-mediated lysosomal Ca^{2+} release similarly preconditions lysosomes to make them less sensitive to osmotic stress. To test this idea, we measured GPN-induced SYTOX leakage. Brief pretreatment with ML-SA5 and TG significantly reduced SYTOX release upon addition of 0.2 mM GPN (Fig. 6A). Pretreatment with ML-SA5 alone also achieved this protective effect (Fig. 6A). As both conditions recruit ALG-2 and ESCRTs to lysosomes this is consistent with an ESCRT-mediated protective response. Conversely, pretreatment with TG alone, which does not bring ALG-2 and ESCRTs to lysosomes, failed to offer similar protection (Fig. 6A).

To directly examine the role of ALG-2 and associated ESCRTs in this stabilizing effect, we compared GPN-induced SYTOX release in both wild-type and ALG-2 deficient cells following TRPML1 activation. The protective effect of ML-SA5 on resilience to GPN was largely abolished in ALG-2 depleted cells during the first several minutes of exposure to GPN (Fig. 6B&C). At later stages, ML-SA5 pretreatment had some albeit weaker protective effect in ALG-2 depleted cells. This confirms that lysosomal Ca^{2+} release enhances resilience to osmotic membrane damage at least in part by engaging ALG-2 and ESCRTs.

DISCUSSION

Our findings establish that Ca^{2+}, ALG-2 and ESCRTs contribute to maintaining lysosomal membrane integrity in the face of acute osmotic stress (Fig. 6D). Ca^{2+} released from osmotically challenged lysosomes and the adjacent ER triggers ALG-2 dependent ESCRT accumulation, enhancing the ability of lysosomal membranes to withstand further osmotic pressure and thus avoid organelle rupture. Direct activation of the cation-permeable TRPML1 channel similarly recruits ALG-2 and ESCRTs and protects lysosomes from subsequent osmotic challenge. The discovery that ALG-2 and ESCRTs respond to juxta-lysosomal Ca^{2+} to enhance the resilience of lysosomal membranes adds new insight into how the broadly deployed ESCRT machinery contributes to lysosomal membrane homeostasis. We anticipate that osmotic stress encountered in the course of normal cellular function, e.g. from accumulation of non-diffusible metabolites, lysosomotropic compounds, or changes in cytoplasmic osmolarity, may trigger these protective responses.

Despite GPN being commonly used to release and deplete lysosomal Ca^{2+} stores (13-18), it has not been widely deployed in studies of lysosomal membrane permeabilization. Responses to GPN have instead served – without the benefit of much scrutiny – to confirm engagement of factors identified using LLOMe (L-Leucyl-L-Leucine O-methyl ester) (5-7) which permeabilizes lysosomes through a different mechanism (50, 51). Interestingly, ALG-2 is seen on lysosomes damaged with LLOMe (5, 6, 22) but, in contrast to what we find using GPN, is not required to recruit associated ESCRT proteins (31). This divergence highlights differences in the stress and membrane damage that these reagents elicit and the need for more nuanced approaches to dissecting cellular responses to lysosomal perturbations.

Our observation that moderate concentrations of GPN trigger lysosomal Ca^{2+} release without significant SYTOX leakage may explain differing conclusions about the effects of GPN on lysosomes in previous studies (19, 36). It also raises questions about how Ca^{2+} escapes the lysosome in the setting of non-rupturing osmotic stress. Two possibilities are that Ca^{2+} traverses transient and size-limited defects in the membrane or that the stress opens specific Ca^{2+} permeant channels. TRPML1 dependent Ca^{2+} release has been shown to be important in responses to oxidative stress and starvation (37, 52). Lysosomal membrane stress may directly or indirectly trigger TRPML1 activation to prevent further damage. Other potentially involved channels and signals include TRPML2 which is activated by osmotic pressure and high endomembrane tension (53) and the lipid

kinase PIKfyve which is stimulated by osmotic stress to generate $PI(3,5)P_2$ (54) that in turn can activate channels including TPC and TRPML1 (55, 56). Further work will be needed to establish which of these or other mechanisms underlies protective lysosomal Ca^{2+} signaling.

The role of Ca^{2+}-ALG-2 and the ESCRTs it recruits extend beyond the lysosome, as they are known to accumulate at sites of damaged plasma membrane where they have been implicated in repair (20, 57). The fact that Ca^{2+}-ALG-2 also responds and recruits ESCRTs to plasma membranes treated with Ca^{2+} ionophore (20) raises the possibility of a broader, damage-independent, role in enhancing membrane resilience. The overall concept that ESCRTs may contribute to increased membrane stability is supported by recent studies showing that ESCRT-III proteins extend into all kingdoms of life. A key component of the bacterial phage-shock-protein response pathway, PspA, known for its role in stabilizing bacterial plasma membranes, shares a common structure with the ESCRT-III superfamily (58, 59). Similarly, the chloroplast protein VIPP1, also an ESCRT-III protein (60), maintains thylakoid membrane integrity under environmental stress.

In summary, previous studies have established that the ESCRT machinery repairs lysosomes as they recover from membrane damage. Here, we demonstrate that ESCRTs also have a proactive role in fortifying lysosomal membrane against stress. This suggests that ESCRTs operate in a rapid and dynamic fashion to ensure lysosomal integrity, highlighting the machinery's essential function in cellular resilience to environmental and physiologic stress.

Materials and methods

Reagents

Compounds were used at the following concentrations unless explicitly stated: 1 μM SYTOX Green (S7020, Invitrogen); 200 μM GPN (no. sc-252858; Santa Cruz Biotechnology); 25 μM BAPTA-AM (no. 15551; Cayman Chemical); 200 μM E64d (no. 13533; Cayman Chemical); 0.15mg/mL Oregon Green 70,000 MW Dextran (D7173, Invitrogen); 2 μM ML-SA5 (No. AOB11116, Aobious); 2.5 μM Thapsigargin (AC328570010, Thermo Scientific) Alexa Fluor 647 10,000 MW Dextran (D22914, Invitrogen); 25 μM ML-SA1 (No. 4746, Tocris Bioscience); 5 μM Ionomycin (No. 10004974, Cayman Chemical); 250 μM CPZ (No. 16129, Cayman Chemical).

The mammalian expression vector encoding mCherry-GAL3 was kindly supplied by C. Weihl at Washington University in St. Louis and has been described. pCMV R-CEPIA1er was a gift from M. Iino (Addgene plasmid # 58216; http://n2t.net/addgene:58216; RRID: Addgene_58216). The plasmid encoding TMEM192-GCAMP7 was constructed by cloning TMEM192 and GCAMP7 sequence into pcDNA 3.1/Zeo (+) using Gibson Assembly kit (E2611, NEB). The plasmids encoding GCAMP7-TRPML1, mCherry-ALG-2ΔGF122 and mCherry-ALG2E47A/E114A were generously supplied by H. Xu at University of Michigan and have been previously described. siRNA resistant mCherry-ALG-2 was created by mutagenesis (primers sequences 5'-ATTTCGATGTTTGACCGTGAGAAC-3', 5'-AATGGACCTGACAGTCACTGGATTAAA-3') using a Q5 Site-Directed Mutagenesis Kit (E0554S, NEB). The plasmid encoding IST1-GFP is as described (61) and that encoding ALIX-H30-GFP as described (62) was a kind gift from S. Saffarian (Univ. of Utah).

Cell culture

All cells were maintained at 37°C and supplemented with 5% CO2. HeLa human cervical adenocarcinoma, U2OS human osteosarcoma originally from the American Type Culture Collection (ATCC; Manassas, VA, USA) were grown in Dulbecco's modified Eagle's medium (DMEM) (no. 11965-084; Gibco, Carlsbad, CA, USA) supplemented with 9% v/v fetal bovine serum (FBS; Atlanta Biologicals, S11150). ALG-2 KO HeLa cells were a gift from H. Xu at University of Michigan and have been previously described.

RNA interference

Subconfluent cells were suspended by trypsinization and transfected using Lipofectamine RNAiMAX Transfection Reagent (Invitrogen, no. 13778150) according to the manufacturer's instructions. The final concentration was 15 nM total siRNA and 0.3% v/v transfection reagent. The cell suspension was dispensed into a well of a six-well plate and incubated as described above. After 48 to 72 hours, cells were suspended by trypsinization, seeded at an appropriate density, and incubated for an additional 16 to 24 hours. The siRNA sequences used were against human ALG-2 (5'-GGUCGAUCAUAUCCAUGUUdTdT-3').

DNA transfection

Cells were suspended by trypsinization and transfected using Lipofectamine 2000 (Invitrogen, no. 11668027) according to the manufacturer's instructions. The final concentration was 1.5 µg/ml total DNA, and 0.2% v/v transfection reagent. The cell suspension was dispensed into a culture vessel appropriate for the intended application. Medium was replaced after 6h and transfected cells were further incubated for 16 to 24 hours before use.

Confocal microscope

Images were acquired on an Olympus IX83 microscope with a Yokogawa CSU-W1 spinning disk confocal scanner unit, an Olympus PlanApo 60x 1.42 NA objective, and an ImageEMX2 EMCCD digital camera or Hamamatsu Orca Fusion CMOS digital camera. Colors were imaged as follows: Blue, 405 nm laser, 460/50 emission filter; Green, 488 nm laser, 525/50 emission filter, Red, 561 nm laser, 605/52 emission filter and Far Red, 638 nm laser, 700/75 emission filter. Images were acquired with Metamorph software Version 7.10.3279 (Molecular Devices).

Live imaging

Cells were seeded in a four-chamber, no. 1.5 glass-bottom dish (Cellvis, D35C4-20-1.5-N) and cultured as appropriate for the intended experiment. Before imaging, medium was replaced with warm imaging solution (DMEM, high glucose, HEPES, no phenol red (Gibco, 21063029) supplemented with 10% v/v fetal bovine serum). The dish was immediately transferred to a Tokai Hit (model: STXG-WSKMX-SET) stage-top incubator preheated to 37°C. The dish was allowed to equilibrate for 10 min before initiating acquisition. Imaging solution intended for drug treatments was warmed to 37°C.

SYTOX leak assay

Subconfluent cells were suspended by trypsinization and diluted in growth medium, and the cell suspension was mixed with 1 μM SYTOX and dispensed into four-well glass-bottom dish. Alternately, cells were seeded at appropriate density in four-well glass-bottom dish and allowed to adhere for 6-12 hours, after which medium was then replaced with fresh growth medium containing 1 μM SYTOX. After 16 hours, medium was replaced with fresh medium and cells were incubated for a further 4-6 hours to allow the SYTOX to accumulate in late endosomes and lysosomes. Before imaging, 300 μL imaging solution was added to each well. Desired reagents were diluted in 300 μL warm imaging solution at 2x of the final concentration for each well. During live imaging, desired reagent treatment was applied at indicated time point.

Ca^{2+} imaging

U2OS cells transfected with plasmid encoding CEPIAer and TMEM192-GCAMP7, or GCAMP7-TRPML1 were seeded in four-well glass-bottom dish. Before imaging, medium was replaced with warm imaging solution or zero Ca^{2+} solution (145□mM NaCl, 5□mM KCl, 3□mM MgCl2, 10□mM glucose, 1□mM EGTA, and 20□mM HEPES).

Immunofluorescence

Cells grown over no. 1.5 round glass coverslips (Electron Microscopy Sciences) were fixed in 4% w/v paraformaldehyde (Electron Microscopy Sciences) in phosphate-buffered saline (PBS) for 15 min at room temperature, rinsed with PBS, and permeabilized in 0.1% v/v Triton X-100 (no. 28314; Pierce Biotechnology). Cells were immunolabeled in blocking solution for 1 hour at RT with antibodies against the following proteins: ALIX at 5 μg/ml (mouse; no. 634502, Biolegend); IST1 at 0.4 μg/ml (rabbit; no. 19842-1-AP, ProteinTech); CHMP3 at 1 μg/ml (mouse; no. sc-166361, Santa Cruz). After rinsing with PBS, goat secondary antibodies conjugated to Alexa Fluor 488, 555, or 647 fluorescent dyes (Molecular Probes, Carlsbad, CA, USA) were diluted to 1 μg/ml in blocking solution were added cells for 45 min. After rinsing with PBS, 0.25 μg/ml of 4′,6-diamidino-2-phenylindole (DAPI; Molecular Probes) was added to immunolabeled cells for 10 min. After rinsing with PBS, coverslips were mounted with homemade Gelvatol and allowed to cure for 24h.

Image analysis

All image analyses were performed in ImageJ. In general, the intensities or protein positive areas were normalized to the control group in each experiment. Details can be found in corresponding figure legends. For SYTOX leak analyses, nuclear SYTOX intensity was measured for each frame by manually placing a circular ROI in the center of each nucleus. The change in intensity was calculated by subtracting the first frame value from each subsequent value. For Ca^{2+} imaging, individual cells were circled and Ca^{2+} indicator intensities were measured. $\Delta F/F_0$ was calculated and plotted for each time point. Off-cell background was subtracted from F_0. For ESCRT positive area analyses, a threshold was empirically determined, and the same threshold was applied to all images analyzed within each experiment. The ImageJ command Analyze Particle was used to measure the above threshold protein positive area per cell.

Statistics

Statistical significance was calculated using GraphPad Prism 8, performing Kruskal-Wallis one-way unpaired ANOVA statistical tests or nonparametric unpaired t-tests that did not assume a Gaussian distribution.

Acknowledgments

We thank Kim Martin for help with Galectin-3 GPN dosage experiments, Kimberly Edicha for help with molecular cloning, and members of the Hanson lab for discussion and feedback. This research was supported by NIH R01 GM122434 (to P.I.H.).

Figure legends

Figure 1. Effects of GPN on lysosomal integrity and pH. (A) Schematic of SYTOX loss assay used to monitor cumulative lysosomal damage in single cells. Lysosomal SYTOX is released upon membrane damage and detected after diffusion into the nucleus. (B) Representative U2OS cell with SYTOX-loaded and Lysotracker-stained lysosomes treated with GPN for indicated time. (C) Representative U2OS cell with SYTOX-loaded lysosomes treated with GPN for indicated time. A whole field view and time course is shown in Movie 1. (D) Effects of 0.2 mM GPN on nuclear SYTOX accumulation in U2OS cells pretreated or not with E64d. Images were captured every 15 s after addition of DMSO or GPN. Changes in nuclear SYTOX intensity (mean ± SEM, normalized to mean nuclear SYTOX intensity change after 20 min of GPN in each experiment; n>100 cells for each condition from 3 independent experiments) were measured for each time point. Kruskal–Wallis test was used to compare changes among different groups at 20 min. **** denotes P<0.0001. (E) U2OS cells stained with Lysotracker Red (LTR) and imaged after addition of 0.2 mM GPN. Y axis, number of LTR puncta (mean ± SEM per field, normalized to the number of LTR puncta at 0 min; more than 100 cells for each condition from 3 independent experiments). (F) Effect of indicated concentrations of GPN on nuclear SYTOX intensity (mean ± SEM, normalized to the mean nuclear SYTOX intensity change in cells treated with 0.2 mM GPN after 25 min in each experiment; n>100 cells for each condition from 3 independent experiments). (G) Comparison of LTR and SYTOX responses to varied concentrations of GPN in U2OS cells. Normalized number of LTR puncta (normalized to the number of LTR puncta at 0 min) and nuclear SYTOX intensity change (mean ± SEM, normalized to the mean nuclear SYTOX intensity change seen using 0.4 mM at 25 min in each experiment; n>100 cells for each condition from 3 independent experiments). Scale bars, 10µm.

Figure 2. GPN-induced SYTOX loss coincides with recruitment of Galectin-3 to ruptured lysosomes. (A) U2OS cells expressing mCherry-GAL3 were treated with different concentrations of GPN for 10 min and fixed before imaging. (B) Plot of GAL3 puncta per cell (mean ± SEM; n>90 cells for each condition from 3 independent experiments). (C) U2OS cells expressing mCherry-GAL3 and loaded with SYTOX were imaged after addition of 0.2 mM GPN. Different color arrows highlight changes seen on three different lysosomes. Red arrows point to a lysosome that gradually lost SYTOX and gained GAL3. Blue arrows point to a lysosome that

lost SYTOX and gained GAL3 abruptly. Yellow arrows point to a lysosome that remained intact. (D) Representative burst of SYTOX release from a single rupturing lysosome. Burst is set at time 0. (E) Representative U2OS cells expressing mCherry-GAL3 and loaded with SYTOX were treated with GPN or LLOME for 15min and imaged live. Scale bars, 10 µm (A), 2 µm (C) and 2.5 µm (D).

Figure 3. GPN-induced Ca^{2+} signaling and its impact on lysosomal resilience. (A) U2OS cells expressing CEPIAer and TMEM192-GCAMP7 were imaged at 5 s intervals before and after addition of GPN. Intensity changes (ΔF) of CEPIAer and TMEM192-GCAMP7 were measured and normalized to starting value (F0) for each time point. Mean± SD were plotted (n= 13 cells). Red arrows indicate time points captured in representative cells shown in (B). (C) U2OS cells expressing GCAMP7-TRPML1 were imaged in Ca^{2+}-free (0 Ca^{2+}) imaging solution. ML-SA5 was added at indicated time points without (C) or with (D) GPN pretreatment. Normalized intensity change is plotted (Mean± SD, n=12 and 22 cells). (E) U2OS cells loaded with SYTOX and preincubated with DMSO or BAPTA-AM were imaged at 30 s intervals following GPN treatment. Y axis, change in nuclear SYTOX intensity (mean ± SEM, normalized to the mean value of nuclear SYTOX intensity change in CTRL group at 20 min in each experiment; n= 88 and 131 cells from 3 independent experiments). Unpaired t test was performed for each time point with $P<0.05$ starting from 11 min.

Figure 4. ALG-2 dependent ESCRT recruitment to lysosomes enhances resilience to osmotic stress. (A) Full length (FL) ALG-2 can bind Ca^{2+}, SEC31A and ESCRTs. Mutants cannot as indicated by +/-. (B) ALG-2 KO HeLa cells were transfected with mCherry-ALG-2 or mCherry-ALG2$^{E47A/E114A}$ and loaded with Oregon Green 70 kD dextran to label lysosomes. Cells were imaged at 1 min intervals before and after adding GPN (see also movie 2). (C) ALG-2 KO HeLa cells were co-transfected with IST1-GFP and mcherry-ALG-2(FL) or mCherry-ALG-2(ΔGF). Cells were imaged at 15 s intervals before and after adding GPN (see also Movie 3). (D) IST1-GFP positive area was normalized to the mean starting value for each group. Normalized area means ± SEM are plotted. More than 90 cells from 3 independent experiments for each condition were analyzed. (E) WT HeLa cells were transfected with mCherry, and ALG-2 KO HeLa cells were transfected with mCherry, mCherry-ALG-2 (FL) or mCherry-ALG-2ΔGF122 (ΔGF). Cells were treated with DMSO or GPN for 10 min and

stained for IST1. IST1 signal above threshold was analyzed for each condition. (F) IST1 positive area in each group was normalized to the median value of IST1 positive area in WT DMSO group. Normalized median with interquartile range (n= 96, 142, 110, 116, 115, 145, 112 and 149 cells from 2 independent experiments) of positive area per cell are plotted. **** denotes P<0.0001; ** denotes P<0.01; ns denotes P>0.9999 by Kruskal–Wallis test. (G) HeLa cells were transfected with siCON or siALG-2. Cells transfected with siALG-2 were further transfected with siRNA resistant mCherry-ALG-2 (FL) or mCherry-ALG-2ΔGF122 (ΔGF). Cells were loaded with SYTOX and imaged live at 1 min intervals before and after adding GPN. Changes of nuclear SYTOX intensities (mean ± SEM, normalized to the mean value of nuclear SYTOX intensity change in siCON group at 20 min in each experiment; n>200 cells for each condition from 3 independent experiments) were measured and plotted for each time point. Kruskal–Wallis test was performed for the final time point. siALG-2 and siALG-2+ ΔGF were not significantly different (P>0.9999); siALG-2+FL and siCON were not significantly different (P>0.9999); siALG-2 and siCON were significantly different (P<0.05). Scale bars, 10 µm.

Figure 5. Lysosomal Ca^{2+} release triggers ALG-2 dependent ESCRT recruitment without membrane damage. (A) U2OS cells transfected with ALIX-GFP were treated with ML-SA5 or ML-SA5+TG for 10 min and imaged live before and after treatment. (B) ALG-2 KO HeLa cells co-transfected with mCherry-ALG-2 and IST1-GFP were loaded with AF647 dextran to label lysosomes. Cells were imaged live before and after ML-SA5 with TG co-treatment. (C) WT and ALG-2 KO HeLa cells were treated with DMSO or ML-SA5 with TG for 10 min and co-stained for IST1 and ALIX. IST1 and ALIX positive area were analyzed in each condition. (D) The ESCRT positive area in each group was normalized to the median value of positive area in WT DMSO group for both IST1 and ALIX. Normalized median with interquartile range (more than 150 cells from 2 independent experiments for each condition) of IST1 and ALIX positive area per cell are plotted. **** denotes P<0.0001; ns denotes P= 0.0668 in IST1 and P>0.9999 in ALIX by Kruskal–Wallis test. Scale bars, 10µm.

Figure 6. TRPML1 activation confers resilience to lysosomal osmotic stress. (A) HeLa cells loaded with SYTOX were incubated with indicated treatments for 3min prior to addition of GPN. Cells were then imaged at 1 min intervals during exposure to GPN. Nuclear SYTOX intensity changes (mean ± SEM, normalized the

mean value of CTRL group at 25 min; n>200 cells for each condition from at least 3 independent experiments) were measured and plotted for each time point. Kruskal–Wallis test was performed for the final time point. DMSO and TG were not significantly different (P>0.9999); ML-SA5+TG and MLSA-5 were not significantly different (P>0.9999); DMSO and ML-SA5 were significantly different (P<0.05). HeLa cells transfected with siCON (B) and siALG-2 (C) were loaded with SYTOX and pre-incubated with DMSO or ML-SA5 for 3min. Cells were imaged live at 1 min intervals during exposure to GPN. Nuclear SYTOX intensity changes (mean ± SEM, normalized to the mean value of siCON CTRL group at 20 min; n>200 cells for each condition from at least 3 independent experiments) were measured and plotted in (B&C) for each time point. Unpaired T-tests were performed for each time point in both siCON and siALG-2 groups. In siCON group, DMSO and ML-SA5 were significantly different starting from 1 min after GPN (1-4 min: P<0.05; 5-10 min: P<0.01; 6-17 min: P<0.001; after 18 min: P<0.0001). In siALG-2 group, DMSO and ML-SA5 were not significantly different from 0-17 min (P>0.05). (D) Schematic of Ca^{2+}-ALG-2-ESCRT mediated membrane resilience. Stress-induced Ca^{2+} released via lysosomal leakage or activation of a Ca^{2+}-permeable channel preconditions ALG-2-ESCRT assembly on lysosomes to protect the organelle from rupture.

Supplemental Movie 1. Whole field timelapse recording that corresponds to the time series shown in Fig. 1B. GPN was added to U2OS cell with SYTOX-loaded lysosomes at indicated time point. Images were captured every 15s.

Supplemental Movie 2. Timelapse recording that corresponds to the time series shown in Fig. 4B. GPN was added at indicated time to ALG-2 KO HeLa cells transfected with mCherry-ALG-2 or mCherry-ALG2$^{E47A/E114A}$ and loaded with Oregon Green 70 kD dextran to label lysosomes. Images were captured every 1 min.

Supplemental Movie 3. Timelapse recording that corresponds to the time series shown in Fig. 4C. GPN was added at indicated time to ALG-2 KO HeLa cells co-transfected with IST1-GFP and mcherry-ALG-2(FL) or ΔGF122. Images were captured every 15 s.

REFERENCES

1. I. Paz *et al.*, Galectin-3, a marker for vacuole lysis by invasive pathogens. *Cell Microbiol* **12**, 530-544 (2010).
2. C. Jadot M Fau - Colmant, S. Colmant C Fau - Wattiaux-De Coninck, R. Wattiaux-De Coninck S Fau - Wattiaux, R. Wattiaux, Intralysosomal hydrolysis of glycyl-L-phenylalanine 2-naphthylamide. *Biochem J.* **219(3):965-70** (1984).
3. G. N. Joshi, A. M. Goetjen, D. A. Knecht, Silica particles cause NADPH oxidase–independent ROS generation and transient phagolysosomal leakage. *Molecular Biology of the Cell* **26**, 3150-3164 (2015).
4. V. Hornung *et al.*, Silica crystals and aluminum salts activate the NALP3 inflammasome through phagosomal destabilization. *Nature Immunology* **9**, 847-856 (2008).
5. M. L. Skowyra, P. H. Schlesinger, T. V. Naismith, P. I. Hanson, Triggered recruitment of ESCRT machinery promotes endolysosomal repair. *Science* **360** (2018).
6. M. Radulovic *et al.*, ESCRT-mediated lysosome repair precedes lysophagy and promotes cell survival. *EMBO J* **37** (2018).
7. J. X. Tan, T. Finkel, A phosphoinositide signalling pathway mediates rapid lysosomal repair. *Nature* **609**, 815-821 (2022).
8. P. Niekamp *et al.*, Ca2+-activated sphingomyelin scrambling and turnover mediate ESCRT-independent lysosomal repair. *Nature Communications* **13**, 1875 (2022).
9. R. Goldman, A. Kaplan, Rupture of rat liver lysosomes mediated by l-amino acid esters. *Biochimica et Biophysica Acta (BBA) - Biomembranes* **318**, 205-216 (1973).
10. J. P. Reeves, Accumulation of amino acids by lysosomes incubated with amino acid methyl esters. *Journal of Biological Chemistry* **254**, 8914-8921 (1979).
11. D. L. Thiele, P. E. Lipsky, The action of leucyl-leucine methyl ester on cytotoxic lymphocytes requires uptake by a novel dipeptide-specific facilitated transport system and dipeptidyl peptidase I-mediated conversion to membranolytic products. *Journal of Experimental Medicine* **172**, 183-194 (1990).
12. T. O. Berg, T. Strømhaug E Fau - Løvdal, O. Løvdal T Fau - Seglen, T. Seglen O Fau - Berg, T. Berg, Use of glycyl-L-phenylalanine 2-naphthylamide, a lysosome-disrupting cathepsin C substrate, to distinguish between lysosomes and prelysosomal endocytic vacuoles. *Biochem J.* **300 (Pt 1)(Pt 1):229-36** (1994).
13. T. Haller, P. Dietl, P. Deetjen, H. Völkl, The lysosomal compartment as intracellular calcium store in MDCK cells: a possible involvement in InsP3-mediated Ca2+ release. *Cell Calcium* **19**, 157-165 (1996).
14. D. Shen *et al.*, Lipid storage disorders block lysosomal trafficking by inhibiting a TRP channel and lysosomal calcium release. *Nature Communications* **3**, 731 (2012).
15. A. G. Garrity *et al.*, The endoplasmic reticulum, not the pH gradient, drives calcium refilling of lysosomes. *Elife* **5** (2016).
16. B. S. Kilpatrick, E. R. Eden, A. H. Schapira, C. E. Futter, S. Patel, Direct mobilisation of lysosomal Ca2+ triggers complex Ca2+ signals. *Journal of Cell Science* **126**, 60-66 (2013).
17. G. C. Churchill *et al.*, NAADP Mobilizes Ca2+ from Reserve Granules, Lysosome-Related Organelles, in Sea Urchin Eggs. *Cell* **111**, 703-708 (2002).
18. X. Zhang *et al.*, Rapamycin directly activates lysosomal mucolipin TRP channels independent of mTOR. *PLOS Biology* **17**, e3000252 (2019).
19. A. J. Morgan, Y. Yuan, S. Patel, A. Galione, Does lysosomal rupture evoke Ca2+ release? A question of pores and stores. *Cell Calcium* **86**, 102139 (2020).
20. L. L. Scheffer *et al.*, Mechanism of Ca(2)(+)-triggered ESCRT assembly and regulation of cell membrane repair. *Nat Commun* **5**, 5646 (2014).
21. M. Maki, Structures and functions of penta-EF-hand calcium-binding proteins and their interacting partners: enigmatic relationships between ALG-2 and calpain-7. *Biosci Biotechnol Biochem* **84**, 651-660 (2020).
22. S. Shukla, K. P. Larsen, C. Ou, K. Rose, J. H. Hurley, In vitro reconstitution of calcium-dependent recruitment of the human ESCRT machinery in lysosomal membrane repair. *Proceedings of the National Academy of Sciences* **119**, e2205590119 (2022).
23. M. Missotten, K. Nichols A Fau - Rieger, R. Rieger K Fau - Sadoul, R. Sadoul, Alix, a novel mouse protein undergoing calcium-dependent interaction with the apoptosis-linked-gene 2 (ALG-2) protein. *Cell Death Differ.* **6(2):124-9.** (1999).

24. K. Katoh *et al.*, The penta-EF-hand protein ALG-2 interacts directly with the ESCRT-I component TSG101, and Ca2+-dependently co-localizes to aberrant endosomes with dominant-negative AAA ATPase SKD1/Vps4B. *Biochem J* **391**, 677-685 (2005).
25. M. Okumura, T. Takahashi, H. Shibata, M. Maki, Mammalian ESCRT-III-related protein IST1 has a distinctive met-pro repeat sequence that is essential for interaction with ALG-2 in the presence of Ca2+. *Biosci Biotechnol Biochem* **77**, 1049-1054 (2013).
26. S. Tarabykina, A. L. Moller, I. Durussel, J. Cox, M. W. Berchtold, Two forms of the apoptosis-linked protein ALG-2 with different Ca(2+) affinities and target recognition. *J Biol Chem* **275**, 10514-10518 (2000).
27. J. M. la Cour *et al.*, ALG-2 participates in recovery of cells after plasma membrane damage by electroporation and digitonin treatment. *PLOS ONE* **13**, e0204520 (2018).
28. J. Westman *et al.*, Calcium-dependent ESCRT recruitment and lysosome exocytosis maintain epithelial integrity during Candida albicans invasion. *Cell Rep* **38**, 110187 (2022).
29. S. Vergarajauregui, J. A. Martina, R. Puertollano, Identification of the penta-EF-hand protein ALG-2 as a Ca2+-dependent interactor of mucolipin-1. *J Biol Chem* **284**, 36357-36366 (2009).
30. X. Li *et al.*, A molecular mechanism to regulate lysosome motility for lysosome positioning and tubulation. *Nat Cell Biol* **18**, 404-417 (2016).
31. W. W. Yim, H. Yamamoto, N. Mizushima, Annexins A1 and A2 are recruited to larger lysosomal injuries independently of ESCRTs to promote repair. *FEBS Lett* **596**, 991-1003 (2022).
32. B. L. Roth, S. T. Poot M Fau - Yue, P. J. Yue St Fau - Millard, P. J. Millard, Bacterial viability and antibiotic susceptibility testing with SYTOX green nucleic acid stain.
33. N. A. Bright, L. J. Davis, J. P. Luzio, Endolysosomes Are the Principal Intracellular Sites of Acid Hydrolase Activity. *Current Biology* **26**, 2233-2245 (2016).
34. S. Aits *et al.*, Sensitive detection of lysosomal membrane permeabilization by lysosomal galectin puncta assay. *Autophagy* **11**, 1408-1424 (2015).
35. Y. Yuan *et al.*, The lysosomotrope GPN mobilises Ca(2+) from acidic organelles. LID - 10.1242/jcs.256578 [doi] LID - jcs256578.
36. P. Atakpa, L. M. van Marrewijk, M. Apta-Smith, S. Chakraborty, C. W. Taylor, GPN does not release lysosomal Ca(2+) but evokes Ca(2+) release from the ER by increasing the cytosolic pH independently of cathepsin C. *J Cell Sci* **132** (2019).
37. X. Zhang *et al.*, MCOLN1 is a ROS sensor in lysosomes that regulates autophagy. *Nature Communications* **7**, 12109 (2016).
38. M. Ohkura *et al.*, Genetically Encoded Green Fluorescent Ca2+ Indicators with Improved Detectability for Neuronal Ca2+ Signals. *PLOS ONE* **7**, e51286 (2012).
39. J. Suzuki *et al.*, Imaging intraorganellar Ca2+ at subcellular resolution using CEPIA.
40. M. Okumura *et al.*, Penta-EF-hand protein ALG-2 functions as a Ca2+-dependent adaptor that bridges Alix and TSG101. *Biochem Biophys Res Commun* **386**, 237-241 (2009).
41. M. Okumura, A. M. Katsuyama, H. Shibata, M. Maki, VPS37 isoforms differentially modulate the ternary complex formation of ALIX, ALG-2, and ESCRT-I. *Biosci Biotechnol Biochem* **77**, 1715-1721 (2013).
42. H. Suzuki *et al.*, Structural Basis for Ca2+-Dependent Formation of ALG-2/Alix Peptide Complex: Ca2+/EF3-Driven Arginine Switch Mechanism. *Structure* **16**, 1562-1573 (2008).
43. H. Shibata, H. Suzuki, H. Yoshida, M. Maki, ALG-2 directly binds Sec31A and localizes at endoplasmic reticulum exit sites in a Ca2+-dependent manner. *Biochem Biophys Res Commun* **353**, 756-763 (2007).
44. K. W. H. Lo, Q. Zhang, M. Li, M. Zhang, Apoptosis-Linked Gene Product ALG-2 Is a New Member of the Calpain Small Subunit Subfamily of Ca2+-Binding Proteins. *Biochemistry* **38**, 7498-7508 (1999).
45. L. Yu *et al.*, Small-molecule activation of lysosomal TRP channels ameliorates Duchenne muscular dystrophy in mouse models. *Science Advances* **6**, eaaz2736 (2020).
46. O. Thastrup, P. J. Cullen, B. K. Drøbak, M. R. Hanley, A. P. Dawson, Thapsigargin, a tumor promoter, discharges intracellular Ca2+ stores by specific inhibition of the endoplasmic reticulum Ca2(+)-ATPase. *Proceedings of the National Academy of Sciences* **87**, 2466-2470 (1990).
47. J. P. Bennett, S. Cockcroft, B. D. Gomperts, Ionomycin stimulates mast cell histamine secretion by forming a lipid-soluble calcium complex. *Nature* **282**, 851-853 (1979).
48. S. Yoshida, S. Plant, Mechanism of release of Ca2+ from intracellular stores in response to ionomycin in oocytes of the frog Xenopus laevis. *The Journal of Physiology* **458**, 307-318 (1992).

49. A. J. Morgan, R. Jacob, Ionomycin enhances Ca2+ influx by stimulating store-regulated cation entry and not by a direct action at the plasma membrane. *Biochemical Journal* **300**, 665-672 (1994).
50. D. L. Thiele, P. E. Lipsky, Mechanism of L-leucyl-L-leucine methyl ester-mediated killing of cytotoxic lymphocytes: dependence on a lysosomal thiol protease, dipeptidyl peptidase I, that is enriched in these cells.
51. U. Repnik *et al.*, L-leucyl-L-leucine methyl ester does not release cysteine cathepsins to the cytosol but inactivates them in transiently permeabilized lysosomes. *J Cell Sci* **130**, 3124-3140 (2017).
52. W. Wang *et al.*, Up-regulation of lysosomal TRPML1 channels is essential for lysosomal adaptation to nutrient starvation. *Proceedings of the National Academy of Sciences* **112**, E1373-E1381 (2015).
53. C.-C. Chen *et al.*, TRPML2 is an osmo/mechanosensitive cation channel in endolysosomal organelles. *Science Advances* **6**, eabb5064.
54. N. Jin, Y. Jin, L. S. Weisman, Early protection to stress mediated by CDK-dependent PI3,5P2 signaling from the vacuole/lysosome. *Journal of Cell Biology* **216**, 2075-2090 (2017).
55. X.-p. Dong *et al.*, PI(3,5)P2 controls membrane trafficking by direct activation of mucolipin Ca2+ release channels in the endolysosome. *Nature Communications* **1**, 38 (2010).
56. X. Wang *et al.*, TPC Proteins Are Phosphoinositide- Activated Sodium-Selective Ion Channels in Endosomes and Lysosomes. *Cell* **151**, 372-383 (2012).
57. S. L. Sønder *et al.*, Annexin A7 is required for ESCRT III-mediated plasma membrane repair. *Scientific Reports* **9**, 6726 (2019).
58. J. Liu *et al.*, Bacterial Vipp1 and PspA are members of the ancient ESCRT-III membrane-remodeling superfamily. *Cell* **184**, 3660-3673.e3618 (2021).
59. B. Junglas *et al.*, PspA adopts an ESCRT-III-like fold and remodels bacterial membranes. *Cell* **184**, 3674-3688.e3618 (2021).
60. T. K. Gupta *et al.*, Structural basis for VIPP1 oligomerization and maintenance of thylakoid membrane integrity. *Cell* **184**, 3643-3659.e3623 (2021).
61. K. C. Amy *et al.*, IST1 regulates select recycling pathways. *bioRxiv* 10.1101/2023.07.31.551359, 2023.2007.2031.551359 (2023).
62. P.-I. Ku, M. Bendjennat, J. Ballew, M. B. Landesman, S. Saffarian, ALIX Is Recruited Temporarily into HIV-1 Budding Sites at the End of Gag Assembly. *PLOS ONE* **9**, e96950 (2014).

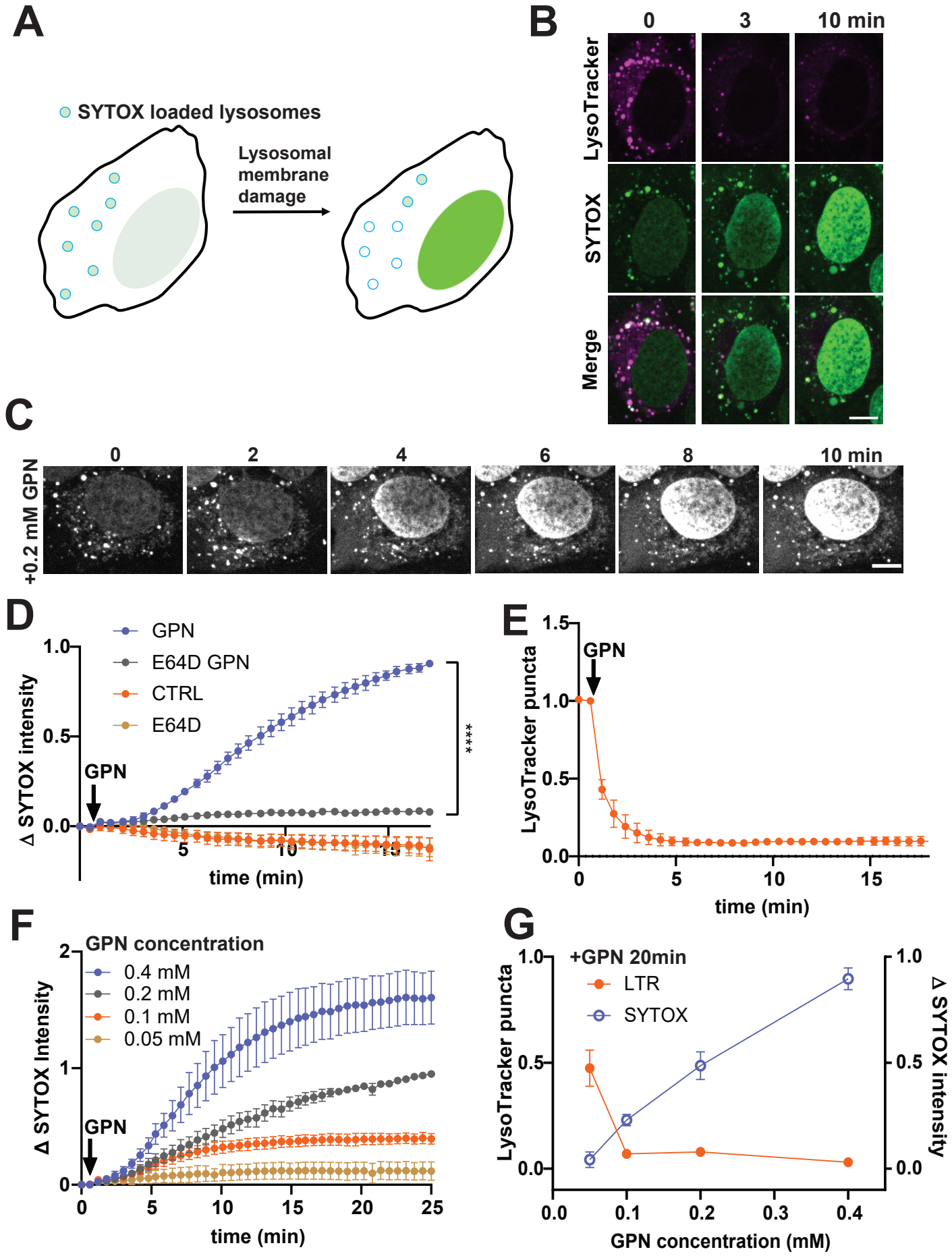
A
SYTOX loaded lysosomes
Lysosomal membrane damage
B
0
3
10 min
LysoTracker
SYTOX
Merge
C
0
2
4
6
8
10 min
+0.2 mM GPN
D
GPN
E64D GPN
CTRL
E64D
GPN
Δ SYTOX intensity
time (min)
****
E
GPN
LysoTracker puncta
time (min)
F
GPN concentration
0.4 mM
0.2 mM
0.1 mM
0.05 mM
GPN
Δ SYTOX Intensity
time (min)
G
+GPN 20min
LTR
SYTOX
LysoTracker puncta
Δ SYTOX intensity
GPN concentration (mM)

Figure 1

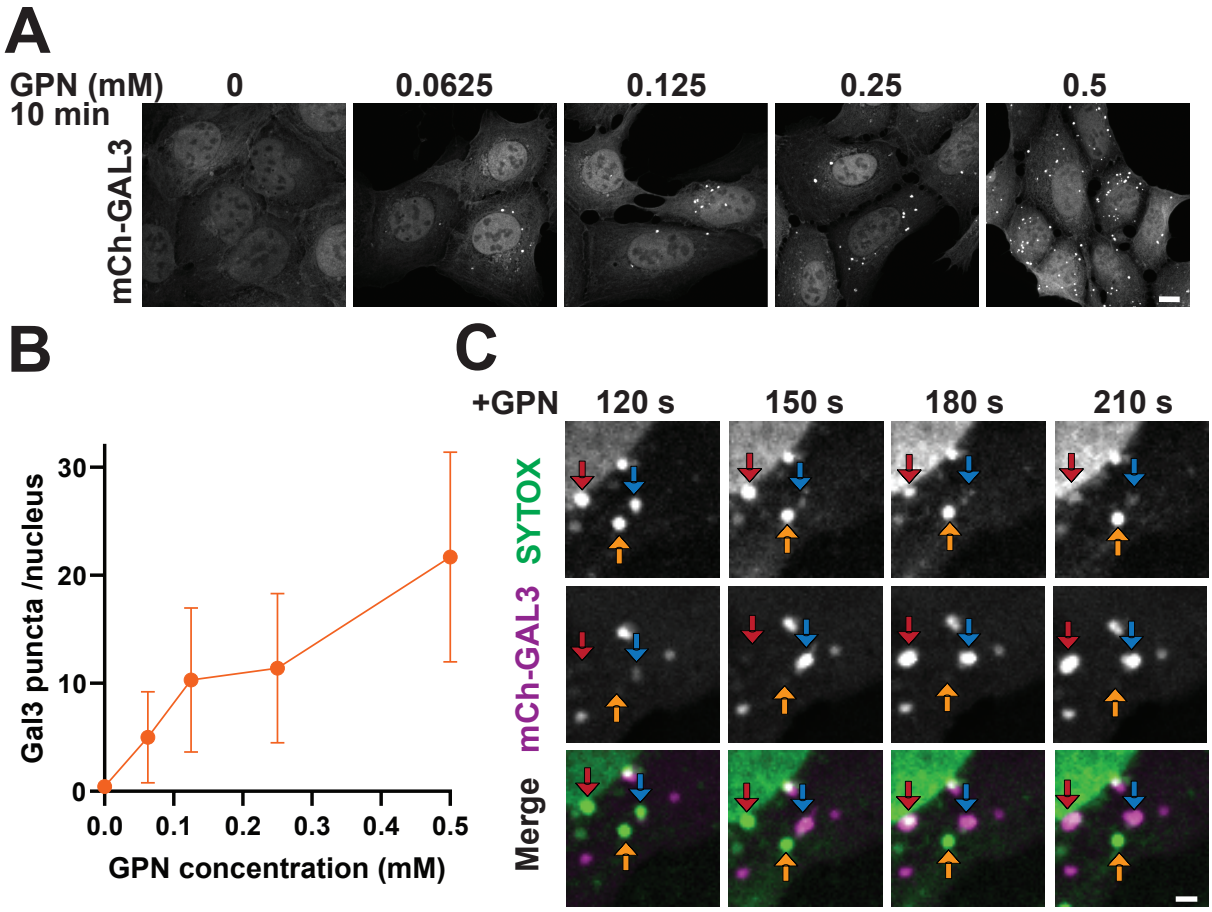
A
GPN (mM)
10 min
0
0.0625
0.125
0.25
0.5
mCh-GAL3
B
Gal3 puncta /nucleus
30
20
10
0
0.0
0.1
0.2
0.3
0.4
0.5
GPN concentration (mM)
C
+GPN
120 s
150 s
180 s
210 s
SYTOX
mCh-GAL3
Merge

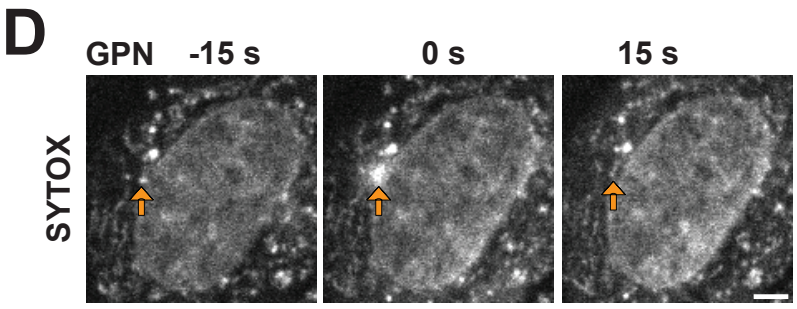
D
GPN
-15 s
0 s
15 s
SYTOX

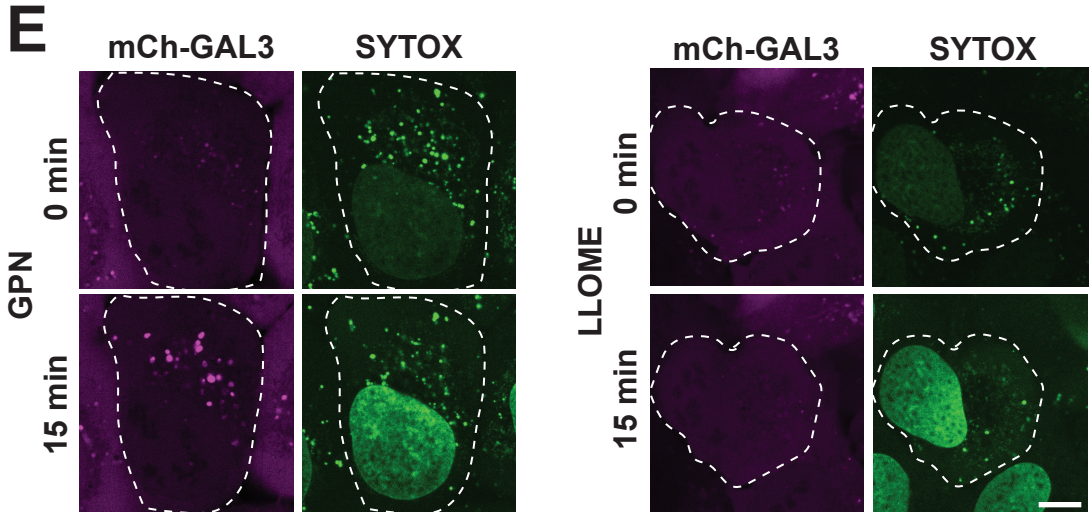
E
mCh-GAL3
SYTOX
GPN
0 min
15 min
mCh-GAL3
SYTOX
LLOME
0 min
15 min

Figure 2

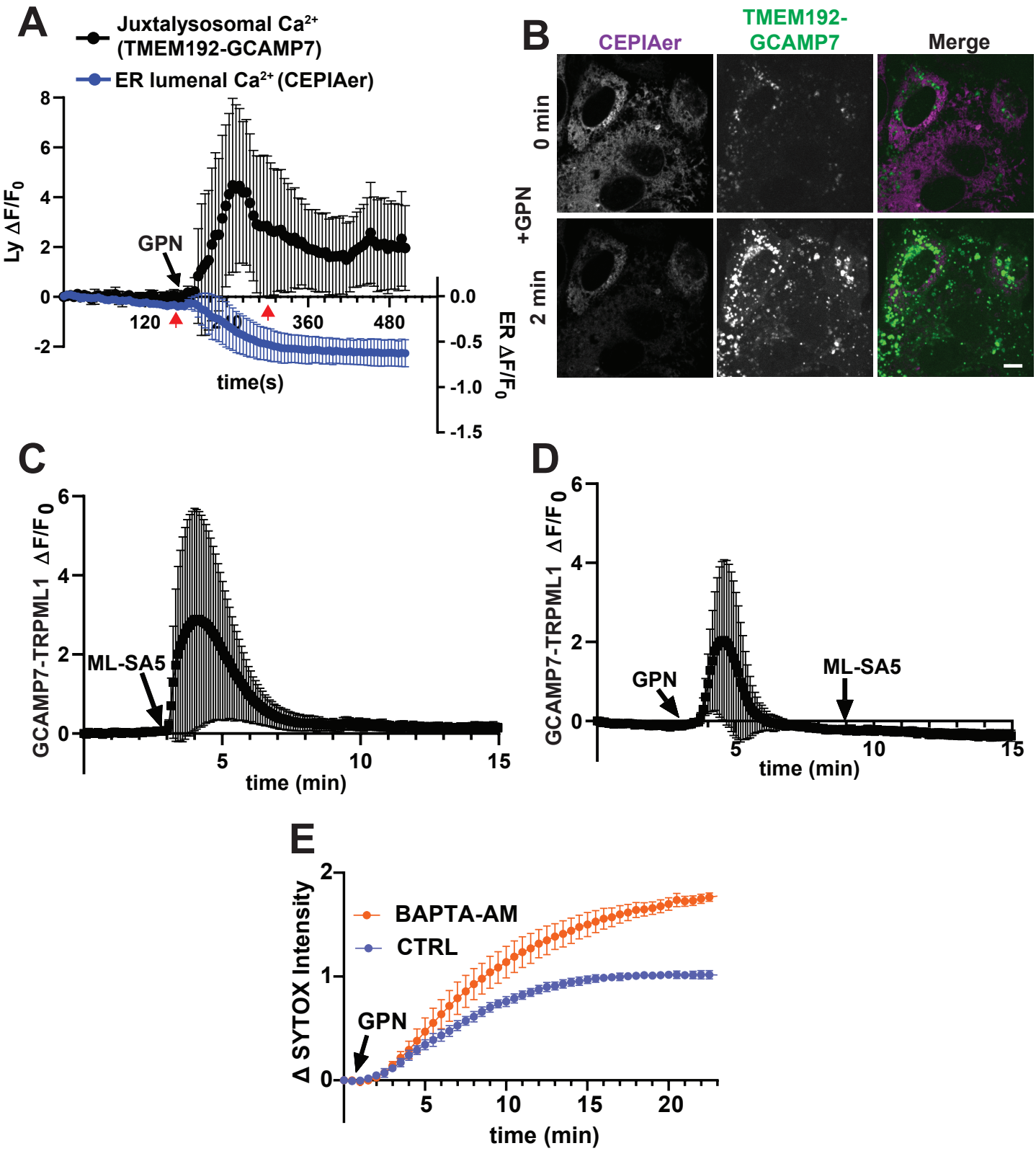
A
Juxtalysosomal Ca2+ (TMEM192-GCAMP7)
ER lumenal Ca2+ (CEPIAer)
Ly ΔF/F0
ER ΔF/F0
GPN
time(s)
B
CEPIAer
TMEM192-GCAMP7
Merge
0 min
+GPN
2 min
C
GCAMP7-TRPML1 ΔF/F0
ML-SA5
time (min)
D
GCAMP7-TRPML1 ΔF/F0
GPN
ML-SA5
time (min)
E
Δ SYTOX Intensity
BAPTA-AM
CTRL
GPN
time (min)

Figure 3

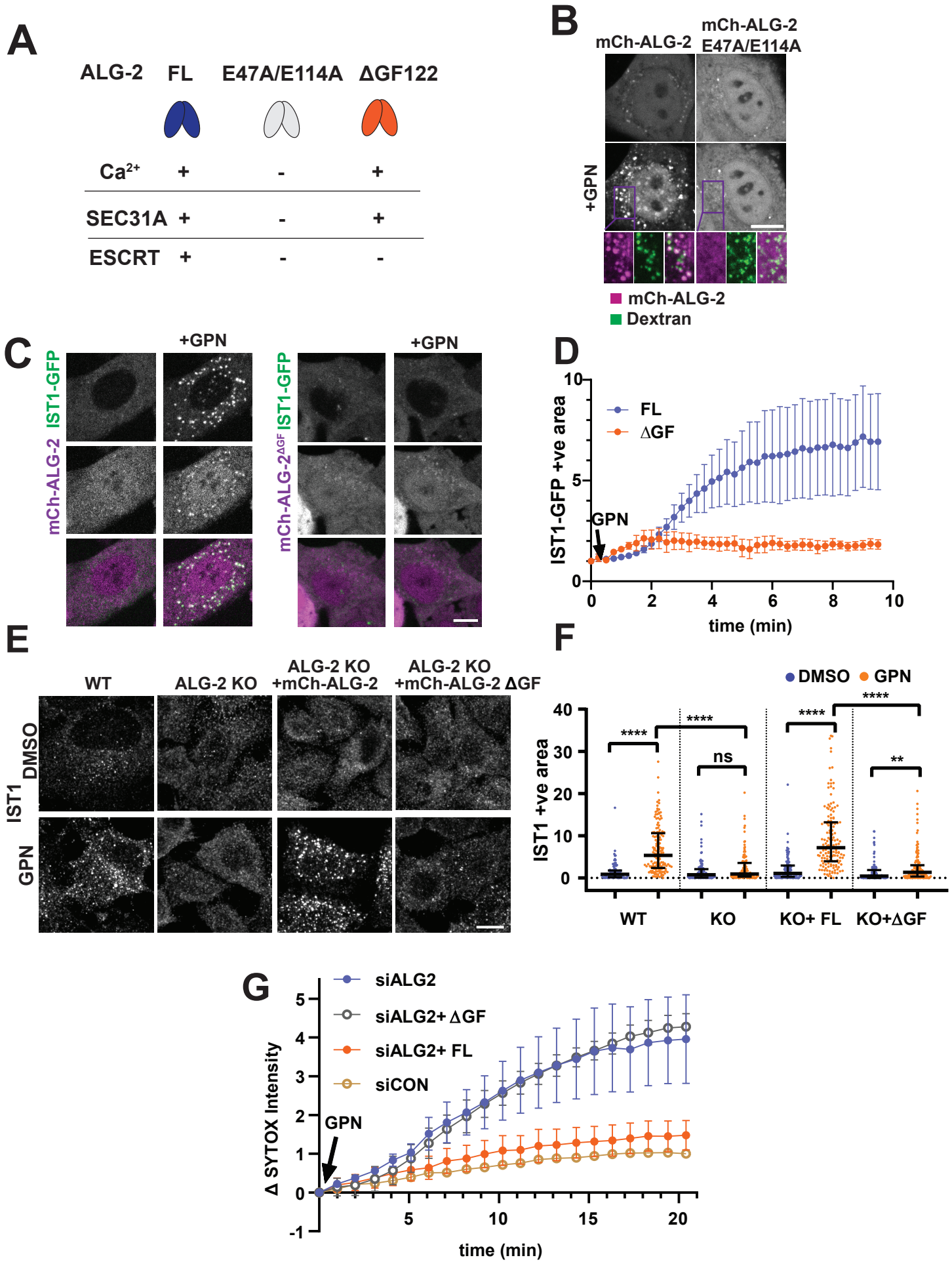
A
ALG-2
FL
E47A/E114A
ΔGF122
Ca2+
+
-
+
SEC31A
+
-
+
ESCRT
+
-
-
B
mCh-ALG-2
mCh-ALG-2 E47A/E114A
+GPN
mCh-ALG-2
Dextran
C
+GPN
IST1-GFP
mCh-ALG-2
mCh-ALG-2ΔGF
D
FL
ΔGF
GPN
IST1-GFP +ve area
time (min)
E
WT
ALG-2 KO
ALG-2 KO +mCh-ALG-2
ALG-2 KO +mCh-ALG-2 ΔGF
IST1
DMSO
GPN
F
DMSO
GPN
IST1 +ve area
****
ns
**
WT
KO
KO+ FL
KO+ΔGF
G
siALG2
siALG2+ ΔGF
siALG2+ FL
siCON
GPN
Δ SYTOX Intensity
time (min)

Figure 4

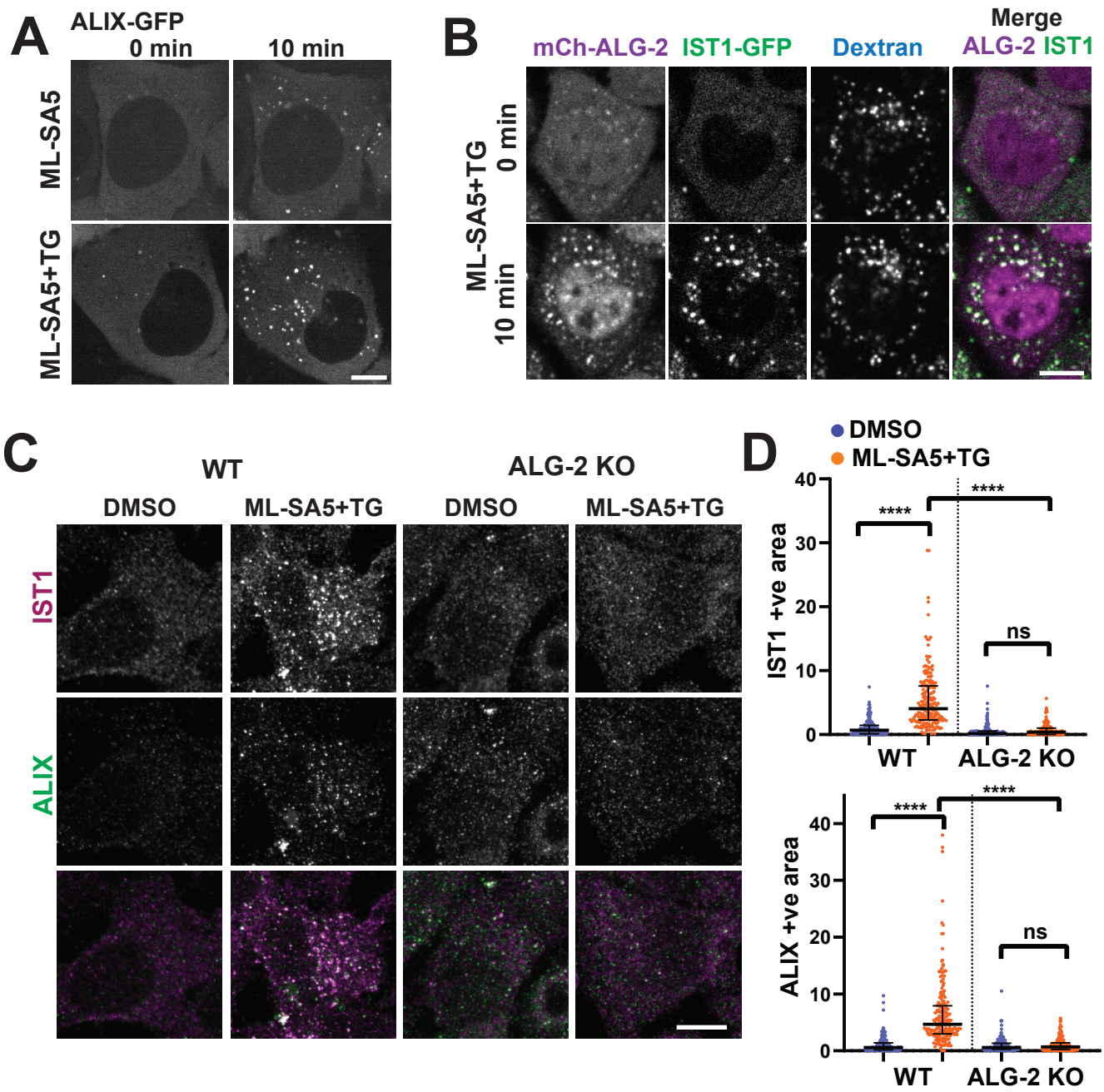
A
ALIX-GFP
0 min
10 min
ML-SA5
ML-SA5+TG
B
mCh-ALG-2
IST1-GFP
Dextran
Merge
ALG-2 IST1
ML-SA5+TG
0 min
10 min
C
WT
ALG-2 KO
DMSO
ML-SA5+TG
DMSO
ML-SA5+TG
IST1
ALIX
D
DMSO
ML-SA5+TG
IST1 +ve area
****
****
ns
WT
ALG-2 KO
ALIX +ve area
****
****
ns
WT
ALG-2 KO

Figure 5

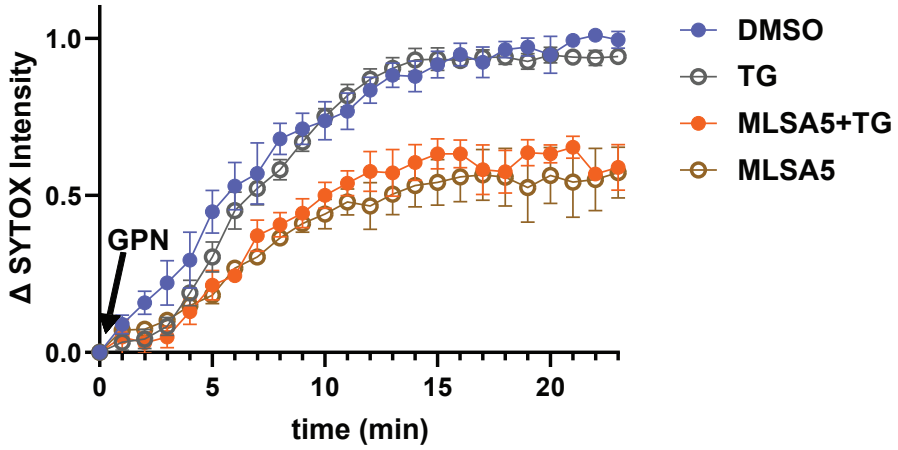
A
Δ SYTOX Intensity
1.0
0.5
0.0
GPN
0
5
10
15
20
time (min)
DMSO
TG
MLSA5+TG
MLSA5

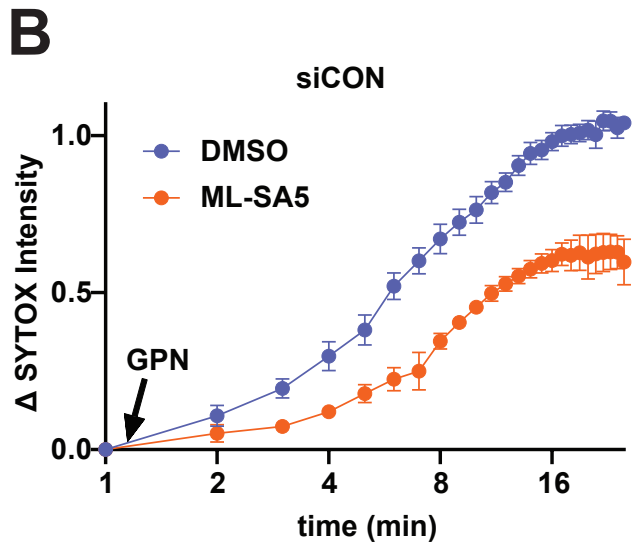
B
siCON
Δ SYTOX Intensity
1.0
0.5
0.0
DMSO
ML-SA5
GPN
1
2
4
8
16
time (min)

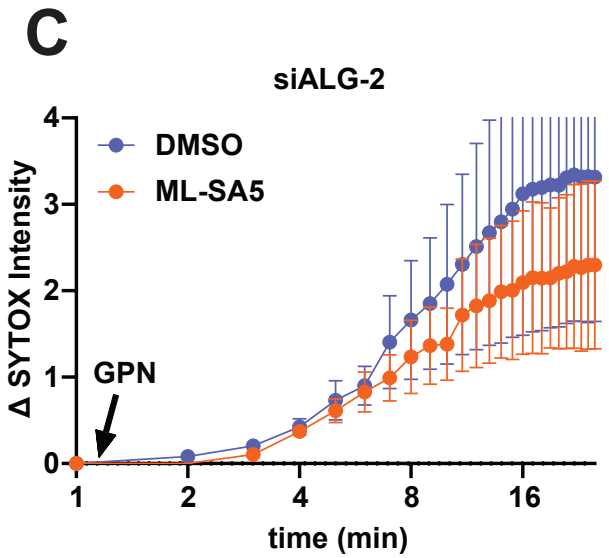
C
siALG-2
Δ SYTOX Intensity
4
3
2
1
0
DMSO
ML-SA5
GPN
1
2
4
8
16
time (min)

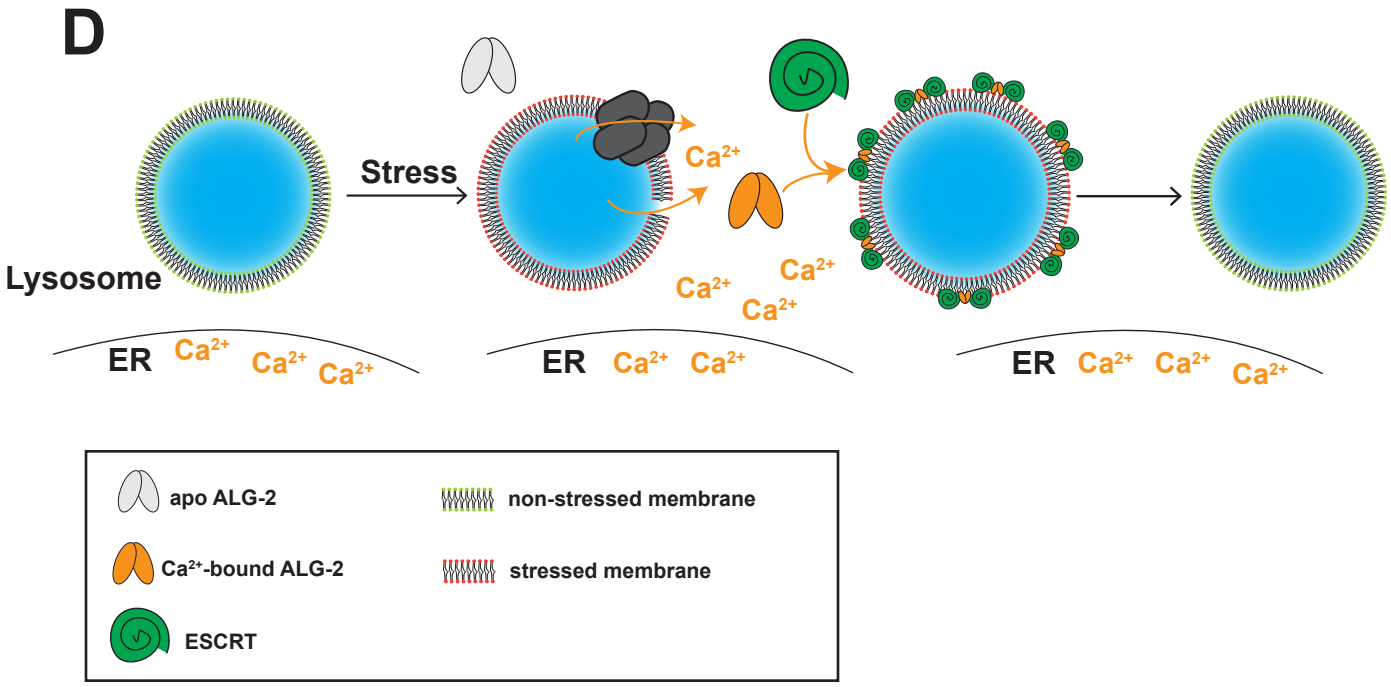
D
Lysosome
Stress
ER
Ca2+
apo ALG-2
Ca2+-bound ALG-2
ESCRT
non-stressed membrane
stressed membrane

Figure 6