Exploring anterior thalamus functional connectivity with cortical regions in prospective memory with ultra-high-field fMRI

Luke Flanagan[1], Bruno de Matos Mansur[1], Christoph Reichert[2], Anni Richter[2,3,4], Soroosh Golbabaei[5], Jasmin M. Kizilirmak[6,7,8], Catherine M. Sweeney-Reed[1,9*]

[1]Neurocybernetics and Rehabilitation, Dept. of Neurology, Otto von Guericke University, Magdeburg, Germany.
[2]Leibniz Institute for Neurobiology, Magdeburg, Germany
[3]German Center for Mental Health (DZPG), partner site Halle-Jena-Magdeburg, Germany
[4]Center for Intervention and Research on adaptive and maladaptive brain Circuits underlying mental health (C-I-R-C), Halle-Jena-Magdeburg, Germany
[5]Dept. of Psychiatry and Psychotherapy, Jena University Hospital, Jena, Germany
[6]Neurodidactics and NeuroLab, Institute of Psychology, University of Hildesheim, Germany
[7]German Centre for Higher Education and Science Research, Hannover, Germany
[8]German Center for Neurodegenerative Diseases, Göttingen, Germany
[9]Center for Behavioral Brain Sciences, Otto von Guericke University, Magdeburg, Germany

[*]Corresponding author:

Catherine M. Sweeney-Reed
Neurocybernetics and Rehabilitation, Dept. of Neurology, Otto von Guericke University, Magdeburg, Leipziger Str. 44, 39120 Magdeburg, Germany
catherine.sweeney-reed@med.ovgu.de

Short title: 7T fMRI: anterior thalamus connectivity

Abstract

Prospective memory, or memory for future intentions, engages particular cortical regions. Lesion studies also implicate the thalamus, with prospective memory deterioration following thalamic stroke. Neuroimaging, anatomical, and lesion studies suggest the anterior nuclei of the thalamus (ANT) in particular are involved in episodic memory, with electrophysiological studies suggesting an active role in selecting neural assemblies underlying particular memory traces. Here we hypothesized that the ANT are engaged in realizing prospectively-encoded intentions, detectable using ultra-high field strength functional MRI. Using a within-subject design, participants (N = 14; age 20-35 years) performed an ongoing n-back working memory task with two cognitive loads, each with and without a prospective memory component, during 7-Tesla functional MRI. Seed-to-voxel whole brain functional connectivity analyses were performed to establish whether including a prospective memory component in an ongoing task results in greater connectivity between ANT and cortical regions known to be engaged in prospective memory. Repeated measures ANOVAs were applied to behavioral and connectivity measures, with the factors *Task Type* (with prospective memory or not) and *N-Back* (2-back or 3-back). Response accuracy was greater and reaction times faster without the prospective memory component, and accuracy was higher in the 2- than 3-back condition. We observed a main effect of *Task Type* on connectivity with an ANT seed, with greater ANT–DLPFC (dorsolateral prefrontal cortex) and ANT–STG (superior temporal gyrus) connectivity when including a prospective memory component. Post hoc testing based on a significant interaction showed greater ANT–DLPFC connectivity (p-FWE = 0.007) when prospective memory was included with the low and ANT–STG connectivity (p-FWE = 0.019) with the high cognitive load ongoing task. These locations showed no main effect of *N-Back*. Connectivity based on a dorsomedial nucleus of the thalamus (DMNT) seed did not differ according to *Task Type* at these locations. Enhanced connectivity between the ANT and the DLPFC, a brain region with an established role in strategic monitoring for prospective memory cues, arose with a low cognitive load ongoing task that enabled monitoring. This pattern was absent on directly increasing the cognitive load of the ongoing task without prospective memory, suggesting specificity for prospective memory. Greater ANT–STG connectivity on prospective memory inclusion in the higher cognitive load ongoing task condition fits with reports of STG activation on prospective memory through spontaneous retrieval. Differing connectivity based on a DMNT seed suggests ANT specificity. The findings fit with a coordinating role for the ANT in prospective remembering.

Keywords: prospective memory, anterior nuclei of the thalamus, 7T MRI, functional connectivity, strategic monitoring

Introduction

Prospective memory, the ability to remember and fulfill future intentions[1–3], plays a pivotal role in essential tasks such as adhering to medication schedules and attending appointments. Notably, a decline in prospective memory constitutes one of the most commonly reported memory concerns[4]. Prospective memory undergoes impairment with advancing age and is prevalent in conditions such as mild cognitive impairment and Parkinson's disease[5–8], underlining the importance of understanding the neural processes involved in a young, healthy population for the future development of effective diagnostic and therapeutic strategies when prospective remembering is impaired, which will involve targeting the relevant deficits in a given patient group.

Prospective remembering involves a complex integration of multiple systems, including processes underlying episodic and working memory and also attentional processes[9–11]. Prospective memory can be time-based, when a specific action is to be performed at a particular future time point, or event-based, when a prospectively encoded intention should be carried out on detection of a specified cue[5,12,13]. Here we focused on the latter, in which the timing of prospective memory events and their neural correlates can be more precisely controlled. Investigation of event-related prospective memory classically involves the intention to perform a particular action, after a delay, on detection of a prospectively-encoded prospective memory cue[5]. An important aspect is the performance of an ongoing task that prevents continuous rehearsal of the prospective memory task[5,14]. Based on engagement of different brain networks supporting key aspects of a prospective memory task, neurocognitive models have been proposed to explain how prospectively-encoded future intentions are realized. An influential model of how prospective memory is achieved is by either strategic monitoring of the environment for the prospective memory cue, which involves a negative impact on ongoing task performance measures, by spontaneous retrieval of the prospective memory task on prospective memory cue detection, or by a combination of these approaches[15]. The extent to which a particular approach is favored depends on the cognitive load involved in the ongoing task and prospective memory cue features, such as the focality, saliency, and frequency[11,15–17]. When strategic monitoring is employed, the prospective memory component may be maintained in working memory, as the environment is monitored for a prospective memory cue during ongoing task performance[18]. When the prospective memory task is achieved through spontaneous retrieval, the action to be performed in the future is not continuously actively maintained, and the prospective memory is deemed to be stored in long-term, episodic memory rather than being held in working memory[19].

We used the n-back as the ongoing task, as in previous studies of prospective memory, with infrequent cues in a different color requiring a different response[9,20]. We chose this study design for several reasons. Firstly, the cognitive load can be readily manipulated, enabling both modulation of the

approach that participants use to achieve the prospective memory task component and examination of whether potential neural correlates of the prospective memory task component reflect prospective memory or simply an increase in cognitive load. While the performance of an ongoing task and a prospective memory task may be considered to be a dual task paradigm[18], several criteria have been proposed to distinguish between a prospective memory and a classical dual task paradigm, in which two tasks are actively maintained and performed in parallel: 1) the cognitive load of the ongoing task in a prospective memory paradigm should be sufficient to prevent continuous active rehearsal of the prospective memory component[5,14,21]; 2) a prospective memory paradigm requires a delay between the formation of the prospective intention and its performance[12]; 3) prospective memory items should appear less frequently than ongoing task items[16]; 4) prospective memory testing requires task switching, with inhibition of the ongoing task response[22,23]. A rate of 10% of the trials being prospective memory has been proposed in previous studies of event-related prospective memory, including when an n-back task is used as the ongoing task[16,21]. A further reason for choosing this study design is that it includes multiple prospective memory trials, rendering adequate trial numbers for functional connectivity analyses. To avoid appearance of prospective memory cues serving as a repeated reminder of the prospective memory task, no feedback was provided[9].

Neuroimaging and electrophysiological investigations consistently highlight the involvement of frontal and parietal cortical regions in prospective remembering[10,11,24]. Specifically, the dorsolateral prefrontal cortex (DLPFC) is engaged in both the maintenance and retrieval phases of prospective memory tasks[25–27]. Activation of a dorsal frontoparietal network is consistently observed during prospective memory maintenance and deemed to reflect top-down attentional processes towards external prospective memory cues and the content of prospectively-encoded intentions[10,11]. Neuroimaging meta-analysis has also shown engagement of the thalamus in prospective remembering [10], and prospective memory deterioration has been reported following thalamic stroke[28].

Neuroimaging and anatomical studies suggest the anterior nuclei of the thalamus (ANT) in particular are involved in episodic memory processing[29–32]. The ANT have been proposed to be part of an extended hippocampal system, based on their reciprocal anatomical connectivity with the hippocampus and their firing in the theta frequency range, the dominant hippocampal rhythm[29,33]. Lesion studies also indicate ANT involvement in episodic memory[28,34,35]. Evidence from intracranial recordings from the ANT of epilepsy patients suggests that the ANT play an active role in selection of neural assemblies underlying particular memory traces[31,32,36–38]. Prospective remembering requires integration of attentional processes with activity in the brain networks underpinning episodic memory for prospective memory cues and prospectively encoded intentions. Based on the extensive anatomical connectivity between the ANT and widespread cortical regions[29,36], we postulated that the ANT are

engaged in coordinating the cortical activity in attentional and episodic memory networks, to reactivate a prospectively encoded intention on prospective memory cue detection.

Here we performed a seed-based functional connectivity analysis using a left ANT seed in a seed-to-voxel whole brain analysis to examine whether functional connectivity with cortical regions known to be engaged in the attentional processes underlying prospective remembering is greater during performance of a task with a prospective memory component than during a task condition comprising the ongoing task alone. We hypothesized that functional connectivity with the ANT would be detectable based on blood oxygen-dependent (BOLD) measurements acquired using 7-Tesla (7T) functional magnetic resonance imaging (fMRI) employing a block-design. Ultra-high magnetic field strength scanning results in a better signal-to-noise ratio than using a low strength magnetic field, with a supralinear relationship between magnetic field strength and signal-to-noise ratio[39]. Comparing using 7T with 3T field strength, subcortical structures in particular have been shown to be better discernable at the higher field strength[40]. Moreover, a 7T field strength has enabled detection of memory traces in the medial temporal lobe as well as differentiation between hippocampal subfields during associative learning[41,42]. The left ANT seed location was derived from a previous fMRI study investigating the role of the ANT and also the dorsomedial nucleus of the thalamus (DMNT) in episodic memory processing[30]. The hypothesis was based on a left ANT seed, because our paradigm, like that used by Pergola et al. (2013), can be performed using verbal-based strategies, and verbal processing is well-established as being lateralized to the left hemisphere[43]. Moreover, left lateralization has been associated with prospective memory processing on neuroimaging meta-analysis[27]. To assess the relevance of laterality, the seed location was mirrored to the right side for comparison. ~~FC~~functional connectivity with a left DMNT seed was also examined, to evaluate the specificity of the engagement of the ANT. The classical n-back working memory task was used as the ongoing task[44–46], because the cognitive load can be readily adjusted, enabling assessment of whether differences in functional connectivity arising on adding the prospective memory task result from increased cognitive load rather than prospective memory processing.

Materials & Methods

Participants

We were not aware of a directly comparable 7T fMRI study from which to conduct a power analysis to determine a suitable participant sample size. However, we identified a resting state 7T fMRI study in which seed-based whole brain functional connectivity, using seeds in subthalamic regions, was applied to compare connectivity in two participant groups[47]. Based on the effect size provided for a connectivity difference between a subthalamic region and prefrontal cortex, which we selected based on evidence

for prefrontal engagement in prospective memory[25–27], 13 participants would be required to detect a difference at a power of 0.95 with an alpha threshold of p = 0.001. Using this calculation as an orientation, we aimed to record data from 14 participants, in case of a need to exclude any participant due to poor performance or poor quality of MRI data. No exclusions were necessary, however.

Fourteen healthy participants aged 20-35 years were recruited among students at the Otto von Guericke University, Magdeburg. The mean age of the participants was 28.6 years (SD 3.3; 7 female). Participants all had normal or corrected to normal vision and no history of psychological or neurological disorders, regular medication, or recreational drug use. The study was approved by the Local Ethics Committee of the University Hospital, Magdeburg, in accordance with the Declaration of Helsinki. All participants provided informed, written consent prior to inclusion in the study and were informed of their right to cease participation at any time without providing reasons.

Behavioral paradigm

Visual stimuli were presented using Presentation software (Version 23.1 Build 09.20.22, Neurobehavioral Systems, Berkeley, CA, USA). The task comprised the n-back working memory task as the ongoing task, with a color-based prospective memory task. Each trial comprised 500 ms presentation of a letter, and a jittered 1800-2100 ms response period. A sequence of letters was presented on a screen, and participants pressed one button when the current letter corresponded with the letter n letters previously and another button if not (Fig. 1A). The buttons were counterbalanced across participants. Each letter was presented in one of four colors (red/blue/green/yellow, specified in the RGB color space), assigned independently of the letter itself. The prospective memory cue was a particular color, in response to which a third button was pressed with the thumb, instead of making an ongoing task (n-back) response. In other words, the prospective memory cue indicated a brief task switch restricted to the respective trial, irrespective of which n-back response would have been correct. The thumb was used for the prospective memory answer in all participants, because counterbalancing would require using a thumb and one finger for a two-button task (the n-back task), which would be unusual and likely serve as a continual reminder of the prospective memory task. Responses in an n-back task typically use the index and middle fingers[9,20,48].

Participants first performed the four task types outside the scanner to allow an opportunity to ask any questions and to minimize potential training effects in one block type affecting subsequent performance in a subsequent block type, as n-back performance improves with practice, and the improvements are greatest early in task performance[45]. The task comprised four variants: 2-back without a prospective memory cue (2B); 2-back with a prospective memory cue (2BPM); 3-back without a prospective memory cue (3B); 3-back with a prospective memory cue (3BPM). Each variant

was performed four times, yielding a total of 16 runs per participant. The runs were carried out in a pseudorandom order, counterbalanced across participants, such that participants could perform low or high cognitive load variants first, as well as variants with or without prospective memory component first. Each run comprised 120 trials (lasting ~4 min). Based on previous studies, the prospective memory conditions included 10% prospective memory trials[16,21]. The ongoing task target rate of the current study was 15%.

Accuracy was quantified using d', a sensitivity measure based on the signal detection theory, given by the difference between z-scores of the proportions of hits and false alarms[49]. The accuracy and reaction times (RTs) were analyzed using SPSS (IBM, New York). Mean d' and RTs were calculated for each participant. Two-way repeated measures ANOVAs were applied, with the within-subject factors *N-back* (2-Back, 3-Back) and *Task type* (Ongoing_task, Ongoing_task_PM), followed by post hoc tests. For effect size measures, we computed partial eta squared (η_p^2). We also applied two-sided paired T-tests to compare the percentage of prospective memory items with a correct prospective memory response and the RTs to these items in the 2- and the 3-back conditions and to compare RTs to OGT and prospective memory items.

To evaluate whether the 3-back was perceived to be more challenging than the 2-back condition, and whether adding a prospective memory task increased the challenge, participants were asked to rate their ability to perform each of the four block types, using scales from 1 reflecting "mostly guessing" to 5 reflecting "no mistakes". Participants were also asked to report their approach to the prospective memory task component on a scale from 1, indicating spontaneous retrieval, to 5, indicating strategic monitoring. The scale was provided at the end of the whole experiment, as presenting it after each condition type would have emphasized the prospective memory task, potentially precluding subsequent spontaneous retrieval. The scales were introduced after the start of the study, following discussions with early participants, resulting in twelve participants responding to the approach scale and ten to the ability scales. In addition to visualization, paired T-tests were applied to compare participants' perceived ability according to cognitive load in the ongoing task and to whether a prospective memory task component was included, based on simulation studies evaluating application of parametric statistics to Likert scale data[50,51].

To examine whether self-reported predominant approach to the prospective memory task had an impact on performance, we applied two-way repeated measures ANOVAs to d' and to RT with the within-subject factors *Task Type* (Ongoing_task_alone, Ongoing_task_PM) and *N-Back* (2B, 3B), including the covariate *Reported approach*. We also applied one-way repeated measures ANOVAs to the hit rates and RTs to prospective memory cues, with the within-subject factor *N-Back*, correcting for the covariate *Reported approach*.

Finally, to assess whether a training effect resulted in overall improved n-back performance over time, we applied two-sided paired T-tests to compare the d' and RT in the first and last runs of the blocks, averaging across block type. So that training during one block type would not lead to better performance in a subsequently performed block type, we counterbalanced the order of the block types. To evaluate whether this approach was effective, we applied two-way repeated measures ANOVAs to the changes in d' and RT over the course of the blocks with the within-subject factors *Task Type* and *N-Back*.

fMRI data acquisition

Structural and functional MRI data were recorded using a 7T MR scanner (Siemens MAGNETOM 7TPlus at the MRI Core Facility of the Otto von Guericke University Magdeburg). First, a T1-weighted magnetization-prepared rapid gradient echo (MPRAGE) image (TR = 2300 ms; TE = 2.73 ms; flip angle = 5°; 224 sagittal slices; FOV: 256 x 256 mm^2; voxel size = 0.8 x 0.8 x 0.8 mm^3) was acquired. This MPRAGE was used for the two-stage registration of the functional scans to the Montreal Neurological Institute (MNI) space. During the fMRI sessions, T2*-weighted echo-planar images (EPI; TR = 2000 ms; TE = 25 ms; flip angle = 75°; 81 axial slices; FOV: 212 x 212 mm^2; voxel size = 1.5 x 1.5 x 1.5 mm^3) were acquired, employing 3x multiband acceleration with GRAPPA parallel imaging (acceleration factor 2). During each of the sixteen 230 s runs, 115 volumes were acquired. All scans featured EPI distortion correction[52]. The first six scans during fMRI start-up were discarded.

Functional connectivity analysis

Analyses were performed using the Functional Connectivity Toolbox (CONN: Version 22[53,54] and SPM-12: Statistical Parametric Mapping 12)[55].

Pre-processing

Functional and anatomical data were pre-processed using a standard pre-processing pipeline, including realignment with correction of susceptibility distortion interactions, slice time correction, outlier detection, segmentation and normalization to the MNI space, using 4th order spline interpolation to re-slice functional data to yield 1.8 mm isotropic voxels, and smoothing[56]. Functional data were realigned using the SPM realign and unwarp procedure, where all scans were co-registered to a reference image (first scan of the first session) using a least squares approach and a 6-parameter rigid body transformation, and resampled using b-spline interpolation to correct for motion and magnetic susceptibility interactions[57,58]. Potential outlier scans were identified using Artifact Detection Tools, as acquisitions with framewise displacement above 0.9 mm or global BOLD signal changes above 5 standard deviations[59–61], and a reference BOLD image was computed for each participant by averaging

all scans excluding outliers. Functional and anatomical data were normalized into standard MNI space and segmented into grey matter, white matter, and cerebrospinal fluid tissue classes using the SPM unified normalization and segmentation algorithm[62,63] and the IXI-549 tissue probability map template provided with CONN. Finally, the functional data were smoothed using spatial convolution with a Gaussian kernel of 3 mm full-width half maximum.

The functional data were denoised using a standard denoising pipeline. The steps included the regression of potential confounding effects characterized by white matter time series (5 CompCor noise components), cerebrospinal fluid time series (5 CompCor noise components), motion parameters and their first order derivatives (12 factors[56,64], outlier scans (below 14 factors[60], session and task effects and their first order derivatives (8 factors), and linear trends (2 factors) within each functional run. Regression was followed by bandpass frequency filtering of the BOLD time series[65] between 0.009 Hz and 0.08 Hz, as applied previously in fMRI studies using the n-back task[66,67]. CompCor[68,69] noise components within white matter and cerebrospinal fluid were estimated by computing the average BOLD signal as well as the four largest principal components orthogonal to the BOLD average, as recommended based on an investigation of noise reduction including different numbers of principal components and evaluating anticorrelations between resting and task-based networks[69]. From the number of noise terms included in this denoising strategy, the effective degrees of freedom of the BOLD signal after denoising were estimated to range from 143.7 to 438.9 (average 397.8) across all participants[61].

First-level analysis seed-based connectivity maps were estimated characterizing the spatial pattern of functional connectivity with a seed area. Three seed regions were analyzed. functional connectivity strength was represented by Fisher-transformed bivariate correlation coefficients from a weighted general linear model[56], estimated separately for each seed area and target voxel, modelling the association between their BOLD signal time series. Individual time series were weighted by a boxcar signal characterizing each task or experimental condition convolved with an SPM canonical hemodynamic response function. The weights are defined to encompass entire runs for each condition.

Group-level analyses were performed using a general linear model framework, specifically employing a linear mixed-effects model to account for both fixed effects of the experimental conditions and random effects across participants. This approach allows for the analysis of voxel-level hypotheses by incorporating multivariate parametric statistics, which include variability across participants as random effects. Additionally, sample covariance estimation was used to account for variability across multiple outcome measures. Inferences were performed at the cluster level, based on parametric statistics from Gaussian Random Field theory[56,70]. Results were thresholded using a combination of a cluster-forming $p < 0.001$ voxel-level threshold, and a p-FWE < 0.05 cluster size threshold[71], as recommended[72,73] and

commonly applied[74–76]. A left ANT seed, a mirror location in the right ANT, and a parvocellular division of left mediodorsal thalamic nucleus seed for the DMNT were used for seed-to-voxel functional connectivity analysis (Table 1). The MNI coordinates of the seeds were those reported in an fMRI study examining BOLD activity during a recognition and cued recall task using atlas-based regions of interest[30]. The locations chosen are described below.

Seed creation

The seeds, with 5-voxel radii (1 voxel = 1.8 mm), were created for each seed location in FSLeyes[77] (Fig. 1B). The location identified by Pergola *et al.* (2013; MNI: -3 -6 3) is located by the anterolateral border of the thalamus with the ventricle. As the volume of any seed at these coordinates, including a single voxel radius, created in FSLeyes using the MNI 2 mm brain, would overlap with the ventricle, the seed was placed five voxels medially, such that it was located entirely within the anterior thalamus. Seed 1 (MNI: -8 -6 3) is localized to the left anterior thalamus (Automated Anatomical Labelling atlas, version 3: AAL3[78], and the anterior–posterior location did not differ from that reported by Pergola et al. (2013) for the ANT. The seed location was also mirrored to the right side to examine potential laterality. While two other sets of ANT coordinates associated with memory retrieval were given, these locations were not localized by the AAL3 atlas to the ANT. Finally, a seed location in the DMNT from the same study (MNI: -6 -19.5 7.5), confirmed by AAL3 to be in left mediodorsal thalamus, was also used, to enable examination of whether any functional connectivity identified with Seed 1 was specific to the ANT.

Statistical analysis

A two-way repeated measures ANOVA was applied to the functional connectivity with each seed, with the factors *Task Type* (Ongoing_task_alone, Ongoing_task_PM) and *N-Back* (2B, 3B), at voxel threshold < 0.001 and cluster size threshold $p < 0.05$, as per above. G*Power was used to calculate the power for the behavioral and the seed-based functional connectivity results post-hoc[79].

To investigate further whether the observed functional connectivity differences with the ANT when including a prospective memory component, compared with ongoing task performance alone, reflected the inclusion of the prospective memory task rather than a general cognitive load increase, we also compared functional connectivity when including the trial onsets as a regressor. While the neural correlates of cognitive processing accompanying strategic monitoring are sustained throughout a prospective memory paradigm, the correlates of spontaneous retrieval are transient, arising when a prospective memory cue is detected[10,24]. A regression analysis was therefore applied to the left ANT seed to whole brain functional connectivity, including the prospective memory item onset times, in the condition in which behavioral findings were consistent with spontaneous retrieval (3BPM), when a prospectivev memory component was included with the 3-back ongoing task. This analysis enabled

evaluation of whether functional connectivity observed when a prospective memory component was added was temporally associated with the appearance of prospective memory cues. We contrasted the 3BPM with both the 3B and the 2BPM conditions. A voxel threshold of 0.001 was again applied. Where trends were observed, we explored these with a 0.005 threshold, which is commonly applied in psychophysiological interaction analyses[80,81]. We additionally compared the 3B and 2B conditions to evaluate whether connectivity differences involved similar locations when only the cognitive load was increased, without involving prospective memory. Note that the behavioral findings in the 2-back condition were consistent with strategic monitoring for the prospective memory task. Any functional connectivity differences in the 2BPM compared with the 2B condition would be expected to be continuous throughout the block, and therefore not related to prospective memory item onset times. As with the seed-based connectivity analysis above, individual time series were weighted by a boxcar signal characterizing each condition convolved with an SPM canonical hemodynamic response function. The weights were defined over the 2 s following prospective memory and ongoing task onset times.

Results

Behavioral findings

More participants reported mostly guessing in the 3- than the 2-back conditions (Fig. 2). Paired T-tests showed participants reported greater confidence in their ability to perform the 2- (score mean = 3.1, SD 1.2) than 3-back task alone (M = 2.4, SD 1.1; T(9) = 2.69, p = 0.025). These findings were mirrored when the prospective memory task component was included (2-back with prospective memory: M = 3.1, SD 1.2; 3-back with prospective memory (M = 1.8, SD 0.92; T(9) = 3.07, p = 0.013). Adding the prospective memory task component did not result in a significant difference in reported ability to perform the task in either the 2- or 3-back conditions (p's > 0.05).

Accuracy and RTs were normally distributed according to the Shapiro-Wilk test, with no outliers (defined as exceeding three times the interquartile range above the third or below the first quartile).

Main effects of *N-Back* (F[1,13] = 30.4, p < 0.001, η_p^2 = 0.70) and *Task Type* (F[1,13] = 6.1, p = 0.029, η_p^2 = 0.32) were observed. Post hoc testing showed that d' was greater during the ongoing task alone (mean d' = 1.69, 95% CI = [1.47 1.91]) than when the prospective memory task was introduced (M = 1.56 [1.38 1.73]), and the d' was greater during 2B (M = 1.87 [1.65 2.10] than 3B (M = 1.37 [1.17 1.58]). There was no significant interaction. Based on the effect size, power was > 0.99, and n = 5 would have been required to detect a difference at a power of 0.8.

A main effect of *Task Type* (F[1,13] = 21.0, p < 0.001, η_p^2 = 0.62) was observed for RTs, but no main effect of *N-Back* and no interaction (p > 0.05). Post hoc testing showed that the RTs were faster during the ongoing task alone (mean RT = 946 ms, 95% CI = [880 1013]) than when the prospective memory task was introduced (mean RT = 1038 ms [974 1101]) (p < 0.001). Based on the effect size, power was 1.0, and n = 3 would have been required to detect a difference at a power of 0.8.

Examining prospective memory responses, the percentage of responses to prospective memory items that were correct did not differ between the 2-back (M = 61.7%, SD = 24.7) and 3-back (M = 61.2%, SD = 22.4) conditions (T(13) = 0.12, p = 0.90). The RTs also did not differ between the 2-back (M = 926 ms, SD = 113) and 3-back (M = 874 ms, SD = 136) conditions (T(13) = -0.88, p = 0.39). Furthermore, the RTs did not differ between ongoing task (M = 946 ms, SD = 115) and prospective memory (M = 900 ms, SD = 119) items (T(13) = 1.18, p = 0.26).

For the scale evaluating participants' approach to the prospective memory task component, answers 1 and 2 were pooled as spontaneous retrieval (n = 3), answer 3 reflected equal application of the two approaches (n = 4), and answers 4 and 5 were pooled as strategic monitoring (n = 3). When including *Reported approach* as a covariate, a three-way interaction was observed between *Task Type*, *N-Back*, and *Reported approach* (F(1,10) = 8.60, p = 0.015, η_p^2 = 0.46; Fig. 3). After correcting for *Reported approach*, the two-way interaction remained between *Task Type* and *N-Back* (F(1,10) = 5.79, p = 0.037, η_p^2 = 0.37), and the effect was greater for participants reporting a strategic monitoring approach. Post hoc testing showed a lower d' in the 2-back when the prospective memory was included (M = 1.80 [1.61 1.98]) than in the 2-back alone (M = 1.92, 95% CI = [1.68 2.16]; p = 0.036). No such difference was observed in the 3-back condition (3-back with prospective memory: M = 1.31 [1.03 1.59]; 3-back alone: M = 1.41 [1.23 1.59]; p = 0.16). The d' was lower with than without the prospective memory task in the 2-back condition (p < 0.001) and in the 3-back condition (p = 0.003). Applying the analysis to RTs, no three-way interaction was seen, but an analogous tendency was observed examining a potential interaction between *Task Type* and *N-Back* after correcting for *Reported approach* (F(1,10) = 2.59, p = 0.14, η_p^2 = 0.21). Post hoc testing was applied to examine whether the direction of any RT differences suggested a speed–accuracy trade-off, or supported the accuracy findings. RTs were slower in the 2-back when the prospective memory component was included (M = 948 ms [855 1041]) than in the 2-back alone (M = 904 ms [843 965]; p = 0.23). Again, like for accuracy, the difference was less in the 3-back condition (3-back with prospective memory: M = 1019 ms [927 1111]; 3-back alone: M = 1020 ms [961 1077]; p = 0.97). The RTs were slower with than without the prospective memory task in the 2-back condition (p < 0.001) and in the 3-back condition (p = 0.045).

An interaction was seen in the RTs for prospective memory responses between *N-Back* and *Reported approach* (F(1,10) = 9.37, p = 0.012, η_p^2 = 0.48; Fig. 3). Post hoc testing showed faster RTs to prospective

memory cues in the 3-back (M = 851 ms, 95% CI = [766 938]) than the 2-back (M = 902 [835 970]; p = 0.02) condition. No interaction was observed for the prospective memory hit rate between *N-Back* and *Reported approach* (F(1,10) = 0.84, p = 0.38, η_p^2 = 0.077).

Mean RT was faster at the end (M = 979 ms, SD = 1090) than the start of the blocks (M = 1034 ms, SD = 949; T(13) = 3.12, p = 0.008). Accuracy did not significantly differ between the start and end, and no significant interactions or main effects were observed for the factors *Task Type* and *N-Back* for the change in d' or RT from the beginning to the end of the blocks (all p > 0.05).

Functional connectivity

Seed 1: left ANT

Examining functional connectivity with Seed 1 in the ANT, clusters based on the applied significance thresholds (voxel threshold p < 0.001; cluster size threshold p < 0.05) were identified. The clusters reported were significant with a minimum T-value of T(13) = 4.22, enabling detection of an effect with 0.98 power at an error probability of .05, and 0.58 at .001. Cluster locations where the cluster size p-FWE < 0.05 are given, together with cluster size, k.

A main effect of *Task Type* was observed in the left dorsolateral superior frontal gyrus according to the AAL3 atlas, in the DLPFC based on the cluster coordinates, and in the left superior temporal gyrus (STG) (Table 2). Based on the effect sizes, the functional connectivity with each cluster location was greater in the prospective memory condition than in the ongoing task alone (Fig. 1C, D).

While a main effect of *N-Back* was also observed, the cluster locations differed from those showing a main effect of *Task Type*. Clusters were located in the right anterior prefrontal cortex and the left postcentral gyrus or somatosensory association cortex (Table 2).

An interaction between *Task Type* and *N-Back* was observed at the right inferior frontal gyrus, the right inferior occipital cortex, the left angular gyrus, and near to the right medial orbital superior frontal gyrus (Table 2).

Based on the interaction, post hoc comparisons were made. Contrasting the 2BPM with the 2B condition, functional connectivity was greater with left DLPFC, in a similar location to that identified as showing a main effect of *Task Type* (Fig. 4).

Contrasting the 3BPM with the 3B condition, greater functional connectivity was observed in the 3BPM than the 3B condition in the left and right STG, in a similar location to that identified as showing a main effect of *Task Type* (Fig. 5). Greater functional connectivity in the 3B than 3BPM condition was seen

with the right medial superior frontal gyrus, the inferior frontal gyrus, and the right middle occipital gyrus.

Contrasting the 3B and 2B conditions, greater functional connectivity was seen in the 3B than the 2B condition with the right medial superior frontal gyrus and the right middle frontal gyrus (Fig. 6).

Finally, contrasting 3BPM with 2BPM, no cluster was significant following FWE correction.

We note that while post hoc testing showed a significant difference between 2B and 2BPM and also between 3B and 3BPM, the effect size was smaller in the latter contrast.

The regression analysis including trial onset times showed greater functional connectivity during the 3BPM compared with the 3B condition with the left supramarginal/superior temporal gyrus and a trend to being greater with the right supramarginal/superior temporal gyrus. At the lower voxel threshold, the significance of the left temporal cluster increased, but that on the right remained a trend. 3BPM compared with 2BPM showed a trend towards greater connectivity with the left supramarginal/superior temporal gyrus only at a voxel threshold of 0.001 and was significantly greater at a voxel threshold of 0.005. Contrasting 3B and 2B conditions, no difference in connectivity with a temporal cortical cluster was observed.

Seed 2: right ANT

Applying an analogous ANOVA based on functional connectivity with the right ANT seed (Seed 2) also showed a main effect of *Task Type*, with clusters showing greater functional connectivity when a prospective memory component was included than when the ongoing task was performed alone, at a location near to the superior/middle/inferior temporal gyri on the same side, and less functional connectivity at the pallidum, near the left ANT (Table 3). A main effect of *N-Back* was also observed, with clusters in the right cuneus, the left calcarine fissure, the right inferior temporal gyrus, and the right cerebellum. An interaction was seen, with a cluster in the left dorsolateral superior frontal gyrus (Table 3).

Based on the interaction, post hoc pairwise comparisons were performed (Table 3). Contrasting 2BPM with 2B, a cluster was seen in the contralateral (left) postcentral gyrus, with lower functional connectivity with Seed 2 in the prospective memory condition. Contrasting the 3B and 2B conditions, greater functional connectivity was seen in the 3B condition in a region close to the left caudate and in the left medial superior frontal gyrus. Contrasting the 3BPM and 3B conditions, greater functional connectivity was seen in the 3BPM condition in a region close to the right pallidum. Finally, contrasting 3BPM with 2BPM, clusters were seen in the right calcarine fissure and the left inferior frontal gyrus.

Seed 3: left DMNT

An analogous ANOVA based on the left DMTN seed (Seed 3) revealed a main effect of *Task Type*, with clusters in the right inferior frontal gyrus, around the left pre- and post-central gyrus, and the left superior temporal gyrus, and a main effect of *N-Back*, with a cluster in the left middle occipital gyrus (Table 4). No significant interaction was seen.

Discussion

Supporting the hypothesis that the ANT play a role in coordinating prospective memory processing, the left ANT showed greater functional connectivity with the left DLPFC and STG when a prospective memory component was added to the ongoing task, a working memory task. Functional connectivity between the left ANT and these regions was not observed when contrasting performance of the 2-back with the 3-back task, supporting the notion that the greater functional connectivity on introducing the prospective memory task does not simply reflect greater cognitive load. This functional connectivity difference was not observed with the left DMNT, another thalamic nucleus engaged in declarative memory, pointing to a specific role for the ANT in prospective memory processing.

Task performance strategy

The deterioration in performance of the ongoing task, reflected in lower accuracy and slower RTs in the ongoing task on addition of the prospective memory component, suggests strategic monitoring for the prospective memory cue. Intentional attention allocation to the prospective memory task, when a strategic monitoring approach is taken, can interfere with ongoing task performance[12,23,82]. A non-focal task encourages strategic monitoring, reflected in greater cognitive resource control when coordinating processes at retrieval[15,83–85]. The non-focal nature of our task, in which the cognitive processing required to respond to a prospective memory cue differs from the working memory processes engaged in the ongoing task, is consistent with a strategic monitoring approach. The lower ongoing task accuracy during the 3-back than the 2-back condition, with no change in RTs, is consistent with increased cognitive load during the 3-back condition[86]. The decline in participants' self-reported ability to perform the 3- compared with the 2-back tasks also fits with an increase in cognitive load. The correct response rate and RTs to prospective memory cues did not differ according to the ongoing task cognitive load, and moreover, participants did not report an impact on their ability to perform the task when a prospective memory component was added. Sustaining prospective memory performance in the 3-back condition, despite the negative impact on n-back performance and positively perceived ability to perform the task despite greater cognitive load, suggests that the approach used in achieving the prospective memory component in the 3-back condition differed to that employed in the 2-back

condition, consistent with strategic monitoring for a prospective memory cue with the lower cognitive load and spontaneous retrieval when the cognitive load of the ongoing task was greater.

Additionally, participants were asked whether they tended to rely more on spontaneous retrieval or strategic monitoring to perform the prospective memory task, and their responses were included as a covariate in the evaluation of accuracy (as d' for the ongoing n-back task and as hit rate for the prospective memory task) and RT. Reporting of applying more strategic monitoring was associated with a greater negative impact on ongoing task performance in the low cognitive load 2-back condition. Reporting of more spontaneous retrieval was associated with a better performance in responding to the prospective memory task in the high cognitive load 3-back condition. On the assumption that a participant's predominant approach resulted in better performance under the conditions most suited to that approach, these findings provide further support for the supposition that the low cognitive load condition enabled participants to maintain the prospective memory component of the task actively, through strategic monitoring, while a greater reliance on a spontaneous retrieval approach to the prospective memory task was more successful when the ongoing task had a high cognitive load. While this analysis provides support for the notion that strategic monitoring is favored in the low and spontaneous retrieval in the high cognitive load conditions, we nonetheless assume that individuals varied their approach according to the condition. Separate ratings for each condition would ideally involve a between-group study design, requiring a larger participant number, with different groups for the low and high cognitive load conditions. Such a design would enable participants to evaluate their approach for a condition without increasing the importance they placed on the prospective memory component in subsequent blocks. Emphasizing the importance of the ongoing task has been proposed as a key factor in enabling study of spontaneous retrieval[11].

The DLPFC has an established role in prospective memory processing[26]. Activation of region BA 9 in particular has been associated with prospective memory maintenance[10,87], and this area has also previously been associated with prospective memory retrieval with a 2-back task as the ongoing task [88], as applied in the current study. Our finding of greater functional connectivity between the left ANT and BA 9 during prospective memory maintenance is therefore consistent with engagement of the ANT in coordinating the memory and attentional brain networks underpinning prospective memory. Greater functional connectivity was also observed in the condition involving prospective memory between the left ANT and the left STG as well as between the right ANT and right STG. The STG has been associated with top-down attentional processing and memory retrieval, and changes in functional connectivity between the STG and widespread cortical regions during stimulus maintenance in working memory have led to the proposal of the STG as a hub region[11,89,90]. Notably the right STG was implicated in the latter working memory study, which was suggested to be associated with the spatial nature of the

particular working memory task used[90]. Modulation of STG activity has also been reported during processing of relationships between stimuli presented simultaneously[91]. This notion is interesting in the context of a prospective memory paradigm, in which a single stimulus is presented but is simultaneously relevant to two different tasks, the ongoing and the prospective memory tasks. Taken together, these findings are consistent with strategic monitoring for a prospective memory cue in the prospective memory condition, with engagement of top-down attention~~,~~ and retrieval of the prospectively encoded intention.

Examining post hoc comparisons of functional connectivity with the left ANT seed, performed on the basis of the significant interaction, the contrast between functional connectivity in the 2BPM and 2B conditions corresponded with the main effect of *Task Type* observed in functional connectivity with DLPFC, while the contrast between functional connectivity in the 3BPM and 3B conditions showed greater correspondence with the main effect of *Task Type* seen in functional connectivity with the STG. These findings are consistent with a greater memory load in the 3-back conditions and more capacity for strategic monitoring when the overall cognitive load is lower, in the 2-back condition. While the behavioral findings indicate successful prospective memory processing in the 3BPM condition, the functional connectivity results suggest that the prospective memory task could be accomplished via a different mechanism, with a greater reliance on spontaneous retrieval. This interpretation fits with reports of more engagement of temporal regions in spontaneous retrieval[11,92]. Moreover, a higher cognitive load can facilitate reliance on spontaneous retrieval, even in non-focal tasks, such as used in the current study, where strategic monitoring is usually involved[27,82,85]. We note that the effect size difference was greater contrasting the prospective memory with the ongoing task conditions using the 2- than the 3-back ongoing task. Given that the cluster sizes were greater and corresponding p-values smaller in the latter contrast, the greater overall effect size difference using the 2-back task is presumably due to the effect sizes reflecting a seed to whole brain functional connectivity analysis, with other brain regions contributing to the effect size difference without being included in any cluster exceeding the significance threshold.

Lateralization

Greater functional connectivity between the left ANT and both the DLPFC and STG is consistent with a role for the left ANT in the brain networks supporting prospective memory. The finding is in keeping with previous reports of left lateralization of activity related to prospective remembering, which was suggested to reflect the lateralization of language processing to the left hemisphere[27]. It also fits with the memory-related activation in the left ANT in the study from which we derived the seed[30]. Using the seed location mirrored to the right ANT showed a remarkably similar functional connectivity difference, however, with an ipsilateral (right) temporal cluster showing greater functional connectivity with the

right ANT seed in the prospective memory condition than when the ongoing task was performed alone. We note that ANT–DLPFC functional connectivity was not observed with a right ANT seed, suggesting a laterality that could be attributed to the usage of letters in the n-back task and the lateralization of language in the left hemisphere in most right-handed individuals. We have previously observed modulation of electrophysiological activity in both the left and the right ANT during memory formation in a paradigm using visual scenes[36,38]. Given reports of laterality of ANT function and differences in functional connectivity here, engagement of left and right ANT in different functional networks is plausible, likely related to the modality of the paradigm, in which verbalization of the task is a potential strategy. Both ANT seeds showing greater functional connectivity with the STG does suggest engagement of the ANT on both sides in prospective remembering, however, albeit potentially in different ways.

Cognitive load

Given that adding a prospective memory component has the potential to increase the cognitive load in the task, we also examined whether simply increasing the cognitive load of the ongoing task, by using a 3- rather than 2-back paradigm, would yield similar greater functional connectivity in contrast with the 2-back alone to that observed on adding the prospective memory component. While greater frontal functional connectivity was observed, the frontal areas that were involved, BA 10/11 and BA 9/44, were more medial and anterior in location than the region of BA 9 (part of the DLPFC), where including a prospective memory component was associated with greater functional connectivity than when the ongoing task was performed alone. Of note also is that the functional connectivity with these regions was on the right side rather than the left, suggesting indirect functional connectivity as a part of a wider network. The finding is consistent with the suggestion that medial PFC is more active during an ongoing task requiring working memory, with the lateral PFC underpinning delayed intentions[26]. BA 11 is also active in working memory and the encoding of new information[93]. Encoding the next stimuli in a 3-back task could potentially require greater involvement of this region. BA 44, which is considered as part of the ventrolateral PFC, particularly on the right side, has been shown to be engaged in working memory and motor response inhibition[94]. Given the lower number of targets than non-targets in the ongoing task, inhibition of a non-target response could be greater in the more challenging 3- than 2-back task. Importantly, varying the cognitive load of the ongoing task alone did not produce the same functional connectivity patterns as introducing the prospective memory task component, suggesting that differences in connectivity on adding prospective memory do not simply reflect greater cognitive load.

Including a prospective memory component in the 3-back condition had no impact on ongoing task performance, consistent with spontaneous retrieval of prospective memory items when the cognitive

load of the ongoing task was higher. If the greater ANT–STG functional connectivity in the 3BPM than 3B condition reflects spontaneous prospective memory retrieval, as opposed to a higher general cognitive load, this connectivity difference would be expected also to be detected when prospective memory onsets are included in a regression analyses. Greater connectivity was still observed between the left ANT seed and the left STG in the 3BPM compared with the 3B condition and also compared with the 2BPM condition. Moreover, no such connectivity was observed comparing the 3B and 2B only conditions, providing further support for the notion that the functional connectivity between the left ANT seed and the temporal cortex reflects processes underlying spontaneous prospective memory retrieval rather than reflecting a general increase in cognitive load.

Specificity of ANT

Lesion studies point to engagement of the thalamus in prospective memory processing. To examine the specificity of a role for the ANT, we also examined seed-to-voxel whole brain connectivity with a seed located in another thalamic nucleus with an established role in episodic memory, the DMNT[30,95]. The DMNT projects to frontal cortex, and dissociations have been reported between the roles of the DMNT and ANT in memory processing, with the DMNT thought to play a predictive role in memory encoding and an executive role in memory retrieval[29,30,34,35,95]. While functional connectivity between the DMNT and left frontal areas differed according to whether a prospective memory component was included in the task, the areas were not those usually reported to be engaged in prospective memory and did not overlap with those showing functional connectivity with the ANT, suggesting that the ANT play a specific role in prospective remembering.

Limitations

We tested a young study population, in whom prospective memory impairment was not expected, to establish the potential engagement of the ANT in cognitive processes supporting prospective memory. However, prospective memory impairment more commonly affects older age groups, and future work is required to examine whether deficits in the functional connectivity that we observed underpin the prospective memory deficits seen in older patient groups and those with specific neurological conditions. Given the multiple neuronal networks engaged in prospective memory, it is likely that disruption of differing processes underlies prospective memory impairment in different clinical populations.

Performance in an n-back task improves over time, reflected in faster RT, especially at the beginning[45]. To minimize the potential for the performance during one cognitive load to be influenced by having performed the task with the other cognitive load first, participants performed a practice session of each

of the four block types outside the scanner first, also providing the opportunity to ask any questions. Furthermore, the order was counterbalanced over participants. We compared the change in accuracy and RT over the course of a given block type and found no main effect of cognitive load or of whether a prospective memory task component was included, suggesting that better performance with a low than high cognitive load and without than with the prospective memory cues reflects differences between the block types rather than training effects. Future work could avoid such a potential limitation, however, with a between-subject design, in which different participants were allocated to perform the different block types.

We aimed to exclude the possibility that the connectivity associated with the prospective memory conditions reflected a general increase in cognitive load by comparing with a contrast between two different cognitive loads without a prospective memory component and by including participants' reported approach to task performance in the analyses. However, a replication of the findings with a different set of paradigms is required to evaluate whether this connectivity is consistently observed during prospective remembering, irrespective of the type of task.

A further consideration is the choice of task itself. We chose the n-back as the ongoing task, because multiple trials are performed and the timing of prospective memory retrieval is also known, both of which are important factors for studying functional connectivity using fMRI. However, showing the prospective memory cue multiple times within a relatively short time period increases the probability that the prospective memory task will be maintained in working memory, so that only strategic monitoring and not spontaneous retrieval is evaluated. While increasing the cognitive load of the ongoing task did mean that including the prospective memory component did not impair the ongoing task performance, suggesting that participants relied on spontaneous retrieval, and while some participants self-reported performing the prospective memory component through spontaneous retrieval, similar findings based on different paradigms are required to confirm our interpretation.

Finally, we consider the sample size as a potential limitation. While larger participant groups are commonly included in fMRI studies at lower magnetic field strengths, comparatively lower participant numbers are reported to be required in 7T-fMRI studies[47,96]. In studies directly comparing analyses of data recorded at different field strengths, the ultra-high spatial specificity at 7T enables examination of fMRI at an individual participant level, so that 7T studies can be performed with smaller participant numbers than when scanning at lower field strengths[97,98]. Moreover, a recent study comparing memory consolidation using 7T and 3T fMRI with nine participants per group revealed expected changes in functional connectivity at 7T field strength, which were not detectable at 3T, even when correcting for signal-to-noise ratio differences[99]. Differentiation between hippocampal subfields was possible in a group of fourteen participants during associative learning using 7T scanning[42], and memory traces were

detected in the medial temporal lobe in eight participants at 7T[41]. The contrast between 7T and 3T field strengths that showed better discernment, particularly of subcortical structures, at 7T, was performed with ten participants[40]. Differences in subcortical–cortical functional connectivity involving another small, subcortical structure, the subthalamic nucleus, and sensorimotor cortex were detected in a clinical study involving patient groups with twelve and 18 participants[100]. Future work should investigate whether these findings are replicable with different prospective memory paradigms, to establish whether the ANT–cortical functional connectivity found here, when a prospective memory component was added to the ongoing task, reflects essential mechanisms underpinning prospective memory.

Conclusion

Our findings support our hypothesis that the ANT have a coordinatory role in prospective memory processing. Increased functional connectivity was observed between the ANT and cortical areas previously reported to be engaged in prospective memory. Previous evidence points to an active role for the ANT in episodic memory and for the thalamus in general in prospective memory. Here we identified a specific co-activation of a frontal cortical area known to be associated with monitoring processes in prospective remembering and the ANT during prospective memory processing, casting light on the mechanisms underpinning the retrieval of prospectively encoded future intentions. The finding was not replicated in a contrast in which the cognitive load of the working memory task was increased without prospective memory, suggesting specificity for the complex combination of multiple systems underpinning prospective memory. Furthermore, the findings suggest that fMRI at an ultra-high field strength enables evaluation of functional connectivity with small, subcortical structures, including thalamic nuclei. A pivotal role for the ANT has potential implications both for patients with anterior thalamic lesions as well as for those receiving implantation of electrodes in the ANT for deep brain stimulation to treat pharmacoresistant epilepsy. ANT lesions can arise through Korsakoff's syndrome following Wernicke's encephalopathy as well as through specific anterior thalamic infarction[31], and an impact of such conditions on prospective remembering has implications for subsequent rehabilitation programs. Moreover, a potential modulation of prospective remembering through ANT stimulation may require consideration when determining the optimal target stimulation site to maximize seizure reduction while minimizing effects on prospective memory.

Data availability

The data that support the findings of this study are available upon reasonable request.

Acknowledgements

The authors would like to thank Dr. Claus Tempelmann for advice and assistance in design of the MRI data acquisition protocol.

Funding

This work was funded by the Forschung und Lehre Drittmittel (FULDM: Research and Teaching Funding) awarded to CMSR by the University Hospital Magdeburg based on receipt of funding from the Deutsche Forschungsgemeinschaft (German Research Council: SW214/2-1).

Competing interests

The authors have no conflicts of interest to declare.

Author contributions

LF: data curation, formal analysis, investigation, methodology, project administration, software, validation, visualization, writing – original draft, writing – review & editing; BM: investigation, methodology, software, writing – review & editing; CR: methodology, software, writing – review & editing; AR: methodology, software, writing – review & editing; SG: methodology, software, writing – review & editing; JMK: methodology, software, visualization, writing – review & editing; CMSR: conceptualization, data curation, formal analysis, funding acquisition, investigation, methodology, project administration, resources, software, supervision, validation, visualization, writing – original draft, writing – review & editing

References

1. Crowder R. The trouble with prospective memory: a provocation. In: Brandimonte M, Einstein G, McDaniel M, eds. *Prospective Memory: Theory and Applications,*. Lawrence Erlbaum Associates; 1996:143-147.
2. Kliegel M, Martin M, McDaniel MA, Einstein GO. Importance effects on performance in event-based prospective memory tasks. *Memory*. 2004;12(5):553-561. doi:10.1080/09658210344000099
3. Meacham JA, Singer J. Incentive effects in prospective remembering. *J Psychol*. 1977;97:191-197.
4. Kliegel M, Martin M. Prospective memory research: why is it relevant? *Int J Psychol*. 2003;38(4):193-194. doi:10.1080/00207590344000114
5. Einstein GO, McDaniel MA. Normal aging and prospective memory. *J Exp Psychol: Learning, Memory, and Cognition*. 1990;16(4):717-726. doi:10.1037/0278-7393.16.4.717

6. West R, Herndon RW, Covell E. Neural correlates of age-related declines in the formation and realization of delayed intentions. *Psychol Aging*. 2003;18(3):461-473. doi:10.1037/0882-7974.18.3.461

7. Costa A, Caltagirone C, Carlesimo GA. Prospective memory impairment in mild cognitive impairment: an analytical review. *Neuropsychol Rev*. 2011;21(4):390-404. doi:10.1007/s11065-011-9172-z

8. Costa A, Carlesimo GA, Caltagirone C. Prospective memory functioning: a new area of investigation in the clinical neuropsychology and rehabilitation of Parkinson's disease and mild cognitive impairment. Review of evidence. *Neurological Sciences*. 2012;33(5):965-972. doi:10.1007/s10072-012-0935-y

9. Möschl M, Walser M, Surrey C, Miller R. Prospective memory under acute stress: the role of (output) monitoring and ongoing-task demands. *Neurobiol Learn Mem*. 2019;164. doi:10.1016/j.nlm.2019.107046

10. Cona G, Scarpazza C, Sartori G, Moscovitch M, Bisiacchi PS. Neural bases of prospective memory: a meta-analysis and the "Attention to Delayed Intention" (AtoDI) model. *Neurosci Biobehav Rev*. 2015;52:21-37. doi:10.1016/j.neubiorev.2015.02.007

11. McDaniel MA, Umanath S, Einstein GO, Waldum ER. Dual pathways to prospective remembering. *Front Hum Neurosci*. 2015;9:392. doi:10.3389/fnhum.2015.00392

12. Smith RE. The cost of remembering to remember in event-based prospective memory: investigating the capacity demands of delayed intention performance. *J Exp Psychol: Learn Mem and Cogn*. 2003;29(3):347-361. doi:10.1037/0278-7393.29.3.347

13. Cona G, Arcara G, Tarantino V, Bisiacchi PS. Electrophysiological correlates of strategic monitoring in event-based and time-based prospective memory. *PLoS One*. 2012;7(2). doi:10.1371/journal.pone.0031659

14. Guynn MJ. A two-process model of strategic monitoring in event-based prospective memory: activation/retrieval mode and checking. *Int J Psychol*. 2003;38(4):245-256. doi:10.1080/00207590344000178

15. Einstein GO, Thomas R, Mayfield S, et al. Multiple processes in prospective memory retrieval: factors determining monitoring versus spontaneous retrieval. *J Exp Psychol: General*. 2005;134(3):327-342. doi:10.1037/0096-3445.134.3.327

16. Wilson J, Cutmore TRH, Wang Y, Chan RCK, Shum DHK. Effects of cue frequency and repetition on prospective memory: an ERP investigation. *Int J Psychophysiol*. 2013;90(2):250-257. doi:10.1016/j.ijpsycho.2013.08.003

17. Cona G, Chiossi F, Di Tomasso S, et al. Theta and alpha oscillations as signatures of internal and external attention to delayed intentions: A magnetoencephalography (MEG) study. *Neuroimage*. 2020;205. doi:10.1016/j.neuroimage.2019.116295

18. Lewis-Peacock JA, Cohen JD, Norman KA. Neural evidence of the strategic choice between working memory and episodic memory in prospective remembering. *Neuropsychologia*. 2016;93:280-288. doi:10.1016/j.neuropsychologia.2016.11.006

19. McDaniel MA, Einstein GO. Spontaneous retrieval in prospective memory. In: Nairne J, ed. *The Foundations of Remembering: Essays in Honor of Henry L. Roediger, III*. Psychology Press; 2007:225-240.

20. West R, Bowry R. Effects of aging and working memory demands on prospective memory. *Psychophysiology*. 2005;42(6):698-712. doi:10.1111/j.1469-8986.2005.00361.x

21. West R. The cognitive neuroscience of prospective memory. In: Kliegel M, McDaniel M, Einstein G, eds. *Prospective Memory: Cognitive, Neuroscience, Developmental, and Applied Perspectives*. Taylor & Francis Group/Lawrence Erlbaum Associates; 2008:261-282.

22. Bisiacchi PS, Schiff S, Ciccola A, Kliegel M. The role of dual-task and task-switch in prospective memory: behavioural data and neural correlates. *Neuropsychologia*. 2009;47(5):1362-1373. doi:10.1016/j.neuropsychologia.2009.01.034

23. McDaniel MA, Einstein GO. *Prospective Memory: An Overview and Synthesis of an Emerging Field*. Sage; 2007.

24. Villafane Barraza V, Voegtle A, Mansur BDM, Reichert C, Nasuto SJ, Sweeney-Reed CM. Parietal cortical alpha/beta suppression during prospective memory retrieval. *Cerebral Cortex*. 2023;33(2):11235-11246. https://academic.oup.com/journals/pages/authors/authors_faqs/conflicts_of_interest.

25. Gilbert SJ, Gollwitzer PM, Cohen AL, Oettingen G, Burgess PW. Separable brain systems supporting cued versus self-initiated realization of delayed intentions. *J Exp Psychol Learn Mem Cogn*. 2009;35(4):905-915. doi:10.1037/a0015535

26. Burgess PW, Gonen-Yaacovi G, Volle E. Functional neuroimaging studies of prospective memory: what have we learnt so far? *Neuropsychologia*. 2011;49(8):2246-2257. doi:10.1016/j.neuropsychologia.2011.02.014

27. Cona G, Santacesaria P, Scarpazza C. Envisioning the future: an ALE meta-analysis on neural correlates of future thinking, prospective memory and delay discounting. *Neurosci Biobehav Rev*. 2023;153:105355. doi:10.1016/j.neubiorev.2023.105355

28. Carlesimo GA, Costa A, Serra L, Bozzali M, Fadda L, Caltagirone C. Prospective memory in thalamic amnesia. *Neuropsychologia*. 2011;49(8):2199-2208. doi:10.1016/j.neuropsychologia.2010.11.013

29. Aggleton JP, O'Mara SM, Vann SD, Wright NF, Tsanov M, Erichsen JT. Hippocampal-anterior thalamic pathways for memory: uncovering a network of direct and indirect actions. *Eur J Neurosci*. 2010;31(12):2292-2307. doi:10.1111/j.1460-9568.2010.07251.x

30. Pergola G, Ranft A, Mathias K, Suchan B. The role of the thalamic nuclei in recognition memory accompanied by recall during encoding and retrieval: an fMRI study. *Neuroimage*. 2013;74:195-208. doi:10.1016/j.neuroimage.2013.02.017

31. Sweeney-Reed CM, Buentjen L, Voges J, et al. The role of the anterior nuclei of the thalamus in human memory processing. *Neurosci Biobehav Rev*. 2021;126:146-158. doi:10.1016/j.neubiorev.2021.02.046

32. Sweeney-Reed C, Knight R. Memory and the human anterior thalamus. In: Usrey WM, Sherman SM, eds. *The Cerebral Cortex and Thalamus*. First. Oxford University Press; 2023.

33. Vertes RP, Albo Z, Viana di Prisco G. Theta-rhythmically firing neurons in the anterior thalamus: implications for mnemonic functions of Papez's circuit. *Neuroscience*. 2001;104(3):619-625. doi:10.1016/S0306-4522(01)00131-2

34. Harding A, Halliday G, Caine D, Kril J. Degeneration of anterior thalamic nuclei differentiates alcoholics with amnesia. *Brain*. 2000;123(1):141-154. doi:10.1093/brain/123.1.141

35. van der Werf YD, Jolles J, Witter MP, Uylings HBM. Contributions of thalamic nuclei to declarative memory functioning. *Cortex*. 2003;39:1047-1062. doi:10.1016/S0010-9452(08)70877-3

36. Sweeney-Reed CM, Zaehle T, Voges J, et al. Corticothalamic phase synchrony and cross-frequency coupling predict human memory formation. *Elife*. 2014;3:e05352. doi:10.7554/eLife.05352

37. Sweeney-Reed C, Zaehle T, Voges J, et al. Thalamic theta phase alignment predicts human memory formation and anterior thalamic cross-frequency coupling. *Elife*. 2015;e07578:1-9. doi:10.7554/eLife.075781of9

38. Sweeney-Reed C, Zaehle T, Voges J, et al. Anterior thalamic high frequency band activity is coupled with theta oscillations at rest. *Front Hum Neurosci*. 2017;11:358. doi:10.3389/fnhum.2017.00358

39. Pohmann R, Speck O, Scheffler K. Signal-to-noise ratio and MR tissue parameters in human brain imaging at 3, 7, and 9.4 tesla using current receive coil arrays. *Magn Reson Med*. 2016;75(2):801-809. doi:10.1002/mrm.25677

40. Colizoli O, de Gee JW, van der Zwaag W, Donner TH. Functional magnetic resonance imaging responses during perceptual decision-making at 3 and 7 T in human cortex, striatum, and brainstem. *Hum Brain Mapp*. 2022;43(4):1265-1279. doi:10.1002/hbm.25719

41. Vanasse TJ, Boly M, Allen EJ, et al. Multiple traces and altered signal-to-noise in systems consolidation: evidence from the 7T fMRI Natural Scenes Dataset. *PNAS*. 2022;119(44):e2123426119. doi:10.1073/pnas

42. Suthana NA, Donix M, Wozny DR, et al. High-resolution 7T fMRI of human hippocampal subfields during associative learning. *J Cogn Neurosci*. 2015;27(6):1194-1206. doi:10.1162/jocn_a_00772

43. Frost JA, Binder JR, Springer JA, et al. Language processing is strongly left lateralized in both sexes. Evidence from functional MRI. *Brain*. 1999;122(2):199-208. doi:10.1093/brain/122.2.199

44. Scharinger C, Soutschek A, Schubert T, Gerjets P. Comparison of the working memory load in n-back and working memory span tasks by means of EEG frequency band power and P300 amplitude. *Front Hum Neurosci*. 2017;11:1-19. doi:10.3389/fnhum.2017.00006

45. Röhner F, Breitling C, Rufener KS, et al. Modulation of working memory using transcranial electrical stimulation: a direct comparison between TACS and TDCS. *Front Neurosci*. 2018;23(12):761. doi:10.3389/fnins.2018.00761

46. Voegtle A, Reichert C, Hinrichs H, Sweeney-Reed CM. Repetitive anodal TDCS to the frontal cortex increases the P300 during working memory Processing. *Brain Sci*. 2022;12(11):1545. doi:10.3390/brainsci12111545

47. Hua J, Blair NIS, Paez A, et al. Altered functional connectivity between sub-regions in the thalamus and cortex in schizophrenia patients measured by resting state BOLD fMRI at 7T. *Schizophr Res*. 2019;206:370-377. doi:10.1016/j.schres.2018.10.016

48. Lamichhane B, Westbrook A, Cole MW, Braver TS. Exploring brain-behavior relationships in the N-back task. *Neuroimage*. 2020;212. doi:10.1016/j.neuroimage.2020.116683

49. Green D, Swets J. *Signal Detection Theory and Psychophysics*. Wiley.; 1966.

50. Norman G. Likert scales, levels of measurement and the "laws" of statistics. *Adv Health Sci Education*. 2010;15(5):625-632. doi:10.1007/s10459-010-9222-y

51. De Winter JCF, Dodou D. Five-point Likert items: t test versus Mann-Whitney-Wilcoxon. *Practical Assessment, Research & Evaluation*. 2010;15(11):1-16.

52. In MH, Speck O. Highly accelerated PSF-mapping for EPI distortion correction with improved fidelity. *Magnetic Resonance Materials in Physics, Biology and Medicine*. 2012;25(3):183-192. doi:10.1007/s10334-011-0275-6

53. Whitfield-Gabrieli S, Nieto-Castanon A. Conn: a functional connectivity toolbox for correlated and anticorrelated brain networks. *Brain Connect*. 2012;2(3):125-141. doi:10.1089/brain.2012.0073

54. Nieto-Castanon A, Whitfield-Gabrieli S. *CONN Functional Connectivity Toolbox: RRID SCR_009550, Release 22*. Hilbert Press; 2022. doi:10.56441/hilbertpress.2246.5840

55. Friston K. *Statistical Parametric Mapping. The Analysis of Functional Brain Images*. Academic Press; 2011.

56. Nieto-Castanon A. *Handbook of Functional Connectivity Magnetic Resonance Imaging Methods in CONN*. Hilbert Press; 2020. doi:10.56441/hilbertpress.2207.6598

57. Friston KJ, Ashburner J, Frith CD, Poline JB, Heather JD, Frackowiak RSJ. Spatial registration and normalization of images. *Hum Brain Mapp*. 1995;2:165-189.

58. Andersson JLR, Hutton C, Ashburner J, Turner R, Friston K. Modeling geometric deformations in EPI time series. *Neuroimage*. 2001;13(5):903-919. doi:10.1006/nimg.2001.0746

59. Whitfield-Gabrieli S, Nieto-Castanon A, Ghosh S. Artifact detection tools (ART). Release version 7:11. Cambridge, MA: Artifact Detection Tools.

60. Power JD, Mitra A, Laumann TO, Snyder AZ, Schlaggar BL, Petersen SE. Methods to detect, characterize, and remove motion artifact in resting state fMRI. *Neuroimage*. 2014;84:320-341. doi:10.1016/j.neuroimage.2013.08.048

61. Nieto-Castanon A. Preparing fMRI Data for statistical analysis. *ArXiv*. Published online 2022:1-25. doi:10.48550/arXiv.2210.13564

62. Ashburner J, Friston KJ. Unified segmentation. *Neuroimage*. 2005;26(3):839-851. doi:10.1016/j.neuroimage.2005.02.018

63. Ashburner J. A fast diffeomorphic image registration algorithm. *Neuroimage*. 2007;38(1):95-113. doi:10.1016/j.neuroimage.2007.07.007

64. Friston KJ, Williams S, Howard R, Frackowiak RSJ, Turner R. Movement-related effects in fMRI time-series. *Magn Reson Med*. 1996;35:346-355. doi:10.1002/mrm.1910350312

65. Hallquist MN, Hwang K, Luna B. The nuisance of nuisance regression: spectral misspecification in a common approach to resting-state fMRI preprocessing reintroduces noise and obscures

functional connectivity. *Neuroimage*. 2013;82:208-225. doi:10.1016/j.neuroimage.2013.05.116

66. Philip NS, Sweet LH, Tyrka AR, et al. Early life stress is associated with greater default network deactivation during working memory in healthy controls: a preliminary report. *Brain Imaging Behav*. 2013;7(2):204-212. doi:10.1007/s11682-012-9216-x

67. Yang H, Zhang J, Jin Z, Bashivan P, Li L. Using modular connectome-based predictive modeling to reveal brain-behavior relationships of individual differences in working memory. *Brain Struct Funct*. 2023;228(6):1479-1492. doi:10.1007/s00429-023-02666-3

68. Behzadi Y, Restom K, Liau J, Liu TT. A component based noise correction method (CompCor) for BOLD and perfusion based fMRI. *Neuroimage*. 2007;37(1):90-101. doi:10.1016/j.neuroimage.2007.04.042

69. Chai XJ, Castañán AN, Öngür D, Whitfield-Gabrieli S. Anticorrelations in resting state networks without global signal regression. *Neuroimage*. 2012;59(2):1420-1428. doi:10.1016/j.neuroimage.2011.08.048

70. Worsley KJ, Marrett S, Neelin P, et al. A unified statistical approach for determining significant signals in images of cerebral activation. *Hum Brain Mapp*. Published online 1996:458-473. doi:10.1002/(SICI)1097-0193

71. Chumbley J, Worsley K, Flandin G, Friston K. Topological FDR for neuroimaging. *Neuroimage*. 2010;49(4):3057-3064. doi:10.1016/j.neuroimage.2009.10.090

72. Eklund A, Nichols TE, Knutsson H. Cluster failure: why fMRI inferences for spatial extent have inflated false-positive rates. *PNAS*. 2016;113(28):7900-7905. doi:10.1073/pnas.1602413113

73. Woo CW, Krishnan A, Wager TD. Cluster-extent based thresholding in fMRI analyses: pitfalls and recommendations. *Neuroimage*. 2014;91:412-419. doi:10.1016/j.neuroimage.2013.12.058

74. Kizilirmak JM, Schott BH, Thürich H, Anni Richter Sweeney-Reed CM, Richardson-Klavehn A. Learning of novel semantic relationships via sudden comprehension is associated with a hippocampus-independent network orchestrated by the mPFC. *Conscious Cogn*. 2019;69(December 2018):113-132. doi:10.1016/j.concog.2019.01.005

75. Hunt CA, Letzen JE, Krimmel SR, et al. Is mindfulness associated with lower pain reactivity and connectivity of the default mode network? A replication and extension study in healthy and episodic migraine participants. *Journal of Pain*. 2022;23(12):2110-2120. doi:10.1016/j.jpain.2022.07.011

76. Soleimani G, Towhidkhah F, Oghabian MA, Ekhtiari H. DLPFC stimulation alters large-scale brain networks connectivity during a drug cue reactivity task: A tDCS-fMRI study. *Front Syst Neurosci*. 2022;16. doi:10.3389/fnsys.2022.956315

77. McCarthy P. Source code: FSLeyes. Zenodo.

78. Rolls ET, Huang CC, Lin CP, Feng J, Joliot M. Automated anatomical labelling atlas 3. *Neuroimage*. 2020;206. doi:10.1016/j.neuroimage.2019.116189

79. Faul F, Erdfelder E, Lang AG, Buchner A. G*Power 3: a flexible statistical power analysis program for the social, behavioral, and biomedical sciences. *Behav Res Meth*. 2007;39(2):175-191. doi:10.3758/BF03193146

80. Harrison TM, McLaren DG, Moody TD, Feusner JD, Bookheimer SY. Generalized psychophysiological interaction (PPI) analysis of memory related connectivity in individuals at genetic risk for Alzheimer's disease. *Journal of Visualized Experiments*. 2017;2017(129). doi:10.3791/55394

81. Novakova L, Gajdos M, Markova J, et al. Language impairment in Parkinson's disease: fMRI study of sentence reading comprehension. *Front Aging Neurosci*. 2023;15. doi:10.3389/fnagi.2023.1117473

82. McDaniel M a, Einstein GO. Strategic and automatic processes in prospective memory retrieval: a multiprocess framework. *Appl Cogn Psychol*. 2000;14(September):S127-S144. doi:10.1002/acp.775

83. Chen Y, Huang X, Yang H, Ren G, Chen Y, Yue C. Task interference from event-based prospective memory: An event-related potentials study. *Neuroreport*. 2007;18(18):1951-1955. doi:10.1097/WNR.0b013e3282f202dd

84. McDaniel MA, LaMontagne P, Beck SM, Scullin MK, Braver TS. Dissociable neural routes to successful prospective memory. *Psychol Sci*. 2013;24(9):1791-1800. doi:10.1177/0956797613481233

85. Scullin MK, McDaniel MA, Shelton JT, Lee JH. Focal/nonfocal cue effects in prospective memory: monitoring difficulty or different retrieval processes? *J Exp Psychol: Learning Memory and Cogn*. 2010;36(3):736-749. doi:10.1037/a0018971

86. Pelegrina S, Lechuga MT, Garcï¿½a-Madruga JA, et al. Normative data on the n-back task for children and young adolescents. *Front Psychol*. 2015;6(OCT):1-11. doi:10.3389/fpsyg.2015.01544

87. Okuda J, Fujii T, Yamadori A, et al. Participation of the prefrontal cortices in prospective memory: evidence from a PET study in humans. *Neurosci Lett*. 1998;253:127-130. doi:10.1016/s0304-3940(98)00628-4

88. Gilbert SJ, Armbruster DJN, Panagiotidi M. Similarity between brain activity at encoding and retrieval predicts successful realization of delayed intentions. *J Cogn Neurosc*. 2012;24(1):93-105. doi:10.1162/jocn_a_00094

89. Hopfinger JB, Buonocore MH, Mangun GR. The neural mechanisms of top-down attentional control. *Nat Neurosci*. 2000;3(3):284-291. http://neurosci.nature.com

90. Park H, Kang E, Kang H, et al. Cross-frequency power correlations reveal the right superior temporal gyrus as a hub region during working memory maintenance. *Brain Connect*. 2011;1(6):460-472. doi:10.1089/brain.2011.0046

91. Proskovec AL, Wiesman AI, Heinrichs-Graham E, Wilson TW. Beta oscillatory dynamics in the prefrontal and superior temporal cortices predict spatial working memory performance. *Sci Rep*. 2018;8(1). doi:10.1038/s41598-018-26863-x

92. Beck SM, Ruge H, Walser M, Goschke T. The functional neuroanatomy of spontaneous retrieval and strategic monitoring of delayed intentions. *Neuropsychologia*. 2014;52(1):37-50. doi:10.1016/j.neuropsychologia.2013.10.020

93. Frey S, Petrides M. Orbitofrontal cortex: a key prefrontal region for encoding information. *PNAS*. 2000;97(15):8723-8727. www.pnas.orgcgidoi10.1073pnas.140543497

94. Neef NE, Bütfering C, Anwander A, Friederici AD, Paulus W, Sommer M. Left posterior-dorsal area 44 couples with parietal areas to promote speech fluency, while right area 44 activity promotes the stopping of motor responses. *Neuroimage*. 2016;142:628-644. doi:10.1016/j.neuroimage.2016.08.030

95. Sweeney-Reed C, Zaehle T, Voges J, et al. Pre-stimulus thalamic theta power predicts human memory formation. *Neuroimage*. 2016;138:100-108. doi:10.1016/j.neuroimage.2016.05.042

96. Sbaihat H, Rajkumar R, Ramkiran S, et al. Test–retest stability of spontaneous brain activity and functional connectivity in the core resting-state networks assessed with ultrahigh field 7-Tesla resting-state functional magnetic resonance imaging. *Hum Brain Mapp*. 2022;43(6):2026-2040. doi:10.1002/hbm.25771

97. Viessmann O, Polimeni JR. High-resolution fMRI at 7 Tesla: challenges, promises and recent developments for individual-focused fMRI studies. *Curr Opin Behav Sci*. 2021;40:96-104. doi:10.1016/j.cobeha.2021.01.011

98. Willems T, Henke K. Imaging human engrams using 7 Tesla magnetic resonance imaging. *Hippocampus*. 2021;31(12):1257-1270. doi:10.1002/hipo.23391

99. Kreitz S, Mennecke A, Konerth L, et al. 3T vs. 7T fMRI: capturing early human memory consolidation after motor task utilizing the observed higher functional specificity of 7T. *Front Neurosci*. 2023;17. doi:10.3389/fnins.2023.1215400

100. Evangelisti S, Boessenkool S, Patrick Pflanz C, et al. Subthalamic nucleus shows opposite functional connectivity pattern in Huntington's and Parkinson's disease. *Brain Commun*. 2023;5(6). doi:10.1093/braincomms/fcad282

Tables

Table 1. MNI coordinates for seed locations (adapted from coordinates from Pergola *et al.*, 2013).

Seed	Location	Side	x	y	z
1	anterior nuclei of the thalamus	L	-8	-6	3
2	anterior nuclei of the thalamus	R	8	-6	3
3	dorsomedial nucleus of the thalamus	L	-6	-19.5	7.5

Seed 2 was mirrored to the right side from the coordinates for the left side (Seed 1) by inversing the x-coordinates. ANT: anterior nuclei of the thalamus; MDpc = parvocellular division of mediodorsal thalamic nuclei; L: left; R: right

Table 2. Functional connectivity with the left ANT (Seed 1) according to *Task Type* and *N-Back*.

MNI-coordinates	Cluster location	Brodmann's area	Cluster size	T(13)	p-FWE
Main effect of *Task type*					
-22 38 42	left dorsolateral superior frontal gyrus (DLPFC)	BA 9	39	7.07	0.0070
-54 -28 10	left superior temporal gyrus	BA 22	33	7.65	0.019
Main effect of *N-Back*					
06 44 00	right anterior prefrontal cortex	BA 10/11	63	8.01	0.0018
-16 -44 70	left postcentral gyrus: primary somatosensory cortex	BA 2	42	-7.58	0.0047
Interaction between *Task type* and *N-Back*					
52 24 22	right inferior frontal gyrus	BA 45	33	-6.87	0.021
24 -98 -08	right inferior occipital gyrus	BA 18	32	-5.74	0.025
-50 -70 26	left angular gyrus	BA 39	30	-7.5	0.035
04 66 -18	near right medial orbital superior frontal gyrus	BA 48	29	-6.20	0.042
Post hoc test of main effect of *Task type*: 2BPM vs. 2B					
-16 42 44	left dorsolateral superior frontal gyrus (DLPFC)	BA 9	59	7.85	0.00028

Post hoc test of main effect of *Task type*: 3BPM vs. 3B: 3BPM > 3B					
-48 -30 06	left superior temporal gyrus	BA 48	143	10.26	<0.000001
52 -18 04	right superior temporal gyrus	BA 48	75	10.55	0.000037
Post hoc test of main effect of *Task type*: 3BPM vs. 3B: 3B > 3BPM					
4 40 50	right medial superior frontal gyrus	BA 8	45	-7.91	0.0030
48 24 20	right inferior frontal gyrus	BA 48	44	-10.10	0.0035
44 -78 22	right middle occipital gyrus	BA 39	31	-7.13	0.031
Post hoc test of main effect of *Task type*: 3B vs. 2B					
04 46 00	right medial superior frontal gyrus	BA 10/11	50	6.91	0.0012
50 10 50	right middle frontal gyrus	BA 9/44	30	6.02	0.035
Regression: 3BPM vs. 3B					
-62 -36 26	left supramarginal/superior temporal gyrus	BA 48	19	6.72	0.00038
66 -24 26	right supramarginal/superior temporal gyrus	BA 2/48	9	5.53	0.092
Regression: 3BPM vs. 3B, with voxel threshold p = 0.005					
-62 -36 26	left supramarginal/superior temporal gyrus	BA 48	53	6.49	0.000034
66 -24 26	right supramarginal/superior temporal gyrus	BA 2/48	21	5.38	0.099
Regression: 3BPM vs. 2BPM					
-60 -36 24	left supramarginal/superior temporal gyrus	BA 48	9	8.28	0.12
Regression: 3BPM vs. 2BPM, with voxel threshold p = 0.005					
-60 -36 24	left supramarginal/superior temporal gyrus	BA 48	47	8.00	0.00019
-26 +66 48	right frontal area (not an AAL3 region)	not a BA region	21	-6.91	0.012
Regression: 3B vs. 2B, with voxel threshold p = 0.005					
26 -96 -10	right inferior occipital gyrus	BA 18	32	-6.51	0.0080

Voxel threshold p = 0.001, unless otherwise specified. 2B: 2-back task; 2BPM: 2-back task with prospective memory component; 3B: 3-back task; 3BPM: 3-back task with prospective memory component; BA: Brodmann's area

Table 3. Functional connectivity with the right ANT (Seed 2) according to *Task type* and *N-Back*.

MNI-coordinates	**Cluster location**	**Brodmann's area**	**Cluster size**	**T(13)**	**p-FWE**
Main effect of *Task Type*: Ongoing_task_PM > Ongoing_task_alone					
48 -26 -10	near right superior/middle/inferior temporal gyri	BA 48	37	9.16	0.0096
Main effect of *Task Type*: Ongoing_task_alone > Ongoing_task _PM					
-12 6 -4	left pallidum (near left ANT)	-	83	7.36	0.00001
Main effect of *N-Back*					
10 -88 14	right cuneus	BA 18	86	-12.1	0.000006
-8 -90 -4	left calcarine fissure	BA 17	64	-8.11	0.00012
60 -38 -20	right inferior temporal gyrus	BA 20	32	8.63	0.021
26 -58 -46	right cerebellum	BA 48	30	8.64	0.031
Interaction between *Task Type* and *N-Back*					
-12 56 28	left dorsolateral superior frontal gyrus	BA 9	36	6.33	0.0094
Post hoc test of main effect of *Task Type*: 2BPM vs. 2B: 2BPM > 2B					
-32 -28 40	near left postcentral gyrus	-	30	-9.38	0.032
Post hoc test of main effect of *Task Type*: 3B vs. 2B					
-04 12 12	near left caudate	-	32	8.76	0.022
-6 52 8	left medial superior frontal gyrus	BA 10	28	6.78	0.047
Post hoc test of main effect of *Task Type*: 3BPM vs. 3B					
22 -6 02	right pallidum	BA 48	43	8.34	0.0031
Post hoc test of main effect of *Task Type*: 3BPM vs. 2BPM					
12 -90 4	right calcarine fissure	BA 17	32	7.56	0.018

-48 26 24	left inferior frontal gyrus	BA 48	29	-8.2	0.032

2B: 2-back task; 2BPM: 2-back task with prospective memory component; 3B: 3-back task; 3BPM: 3-back task with prospective memory component; BA: Brodmann's area

Table 4. Functional connectivity with the left DMTN (Seed 3) according to *Task type* and *N-Back*.

MNI-coordinates	**Cluster location**	**Brodmann's area**	**Cluster size**	**T(13)**	**p-FWE**
Main effect of *Task Type*: Ongoing_task_PM > ongoing_task_alone					
58 34 08	right inferior frontal gyrus	BA 45	45	7.98	0.0027
-54 -12 46	near left pre-/ post-central gyrus	BA 4	41	9.62	0.0052
-44 0 -8	left superior temporal gyrus	BA 48	29	8.98	0.042
Main effect of *N-Back*					
-50 -78 6	left middle occipital gyrus	BA 19	56	-8.32	0.0004

Ongoing_task_PM: ongoing task with prospective memory component; BA: Brodmann's area

Figures

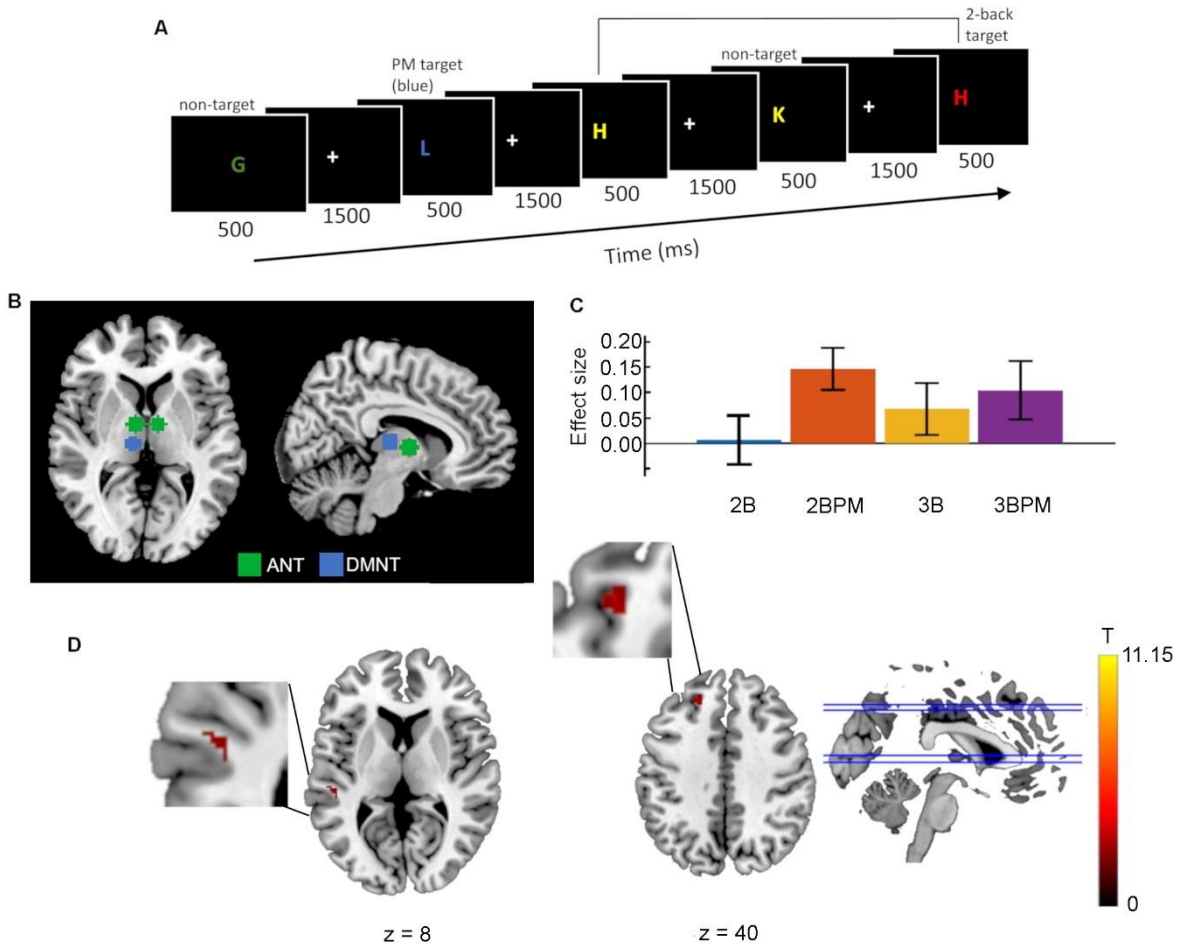

Figure 1. **Functional connectivity with the left anterior nuclei of the thalamus during prospective remembering. A**. Behavioural paradigm. Illustration of the 2-back task, with the colour blue as the PM cue. **B.** Seeds in the left and right anterior nucleus of the thalamus (green) and the left dorsomedial nucleus of the thalamus (blue). **C**. Effect sizes in the four task conditions at the cluster locations where a main effect of *Task type* was observed. 2B: 2-back only; 2BPM: 2-back with prospective memory component; 3B: 3-back only; 3BPM: 3-back with prospective memory component. Cluster MNI coordinates are given below. **D**. Functional connectivity based on a seed in the anterior nuclei of the thalamus (Seed 1), with clusters showing the main effect of *Task Type*. Greater connectivity in the conditions including a prospective memory component can be seen in the left dorsolateral superior frontal gyrus (ANOVA: p-FWE = 0.007) and the left superior temporal gyrus (ANOVA: p-FWE = 0.019).

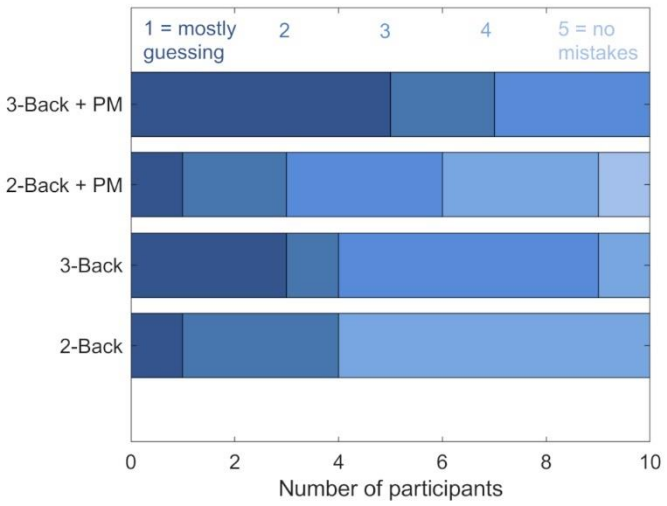

Figure 2. **Participants' ratings of their ability to perform the particular task type.** PM: prospective memory component

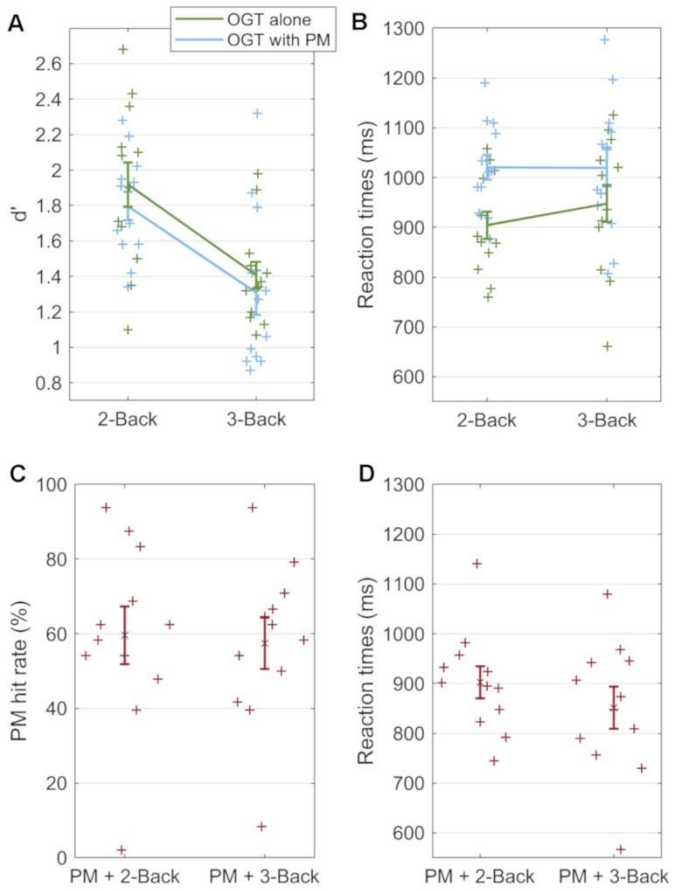

Figure 3. **Behavioral performance during the task, reflected in accuracy (d') and reaction times.** Individual participant data points and standard error of the mean are shown. **A**. Accuracy in the n-back task as the ongoing task with different cognitive loads, with and without a prospective memory component. **B**. Reaction times during the ongoing task with different cognitive loads, alone and with a prospective memory component included. **C**. Hit rate in the prospective memory task, with different cognitive loads in the ongoing task. **D**. Reaction times during the prospective memory task, with different cognitive loads in the ongoing task. OGT: ongoing task; PM: prospective memory component

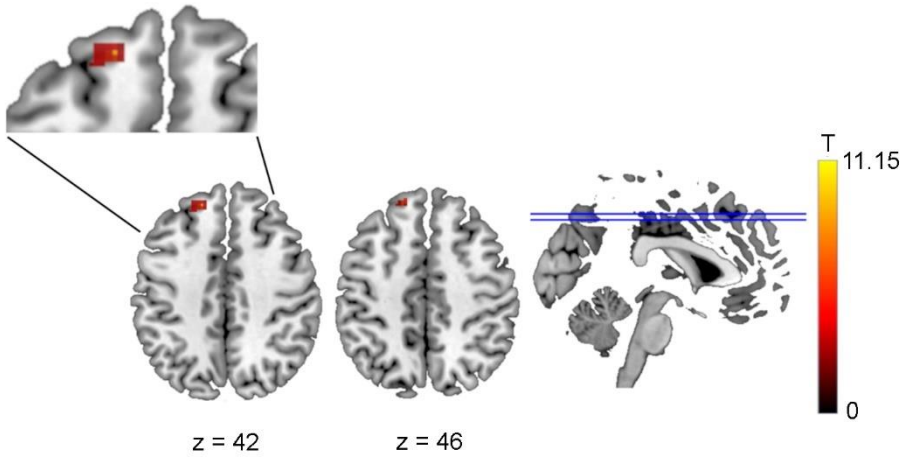

Figure 4. Functional connectivity difference between 2BPM and 2B conditions based on a seed in the anterior nuclei of the thalamus (Seed 1). Greater functional connectivity was observed in the 2BPM than the 2B condition with the left dorsolateral superior frontal gyrus (ANOVA: p-FWE = 0.00028). 2B: 2-back task; 2BPM: 2-back task with prospective memory component

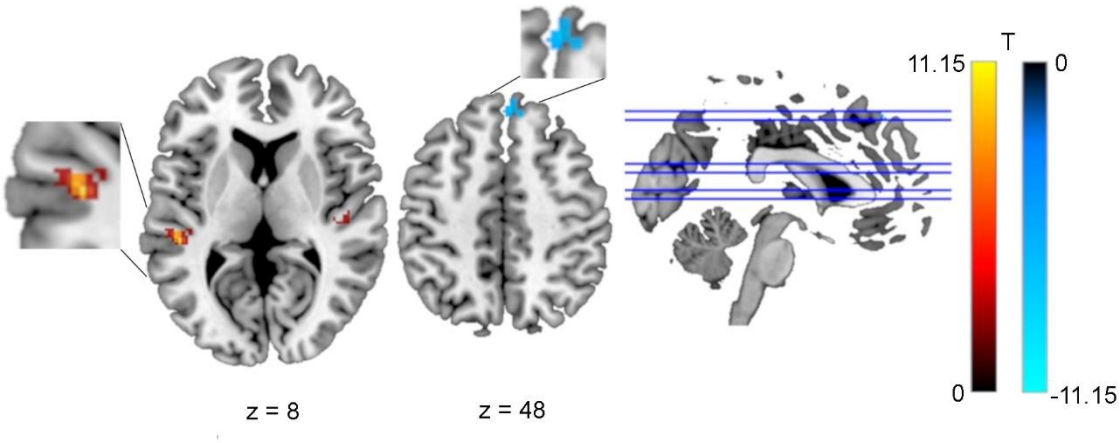

Figure 5. Functional connectivity difference between 3BPM and 3B conditions based on a seed in the anterior nuclei of the thalamus (Seed 1). Greater functional connectivity was observed in the 3BPM than the 3B condition in the in the left (p-FWE < 0.000001) and right superior temporal gyri (ANOVA: p-FWE = 0.000037). Greater functional connectivity in the 3B than 3BPM condition was seen with the right medial superior frontal gyrus (ANOVA: p-FWE = 0.0030), the inferior frontal gyrus (ANOVA: p-FWE = 0.0035), and the right middle occipital gyrus (p ANOVA: -FWE = 0.031). 3B: 3-back task; 3BPM: 3-back task with prospective memory component

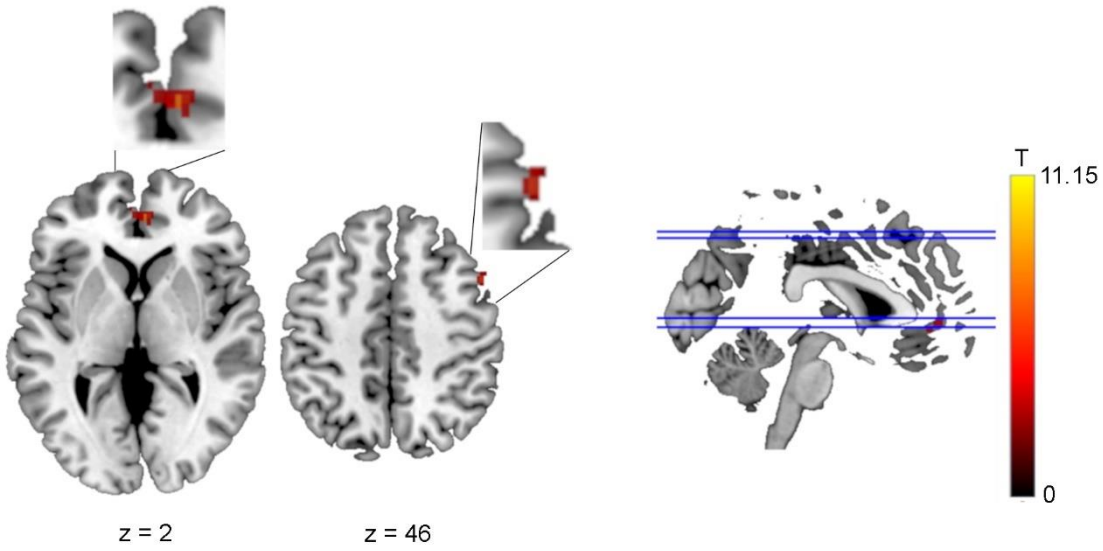

Figure 6. **Functional connectivity difference between 3B and 2B conditions.** Greater functional connectivity was observed in the right medial superior frontal gyrus (ANOVA: p-FWE = 0.0012) and in the right middle frontal gyrus (ANOVA: p-FWE = 0.035). 2B: 2-back task; 3B: 3-back task