The binding of Mint/X11 PDZ domains to Ca_V2 calcium channels predates bilaterian animals

Alicia N. Harracksingh[1Ω], Anhadvir Singh[1Ω], Tatiana Mayorova[1,2Ω], Brian Bejoy[1Ω], Jillian Hornbeck[3], Wassim Elkhatib[1], Gregor McEdwards[1], Julia Gauberg[1], Abdul R. W. Taha[1], Ishrat M. Islam[1], Ted Erclik[1], Mark A. Currie[1], Marcus Noyes[3] and Adriano Senatore[1,*]

[1]Department of Biology, University of Toronto Mississauga, 3359 Mississauga Road, Mississauga, ON L5L 1C6, Canada.

[2]NINDS, National Institutes of Health, Bethesda, MD 20892, United States.

[3]Institute for Systems Genetics, NYU Grossman School of Medicine, 550 1st Ave, New York, NY 10016, United States.

[Ω]These authors contributed equally.

***Corresponding author: Adriano Senatore**

E-mail: adriano.senatore@utoronto.ca

Tel. (905) 569-4322

Abstract

PDZ domain mediated interactions with voltage-gated calcium (Ca_V) channel C-termini play important roles in localizing and compartmentalizing membrane Ca^{2+} signaling. The first such interaction discovered was between the neuronal multi-domain protein Mint-1, and the presynaptc calcium channel $Ca_V2.2$ in mammals. Although the physiological significance of this interaction is unclear, its occurrence in vertebrates and bilaterian invertebrates suggests important and conserved functions. In this study, we explore the evolutionary origins of Mint and its interaction with Ca_V2 channels. Phylogenetic and structural in silico analyses revealed that Mint is an animal-specific gene, like Ca_V2 channels, which bears a highly divergent N-terminus but strongly conserved C-terminus comprised of a phosphotyrosine binding domain, two tandem PDZ domains (PDZ-1 and PDZ-2), and a C-terminal auto-inhibitory element that binds and inhibits PDZ-1. Also deeply conserved are other Mint interacting proteins, namely amyloid precursor and related proteins, presenilins, neurexin, as well as CASK and Veli which form a tripartite complex with Mint in bilaterians. Through yeast 2-hybrid and bacterial 2-hybrid experiments, we show that Mint and Ca_V2 channels from cnidarians and placozoans interact *in vitro*, and *in situ* hybridization revealed co-expression of corresponding transcripts in dissociated neurons from the cnidarian *Nematostella vectensis*. Unexpectedly, the Mint orthologue from the ctenophore *Hormiphora californiensis* was able to strongly bind the divergent C-terminal ligands of cnidarian and placozoan Ca_V2 channels, despite neither the ctenophore Mint, nor the placozoan and cnidarian orthologues, binding the ctenophore Ca_V2 channel C-terminus. Altogether, our analyses provide a model for the emergence of this interaction in early animals first via adoption of a PDZ ligand by Ca_V2 channels, followed by sequence changes in the ligand that caused a modality switch for binding to Mint.

Introduction

Ca_V1 and Ca_V2 voltage-gated calcium (Ca_V) channels are high voltage-activated channels that couple membrane excitation with numerous important Ca^{2+}-dependent processes including neurotransmitter release in neurons and contraction in muscle [1]. Phylogenetic analyses suggest that these two channel types evolved through gene duplication and diversification very early during animal evolution [2-4], and accordingly, they share common structural features and biophysical properties that distinguish them from the more phylogenetically distant low voltage-activated Ca_V3 calcium channels [1, 5]. Despite their similarities, Ca_V1 and Ca_V2 channels also exhibit some unique and mostly non-overlapping cellular specializations that are broadly conserved in animals. For example, conserved between mammals and invertebrates including arthropods (*i.e.*, the fly *Drosophila melanogaster* and the marine isopod *Idotea baltica*), platyhelminthes (*i.e.*, the flatworm *Dugesia japonica*), nematodes (the worm *Caenorhabditis elegans*), and molluscs (the snail *Lymnaea stagnalis* and the sea hare *Aplysia californica*), Ca_V1 calcium channels are the primary drivers of cardiac and body muscle contraction [6-13], while Ca_V2 channels are the primary drivers of neurotransmitter release at fast synapses [14-19]. In part, these differences in cellular function might be supported by evolved differences in instrinsic ion-conducting properties. For example, while both Ca_V1 and Ca_V2 channels are subject to negative feedback regulation by the Ca^{2+} sensor protein calmodulin, Ca_V1 channels exhibit an additional and unique form of regulation by the C-terminal lobe of calmodulin that is insensitive to cytoplasmic Ca^{2+} buffering and accelerates inactivation of the macroscopic current [20-22]. This feature, combined with the generally lower sensitivity of Ca_V1 channels to voltage-dependent inactivation [23, 24], makes them well suited for roles in cells that exhibit prolonged bouts of depolarization and rises in cytoplasmic [Ca^{2+}], as occurs in contracting muscle cells. Mammalian Ca_V2 channels on the other hand are uniquely subject to negative feedback regulation by G proteins (*i.e.*, Gβγ heterodimers) which become activated by neuromodulatory G protein-coupled receptors [25-28], an important neuromodulatory process than can fine tune synaptic transmission and information flow along neural circuits. Gβγ regulation is also apparent for the Ca_V2 channel from the mollusc *L. stagnalis* [27-29], but not from the early-diverging animal *Trichoplax adhaerens* [30].

With Ca^{2+} ions generally kept at very low levels in the cytoplasm (*i.e.*, roughly 100 nM) [31], Ca_V channel activation results in a discrete and transient domain of cytoplasmic Ca^{2+}, with a >1,000-fold increase in concentration from baseline near the channel pore that sharply declines over a distance of 100 nm [32, 33]. A key mechanism for proper activation of Ca^{2+}-dependent processes by Ca_V channels thus involves their close apposition to calcium-responsive machinery, such that target Ca^{2+}-binding sites can become adequately saturated [34, 35]. Interestingly, various protein-protein interactions that distinguish Ca_V1 and Ca_V2 channels appear to be broadly conserved, and hence may represent an additional diversification that contributed to the evolution of these two channels types [4, 36, 37]. For example, in mouse and *C. elegans*, Ca_V1 channels associate with the postsynaptic scaffolding protein Shank, a conserved interaction that permits the calcium channels to activate changes in nuclear gene expression through the transcription factor CREB [38-40]. Here, mammalian $Ca_V1.3$ channels and *C. elegans* Ca_V1 have respective C-terminal short linear motifs (SLiMs) of $ITTL_{COOH}$ and $VTTL_{COOH}$ that are recognized and bound by the PDZ domain of Shank [41], a protein-protein interaction domain named for its shared presence in three proteins: Postsynaptic density protein 95 kDa (PSD95), *Drosophila* disc large tumor suppressor 1 (Dlg1), and Zonula occludens-1 protein (Zo-1). PDZ domains are commonly found in synaptic scaffolding proteins, where they differentially recognize and bind the extreme C-termini of target proteins via 16 unique ligand specificity classes which are conserved between vertebrates and invertebrates [41].

Importantly, like Ca_V1 channels, Ca_V2 channels from vertebrates and invertebrates also exhibit conserved interactions with RIM [42-44] and Mint (a.k.a. X11) [15, 45-49], both via PDZ domains that recognize the extreme C-terminus of Ca_V2 channels at a conserved consensus ligand sequence of $DDWC_{COOH}$. Indeed, the first report of a PDZ domain binding the C-terminus of any Ca_V channel was from Mint [46], a neuronal modular adaptor protein better known for its interaction with amyloid beta precursor protein (APP) [50-53] and its γ-secretase processing enzyme presenilin [54, 55], and hence possible involvement in Alzheimer's disease [56]. Here, a yeast 2-hybrid assay revealed an interaction between first of two tandem PDZ domains of the rat Mint-1 protein (*i.e.*, PDZ-1) and the extreme C-terminus of the rat $Ca_V2.2$ channel bearing a PDZ ligand sequence of $DHWC_{COOH}$ [46]. Subsequently, the *in vitro* interaction between Mint and Ca_V2 channels from mammals was corroborated though a series of experiments including yeast 2-hybrid, protein pulldown, and nuclear magnetic resonance (NMR) [45, 47, 48]. Furthermore, a direct *in vitro* interaction between Mint and Ca_V2 was demonstrated for *L. stagnalis* via yeast 2-hybrid [15], and indirectly for chick (*Gallus gallus*) where endogenous Mint protein was pulled down from brain lysates using the $Ca_V2.2$ channel C-terminus as bait [49]. Notably, while the physiological function of the RIM-Ca_V2 channel interaction has been established as important for the proper presynaptic localization of Ca_V2 channels in mammals [43], *C. elegans* [44], *D. melanogaster* [42], and *A. californica* [16], the physiological significance of the Mint-Ca_V2 channel interaction remains unclear. In mice, double knockout of the two neuronal Mint genes, Mint-1 and Mint-2, did not disrupt the presynaptic localization of Ca_V2 channels, despite causing significant disruptions in synaptic morphology and function, and lethality in 80% of newborns [57]. Similarly, genetic ablation of Mint in *C. elegans* caused significant phenotypic defects, including disrupted vulva development and nervous system function, but did not perturb the presynaptic localization of Ca_V2 channels [18]. Lastly, siRNA downregulation of Mint in *L. stagnalis* did not perturb synaptic transmission in synapses reconstituted *in vitro* mediated by the Ca_V2 channel [15], altogether suggesting that Mint does not play a role in localizing Ca_V2 channels to the synapse active zone.

Nonetheless, the robust nature of this interaction *in vitro* and its conservation between vertebrates and invertebrates suggests a yet undiscovered neural function. Intrigued by recent observations that many synaptic genes evolved either prior to animals, or are present in early-diverging animals that lack a nervous system and synapses, we sought to explore the phylogenetic origins of Mint and several of its known interacting proteins (*i.e.*, CASK, Veli, Amyloid-β precursor protein, presenilin, and neurexin), and to directly study the *in vitro* interaction between Mint and Ca_V2 channels in the non-bilaterian phyla of Cnidaria (jellyfish, sea anemones, corals), Placozoa (flat aneural animals), and Ctenophora (comb jellies). We find that Mint is found broadly in animals bearing a highly divergent N-terminal sequence but strong conservation within three C-terminal protein-protein interaction domains: a Phosphotyrosine-Binding Domain (PTB) domain and two tandem PDZ domains (PDZ-1 and PDZ-2), followed by a C-terminal sequence that

binds the PDZ-1 ligand-binding groove to impose autoinhibition of target binding [48] (the latter hereafter referred to as the PDZ-1 Binding Motif or P1BM). Additionally, most animals possess bonafide othologues of all examined Mint-interacting proteins, and these bear deeply-conserved motifs that are required for interacting with Mint.

In the cnidarian species *N. vectensis*, which possesses three Ca_V2 channels that emerged though phylum-specific gene duplication (Ca_V2a to c) [2], yeast 2-hybrid experiments revealed that the C-terminal portion of Mint (*i.e.*, PDZ1/PDZ-2/P1BM) strongly binds the extreme C-terminus of the Ca_V2c channel at a C-terminal ligand motif of $ETWC_{COOH}$, but not Ca_V2a and Ca_V2b channels with respective ligand motifs of $DDWC_{COOH}$ and $SEWC_{COOH}$. The *in vitro* interaction between recombinant Mint and Ca_V2c was corroborated via coimmunoprecipitation, and fluorescence *in situ* hybridization revealed that the mRNAs of these two genes are coexpressed in dissociated *N. vectensis* cells also expressing the neuronal marker genes FoxL2 and OtxC [58]. In the placozoan species *Trichoplax adhaerens* which possesses a single Ca_V2 channel with a divergent C-terminal motif of $CTAV_{COOH}$, we identify a moderate interaction between Mint PDZ1/PDZ-2/P1BM and Ca_V2 via yeast 2-hybrid assays. However, unlike mammalian Mint-1 which binds Ca_V2 channel C-terminal DDWC-like motifs via PDZ-1, the interaction between *T. adhaerens* Mint and Ca_V2 required the complete PDZ1/PDZ-2/P1BM module. Despite this difference, *T. adhaerens* Mint PDZ-1 on its own exhibited canoncial ligand-binding properties relative to mammals in its capacity to bind the *N. vectensis* Ca_V2c channel bearing an $ETWC_{COOH}$ motif. The ability of *T. adhaerens* Mint PDZ-1/PDZ-2/P1BM to bind the Ca_V2 $CTAV_{COOH}$ motif was indirectly corroborated via yeast 2-hybrid screening of a *T. adhaerens* cDNA library, as well as bacterial 2-hybrid screening experiments which revealed a consensus ligand for PDZ-1 of $GxWV_{COOH}$ (*i.e.*, consistent with binding the *N. vectensis* ETWC ligand), while the preferred ligand for the entire PDZ1/PDZ-2/P1BM module was $GTxV_{COOH}$ (consistent with binding the *T. adhaerens* CTAV ligand). Moreover, the PDZ-1/PDZ-2/P1BM module from *N. vectensis* Mint, and from the ctenophore *Hormiphora californiensis*, also bound the *T. adhaerens* Ca_V2 channel $CTAV_{COOH}$ motif. Through mutation analysis, we identify a unique lysine residue in the *T. adhaerens* Mint PDZ-1 domain, K920, which based on structural prediction forms a salt bridge with an isoleucine residue in P1BM (I1034) possibly stabilizing the autoinhibited state. Based on these various observations, we propose that the *T. adhaerens* Mint interaction with $CTAV_{COOH}$ requires an autoinhibitory association between PDZ-1 and P1BM, suggesting that binding is not likely in the canonical PDZ-1 ligand-binding groove but elsewhere on the Mint protein. Lastly, we find that the Mint PDZ-1/PDZ-2/P1BM module from the ctenophore species *Hormiphora californiensis* does not bind the Ca_V2 channel C-terminus from the fellow ctenophore *Mnemiopsis leidyi*, both having Ca_V2 channel C-terminal sequences of $S/TGDI_{COOH}$, and that neither the *T. adhaerens* nor the *N. vectensis* Mint PDZ-1/PDZ-2/P1BM modules could bind the ctenophore Ca_V2 channel C-terminus. Unexpectedly however, the PDZ-1/PDZ-2/P1BM module from *H. californiensis* strongly bound the *N. vectensis* Ca_V2c channel $ETWC_{COOH}$ motif, as well as the *T. adhaerens* Ca_V2 channel $CTAV_{COOH}$ motif. Altogether, our findings suggest that the interaction between Ca_V2 channels and Mint evolved in parahoxozoans first via adoption of a PDZ ligand on the channel C-terminus recognized by Mint, followed by sequence changes which altered the binding from one dependent on the entire PDZ-1/PDZ-2/P1BM module, to one mediated exclusively by PDZ-1 as observed in mammals.

Results

Phylogenetic analyses suggest deep conservation of Mint interactions with Ca_V2 calcium channels and other proteins.

Ca_V2 channels are unique to animals, having emerged alongside Ca_V1 channels via an ancient gene duplication event [2, 4]. A protein phylogeny of select Ca_V2 channel sequences produces a branching pattern mostly consistent with the expected species phylogeny rooted on the most divergent orthologues from the ctenophore species *Mnemiopsis leidyi* and *Hormiphora californiensis* (Figure 1A). The three vertebrate Ca_V2 channel isotypes, P/Q-type ($Ca_V2.1$), N-type ($Ca_V2.2$), and R-type ($Ca_V2.3$) form a monophyletic clade reflecting their emergence through more recent gene/genome duplication events that occurred within the phylum Chordata, after tunicates (*e.g.*, *Ciona intestinalis* and *Styela clava*) and cephalochordates (*Branchiostoma belcheri*) diverged. Consistent with previous reports, the monophyletic nature of Ca_V2 channels in cnidarians and platyhelminthes indicates that independent duplication likely occurred in these phyla giving rise to Ca_V2a, Ca_V2b, and Ca_V2c in cnidarians, and Ca_V2A and Ca_V2B in platyhelminthes [2, 4, 36].

Alignment of the extreme C-terminal protein sequences of Ca_V2 channels reveals a conserved amino acid motif with a consensus sequence of $DDWC_{COOH}$, shared between cnidarian and bilaterian homologues (Figure 1A). This PDZ ligand motif can be classified as a SLiM, preceded by a long stretch of highly divergent amino acids that contribute to a mostly disordered Ca_V2 channel C-terminus (Figure 1B and C). The most invariable amino acid within this motif is the tryptophan residue (W) in the second last position, a common feature of PDZ ligands being present in 5 of the 16 defined specificity classes [41]. Nonetheless, the presence of a distal C-terminal cysteine residue indicates that this motif is a non-canonical PDZ domain ligand. Apparent is the independent loss of DDWC-like motifs in several lineages of Ca_V2 channels. Within chordates, the chick (*Gallus gallus*) $Ca_V2.1$ channel and the *C. intestinalis* Ca_V2 channel completely lost this motif, the former attributed to the loss of a C-terminal exon that encodes the distal portion of the Ca_V2 channel C-terminus in chick and perhaps all birds [4, 59]. Notably, vertebrate $Ca_V2.3$ channels bear cationic lysine/arginine (K/R) residues rather than tryptophan in the second last position, which likely disrupts PDZ domain binding since rat Mint-1 does not bind the human $Ca_V2.3$ C-terminus *in vitro* [46], and mutation of the *L. stagnalis* Ca_V2 channel DDWC motif to DDKC disrupts its interaction with Mint [15]. Given the conservation of DDWC-like C-terminal SLiMs in cnidarian and bilaterian Ca_V2 channels, it appears that platyhelminthes and the nematode species *Caenorhabditis elegan*s and *Strongyloides ratti* independently lost the $DDWC_{COOH}$ motif. However, since the Ca_V2 channel from the early-diverging nematode *Trichinella pseudospiralis* does bear a DDWC-like SLiM (EDWC), loss of this motif only occurred in a subset of nematode species. Lastly, we note a complete absence of DDWC-like motifs in Ca_V2 channel C-termini from placozoans and ctenophores, the former lacking a nervous system and synapses [60], and the latter comprising the most divergent animal phylum to possess Ca_V2 channels, and which interestingly, are proposed to have independently evolved the nervous system and synapses [61].

To better understand the phylogenetic properties of Mint, we mined select genomes and transcriptomes to generate a maximum likelihood phylogeny which was rooted by the ctenophore orthologues (Figure 1D). Given the absence of Ca_V2 channels in poriferans (sponges) [2, 4], we excluded them from our analysis despite identifying bona fide Mint homologues for several species including *Amphimedon queenslandica*. Like Ca_V2 channels, most invertebrates possess a single Mint orthologue, with independent duplications apparent for vertebrates (*i.e.*, Mint 1 to 3) and *D. melanogaster* (Mint A and B). Analysis of the identified Mint protein sequences with InterProScan [62] reveals complete conservation of a predicted PTB domain, followed by two tandem PDZ domains (PDZ-1 and PDZ-2) near the C-terminal end of the protein (Figure 1D and E). Alignment of the C-termini of the analyzed Mint sequences reveals strong sequence conservation (Figure 1D), notable because this sequence serves an auto-inhibitory function on the Mint protein by binding to the PDZ-1 ligand recognition groove and thus inhibiting ligand binding [48]. In contrast to the conserved C-terminus, the N-terminus of Mint is quite variable in length (Figure 1D) and amino acid sequence, evident in a plot of global sequence conservation among single representative Mint orthologues from each phylum included in our analysis (Figure 1F). This strong sequence divergence is notable because the N-terminus of Mint bears the CASK Interaction Domain (CID), conserved between vertebrates (Mint-1 only), *D. melanogaster*, and *C. elegans* [63], which contributes to the formation of a tripartite complex with the proteins CASK and Veli [64-66]. The N-terminus of Mint also harbours the Munc18 Interaction Domain (MID), a protein-protein interaction that associates Mint function with vesicle exocytosis and hormone secretion [67]. Altogether, the fact that our alignments failed to identify conserved CID and MID signatures suggests these elements are either highly divergent in protein sequence, or are absent in early-diverging, non-bilaterian Mint orthologues. Nonetheless, we note complete conservation of both CASK and Veli in metazoans (Figure 2A and B), most bearing canonical predicted domain architectures including a Calmodulin Kinase (CaMK) domain at the N-terminus of CASK shown in crystal structures to associate with the Mint CID motif (Protein Data Bank [PDB] accession number 6LNM), as well as Lin-2/Lin-7 (L27) domains, important for the interaction between CASK and Veli [65].

The deep conservation of the Mint PTB, tandem PDZ, and C-terminal auto-inhibitory PDZ-1 Binding Motif (P1BM), suggests that the various interactions mediated by these domains might also be conserved. The PTB domain, for example, mediates protein-protein interactions with several partners including Amyloid Precursor Protein (APP) [50-53],

Amyloid Precursor Protein-Like (APPL) [68], and the Golgi transport protein Rab6 [69] (Figure 1E). Interestingly, phylogenetic analysis revealed that APP and APPL homologues are broadly conserved in animals (Figure 2C), present in all examined species with the exception of ctenophores, and most bearing a YENPTY motif that forms a beta strand which integrates into a binding pocket of the Mint PTB domain [50, 70]. Invertebrates posses only a single APP homologue while vertebrates uniquely duplicated the gene giving rise to APP, AAPL1, and APPL2 (Figure 2C). As noted, the first PDZ domain of Mint (PDZ-1), recognizes and binds the Ca_V2 channel DDWC motif [15, 46, 47, 71]. Mint PDZ-1, as well as PDZ-2, also recognize the C-terminus of the transmembrane protein presenilin [48, 54, 55] which is part of the γ-secretase complex that regulates target proteins including APP via proteolytic processing [72], and PDZ-1 binds the trans-synaptic cell adhesion protein neurexin [45, 47]. Phylogenetically, all examined species possess presenilin homologues with vertebrates uniquely duplicating the gene to give rise to presenilins 1 and 2 (Figure 2D). Additionally, all of the identified presenilin homologues possess 8 to 10 predicted transmembrane helices, as well as a conserved hydrophobic C-terminus with a consensus sequence of $DSLASHQVYI_{COOH}$ (Figure 2D), reflecting deep conservation of a putative Mint PDZ-1/PDZ-2 ligand sequence as defined for mammalian Mint 1 and 2 *in vitro* [48, 54, 55]. We also conducted a phylogenetic analysis of synaptic neurexin homologues (referred to as neurexins 1 to 3 in vertebrates and neurexin-1 in invertebrates, collectively referred to as neurexin-1 genes in this study), which belong to a larger group of cell adhesion proteins collectively referred to as the neurexin family [73] (Figure 3). For our analysis, we focused strictly on homologues bearing the unique domain signatures of two LamG2 domains flanked by EGF domains, which are unique to neurexin-1. Interestingly, we failed to identify bona fide neurexin-1 homologues for cnidarians and placozoans but were able to do so for ctenophores suggesting the former two animal groups lost this gene. Like the other analyzed genes, the phylogenetic analysis suggests that neurexin-1 duplicated in vertebrates to produce neurexins 1 to 3, and separately in spiralian species within the phyla Mollusca and Brachiopoda, in platyhelminths, and in the chelicerate arthropod *Limulus polyphemus*. In molluscs and brachiopods, one of the duplicated neurexin-1 paralogues retained a canonical predicted domain architecture comprised of repeating EGF-LamG2-LamG2 domains and a C-terminal transmembrane helix, while the other incorporated a unique C-terminal WD40 domain and an extended arrangement of LamG2 domains near the N-terminus. This derived isotype from the brachiopod species *Lingula anatina* also possesses a unique set of 9 predicted tandem fibronectin type 3 domains that are associated with cell adhesion and migration. A similar phenomenon is apparent for the duplicated neurexin-1 paralogues from platyhelminthes, with one isotype retaining a more canonical domain arrangement, and the other being considerably shorter in length with less predicted LamG2 and EGF domains. Notable among the examined neurexin orthologues is deep conservation of a C-terminal $KE[W/Y]YV_{COOH}$ motif (Figure 3), shown to associate with the PDZ-1 domain of rat Mint-1 via surface plasmon resonance [47].

Like PDZ-1, the Mint PDZ-2 domain mediates several distinct interactions from PDZ-1, including with the copper cofactor to the antioxidant superoxide dismutase-1 (CCS) [74] and the Ca^{2+}-regulated transcription factor NK-κB [75] (Figure 1E). Lastly, we note unique tetra-trico-peptide repeat (TCP) protein-protein interaction domains upstream of the PTB domain in the two examined placozoan Mint orthologues, notable because placozoans exhibit an enrichment of this particular domain within their proteomes [76], and like PDZ domains, some TPR domains can recognize C-terminal ligands of target proteins [77].

Stronger sequence divergence of Mint PDZ-1 vs. PDZ-2 suggests placozoans and ctenophores lack the capacity for a Mint-Ca_V2 interaction.

To better understand the conservation between orthologous Mint PDZ domains, we generated protein sequence alignments and predicted secondary structures of select PDZ-1 and PDZ-2 domains (Figure 4A and B). Both PDZ-1 and PDZ-2 bear a standard arrangement of beta strands (β1 to β6) and alpha helices (α1 and α2), with the exception of a short β5 strand, suggesting both adopt a mostly canonical PDZ domain tertiary structure [78]. For PDZ-1, we were able to map the positions of six amino acids whose sequence divergence correlates with evolutionary divergence in ligand specificity between different classes of PDZ domains [79]. These residues, which are clustered within and proximal to the β2 and β3 strands, are highly conserved within the PDZ-1 domains of bilaterian Mint orthologues, with some notable

differences apparent for those from the non-bilaterian species *T. adhaerens* and *H. californiensis* (Figure 4A). More variable are five amino acids in the α2 helix that for the rat Mint-1 PDZ-1 domain were shown to exhibit strong spectral shifts in NMR spectrograms upon binding a $Ca_V2.2$ channel DDWC ligand [48], with the exception of a cationic lysine/arginine residue in the tail end of α2 only absent in the *T. adhaerens* and *H. californiensis* orthologues.

Together, the noted sequences above overlap with 17 amino acid positions that correlate with distinct ligand specificities of PDZ domains determined via high-throughput peptide phage display screening [41]. Specifically, 17 amino acids clustered within the β2 and β3 strands and the α2 helix (Figure 4C), which mediate key contacts with C-terminal peptide ligands [80], were shown to strongly predict common ligand-binding specificity when conserved above 70% sequence identity [41]. A sequence identity matrix of these 17 aligned amino acids reveals stronger conservation in Mint PDZ-2 compared to PDZ-1 (Figure 4C and D). For PDZ-1, notable divergence is evident for rat Mint-3 and the Mint orthologues from *T. adhaerens* and *H. californiensis*, with all comparisons yielding alignment scores below 70%. Sequence comparisons of PDZ-1 show an overall reduction in alignment scores compared to PDZ-2, particularly so for rat Mint-3 and orthologues from *Strongylocentrotus purpuratus*, *C. elegans*, *N. vectensis*, and *H. californiensis*. The non-bilaterian Mint PDZ-1 domains are highly divergent, both from each other and from bilaterian orthologues, producing alignment scores ranging between 64.7% and 17.7%. Notably, a correlation between global sequence identity of entire PDZ domains and ligand specificity was also reported, with a sequence identity cut-off of 50% [41]. Alignment matrices of entire Mint PDZ-1 and PDZ-2 domains reveal that most comparisons yield sequence identity scores above 50%, with only the PDZ-1 domains from the *T. adhaerens* and *H. californiensis* orthologues consistently falling below the 50% cut-off (Figure S1). Altogether, the examined sequence features suggest that Mint PDZ-1 ligand binding is more divergent compared to PDZ-2, particularly so for the Mint orthologues from placozoans and ctenophores which as noted above have Ca_V2 channels lacking DDWC-like motifs (Figure 1A).

To date, the structural arrangement of the two tandem PDZ domains of Mint have not been experimentally determined. However, separate NMR structures of the human Mint-1 PDZ-1 and PDZ-2 domains are available (PDB numbers 1U37 and 1Y7N, respectively) [48, 81]. We therefore used AlphaFold2 [82] to predict structures of entire PDZ-1/PDZ-2/P1BM modules of Mint orthologues from *R. norvegicus* (Mint-1), *N. vectensis*, *T. adhaerens*, and *H. californiensis* (Figure 5A). All four structures were predicted with high to very high confidence, in particular the *H. californiensis* orthologue (Figure S2). Structural alignment between the solved Mint NMR structures and the predicted PDZ-1/PDZ-2/P1BM structure of *R. norvegicus* Mint-1 reveals root mean square deviation (r.m.s.d.) values of 0.87 and 0.67 angstroms for PDZ-1 and PDZ-2, respectively, indicating low deviation in spatial positioning of backbone alpha carbons between the solved and predicted structures. In all predicted structures, the extreme C-terminus of P1BM is found nestled within the ligand-binding groove of PDZ-1 comprised of the β2 strand and the α2 helix, consistent with NMR analyses indicating that the extreme C-terminus of P1BM inserts in a perpendicular orientation into this region of PDZ-1 leading to inhibition of ligand binding (*i.e.*, auto-inhibition) [48]. Interestingly, within all four structures the P1BM sequence bears a predicted alpha helix positioned between PDZ-1 and PDZ-2, corresponding to highly conserved residues including an arginine/lysine near the center of the alpha helix that is predicted to form a salt bridge with a conserved glutamate/aspartate residue 6 amino acids downstream (Figures 1D and 5B). The only orthologues lacking this cationic residue are from the ctenophore species *M. leidyi* and *H. californiensis*. Nonetheless, the *H. californica* Mint P1BM bears a polar asparagine residue at this position which is predicted to hydrogen bond with the conserved glutamate downstream. Clearly, future studies to determine whether these predicted structural elements serve to project and/or stabilize the extreme C-terminus of P1BM into the ligand-binding groove of PDZ-1 are warranted.

Next, we used the program ConSurf [83] to map sequence conservation of aligned PDZ domains (*i.e.*, the single representatives from each phylum in Figure 4A and B) onto the predicted PDZ-1/PDZ-2/P1BM structure of *R. norvegicus* Mint-1 (Figure 5C and D). As expected, PDZ-2 shows stronger conservation compared to PDZ-1 along the entire structure, particularly along the β2 strand and residues in the α2 helix that together comprise the ligand-binding groove. Also deeply conserved is a TMP amino acid motif at the C-terminal end of β6 which demarks the boundary between PDZ-2 and P1BM. In PDZ-1, strong conservation is apparent at the interface between the β1-β2 linker and the β2 strand, a

region that harbours the carboxyl accommodating loop for bound C-terminal ligands. In addition, the linkers between β2-β3 and the α1-β4 are considerably conserved within PDZ-1, despite the former being predicted as disordered (Figure S2) [84].

Mint and Ca_V2c channels from the cnidarian sea anemone Nematostella vectensis interact in vitro and are co-expressed in dissociated neurons.

We took advantage of the extensive whole animal transcriptome data available for *N. vectensis* in the NvERTx database [85] to explore the expression patterns of Mint, CASK, Veli, and its three Ca_V2 channel isotypes through embryonic development, along with the transcription factors forkhead box protein L2 (FoxL2) and homeobox protein Otx1 which delineate two distinct populations of neurons in adult *N. vectensis* [58]. NvERTx also provides information on the developmental co-expression of genes, by partitioning genes with similar expression profiles into eight defined clusters [85]. During embryonic development, the Ca_V2c channel, as well as CASK, OtxC, and FoxL2 exhibit general increases in mRNA expression, most markedly within the first 25 hours after fertilization (*i.e.*, the blastula stage; Figure 6A). This contrasts the mRNA expression of Ca_V2a, Ca_V2b, and Mint, which exhibit sharp decreases during the blastula stage, but become stabilized as embryos transition through the gastrula, planula, and juvenile stages. Notably, Ca_V2a and Ca_V2b are part of the same co-expression cluster (E-2), suggesting they are part of a common cellular gene regulatory network [85]. However, both cellular transcriptome analysis and mRNA *in situ* hybridization indicate these two genes are expressed in different cell types, with Ca_V2a being restricted to cnidocytes (stinging cells), and Ca_V2b being expressed more broadly in cells within the mouth and tentacles [2, 86]. Also notable is that Mint, CASK, and Veli, which as noted form a conserved tripartite complex in bilaterians, fall within different co-expression clusters, and that none of the Ca_V2 channel genes share a cluster with Mint or the neuronal marker genes, but that Ca_V2c and CASK do fall within a common cluster.

Considering the observed sequence and predicted structural similarity between the *N. vectensis* Mint PDZ-1 domain with its bilaterian orthologues (Figures 4, S1, and 5), and the presence of conserved C-terminal DDWC-like motifs among all three cnidarian Ca_V2c channel isotypes (Figure 1A), we reasoned that this protein-protein interaction might be conserved in cnidarians. To test this possibility, we conducted directed yeast 2-hybrid experiments to explore whether the C-terminal portion of *N. vectensis* Mint, containing the PDZ-1/PDZ-2/P1BM elements of the protein (*i.e.*, D1141 to I1350 of NCBI accession number XP_032220836.1; Supplementary File 1), could bind to the 70 most distal amino acids of the three corresponding *N. vectensis* Ca_V2a, Ca_V2b, and Ca_V2c channel C-termini. Quantification of β-galactosidase activity, normalized to positive control values for known interacting proteins (murine p53 and the SV40 large T-antigen), revealed a strong interaction between the *N. vectensis* Mint PDZ-1/PDZ-2/P1BM protein and the 70 most distal amino acids of Ca_V2c, but not Ca_V2a or Ca_V2b (Figure 6B). The interaction between Mint and Ca_V2c was completely disrupted upon removal of the last four amino acids of the channel C-terminus (*i.e.*, $\Delta ETWC_{COOH}$). We next sought to validate this finding by conducting co-immunoprecipitation experiments with recombinant, epitope-tagged proteins expressed in HEK-293T cells. Through gene synthesis, we cloned the entire C-terminus of the *N. vectensis* Ca_V2c channel (*i.e.*, S1632 to C1896 of NCBI accession number XP_032220836.1; Supplementary File 1) into the mammalian expression vector pEGFP-C1, with and without the 9 distal C-terminal amino acids bearing the putative PDZ ligand sequence ETWC (Figure 6C). Expressed *in vitro*, this construct produces a chimeric protein with enhanced green fluorescent protein at its N-terminus (Figure 6D), which we found to enhance *in vitro* expression of the disordered channel C-terminus, plus a 9 amino acid haemagglutinin (HA) epitope tag used for the pulldown experiments. Similarly, we cloned the C-terminal portion of *N. vectensis* Mint, bearing the PDZ-1/PDZ-2/P1BM elements (E1076 to I1350 of NCBI accession number XP_032233969.1; Supplementary File 2), into the bicistronic expression vector pIRES2-DsRed2 (Figure 6E). This construct expresses red fluorescent protein separately from the recombinant Mint protein, the latter engineered to contain a 10 amino acid myc epitope tag at its C-terminus for the pulldown experiments (Figure 6F). Western blotting of the two recombinant Ca_V2c channel proteins expressed in HEK-293T cells, using monoclonal anti-HA antibodies, produced bands of appropriate molecular weight for both the wildtype channel C-terminus (*i.e.*, 59.5 kDa), and the C-terminal deletion variant (*i.e.*, ΔPDZ-L; 58.3 kDa; Figure 6G). Similarly, Western blotting of the recombinant

Mint protein with anti-myc antibodies revealed an appropriate band of ~30.8 kDa. In three separate pull-down experiments of the Mint protein, we were able co-immunoprecipitate the wildtype Ca_V2c channel C-terminus, but not the deletion variant lacking 9 C-terminal amino acids (Figure 6G). Thus, the PTB/PDZ-1/PDZ-2/P1BM module of the *N. vectensis* Mint can bind the Ca_V2c channel C-terminus *in vitro*, but only in the presence of the extreme C-terminus bearing the ETWC motif. Altogether, these analyses indicate that the capacity for Mint to bind the Ca_V2 channel C-terminus is conserved between cnidarians and bilaterians.

Next, we sought to determine whether the mRNAs of these two genes are co-expressed in dissociated neurons, along with the neuronal marker genes OtxC and FoxL2 [58]. Co-labelling of freshly dissociated cells from tentacle bud stage *N. vectensis* specimens with fluorescently labeled RNAscope probes against Ca_V2c, FoxL2, and Mint (Figure 7A to C') revealed that most cells that express Ca_V2c also express Mint, and that roughly one fifth of labelled cells express Ca_V2c, Mint, and FoxL2 together (18.1 ±1.6%) (Figure 7G). Separate experiments on cells co-labelled with probes against Ca_V2c, OtxC, and Mint (Figure 7D to F') revealed similar co-expression of Ca_V2c and Mint (26.8 ±2.4% of 484 cells), and of Ca_V2c, Mint, and OtxC together (12.9 ±1.4%) (Figure 7H). In both experiments co-expression of all three mRNA targets was observed in cells with morphology characteristic for unipolar neurons (Figure 7C, D, and E), bipolar neurons (Figure 7A and F), and tripolar neurons (Figure 7B), identified as distinct neuron subtypes in transgenic *N. vectensis* polyps [87]. Given that FoxL2 and OtxC are expected to label neurons, it appears as though the Ca_V2c channel is expressed in neurons, together with Mint. Furthermore, Mint appears to have broader cellular expression than the other tested transcripts, since 23.9 ±4.3% and 26.9 ±1.9% of all cells in the two separate experiments were labeled only with the Mint probe (Figure 7G and H). Morphologically, some of Mint-positive cells resemble gland cells (*e.g.*, middle cell on Figure 7A or upper right cell on Figure 7E), shown to exhibit high diversity in *N. vectensis* polyps via single cell RNA-seq [58, 88].

Mint PDZ domains from placozoans and ctenophores interact with Ca_V2 channel C-termini in vitro.

Placozoans like *T. adhaerens* are the most early diverging animals that possess all three types of metazoan Ca_V channel types, Ca_V1 to Ca_V3 [2, 4, 89]. Previously, the three *T. adhaerens* Ca_V channels, TCa_V1 to TCa_V3, were shown to conduct voltage-gated calcium currents *in vitro* with properties similar to those of their bilaterian orthologues [20, 30, 90]. Nonetheless, the absence of a DDWC-like C-terminus in placozoan Ca_V2 channels (Figure 1A) suggests that the Ca_V2-Mint interaction is not conserved in these animals. Alternatively, given the strong sequence divergence of the *T. adhaerens* Mint PDZ domains (Figures 2C and S1), the interaction may occur but through unique ligand binding properties of PDZ-1. To explore these possibilities, we sought to emulate the *in vitro* co-immunoprecipitation experiments done for *N. vectensis* using the corresponding *T. adhaerens* proteins. Thus, we similarly cloned the C-terminus of TCa_V2 *(i.e.*, R1646 to V2093 of NCBI accession number QOQ37977.1; Supplementary File 1) into the pEGFP-C1 plasmid and tagged it with EGFP and an HA epitope at its N-terminus, and the PTB/PDZ-1/PDZ-2/P1BM region of *T. adhaerens* Mint (K760 to I1034 of NCBI accession number GHJI01000994.1; Supplementary File 2) into pIRES2-DsRed2 tagged with a C-terminal myc tag (Figure S3A and B). Unfortunately, the recombinant TCa_V2 protein proved difficult to express in HEK-293T cells (Figure S3C), perhaps due to its extended length of 448 amino acids compared to only 265 for *N. vectensis* Ca_V2c. As a result, an interaction between Mint and TCa_V2 could neither be observed nor ruled out via co-immunoprecipitation.

As an alternative approach, we sought to identify putative binding partners of the *T. adhaerens* Mint PDZ-1/PDZ-2/P1BM protein, as well as PDZ-1 by itself, by generating and screening a custom yeast 2-hybrid library derived from *T. adhaerens* whole animal mRNA. Searching this library with PDZ-1/PDZ-2/P1BM as bait (*i.e.*, K825 to I1034) identified 12 putative binding partners, all but three bearing a valine residue at the extreme C-terminus (Table 1A). Two of the identified prey proteins, homologues of cathepsin D and a G protein γ subunit, produced 4 and 2 hits respectively, the latter notable in bearing a C-terminal sequence strikingly similar to that of TCa_V2 (*i.e.*, $SRCTLV_{COOH}$ vs. $SKCTAV_{COOH}$). Using just Mint PDZ-1 as bait identified a total of 32 putative interactions (Table 1B), 17 of which corresponded to an artificial peptide encoded within the 3' UTR of a betaine-homocysteine S-methyltransferase 1 homologue. Interestingly, this non-biological peptide has a C-terminal sequence ending with tyrosine and isoleucine (*i.e.*, YI_{COOH}), resembling the Mint P1BM C-terminus of $ETPEYI_{COOH}$ which based on homology and structural prediction is expected to insert into the PDZ-1 ligand-

binding groove (Figures 1D, 5, and S2). Two additional prey sequences pulled from the cDNA library also had C-termini with terminal isoleucine residues, altogether suggesting that the PDZ-1 domain of *T. adhaerens* Mint has a high affinity for peptides bearing isoleucine in the last position. Although we did not directly test the interaction between the *T. adhaerens* Mint PDZ-1 domain to the downstream P1BM element, the strong binding of this PDZ-1 to P1BM-like C-terminal peptides suggests that auto-inhibition is an ancient and deeply conserved trait, also suggested by the deep sequence conservation of the P1BM element (Figure 1D). The second-most prominent identified prey sequences had C-termini ending with WV_{COOH} (6 hits), suggesting that like the PDZ-1 domain of mammalian Mint-1, the *T. adhaerens* orthologue has the capacity to bind C-terminal ligands with a tryptophan at position -1, coupled to a valine at position 0.

Intrigued by the similarity between the putative PDZ ligand sequence of the identified Gγ protein ($SRCTLV_{COOH}$) and the TCa_V2 channel ($SKCTAV_{COOH}$), we next explored whether *T. adhaerens* Mint can bind the 70 most distal amino acids of the channel in directed yeast 2-hybrid experiments as we did previously for *N. vectensis* (Figure 6B). We expanded this experiment to also test *in vitro* interactions between Mint and Ca_V2 from the ctenophore species *H. californiensis* (Mint) and *M. leidyi* (Ca_V2) which have highly divergent Mint PDZ domains (Figures 4 and S1) and unique Ca_V2 channel C-terminal sequences (Figure 1A). These experiments revealed a moderate interaction between the *T. adhaerens* Mint PDZ-1/PDZ-2/P1BM protein and the 70 most distal amino acids of TCa_V2 (Figure 8), which was completely disrupted upon removal of the last four amino acids of the channel C-terminus (*i.e.*, $\Delta CTAV_{COOH}$). Notably, parallel experiments using just PDZ-1 domain of *T. adhaerens* Mint failed to show an interaction with the TCa_V2 C-terminus, and consistent with the apparent ability of this domain to bind C-terminal ligands bearing a tryptophan in the second last position (Table 1), we detected a moderate but statistically significant interaction with the *N. vectensis* Ca_V2c channel ETWC motif (Figure 8). Interestingly, a similar cross-species interaction was not observed for the *T. adhaerens* Mint PDZ-1/PDZ-2/P1BM protein, suggesting that the auto-inhibitory sequence of P1BM binds PDZ-1 to restrict its ability to bind the *N. vectensis* C-terminus (Figure 8).

Unlike *N. vectensis* and *T. adhaerens*, we did not detect an interaction between *H. californiensis* Mint (V344 to L547 of evg127856; Supplementary File 2) and the *M. leidyi* Ca_V2 C-terminus (QOY24596.1; Supplementary File 1). Unexpected were our cross-species experiments, where despite the apparent absence of an interaction between Mint and Ca_V2 in ctenophores, we detected strong binding between the *H. californiensis* Mint PDZ-1/PDZ-2/P1BM protein and the ETWC ligand of the *N. vectensis* Ca_V2c C-terminus, as well as the CTAV ligand of the TCa_V2 C-terminus (Figure 8). On the contrary, neither the *T. adhaerens* nor the *N. vectensis* Mint PDZ-1/PDZ-2/P1BM protein could bind the *M. leidyi* Ca_V2 channel C-terminus bearing an $SGDI_{COOH}$ motif. Lastly, we detected a moderate interaction between *N. vectensis* PDZ-1/PDZ-2/P1BM and the TCa_V2 channel C-terminus (Figure 8). Together, these experiments reveal that the *T. adhaerens* Mint can bind the TCa_V2 channel C-terminus *in vitro*, albeit in a non-canonical manner as the binding is not mediated by PDZ-1 on its own. Furthermore, they elucidate a robust capacity of ctenophore Mint to bind the distinct C-terminal ligands of cnidarian and placozoan Ca_V2 channels, despite none of the tested Mint proteins from any species binding the ctenophore (*M. leidyi*) Ca_V2 channel C-terminus.

Bacterial 2-hybrid screening uncovers unique binding properties of the T. adhaerens Mint tandem PDZ domains.

Next, we sought to characterize the preferred ligand specificities of Mint PDZ domains from *T .adhaerens*, *N. vectensis*, and *H. californiensis*, as well as the brown rat *R. norvegicus*, by conducting bacterial 2-hybrid assays [91]. For each species, the protein-coding sequences of the PDZ-1/PDZ-2/P1BM module or PDZ-1 alone were cloned into the bacterial 2-hybrid vector pGHUC-ω-Erbin. These constructs were then screened for interactions with a library of random hexameric C-terminal peptides fused to a DNA-binding element in vector pB1H2-UV5-Zif268, permitting identification of ligand peptides *en masse* via Illumina sequencing [91]. Consistent with the ability of the rat Mint-1 PDZ-1 domain to bind the DDWC and DHWC sequences of $Ca_V2.1$ and $Ca_V2.2$ channels [46, 47], bacterial 2-hybrid screening with this domain identified a preferred ligand sequence of E/DWL_{COOH}, resembling that of Ca_V2 channels with an invariant tryptophan residue at position -1 preceded by a negatively-charged glutamate (E) or aspartate (D) at position -2 (Figure 9A). Notable however is the presence of a leucine at position 0 of the consensus ligand sequence, contrasting the cysteine residue

conserved in Ca_V2 channels (Figure 1A). Screening the entire PDZ-1/PDZ-2/P1BM module of rat Mint-1 revealed a markedly different ligand specificity, with a reduced selection for tryptophan at position -1, consistent with auto-inhibition of PDZ-1 by P1BM, as well as a slight enrichment for hydrophobic residues at positions -2 to -4, and a reduced preference for leucine at position 0 in lieu of the also hydrophobic residue valine.

For the *T. adhaerens* Mint PDZ-1 domain, the screening identified a preferred ligand sequence of $GxWV_{COOH}$ (Figure 9B), which is consistent with the observed interaction of this protein with the *N. vectensis* Ca_V2c channel C-terminus in our directed yeast 2-hybrid experiments (Figure 8), and C-terminal sequences of several interacting proteins identified in the yeast 2-hybrid screen (Table 1). Also consistent, the *T. adhaerens* PDZ-1/PDZ-2/P1BM module produced a ligand specificity of $GTxV_{COOH}$, corroborating its ability to bind the TCa_V2 channel C-terminus in directed yeast 2-hybrid experiments (Figure 8), as well as other proteins bearing TxV_{COOH} or V_{COOH} C-termini in the yeast 2-hybrid screening (Table 1). Notably, like rat Mint-1, the *T. adhaerens* Mint PDZ-1/PDZ-2/P1BM protein exhibits a diminished preference for tryptophan in the second last position, consistent with our inability to detect an interaction between this protein and the *N. vectensis* Ca_V2c channel C-terminus in the yeast 2-hybrid assays (Figure 8), and with the occurrence of auto-inhibition of PDZ-1 by P1BM. A notable and unique feature of the *T. adhaerens* Mint PDZ-1/PDZ-2/P1BM compared to the rat and *N. vectensis* orthologues is a strong preference for threonine at position -2, and a common preference of PDZ-1/PDZ-2/P1BM and PDZ-1 alone to bind glycine and valine at positions -3 and 0, respectively (Figure 9A). As such, the most notable difference in ligand selectivity between the two *T. adhaerens* proteins are a tryptophan at position -1 for PDZ-1, instead of a threonine at position -2 for PDZ-1/PDZ-2/P1BM.

Unfortunately, neither of the two *H. californinesis* PDZ domain constructs produced viable ligand specificity signatures, nor did the *N. vectensis* PDZ-1 domain. However, we were able to generate a selectivity signature of WV_{COOH} for the *N. vectensis* Mint PDZ-1/PDZ-2/P1BM protein, which contrasts the signatures for rat and *T. adhaerens* orthologues by bearing a moderate preference for tryptophan at position -1 and corroborates the co-immunoprecipitation and yeast 2-hybrid experiments where we detected robust *in vitro* interactions of this protein with the ETWC ligand sequence of Ca_V2c.

Indirectly, our analyses suggest that auto-inhibition of PDZ-1 by the P1BM module is conserved in the *T. adhaerens* Mint orthologue. To gain more insights into this possibility, we examined the AlphaFold2 structures of the rat and *T. adhaerens* PDZ-1/PDZ-2/P1BM modules, focusing on the predicted interaction between PDZ-1 and P1BM (Figure 9D and E). For both proteins, the P1BM element was predicted to insert the C-terminal YI_{COOH} motif into the PDZ-1 ligand-binding groove in a perpendicular orientation compared to the canonical orientation of PDZ domain C-terminal ligands (Figure 9D and E). For the rat orthologue, the C-terminal isoleucine of P1BM (I_{841}) forms predicted hydrogen bonds with the residues L_{671}, G_{672}, and V_{673} comprising the highly conserved ligand carboxylate-binding loop in PDZ-1 (Figure 9D). This predicted arrangement is highly consistent with previous NMR studies which revealed a similar orientation of the C-terminal element of P1BM within the PDZ-1 ligand-binding groove, with hydrogen bonding between I_{841} and the residues L_{671} and G_{672} [48].

For the *T. adhaerens* protein, homologous interactions are predicted for the C-terminal residue I_{1034} of P1BM, which in the model forms hydrogen bonds with the carboxylate-binding loop residues L_{864}, G_{865}, and I_{866} of PDZ-1 (Figure 9E). However, there are also some additional hydrogen bonds predicted between Y_{1033} of P1BM with N_{863}, as well as stronger salt bridges between an upstream glutamate in P1BM (E_{1032}) and a set of lysine residues in the PDZ-1 domain α1 helix (K_{920} and K_{924}). Interestingly, whereas the basic K_{924} residue is deeply conserved in the PDZ-1 domains of Mint, the upstream residue K_{920} appears to be a unique feature of *T. adhaerens* Mint, with most other orthologues possessing a glutamine in this position (Figure 4A). We therefore decided to explore whether this unique residue contributes to the unique ligand-binding properties of *T. adhaerens* Mint *in vitro*. Specifically, we repeated the directed yeast 2-hybrid experiments to test interactions between the *T. adhaerens* Mint PDZ-1/PDZ-2/P1BM and PDZ-1 proteins, and the TCa_V2 and *N. vectensis* Ca_V2c channel C-termini, comparing wildtype Mint variants to ones bearing a $K_{920}Q$ mutation within PDZ-1. Interestingly, this amino acid substitution completely disrupted the interaction between the *T. adhaerens* Mint

PDZ-1/PDZ-2/P1BM protein and the TCa$_V$2 channel C-terminal motif of CTAV$_{COOH}$, while only reducing the interaction between PDZ-1 alone and the ETWC$_{COOH}$ motif of *N. vectensis* Ca$_V$2c (Figure 9F). Thus, while the unique K$_{920}$ residue in PDZ-1 of *T. adhaerens* Mint does not seem critical for PDZ-1 binding to DDWC-like ligands, it plays a major role in the ability of PDZ-1/PDZ-2/P1BM to recognize and bind the TCa$_V$2 CTAV$_{COOH}$ ligand.

Lastly, to better understand why the *T. adhaerens* Mint PDZ-1 domain is able bind the *N .vectensis* Ca$_V$2c peptide of ETWC$_{COOH}$, but not its cognate Ca$_V$2 peptide of CTAV$_{COOH}$, we modelled these interactions for comparison with the solved X-ray crystal structure of the erbin PDZ domain bound to its preferred (and similar) ligand peptide ETWV$_{COOH}$ [92] (PDB number 6Q0N). Interestingly, in both the resolved structure of erbin-ETWV$_{COOH}$ and the modelled structure of Mint PDZ-1-ETWC$_{COOH}$ (Figure 9G to I), a lysine residue in the distal end of the PDZ α1 helix (*i.e.*, K$_{87}$ in erbin and the conserved K$_{924}$ residue in Mint) hydrogen bonds with the backbone carbonyl oxygen of the peptide tryptophan, W^{-1}, orienting its aromatic side chain over the proximal end of the β2 strand (Figure 9G and H). Given the deep conservation of an acidic residue in this position of Mint PDZ-1 (Figure 4A), including in all orthologues from species where an interaction with Ca$_V$2 channel C-termini bearing W^{-1} residues has been confirmed *in vitro* (Figure 1A, Figure 9A to C), this putative ligand binding feature appears ancient in nature, perhaps shared with other PDZ domains that fall into the 5 of 16 defined ligand specificity classes that select for W^{-1} residues [41]. Furthermore, although distinct from erbin in lacking a histidine residue in α1 helix that hydrogen bonds with the ligand T^{-2} side chain (Figure 9G), the unique K$_{920}$ residue in the central region of the *T. adhaerens* Mint α1 helix forms an analogous interaction with T^{-2} of the ETWC$_{COOH}$ peptide (Figure 9H). This predicted interaction is consistent with the reduction in β-galactosidase activity in the directed yeast 2-hybrid experiments upon mutation of K$_{920}$ to glutamine (Figure 9F), reflecting reduced peptide binding affinity perhaps caused by disrupted hydrogen bonding with T^{-2}. Instead, the modelled structure of Mint PDZ-1-CTAV$_{COOH}$ suggests a greater distance between the K$_{924}$ side chain and the carbonyl oxygen of A^{-1}, precluding hydrogen bonding, and a clash between side chain sulfur atoms from the C^{-3} residue of the peptide and a methionine residue within the β2 strand of PDZ-1 (M$_{865}$), altogether consistent with our inability to detect an interaction between these two protein elements *in vitro*.

Discussion

High-thoughput DNA sequencing has allowed us to learn much about the evolutionary origins of genes that give rise to complexity in animals, including those crucial for electrical and synaptic signaling in the nervous system. Lagging however is our understanding of whether such genes exhibit orthologous protein-protein interactions and cellular functions in the earliest animal lineages, or in pre-metazoan organisms, as defined in bilaterians through wet lab research [93]. One recent pioneering study employed ancetral gene reconstruction to explore the interaction between the third PDZ domain of the postsynaptic scaffolding protein Discs Large Homolgue (DLG) and its binding partner CRIPT, finding it emerged prior to animals in early eukaryotes, but lost binding affinity in select ecdysozoan invertebrates suggesting that even deep ancestral interactions can be subject to dynamic evolution [94]. A few other studies have similarly employed biochemical techniques to explore the origins of select protein-protein interactions *in vitro* [95, 96], or the structure of PDZ-ligand complexes from pre-metazoans [97]. Indeed, continued efforts in this regard will be important as we seek to integrate knowledge about the co-existence of genes in different organismal genomes, with functional data comparing how these genes function in non-mainstream animal systems in particular early diverging animals. This, combined with explorations into the electrophysiological and genetic properties of non-bilaterian synapses, has the potential to answer important questions about nervous system evolution.

In this study, we explored the evolutionary origins of the first identified interaction between a PDZ domain and a calcium channel C-terminus, Mint and Ca$_V$2 [46]. Mint/X11 proteins are found broadly in animals, present in all examined animal phyla (Figure 1D). Notably, we used BLAST to search for Mint homologues outside of animals and were unable to identify sequences bearing a conserved PTB/PDZ-1/PDZ-2/P1BM module. The closest sequence with BLAST homology to Mint was from the holozoan eukaryote *Sphaeroforma arctica*, bearing two C-terminal PDZ domains but lacking a PTB domain (NCBI accession number XP_014158662.1). Based on these observations, Mint appears to be unique to animals having evolved via fusion of pre-existing protein domains, a rarer form of gene evolution refered to as

type III novelty [98]. Homologues for CASK and Veli, which form a tripartite complex with Mint in vertebrates and bilaterian invertebrates [64-66], were also found broadly in animals, most bearing respective CaMK and L27 domains required for complexing with Mint (Figure 2A and B). However, whether these indeed form complexes in non-bilaterian animals is uncertain given the strong sequence divergence of the Mint N-terminus where the CASK Interaction Domain is found in vertebrates and bilaterian invertebrates (*e.g.*, *D. melanogaster* and *C. elegans* [63]; Figure 1E). In our sequence alignments, we failed to identify conserved signatures corresponding to the CID in non-bilaterian Mint proteins, comprised of an amphipathic alpha helix, a proline-rich linker, and a core binding region bearing an essential tryptophan-valine (WV) motif [63].

Interestingly, we found strong conservation of a YENPTY motif in APP homologues from cnidarians to bilaterians (Figure 2C). This motif is bound by the PTB domain of Mint [50] and is required for membrane internalization and subsequent proteolytic processing of APP into amyloid β (Aβ) [99, 100], a product which is subsequently secreted and accumulates in the brain of Alzheimer's patients in the form of plaques [101]. Placozoan APP homologues on the other hand lack this motif, while ctenophores appear to lack APP homologues altogether. Instead, all examined animals possess presenilin homologues with conserved C-terminal motifs recognized by both PDZ-1 and PDZ-2 of mammalian Mint 1 and 2 proteins [48, 54, 55] (Figure 2D). This particular interaction links Mint to the production of Aβ, wherein Mint promotes internalization of presenilin (the core subunit of γ-secretase), as well as activity-dependent colocalization of presenilin and APP which presumably precedes cleavage of the latter into Aβ [56, 102]. With respect to neurexin, we identified homologues in most examined animals bearing conserved C-terminal sequences that associate with the Mint-1 PDZ-1 domain from mammals *in vitro* [45, 47] (Figure 3). Mint has been implicated in the proper pre-synaptic localization of neurexin [103], and through its association with presenilin, perhaps also regulates the proteolytic processing of neurexins by this enzyme at synapses [104], two important processes for synaptic homeostasis and function. Interestingly, we were unable to find neurexin-1 homologues in placozoans and cnidarians bearing canonical tandem LamG2 domains flanked by EGF domains, which distinguish synaptic neurexin-1 genes from other members of the neurexin family [73]. Nonetheless, a previous phylogenetic analysis found that cnidarians posses neurexins comprised of LamG2-EGF-LamG2 domains followed by a transmembrane helix, and these formed a sister clade with neurexin-1 and related proteins. Given this phylogenetic proximity, it is conceivable that these cnidarian homologues are divergent orthologues of neurexin-1 genes observed in ctenophores and bilaterians (Figure 3). Placozoans on the other hand lack both neurexin-1 and cnidarian neurexin 1-like homologues, and hence likley lost this gene during the course of their evolution. Given the importance of neurexin-1 in synapse formation and stabilization, the loss of this gene in placozoans is consitent with the hypothesis that they lost the nervous system as defined by synapses [105].

This work provides the first experimental evidence that Mint proteins from non-bilaterians can bind Ca_V2 channel C-termini *in vitro*. First, we identified a robust interaction beween the *N. vectensis* Mint PDZ-1/PDZ-2/P1BM and the Ca_V2c channel C-terminus, but not the other two isotypes, Ca_V2a and Ca_V2b (Figures 6B, G and Figure 8). A major difference in the C-terminal ligands of these channels is that Ca_V2c bears a threonine at position -2 (*i.e.*, E**T**WC_{COOH}), while Ca_V2 and Ca_V2b have more canonical Ca_V2 channel motifs bearing -2 residues of aspartate and glutamate respectively (*i.e.*, D**D**WC and S**E**WC; Figure 1A). In this study, we did not delineate whether the interaction between *N. vectensis* Ca_V2c and Mint was mediated by PDZ-1 or PDZ-2, since we utilized the full PDZ-1/PDZ-2/P1BM module for all experiments. Our attempts to determine the ligand specificity of PDZ-1 by itself for *N. vectensis* Mint, which would have provided important insights, were unfortunately unsuccesfull. We did however succeed in rendering a bacterial 2-hybrid specificity profile for the *N. vectensis* PDZ-1/PDZ-2/P1BM module, finding a prefence for ligands with tryptophan and valine at positions -1 and 0 respectively (Figure 9C). Hence, the preference for tryptophan at position -1 is consitent with our ability to detect an interaction with the Ca_V2c $ETWC_{COOH}$ ligand, where perhaps, the threonine at position -2 is permissive for binding while the asparate/glutamate residues in Ca_V2a and Ca_V2b disrupt binding. This same module bound the *T. adhaerens* Ca_V2 ligand sequence of $CTAV_{COOH}$, albeit with lower affinity than $ETWC_{COOH}$ as approximated by β-galactosidase activity (Figure 8), perhaps attributable to a premissive threonine at position -2 and a prefered valine at position 0.

In addition to the *in vitro* interaction between *N. vectensis* Mint and Ca_V2c, our fluorescence *in situ* hybridization experiments revealed overlapping mRNA expression of these two genes in two separate polulations of neurons distinguished by their expression of marker genes FoxL2 or OtxC [58] (Figure 7). Expression of Ca_V2c in *N. vectensis* neurons is consistent with the key role that Ca_V2 channels play in bilaterian synapses. However, a homologous role for Ca_V2 channels in presynaptic exocytosis has not been established for cnidarians or ctenophores [36, 106], although fast chemical synaptic transmission in cnidarians requires Ca^{2+} influx [107, 108]. Indeed, while there is general agreement that cnidarian and bilaterian synapses are homologous, ctenophores are proposed to have evolved them independently [61]. Alternatively, synapses evolved once at the base of animals and were lost in placozoans and poriferans (sponges) [105]. As such, understand the molecular mechanisms for synaptic trasnmission in cnidarians and ctenphores, including roles for Ca_V2 channels, will be important towards our understanding of synapse evolution. Like Ca_V2 channels, it is unknown whether Mint plays homologous roles in non-bilaterian neurons as it does in bilaterians, where it is a major player in presynaptic function [57, 109] in part through its selective trafficking of axonal and synaptic proteins [102, 110, 111]. In mice, knockout of the two neuronal Mint genes, Mint-1 and Mint-2, causes lethality in 80% of newborns while the surviving 20% of animals exhibit severe pre-synaptic defects [57]. Neuronal silencing of the two Mint isotypes in *D. melanogaster*, X11α and X11β, also causes larval lethality [110], but not so in *C. elegans* [111], indicating that while Mint is essential in some animals, it plays a more minor role in others.

Prompted by our yeast 2-hybrid screens showing that *T. adhaerens* Mint PDZ-1/PDZ-2/P1BM binds several proteins with C-terminal signatures similar to the *T. adhaerens* Ca_V2 channel sequence of $SKCTAV_{COOH}$ (Figure 1A and Table 1), we conducted directed yeast 2-hybrid experiments revealing that the tandem PDZ module could directly bind the Ca_V2 C-terminal ligand of $CTAV_{COOH}$ *in vitro* (Figure 8). This finding was consistent with our bacterial 2-hybrid experiments revealing a strong preference for threonine and valine at positions -2 and 0 (Figure 9B). Interestingly, an interaction was not observed for PDZ-1 on its own, making this interaction different from mammals where PDZ-1 mediates binding to Ca_V2 channels [46]. However, PDZ-1 from *T. adhaerens* Mint did bind the C-terminus of *N. vectensis* Ca_V2c bearing the ligand sequence $ETWC_{COOH}$ (Figure 8). Furthermore, bacterial 2-hybrid screeing of this domain revealed a preference for tryptophan at position -1 similar to rat Mint-1 PDZ1 (Figure A and B), both unexpected findings given that the sequence divergence between *T. adhaerens* and mammalian Mint PDZ-1 falls well below the cut-off that predicts similar ligand specificities between domains [41] (Figures 4 and S1). Altogether, our findings indicate that the placozoan Ca_V2 channel and Mint can interact *in vitro*, though not through PDZ-1, but rather involving the entire PDZ-1/PDZ-2/P1BM module (Figure 8). This suggests that this non-canonical interaction is being mediated by PDZ-2, or perhaps by a transient locus formed by the association between P1BM and PDZ-1. Consistent with this latter notion is the observation that mutation of K920 to glutamine in PDZ-1, which should have destabilized the PDZ-1-P1BM interaction but minimally impacted PDZ-2 functionality, completely disrupted the PDZ-1/PDZ-2/P1BM interaction with $CTAV_{COOH}$, while maintaining PDZ-1 functionality as demonstrated by its retained ability to bind the *N. vectensis* $ETWC_{COOH}$ ligand (Figure 9). Also, the capacity of Mint to interact with $CTAV_{COOH}$ peptides was also apparent for the cnidarian and ctenophore orthologues, suggesting this mode of binding is conserved. A difference however is that both the cnidarian and ctenophore Mint PDZ-1/PDZ-2/P1BM modules could also bind $ETWC_{COOH}$ peptides, which was not the case for *T. adhaerns* Mint. Although we did not determine the locus for binding of $ETWC_{COOH}$ to cnidarians or ctenophore Mint, our bacterial 2-hybrid data for *N. vectensis* indicates that PDZ-1/PDZ-2/P1BM has a preference for tryptophan at position -1, consistent with weak auto-inihition of PDZ-1 by P1BM.

As noted, placozoans are the most early-diverging animals to possess all three types of metazoan Ca_V channel types, Ca_V1 to Ca_V3. Functional characterization of these channels revealed general similarities with mammalian and bilaterian orthologues, including the divergent calmodulin feedback regulation that distinguishes Ca_V1 and Ca_V2 channels from each other [20, 30, 90]. Unknown however is whether these channels serve similar cellular functions as they do in bilaterians, where for example Ca_V1 channels are the primary drivers of muscle contraction and Ca_V2 channels of neurotrasnmitter release at fast synapses [36, 106]. Furthermore, like cnidarians and bilaterians, the physiological significance of the placozoan Ca_V2-Mint interaction characterized in this study is unknown. Of note, a recent single cell

transcriptome study of four placozoan species, *T. adhaerens*, the closely-related species *Trichoplax* species H2, and two more distantly-related species *Hoilungia hongkongensis* and *Cladtertia collaboinventa*, revealed conserved expression patterns of Ca_V channels and Mint, with all three Ca_V channel types and the single accessory $Ca_V\beta$ subunit of Ca_V1 and Ca_V2 channels co-expressed in "peptidergic cells", a cell type proposed to resemble evolutionary precursors of neurons and neuroendcorine cells [112]. Interestingly, in the two species for which Ca_V2 expression data is available, *Trichoplax* sp. 2 and *C. collaboinventa*, Ca_V2 expression is mostly restricted to peptidergic cells, mirroring the enriched expression of Ca_V2 channels in the human brain [113]. Instead, both the single cell transcriptome data and immunolabeling with polyclonal antibodies against *T. adhaerens* Ca_V1 [20] revealed broader expression including dorsal epithelial cells which are dynamically contractile and require Ca^{2+} influx to do so [114]. Although the homology of these cells to muscle is unknown, it is notable that broader expression of Ca_V1 channels oustide of neurons, including muscle, is similarly observed in humans [113]. Lastly, the single cell transcriptome data indicate that Mint and Ca_V2 are co-expressed in peptidergic cells [112], increasing the likelihood that the *in vitro* interaction identified here reflects a conserved functional and physiological link between these two proteins.

Our most unexpected finding was that while none of the examined Mint proteins could bind the ctenophore (*M. leydyi*) Ca_V2 channel C-terminus of $SGDI_{COOH}$ (Figures 1A and 8), *H. californiensis* Mint (PDZ-1/PDZ-2/P1BM) could bind both the *N. Vectensis* $ETWC_{COOH}$ and *T. adhaerenes* $CTAV_{COOH}$ peptide ligands with high affinity (Figure 8). This is especially notable given the extreme sequence divergence of both PDZ-1 and PDZ-2 of this species (Figure 4C and D, Figure S1). Indeed, the combined ability of *N. vecensis* and *T. adhaerens* PDZ-1/PDZ-2/P1BM to also bind the non-canonical *T. adhaerens* Ca_V2 peptide of $CTAV_{COOH}$ suggests this is a conserved and homologous interaction. Altogether, our various observations permit the following hypothesis about how the interaction between Mint and Ca_V2 evolved (Figure 10): First, between the lineage of ctenophores and placozoans, the Ca_V2 channel C-terminus underwent sequence mutations to created a classical type I PDZ ligand signature of $CTAV_{COOH}$ (*i.e.*, $X–S/T-X-\Phi_{COOH}$; where Φ denotes a hydrophobe) [115]. This would be consitent with a large scale analysis indicating that roughly one third of PDZ-ligand pairs observed in humans evolved through C-terminal mutations in ligand proteins recognized by pre-existing PDZ domains [116]. Next, between placozoans and cnidarians, the C-terminus of Ca_V2 channels changed to a hybrid motif of $ETWC_{COOH}$, retaining a threonine at position -2, but adopting a tryptophan in position -1. Concomitant with this switch, it seems plausible that the binding locus on the Mint protein shifted from an as of yet indefined locus on PDZ-1/PDZ-2/P1BM that binds $CTAV_{COOH}$, to binding in the PDZ-1 ligand binding groove which prefers ligands with tryptophan at position -1. Lastly, it is noteworthy that none of the Mint proteins bound the ctenophore Ca_V2 channel C-terminus *in vitro*, because ctenohores also lack a RIM type I gene [4], another key synaptic protein that binds bilaterian Ca_V2 channel DDWC-like signatures, and appears crucial for bridging Ca_V2 chanels with the exocytotic machinery in bilaterian synapses [16, 42-44].

Materials and Methods

Phylogenetic analyses

Protein sequences used in this study were identified via protein BLAST searches of the NBCI database with Ca_V2, Mint, CASK, Veli, APP, presenilin, and neurexin orthologues from humans, *C. elegans*, and *D. melanogaster* as queries. The exception are proteins sequences from *T. adhaerens*, *M. leidyi*, and *H. californiensis*, which were obtained from mRNA transcriptomes assembled in house [117], and *H. hongkongensis*, obtained from a published transcriptome [118]. All candidate sequences which produced a BLAST expect value less than 1E-6 were validated as true homologues via reciprocal BLAST of the NCBI database, as well as SmartBLAST [119]. In addition, InterProScan [62] was used to predict and confirm the presence of domains and transmembrane helices expected for the various orthologous proteins (*e.g.*, PDZ domains, SH3 domains, etc.). All extracted and validated sequences used for the presented phylogenetic analyses are provided in separate FASTA files as Supplementary Files 1 (Ca_V2), 2 (Mint), 3 (CASK), 4 (Veli), 5 (APP), 6 (presenilin) and 7 (neurexin). For consistency, we sought to identify sequences from a finite set of representative species with high quality gene datasets (*i.e.*, possessing full length protein sequences for all/most extracted genes), spanning some of the

major animal groupings. In cases where an identified sequence from a given species was too fragmented and missing key domains, an orthologue from a closely-related species was extracted using the same strategy detailed above.

For phylogenetic inference, homologous protein sequences were first aligned with MUSCLE [120], then trimmed with trimAl [121] using gap thresholds ranging from 0.6 to 0.95. The program IQ-TREE 2 [122] was then used to predict Bayesian Information Criterion (BIC) best-fit models and infer maximum-likelihood phylogenetic trees, with 1,000 ultrafast bootstrap replicates to generate node support values. The various phylogenetic trees inferred from different trimmed alignments were then analyzed to select a single tree for each protein type having the highest node support values. All parameters used for phylogenetic inference, including the selected gap thresholds (GT), are as follows: Ca_V2: GT=0.90, LG+R7; Mint: GT=0.90, VT+F+R6; CASK: GT=0.70, LG+G4; Veli: GT=0.90, LG+I+G4; APP: GT=0.80, LG+R6; presenilin: GT=0.60, LG+I+G4; and neurexin: GT=0.95, LG+R5. All aligned and trimmed protein sequences are provided in FASTA format within Supplementary Files 8 (Ca_V2), 9 (Mint), 10 (CASK), 11 (Veli), 12 (APP), 13 (presenilin) and 14 (neurexin).

Protein alignments and structural modeling

All protein alignments were prepared using MUSCLE and visualized with Jalview version 2 [123]. For the alignment similarity plots of Ca_V2 channels and Mint (Figure 1 A and C, respectively), single homologous/paralogous sequences from representative species from each phylum were selected and aligned with MUSCLE, then analyzed with EMBOSS Plotcon [124] using a running windows of 11 amino acids and the EBLOSUM62 comparison matrix. The aligned sequences are provided in FASTA format within Supplementary Files 15 (Ca_V2) and 16 (Mint). Predictions of MINT protein structure for orthologues from *N. Vectensis* (NCBI accession number XP_032233970.1, amino acids 1095 to 1306), *T. adhaerens* (evg1036658, amino acids 823 to 1034; Supplementary File 2), *H. californiensis* (evg127856, amino acids 337 to 547; Supplementary File 2), *R. norvegicus* (Mint-1, NCBI accession number NP_113967.2, amino acids 630 to 841) comprised of the tandem PDZ-1 and PDZ-2 domains and the P1BM element were generated with Alphafold2 [82] on Compute Canada [125]. The relaxed structural predictions for each homologue bearing the highest per-residue confidence score (pLDDT) were selected and visualized using UCSF ChimeraX [126]. Modelling of the *T. adhaerens* Mint PDZ-1 bound to the $ETWC_{COOH}$ and $CTAV_{COOH}$ sequences was achieved by predicting the structure of the PDZ-1/PDZ-2/P1BM sequence with Phyre2 [127] in the intensive mode (100% of residues modelled at >90% confidence), positioning the peptide based on a peptide-bound structure of the Erbin PDZ domain (PDB ID: 6Q), followed by alteration of the four C-terminal amino acids of the auto-inhibitory sequence (*i.e.*, $PEYI_{COOH}$) to that of the two peptides using Coot [128], then energy minimization with the Chiron Rapid Energy Minimization Sever [129]. The resulting structures were then analyzed and visualized with UCSF ChimeraX.

Fluorescence in situ hybridization

About one hundred seven-day old *N. vectensis* polyps at the tentacle bud stage were transferred into a tube with 1:2 diluted artificial sea water (*Nematostella* medium). To anesthetize/immobilize the polyps, 6.5% $MgCl_2$ w/v was added to the water with animals. After one minute spinning at 500 RCF, *Nematostella* medium was replaced with Ca and Mg free seawater (CMFSW) with the following components: NaCl (449 mM), KCl (9 mM), Na_2SO_4 (33 mM), and $NaHCO_3$ (2.5 mM). Polyps were washed in CMFSW three more times with spinning in between each wash. On the final wash, the polyps were macerated by vigorous pipetting until no big tissue chunks were visible. The dissociated cells were then centrifuged for 5 minutes at 500 RCF and CMFSW was replaced back with *Nematostella* medium. The pellet was then resuspended in *Nematostella* medium and transferred onto cover slips where cells were left to adhere to the cover slips for 1-2 hours. *Nematostella* medium was then removed from the cover slips and these were quickly submerged in 4% PFA in phosphate buffered saline (PBS) for one hour. Fixed cells adhered to cover slips were then rinsed in PBS and dehydrated through an ascending methanol concentration series (30%, 60%, and 100% v/v). Samples were then stored at -20°C in 100% methanol until labelling.

Before labelling, the samples were transferred to ethanol, rinsed one more time with ethanol, and rehydrated in a descending series of ethanol concentrations (100%, 70%, and 50% v/v) in PBS. *In situ* hybridization was then performed with probes and reagents from Advanced Cell Diagnostics, Inc. (Hayward, USA) according to the manufacturer's instruction. The cells were then pretreated with Protease III diluted 1:15 in PBS before probe application. Sequences of *N. vectensis* gene orthologues were retrieved from NvERTx database [85] and used to generate Z-probes (Nve-Cav2C, #852861; Nve-MINT, #852881-C3; Nve-Otx-C2, #1006821-C2; and Nve-FoxL2-O1-C2, #1007261), which were designed by ACD using the proprietary RNAscope Probe Design pipeline. Special care was taken during the design of *N. vectensis* Ca_V2c so that the probes do not hybridize with Ca_V2a and Ca_V2b transcripts. The negative control included application of 3-Plex Negative Control Probe (#320871), which gave no labelling.

Samples were counterstained with DAPI, mounted in ProLong™ Gold antifade reagent (# P36934, Invitrogen, USA), and examined in LSM 800 confocal microscope with a 63X 1.4 NA objective and fluorescence and DIC optics. Labelling with each probe was done at least twice; the results of independently repeated experiments were similar. For each preparation several randomly chosen fields were scanned. Cell counts were then made for each field, and for each cell in the field we evaluated whether it expressed one gene, combination of any two genes, all three genes, or none of the studied genes. A cell was considered labeled if it possessed at least one fluorescent grain. Mean percent and standard deviation of expressing cells was obtained by averaging the data from all fields. To demonstrate the nature of overlapping expression patterns we drew accurate area-proportional Venn diagrams using eulerAPE software [130]. The fluorescence images were processed with the Fiji image analysis software [131].

Co-immunoprecipitation experiments

Co-immunoprecipitation experiments were confirmed in triplicate sets of experiments using recombinant proteins transiently expressed in HEK-293T cells. Briefly, cDNAs corresponding to the C-terminal portions of the *N. vectensis* and *T. adhaerens* Mint PDZ-1/PDZ-2/P1BM protein sequences (as described in the results section) were cloned into the mammalian bicistronic expression vector pIRES2-DsRed2 (Clontech, USA) to express recombinant proteins bearing C-terminal myc epitope tags (Figure 6K). The *N. vectensis* sequence was gene synthesized with codon optimization for mammalian cells, whereas the *T. adhaerens* sequence was PCR amplified from a whole animal cDNA library (all primers and template details for cloning constructs used in these experiments are listed in Supplementary Table 1). Similarly, the entire C-termini of *N. vectensis* Ca_V2c and *T. adhaerens* Ca_V2 were PCR amplified from corresponding pIRES2-EGFP plasmid constructs bearing the complete protein coding sequences of the two channels, the former generated via gene synthesis (GenScript), the latter cloned directly from a cDNA library [30], and subsequently restriction digest cloned into the vector pEGFP-C1 (Clontech) to express recombinant fusion proteins bearing an N-terminal Enhanced Green Fluorescent Protein (EGFP) followed by an HA epitope tag (Figure 6J). ΔPDZ ligand variants were created via site directed mutagenesis to introduce premature stop codon upstream of the original stop codon, resulting in the deletion of the 9 most distal amino acids of each Ca_V2 channel C-terminus. HEK-293T cells were cultured in 25 cm^2 vented flasks at 37°C in a humidified 5% CO_2 incubator in 6 mL of DMEM supplemented with 10% FBS and 0.5 mL of penicillin/streptomycin (Sigma-Aldrich, Canada; 5,000 units/mL penicillin and 5 mg/mL streptomycin). For transfections, cells were grown to 60% confluency then transfected with 3 µg of each relevant DNA construct using the PolyJet™ transfection reagent (SignaGen Laboratories, USA). 6 hours later, cells were washed with warm 1x Phosphate Buffered Saline (PBS) (Gibco, ThermoScientific Scientific, Canada) and placed at 37°C for 24 to 36 hours. Cells were then transferred to a 28°C 5% CO_2 incubator for 2 to 3 days to increase protein expression [132], then harvested by first washing with 1x PBS, then solubilizing in extraction buffer containing 0.5% Triton X-100, 20 mM imidazole at pH 6.8, 100 mM NaCl, 1 mM EDTA, 1 mM DDT, and 1x Halt™ Protease Inhibitor Cocktail (ThermoFisher Scientific). Lysates were centrifuged at 16,000 × g for 15 min and treated with 1 unit/µL Benzonase Nuclease (E1014, Millipore Sigma, Canada) for 30 minutes on ice. Lysates were then then quantified for total protein content using the Pierce™ BCA Protein Assay Kit (ThermoFisher Scientific) then either snap frozen in liquid nitrogen and stored at -80 °C or immediately used in downstream experiments.

Co-immunoprecipitation experiments were performed using the Pierce™ Crosslink IP Kit (ThermoFisher Scientific) with minor modifications to the manufacturer's protocol. Briefly, the included Pierce™ Protein A/G Plus agarose beads were incubated with rabbit anti-myc polyclonal antibody (ab9106, Abcam, USA) and cross-linked using 2.5 mM DSS crosslinker. Protein lysates were then pre-cleared of non-specificities using the Pierce™ Control Agarose Resin and incubated with the cross-linked Pierce™ Protein A/G Plus Agarose beads. The beads were then washed with extraction buffer multiple times and immunoprecipitated complexes were boiled off in NuPAGE™ 4x Sample Loading Buffer (ThermoFisher Scientific, Canada). The co-immunoprecipitated and immunoprecipitated proteins were then characterized by Western Blotting using anti-HA monoclonal antibody (ab18181, Abcam, USA) and anti-myc monoclonal antibody (ab18185, Abcam, USA), respectively, both at a dilution of 1:1000. Input was 1% of the amount of cell lysate used for co-immunoprecipitation and was similarly characterized by Western blotting with anti-myc and anti-HA monoclonal antibodies. Chemiluminescent signals on blots were detected using SuperSignal West Femto Maximum Sensitivity Substrate (Millipore Sigma) imaged an ImageQuant LAS 500 Chemiluminescence CDD Imager (GE Life Sciences, USA).

Yeast 2-hybrid and bacterial 2-hybrid experiments

The *T. adhaerens* yeast 2-hybrid cDNA library was constructed using the Make Your Own "Mate & Plate™" Library System (Takara Bio USA, Mountain View, CA), using whole animal total RNA extracted from approximately 30 animals using a Nucleospin RNA Plus Mini Kit (Macherey-Nagel, Düren, Germany), both according to manufacturer's instructions. The resulting yeast 2-hybrid library was screened according to the manufacturer's instructions, using the Mint PDZ-1/PDZ-2, P1BM and PDZ-1 proteins sequences as bait cloned expressed from the bait vector pGBKT7 as fusion proteins N-terminally tagged with the Gal4 DNA binding domain. All primers used for PCR amplification and restriction digest cloning, as well as template details, are provided in Supplementary Table 1. For the directed yeast 2-hybrid screens, the 70 most distal amino acids of *T. adhaerens* Ca_V2 and *M. leidyi* Ca_V2 were PCR amplified from previously cloned pIRES2-EGFP plasmid constructs containing the full-length protein coding sequences of each channel, then cloned into the prey vector pGADT7 with and without the last four amino acids of the channel C-termini to express fusion proteins with the Gal4 activation domain at the N-terminus. The C-terminus of *N. vectensis* Ca_V2c was similarly cloned, using a gene synthesized coding sequence (GenScript, USA) as template for the PCR reaction. All yeast 2-hybrid screens were done using the Matchmaker® Gold Yeast Two-Hybrid System (Takara Bio USA) according to the manufacturer's instructions, including necessary controls to rule out auto-activation of protein-protein interaction reporter genes by the various Mint insert proteins. Measurements of β-galactosidase reporter gene activity were made with the ThermoScientific Yeast β-Galactosidase Assay Kit according to the manufacturer's instructions, on flat bottom 96-well plates read using a BioTek Epoch Microplate Spectrophotometer (Agilent Technologies Canada Inc., Canada) to determine cell densities (OD_{600}) and colorimetric enzyme activity (absorbance at 420 nm).

Bacterial 2-hybrid experiments

Bacterial 2-hybrid assays were carried out as previously described [91] with slight modifications to the assay. First, we modified the peptide length of the library from 7 amino acids to 6, finding that in general screens of PDZ-peptide specificity rarely enrich any preference at position -6. Reducing the peptide length in this way reduced the complexity of the library, which permitted us to sample potential ligand sequences in greater depth. We used the same library building approach as previously described to minimize bias in the library [133]. Second, we carried out all selections on agar plates containing 5 mM 3-aminotriazole (3AT), an inhibitor of our HIS3 reporter which minimizes the enrichment of false positives. We used plates rather than liquid culture as we found similar data was produced with significantly less effort. Once grown, the surviving members of the library were pooled, sequenced by Illumina, and motifs generated as previously described [91].

Acknowledgements
We would like to thank the Light Imaging Facility and Dr. Carolyn Smith of the National Institute of Neurological Disorders and Stroke, Drs. Kristen Koenig and Kyle McCulloch for providing the *N. vectensis* specimens used in this study, Dr. Elise F. Stanley for her feedback during early stages of this study, and Dr. Joseph Ryan for his feedback on the manuscript.

Funding
This research was funded by an NSERC Discovery Grant (RGPIN-2021-03557), an NSERC Discovery Accelerator Supplement (RGPAS-2021-00002), an Ontario Early Researcher Award (ER17-13-247), and a Canadian Foundation for Innovation Grant (35297) to A. Senatore, Ontario Graduate Scholarships to A. Singh and W. E., an NSERC Canadian Graduate Scholarship to J. G., an NSERC Discovery Grant (RGPIN-2023-05615) and a Canadian Foundation for Innovation Grant (40684) to M. A. C., and a NIH grant (R01GM133936) to M. N..

Tables

Table 1. Annotation of *T. adhaerens* proteins found to interact with the Mint PDZ-1/PDZ-2/P1BM and PDZ-1 proteins in yeast 2-hybrid screens.

PDZ-1/PDZ-2/P1BM

Sequence ID	C-terminal Seq.	SmartBlast ID	Search Method	E-value	Query Cover	% ID	Species	Accession	Colony Count
evg93589	QNRLGFAKAV	Cathepsin D	SmartBlast	1.0E-140	95.0%	53.4%	*D. melanogaster*	NP_001334713.1	4
TRINITY_DN22496_c0_g1_i1	FVEKSRCTLV	G protein Gamma 7	SmartBlast	1.0E-17	100.0%	50.0%	*D. rerio*	NP_001002397.1	2
evg19742	NSILSLPTTV	H/ACA ribonucleoprotein complex subunit 2	SmartBlast	4.0E-48	71.0%	48.7%	*M. musculus*	NP_080907.1	1
evg1173499	IHIYECPSNV	SKI8 subunit of superkiller complex protein	SmartBlast	3.0E-156	97.0%	65.8%	*D. rerio*	NP_957147.1	1
evg485730	REQDKRGNLV	4-hydroxyphenylpyruvate dioxygenase	SmartBlast	0.0E+00	98.0%	70.7%	*D. rerio*	XP_005171786.1	1
evg1106341	SGGPTIEEVD	Heat shock cognate 71 kDa protein	SmartBlast	0.0E+00	93.0%	88.4%	*H. sapiens*	NP_006588.1	1
evg1508575	GKSLRTVLNF	Alcohol dehydrogenase class-3	SmartBlast	9.0E+00	94.0%	74.3%	*D. rerio*	NP_571924.2	1
evg264334	RTERPRPRAY	40S ribosomal protein S2	SmartBlast	1.0E-136	84.0%	79.9%	*M. musculus*	NP_032529.2	1

PDZ-1

Sequence ID	C-terminal Seq.	SmartBlast ID		E-value	Query Cover	% ID	Species	Accession	Colony Count
evg10473	LDINGFIIYI	3' UTR of: betaine-homocysteine S-methyltransferase 1	SmartBlast	7.0E-176	99.0%	65.9%	*D. rerio*	NP_001012498.1	17
evg929466	NKETIDAMEI	60S ribosomal protein L9	SmartBlast	1.0E-89	94.0%	67.0%	*D. rerio*	XP_005170964.1	1
evg1428490	LIESRNLAVI	Alt. ORF: Acid sphingomyelinase-like phosphodiesterase 3b	SmartBlast	3.0E-32	78.0%	26.2%	*M. musculus*	NP_598649.1	1
Not found	EVLSGSMFWV	Basic proline-rich protein-like	NCBI BLAST	3.0E-10	97.0%	42.4%	*C. pelagica*	XP_009995607.1	4
evg1363342	KLFHGWQAWV	Serine-protein kinase ATM	SmartBlast	0.0E+00	100.0%	34.5%	*H. sapiens*	XP_011541144.1	1
evg1036905	AQDGVIKVWV	Phosphoinositide 3-kinase regulatory subunit 4	SmartBlast	0.0E+00	99.0%	46.2%	*D. rerio*	XP_005158356.1	1
evg1095586	GHLTVLVAMV	Msx2-interacting protein	SmartBlast	3.0E-50	61.0%	46.2%	*M. musculus*	NP_001334164.1	1
evg1187940	ILNTTGAFNV	Multidrug and toxin extrusion protein 1	SmartBlast	5.0E-107	87.0%	36.7%	*M. musculus*	NP_080459.2	1
evg1106341	SGGPTIEEVD	Heat shock cognate 71 kDa protein	SmartBlast	0.0E+00	93.0%	88.4%	*H. sapiens*	NP_006588.1	1
evg108179	PSEISVTLRR	Carboxypeptidase D	SmartBlast	7.0E-138	97.0%	52.6%	*H. sapiens*	NP_001186704.1	1
evg1107053	LIKIDRKEEL	Peptidyl-prolyl cis-trans isomerase FKBP2	SmartBlast	1.0E-58	95.0%	64.0%	*M. musculus*	NP_001159840.1	1
evg1256402	MCIEINSRLL	Acetyl-CoA acetyltransferase	SmartBlast	9.0E-177	98.0%	59.3%	*D. rerio*	NP_571445.2	1
evg1382077	STKLEICSNS	lysine-specific demethylase 5A	SmartBlast	0.0E+00	82.0%	37.3%	*H. sapiens*	NP_001036068.1	1

Figures and Figure Legends

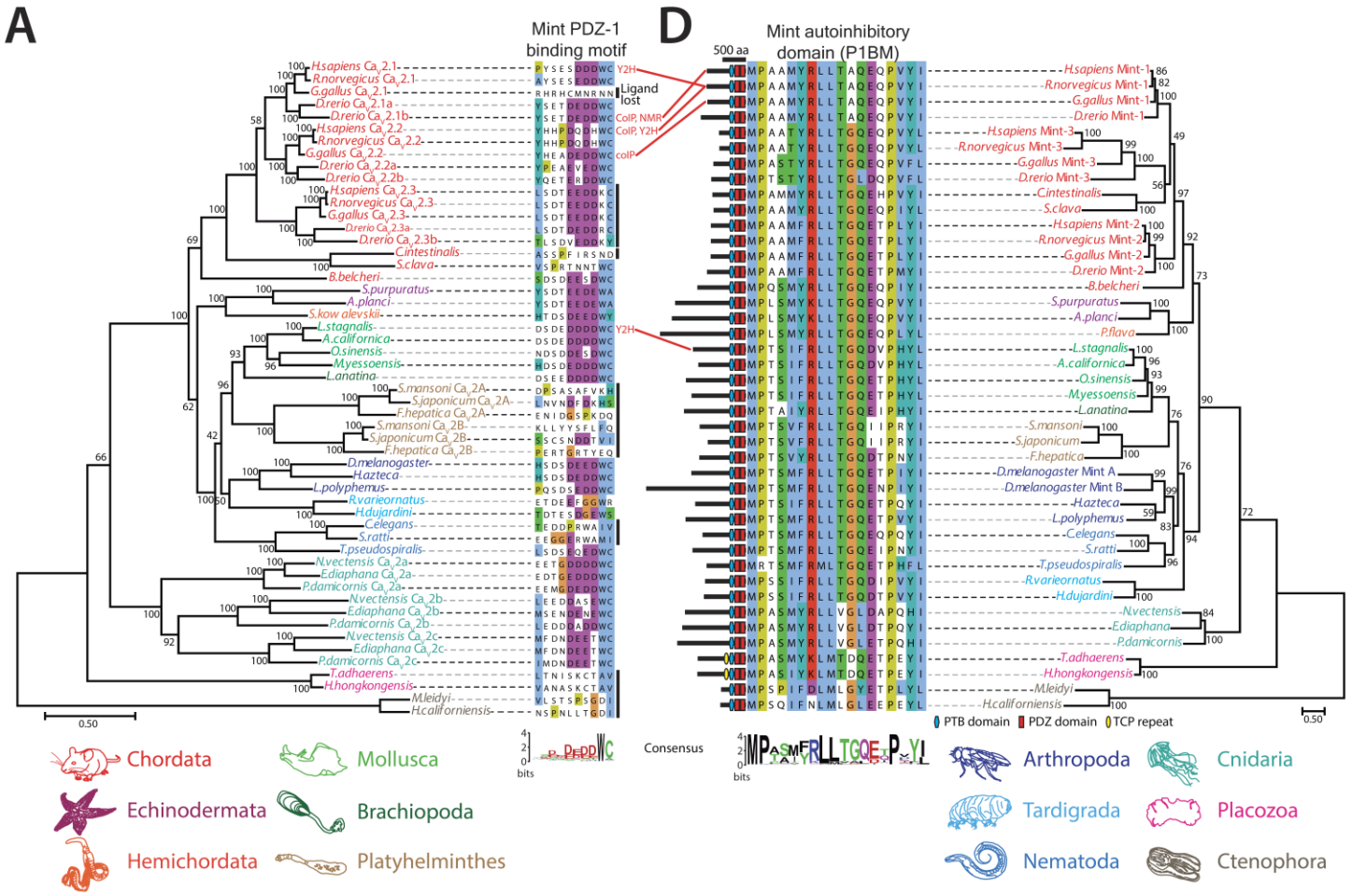

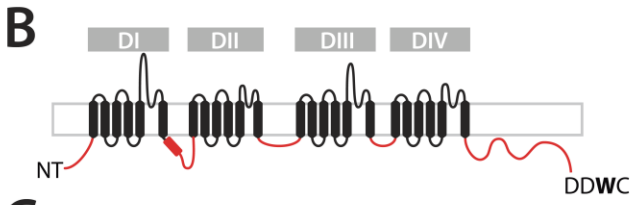

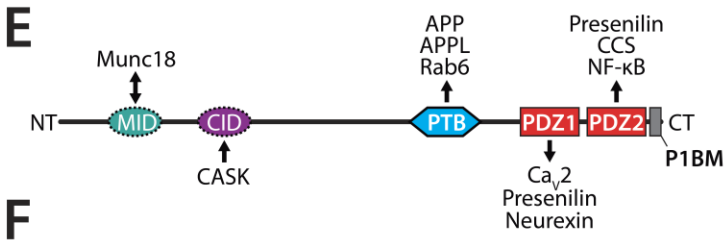

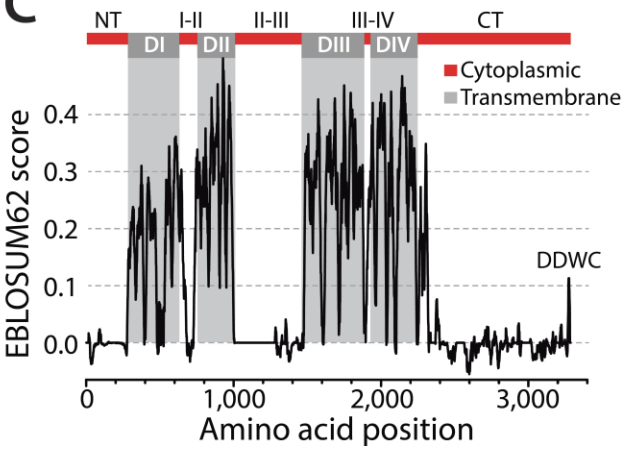

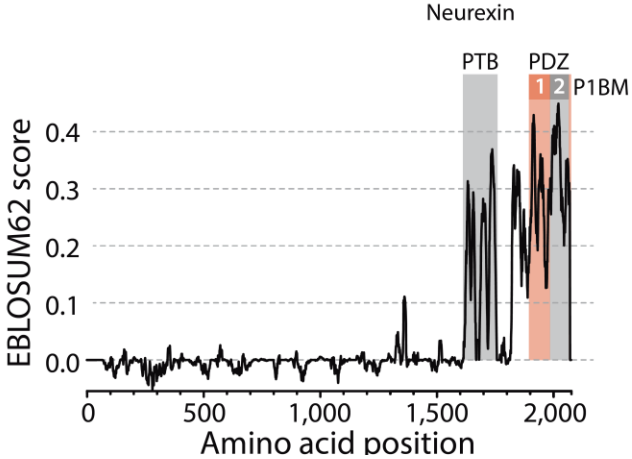

Figure 1. The structural elements required for the Mint-Ca_V2 interaction are conserved in cnidarians and bilaterians. (A) Maximum likelihood protein phylogeny of Ca_V2 channels from selected animals, with names color-coded according to phylum. Sequences of the extreme C-termini of the channels are shown on the right of the phylogenetic tree, revealing a deeply conserved PDZ ligand motif with a consensus sequence of DEDDWC. Species for which a direct interaction between Ca_V2 channels and Mint have been experimentally determined are indicated in red text to the right of select Ca_V2 channel C-terminal sequences (coIP: co-immunoprecipitation; Y2H: Yeast 2-Hybrid; NMR: Nuclear Magnetic Resonance spectroscopy). **(B)** Illustration of the Ca_V2 channel transmembrane topology, depicting four homologous repeat domains (DI-DIV) each with 6 transmembrane alpha helices (in black), as well as the intracellular N- and C-termini and cytoplasmic linkers that separate the four domains (in red). **(C)** EMBOSS Plotcon alignment similarity plot for single Ca_V2 channel representatives selected from each phylum from the tree depicted in panel *A*, revealing extensive divergence in amino acid sequences within the cytoplasmic regions (linkers and N- and C-termini), but strong conservation within transmembrane regions of Domains I-IV. Notably, the conserved DDWC ligand sequence appears as a short linear motif at the extreme end of the highly divergent and structurally disordered C-terminus. **(D)** Maximum likelihood phylogeny of Mint proteins from select animals. The lengths of the various Mint proteins are indicated with black bars on the left of the phylogenetic tree. The symbols on the black bars denote ubiquitously conserved PTB and tandem PDZ domains (i.e., PDZ-1 and PDZ-2), as well as unique tetratricopeptide (TCP) repeat domains in the placozoan orthologues [77], as predicted with InterProScan. Also to the left of the tree is an alignment of the extreme C-terminal sequences of the various Mint proteins, revealing deep conservation of the auto-inhibitory domain (P1BM) that associates with the ligand binding pocket of PDZ-1 causing ligand binding auto-inhibition [48]. For panels A and B, support values for the various nodes generated by 1,000 ultrafast bootstrap replicates are indicated. **(E)** Illustration of the various domains found within the Mint protein that are involved in interactions with other proteins (MID: Munc-18 Interacting Domain; CID: CASK Interacting Domain; PTB: PhosphoTyrosine-binding Domain; PDZ domains 1 and 2: PDZ1 and PDZ2; P1BM: PDZ-1 auto-inhibitory peptide). The black arrows indicate domain-ligand relationships, with the head pointing towards the ligand. **(F)** EMBOSS Plotcon alignment similarity plot for single Mint representatives selected from each phylum from the tree depicted in panel B, revealing a highly divergent N-terminus, but strong sequence conservation within the C-terminal PTB domain, the tandem PDZ domains, and the P1BM auto-inhibitory domain.

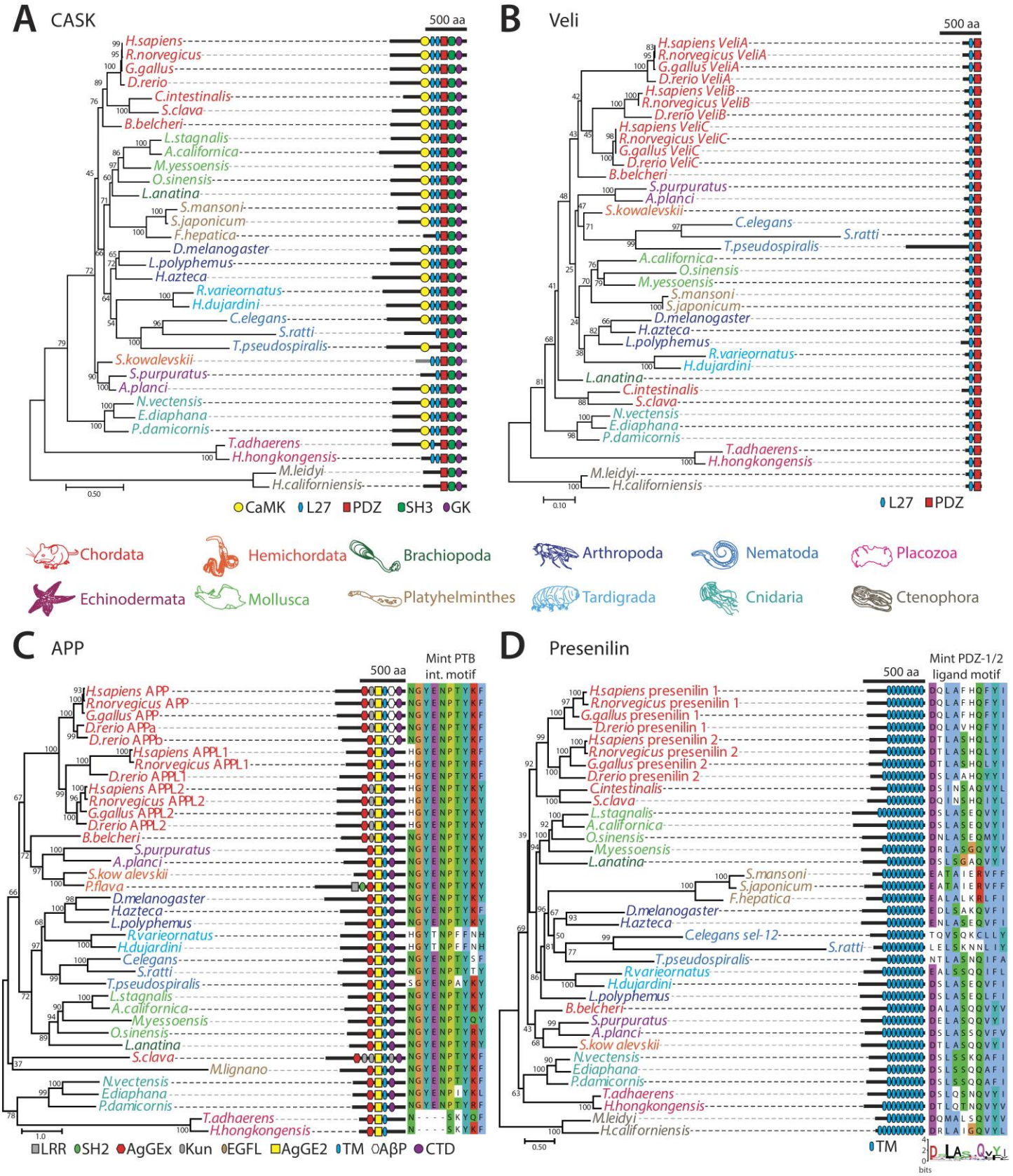

Figure 2. **Phylogenetic properties of several key proteins that interact with Mint. (A)** Maximum likelihood protein phylogeny of CASK homologues from various animals. Protein lengths are indicated with black bars, and domains predicted

with InterProScan are illustrated (CaMK: Ca^{2+}/calmodulin-dependent protein kinase domain; L27: Lin-2/Lin-7 domain; PDZ: PSD95/Dlg1/zo-1 domain; SH3: Src Homology 3 domain; GK: guanylate kinase domain). **(B)** Maximum likelihood protein phylogeny of Veli homologues from various animals. Protein lengths are indicated with black bars, and domains predicted with InterProScan are illustrated (L27: Lin-2/Lin-7 domain; PDZ: PSD95/Dlg1/zo-1 domain). **(C)** Maximum likelihood protein phylogeny of amyloid β precursor proteins (APP) and amyloid β-like (APPL) homologues from various animals, colour-coded according to phyla. C-terminal sequences are shown on the right, illustrating deep conservation of the YENPTY motif which is bound to by the Mint PTB domain. No ctenophore homologues were identified, and the placozoan and tardigrade sequences lack the canonical YENPTY motif. The lengths of the APP and APPL proteins are indicated with black bars, and protein domains predicted with InterProScan are illustrated (LRR: leucine-rich repeat domain; SH2: Src Homology 2 domain; AgGEx: amyloidogenic glycoprotein, extracellular domain; Kun: pancreatic trypsin inhibitor Kunitz domain; EGFL: EGF-like domain; AgGE2: amyloidogenic glycoprotein, E2 domain; TM: transmembrane helix; AβP: amyloidogenic glycoprotein, amyloid-beta peptide; CTD: beta-amyloid precursor protein C-terminal). **(D)** Maximum likelihood protein phylogeny of presenilin homologues from various animals, colour-coded according to phyla (legend below). An alignment of extreme C-terminal protein sequences is shown on the right, illustrating deep conservation of the ligand sequence for the Mint PDZ-1 domain. The lengths of the presenilin proteins are indicated with black bars, and transmembrane helices (TMs) predicted with Phobius are illustrated. For all panels, support values for the various nodes generated by 1,000 ultrafast bootstrap replicates are indicated.

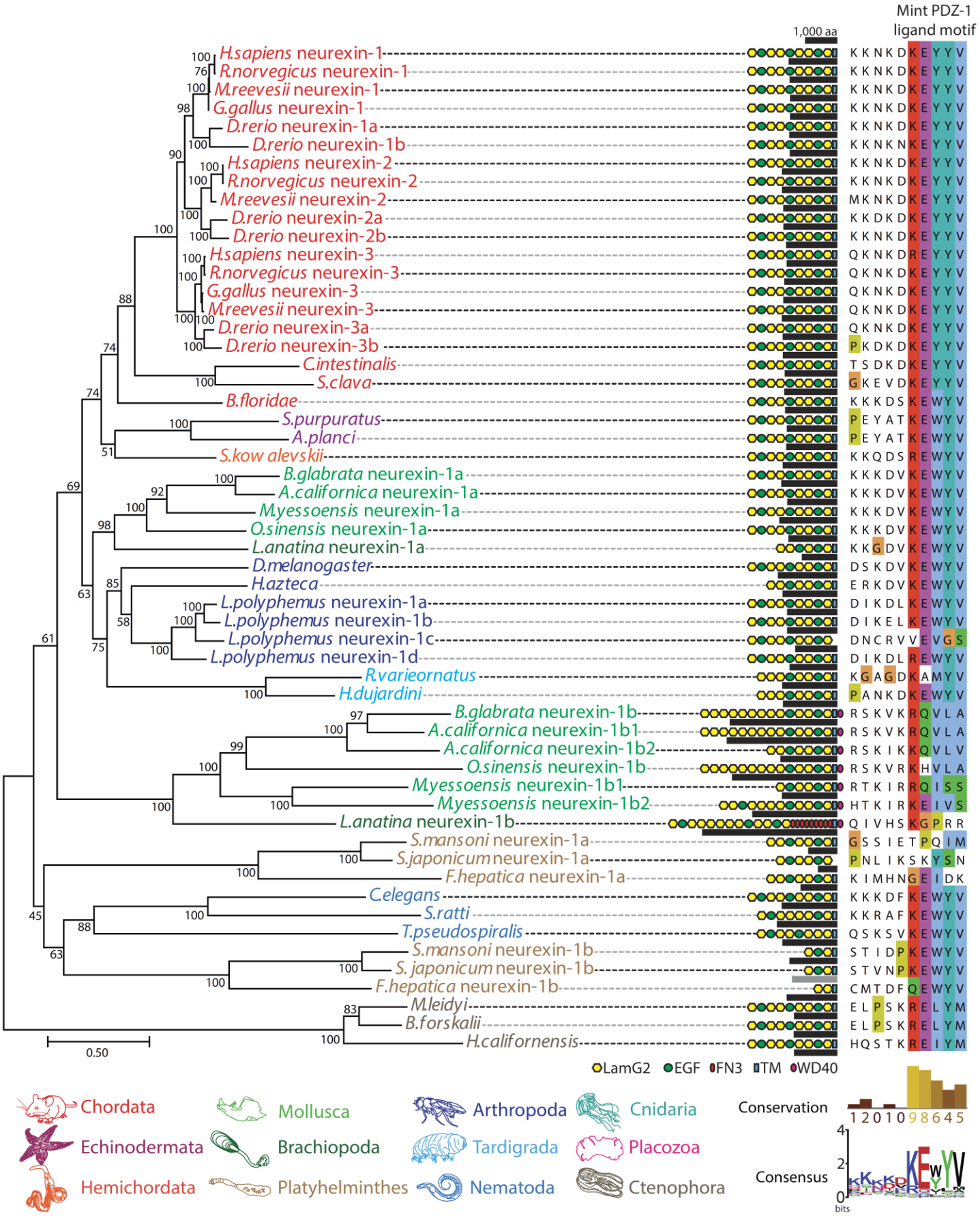
Mint PDZ-1
ligand motif
1,000 aa
H.sapiens neurexin-1 KKNKDKEYYV
R.norvegicus neurexin-1 KKNKDKEYYV
M.reevesii neurexin-1 KKNKDKEYYV
G.gallus neurexin-1 KKNKDKEYYV
D.rerio neurexin-1a KKNKDKEYYV
D.rerio neurexin-1b KKNKNKEYYV
H.sapiens neurexin-2 KKNKDKEYYV
R.norvegicus neurexin-2 KKNKDKEYYV
M.reevesii neurexin-2 MKNKDKEYYV
D.rerio neurexin-2a KKDKDKEYYV
D.rerio neurexin-2b KKNKDKEYYV
H.sapiens neurexin-3 QKNKDREYYV
R.norvegicus neurexin-3 QKNKDKEYYV
G.gallus neurexin-3 QKNKDKEYYV
M.reevesii neurexin-3 QKNKDKEYYV
D.rerio neurexin-3a QKNKDKEYYV
D.rerio neurexin-3b PKDKDKEYYV
C.intestinalis TSDKDKEYYV
S.clava GKEVDKEYYV
B.floridae KKKDSKEWYV
S.purpuratus PEYATKEWYV
A.planci PEYATKEWYV
S.kow alevskii KKQDSREWYV
B.glabrata neurexin-1a KKKDVKEWYV
A.californica neurexin-1a KKKDVKEWYV
M.yessoensis neurexin-1a KKKDVKEWYV
O.sinensis neurexin-1a KKKDVKEWYV
L.anatina neurexin-1a KKGDVKEWYV
D.melanogaster DSKDVKEWYV
H.azteca ERKDVKEWYV
L.polyphemus neurexin-1a DIKDLKEWYV
L.polyphemus neurexin-1b DIKELKEWYV
L.polyphemus neurexin-1c DNCRVVEVGS
L.polyphemus neurexin-1d DIKDLREWYV
R.varieornatus KGAGDKAMYV
H.dujardini PANKDKEWYV
B.glabrata neurexin-1b RSKVKRQVLA
A.californica neurexin-1b1 RSKVKRQVLA
A.californica neurexin-1b2 RSKIKKQVLV
O.sinensis neurexin-1b RSKVRKHVLA
M.yessoensis neurexin-1b1 RTKIRRQISS
M.yessoensis neurexin-1b2 HTKIRKEIVS
L.anatina neurexin-1b QIVHSKGPRR
S.mansoni neurexin-1a GSSIETPQIM
S.japonicum neurexin-1a PNLIKSKYSN
F.hepatica neurexin-1a KIMHNGEIDK
C.elegans KKKDFKEWYV
S.ratti KKRAFKEWYV
T.pseudospiralis QSKSVKEWYV
S.mansoni neurexin-1b STIDPKEWYV
S. japonicum neurexin-1b STVNPKEWYV
F.hepatica neurexin-1b CMTDFQEWYV
M.leidyi ELPSKRELYM
B.forskalii ELPSKRELYM
H.californensis HQSTKREIYM
0.50
LamG2 EGF FN3 TM WD40
Chordata
Echinodermata
Hemichordata
Mollusca
Brachiopoda
Platyhelminthes
Arthropoda
Tardigrada
Nematoda
Cnidaria
Placozoa
Ctenophora
Conservation
1 2 0 1 0 9 8 6 4 5
Consensus
bits

Figure 3. **Maximum likelihood protein phylogeny of neurexin-1 homologues from various representative animals**. Names of species and genes are colour-coded according to phylum. To the right of the phylogenetic tree is an alignment of the extreme C-terminal sequences of the proteins, illustrating deep conservation of the Mint PDZ-1 ligand motif. The lengths of the neurexin-1 homologues are indicated with black bars, and protein domains predicted with InterProScan are illustrated (LNS: laminin, neurexin, sex-hormone binding globulin domain; EGF: epidermal growth factor domain; FN3: fibronectin type III domain; WD40: tryptophan-aspartic acid 40 repeat domain). Support values for the various nodes generated by 1,000 ultrafast bootstrap replicates are indicated.

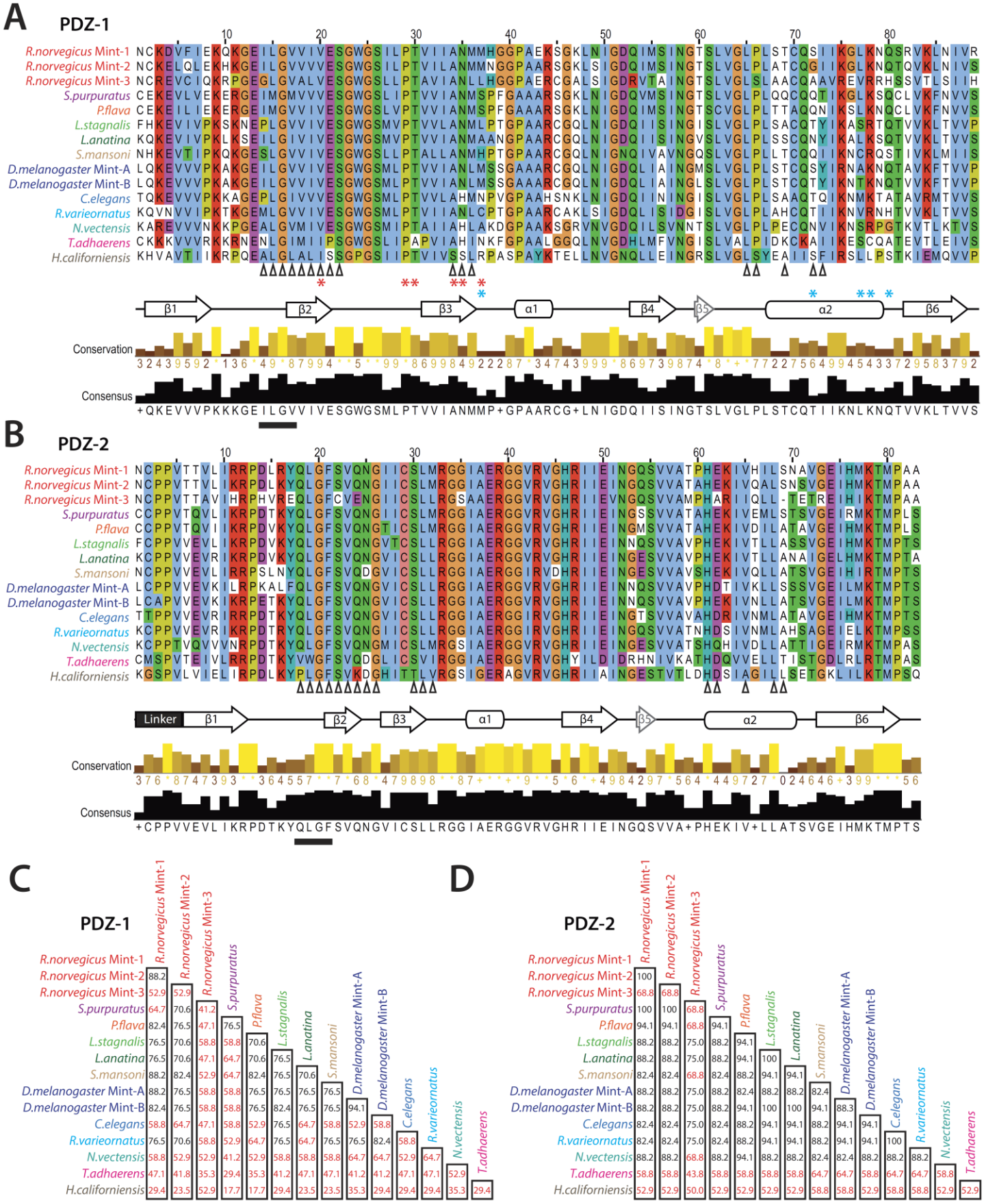
A
PDZ-1
R.norvegicus Mint-1
R.norvegicus Mint-2
R.norvegicus Mint-3
S.purpuratus
P.flava
L.stagnalis
L.anatina
S.mansoni
D.melanogaster Mint-A
D.melanogaster Mint-B
C.elegans
R.varieornatus
N.vectensis
T.adhaerens
H.californiensis
β1
β2
β3
α1
β4
β5
α2
β6
Conservation
Consensus
B
PDZ-2
Linker
C
PDZ-1
D
PDZ-2

Figure 4. The Mint PDZ-1 domain is more divergent in protein sequence compared to PDZ-2. (A) Protein sequence alignment of select Mint PDZ-1 domains revealing deep sequence conservation throughout the secondary structure comprised of 6 β-strands and 3 α-helices. The black chevrons under the alignment indicate the position of the 17 amino acids correlated with ligand specificity [41], the red asterisks indicate positions that correlate with the evolution of distinct ligand preferences for PDZ domains in animals [79], and the blue asterisks denote amino acid positions that show major spectral shifts upon binding to the Ca_V2 channel DDWC ligand in NMR studies [48]. **(B)** Protein sequence alignment of select Mint PDZ-2 domains. Like panel A, the black chevrons under the alignment indicate the position of the 17 amino acids correlated with ligand specificity [41]. For panels A and B, the black bars indicate the position of the ligand carboxylate accommodating loop within the PDZ domain ligand-binding groove, the latter comprised of the β2 strand and the α2 helix. The labelled arrows placed under the alignments denote expected locations of β strands, and the labelled bars the locations of alpha helices. **(C)** Sequence identity matrix (percent identity) of 17 aligned amino acids within the PDZ domain ligand-binding groove shown to correlate with ligand specificity [41]. Font colors for names of species/genes indicate of phylum according to the legend in Figure 1A. Percent identity values that fall below 70%, described as the threshold for correlated ligand specificity, are depicted in red font. **(D)** Similar sequence identity matrix as described in panel C, but for the Mint PDZ-2 domain.

A

PDZ-1

	R.norvegicus Mint-1	*R.norvegicus* Mint-2	*R.norvegicus* Mint-3	*S.purpuratus*	*P.flava*	*L.stagnalis*	*L.anatina*	*S.mansoni*	*D.melanogaster* Mint-A	*D.melanogaster* Mint-B	*C.elegans*	*R.varieornatus*	*N.vectensis*	*T.adhaerens*
R.norvegicus Mint-1														
R.norvegicus Mint-2	82.0													
R.norvegicus Mint-3	57.3	55.1												
S.purpuratus	68.5	70.8	50.6											
P.flava	70.8	70.8	48.3	85.4										
L.stagnalis	64.0	65.2	53.9	62.9	62.9									
L.anatina	67.4	67.4	50.6	68.5	66.3	83.1								
S.mansoni	64.0	65.2	57.3	57.3	59.6	68.5	64.0							
D.melanogaster Mint-A	67.4	65.2	55.1	65.2	65.2	74.2	75.3	64.0						
D.melanogaster Mint-B	66.3	65.2	52.8	65.2	65.2	76.4	76.4	64.0	93.3					
C.elegans	57.3	60.7	44.9	60.7	58.4	70.8	66.3	57.3	65.2	65.2				
R.varieornatus	57.3	56.2	50.6	53.9	51.7	58.4	59.6	57.3	56.2	56.2	58.4			
N.vectensis	77.5	77.5	71.9	77.5	75.3	73.0	76.4	78.7	75.3	73.0	73.0	74.2		
T.adhaerens	43.8	42.7	40.4	46.1	41.6	48.3	48.3	47.2	44.9	46.1	48.3	44.9	53.9	
H.californiensis	39.3	34.8	37.1	34.8	33.7	38.2	36.0	36.0	39.3	37.1	38.2	38.2	40.4	33.7

B

PDZ-2

	R.norvegicus Mint-1	*R.norvegicus* Mint-2	*R.norvegicus* Mint-3	*S.purpuratus*	*P.flava*	*L.stagnalis*	*L.anatina*	*S.mansoni*	*D.melanogaster* Mint-A	*D.melanogaster* Mint-B	*C.elegans*	*R.varieornatus*	*N.vectensis*	*T.adhaerens*
R.norvegicus Mint-1														
R.norvegicus Mint-2	92.0													
R.norvegicus Mint-3	68.8	67.5												
S.purpuratus	83.1	88.3	61.0											
P.flava	83.1	84.4	62.3	88.3										
L.stagnalis	79.2	81.8	63.6	80.5	81.8									
L.anatina	80.5	80.5	64.9	76.6	81.8	88.3								
S.mansoni	74.0	75.3	61.0	74.0	74.0	80.5	77.9							
D.melanogaster Mint-A	74.0	74.0	62.3	74.0	71.4	84.4	76.6	74.0						
D.melanogaster Mint-B	76.6	79.2	63.6	81.8	80.5	90.9	84.4	80.5	87.0					
C.elegans	76.6	76.6	62.3	80.5	81.8	81.8	83.1	80.5	77.9	84.4				
R.varieornatus	75.3	76.6	62.3	79.2	75.3	76.6	75.3	72.7	74.0	79.2	84.4			
N.vectensis	74.0	75.3	63.9	80.5	80.5	72.7	75.3	70.1	68.8	75.3	75.3	72.7		
T.adhaerens	50.6	51.9	42.9	55.8	50.6	53.2	53.2	53.2	51.9	54.5	54.5	54.5	55.8	
H.californiensis	53.2	53.2	48.1	51.9	53.2	50.6	54.5	49.4	49.4	49.4	51.9	54.5	54.5	49.4

Figure S1. The Mint PDZ-1 domain is more divergent than PDZ-2. (A) Sequence identity matrix (percent identity) of the entire PDZ-1 domain. Font colors for names of species/genes indicate phylum according to the legend in Figure 1A. Global alignment percent identity values that fall below 50%, described as the threshold for correlated ligand specificity [41], are depicted in red font. **(B)** Similar sequence identity matrix as described in panel A, but for the Mint PDZ-2 domain.

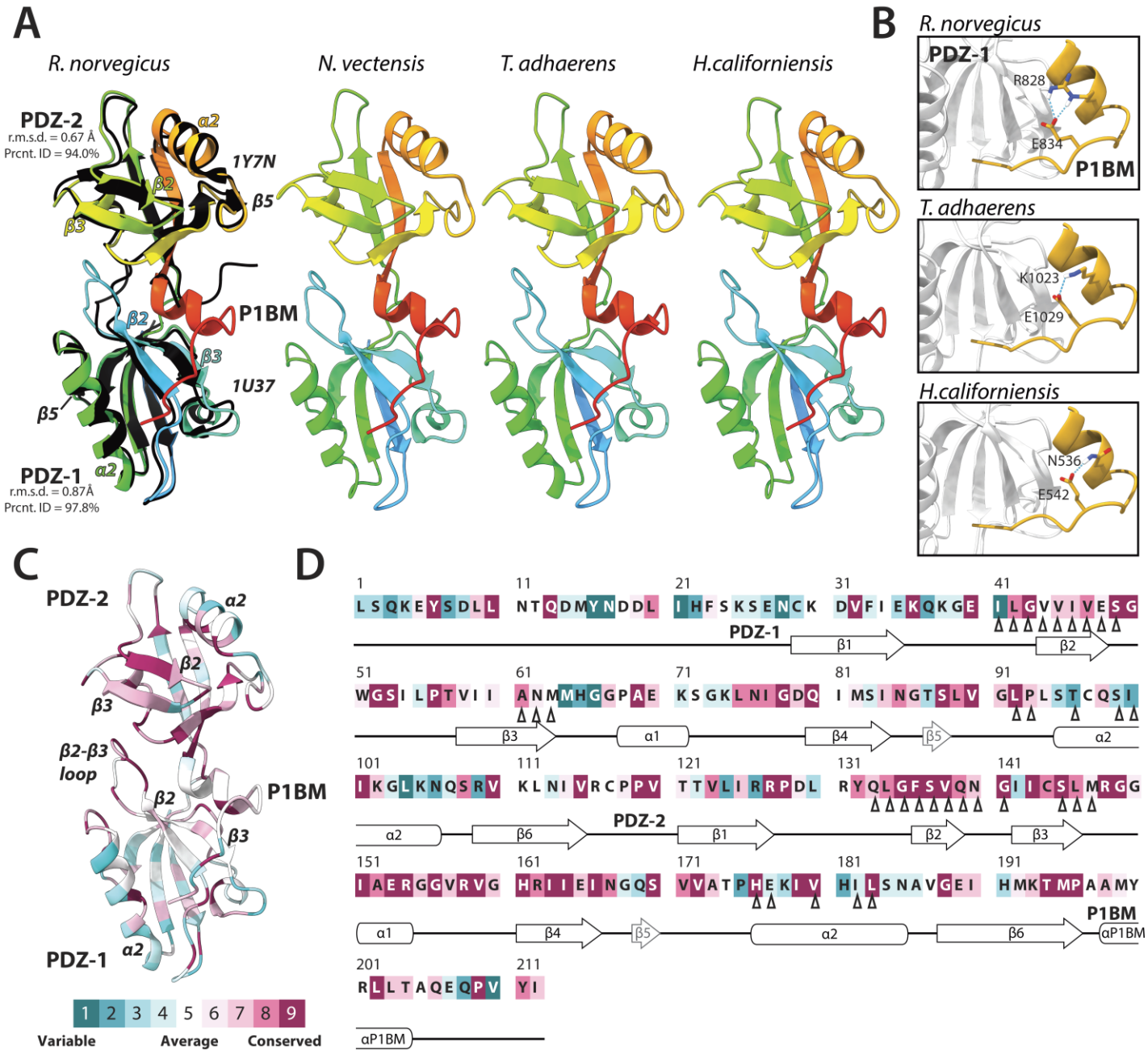

Figure 5. AlphaFold2-predicted structures of Mint PDZ-1, PDZ-2 and the auto-inhibitory P1BM element are consistent with the separately resolved structures of human Mint-1 PDZ-1 and PDZ-2. (A) Ribbon diagrams of AlphaFold2-predicted structures of the tandem PDZ domains of select Mint proteins, along with the C-terminal P1BM auto-inhibitory domain. Ribbon diagrams of the predicted structures are rainbow colored, with N-terminal elements in blue and the C-terminal in red. The black ribbon structures structurally aligned with the *Rattus norvegicus* AlphaFold2 structure are NMR structures of the human PDZ-1 and PDZ-2 domains, which were resolved as separate structures in two different studies (PDB accession numbers 1U37 and 1Y7N, respectively). Note that for all examined PDZ-1/PDZ-2/P1BM structures, AlphaFold2 predicts the existence of a novel alpha helix that helps orient the C-terminal auto-inhibitory peptide into the PDZ-1 ligand-binding groove. **(B)** Depiction of predicted intra-molecular hydrogen bonds between a conserved glutamate near the C-terminus of Mint and amino acids upstream within a novel predicted helix of the P1BM element. **(C)** Depiction of the *R. norvegicus* PDZ-1/PDZ-2/P1BM AlphaFold2 structure color-coded according to sequence conservation across phyla using ConSurf [83]. **(D)** Primary sequence of the *R. norvegicus* Mint-1 PDZ1-PDZ2-P1BM elements, color-coded according to the ConSurf sequence conservation analysis. The black chevrons under the alignment indicate the position of the 17 amino

acids correlated with ligand specificity [41]. For panels B and C, purple denotes highly conserved sequences/structural regions, while blue denotes highly variable sequences/regions (legend at the bottom of panel E).

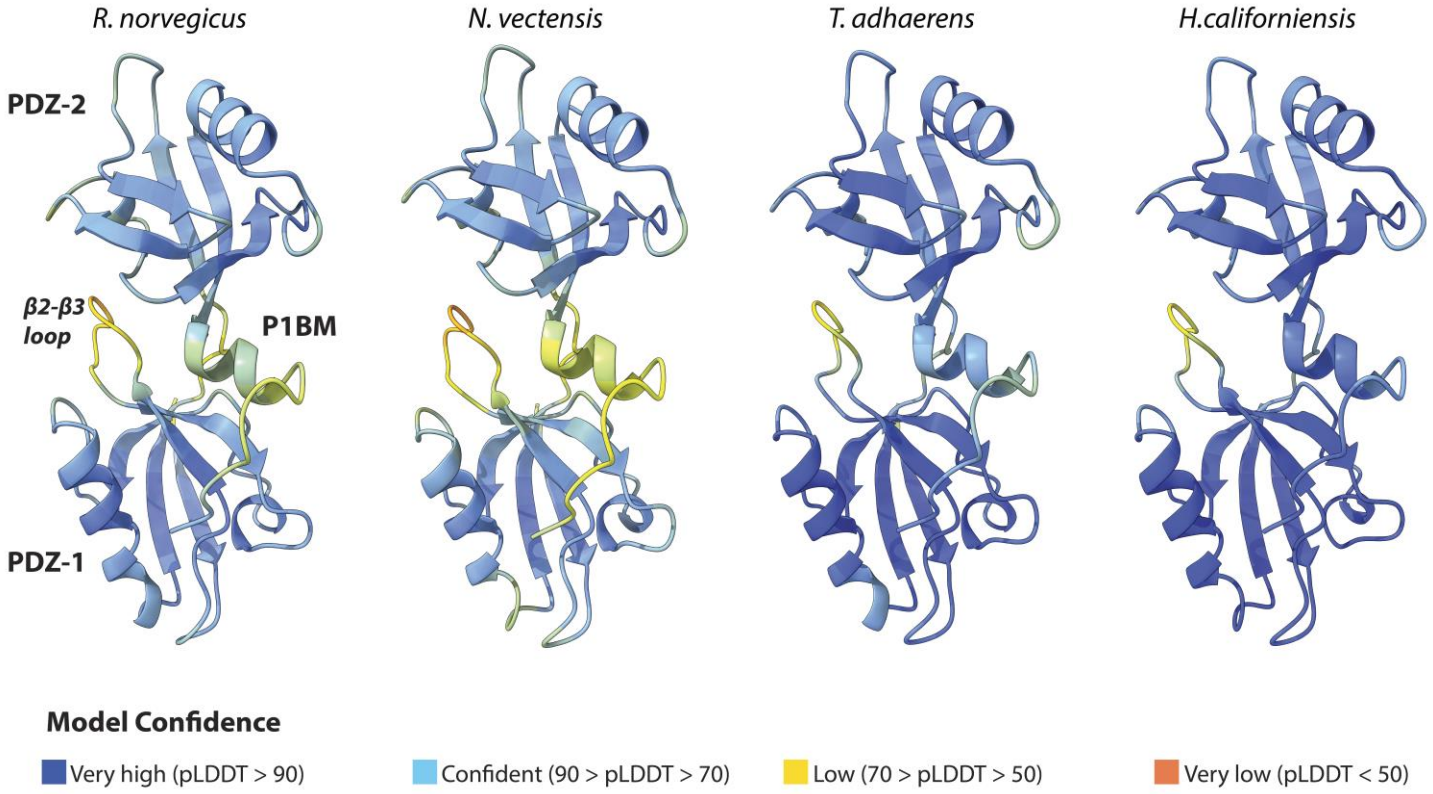

Figure S2. Ribbon diagrams of AlphaFold2-predicted structures of Mint PDZ-1/PDZ-2/P1BM proteins from various species colored according to pLDDT confidence scores.

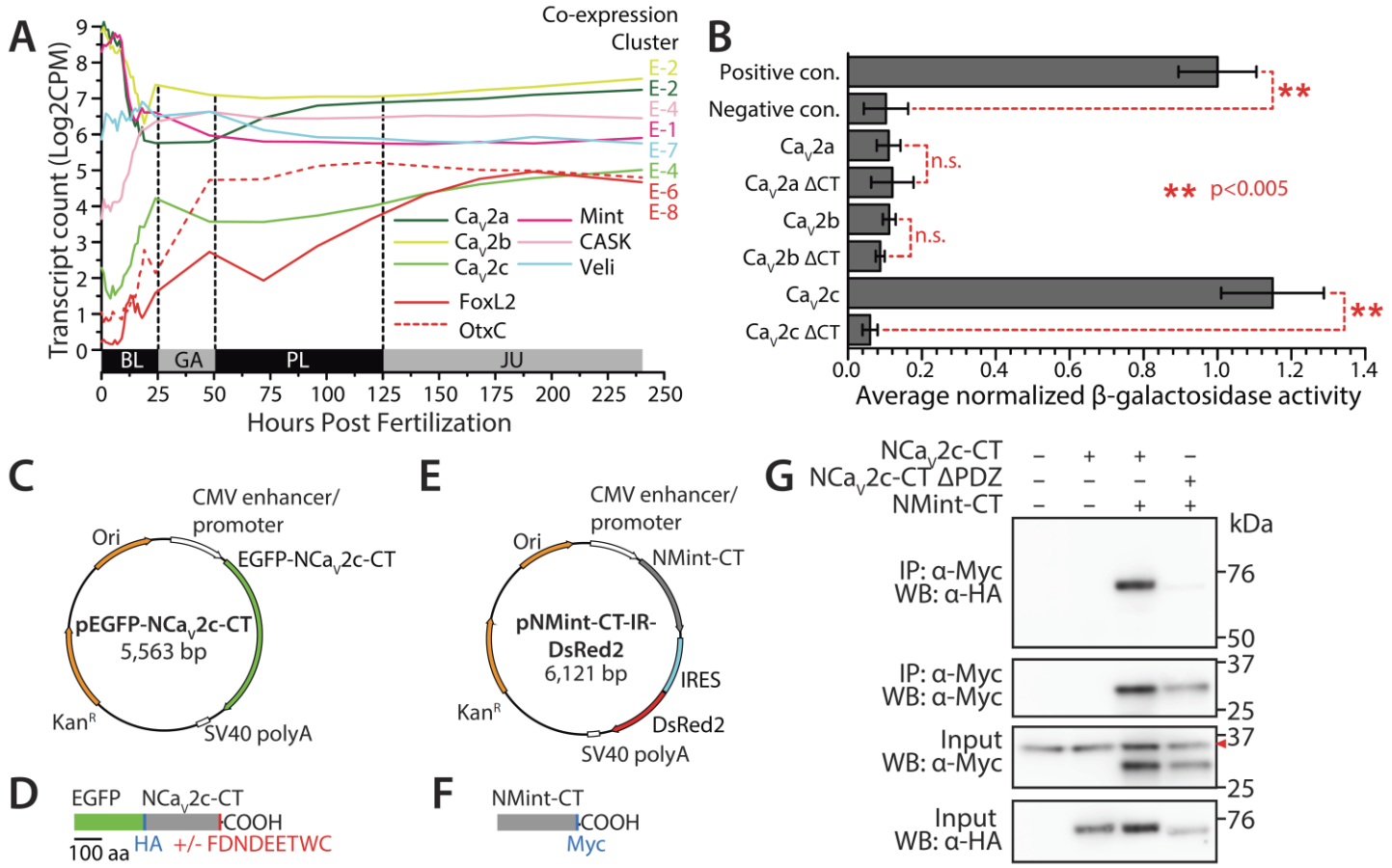

Figure 6. **Mint and Ca$_V$2c from the cnidarian *N. vectensis* interact *in vitro*. (A)** Plot of mRNA transcript counts (Log2 of counts per million) of relevant gene transcripts in the developmental transcriptome *N. vectensis* obtained from the NvERTx database [85]. Included are the neuronal marker genes FoxL2 and OtxC which delineate two separate populations of neurons in the adult nervous system [58]. To the right of each line in the plot is an indication of the NvERTx co-expression cluster that each transcript is assigned to. **(B)** Plot of average β-galactosidase activity (plus/minus standard deviation), normalized to a control positive interaction, measured for directed yeast 2-hybrid experiments between the *N. vectensis* Mint PDZ-1/PDZ-2/P1BM module and the Ca$_V$2a to Ca$_V$2c C-termini. The dashed red lines and asterisks denote statistical differences for two sample T-tests. **(C)** Map of the pEGFP-C1 plasmid construct use to express the *N. vectensis* Ca$_V$2c channel C-terminus protein in HEK-293T cells as a HA-tagged GFP fusion protein. **(D)** Illustration of the *in vitro* expressed Ca$_V$2c protein, depicting inclusion/exclusion of the 9 C-terminal amino acids bearing a putative Mint PDZ-1 domain ligand sequence. **(E)** Map of the pIRES2-DsRed2 plasmid construct use to express a portion of the *Nematostella* Mint PDZ1-PDZ2-P1BM protein with a Myc tag at the C-terminus. **(F)** Illustration of the *in vitro* expressed Mint protein. The lengths of the recombinant Ca$_V$2c and Mint proteins are denoted by a shared scale bar of 100 amino acids. **(G)** Co-immunoprecipitation experiment showing a robust interaction between the *N. vectensis* Mint and the Ca$_V$2c channel proteins *in vitro*. This interaction is completely disrupted upon deletion of the Ca$_V$2c channel C-terminal FDNDEETWC$_{COOH}$ sequence. The red chevron denotes non-specific labeling of immunoglobulins by the α-Myc antibodies.

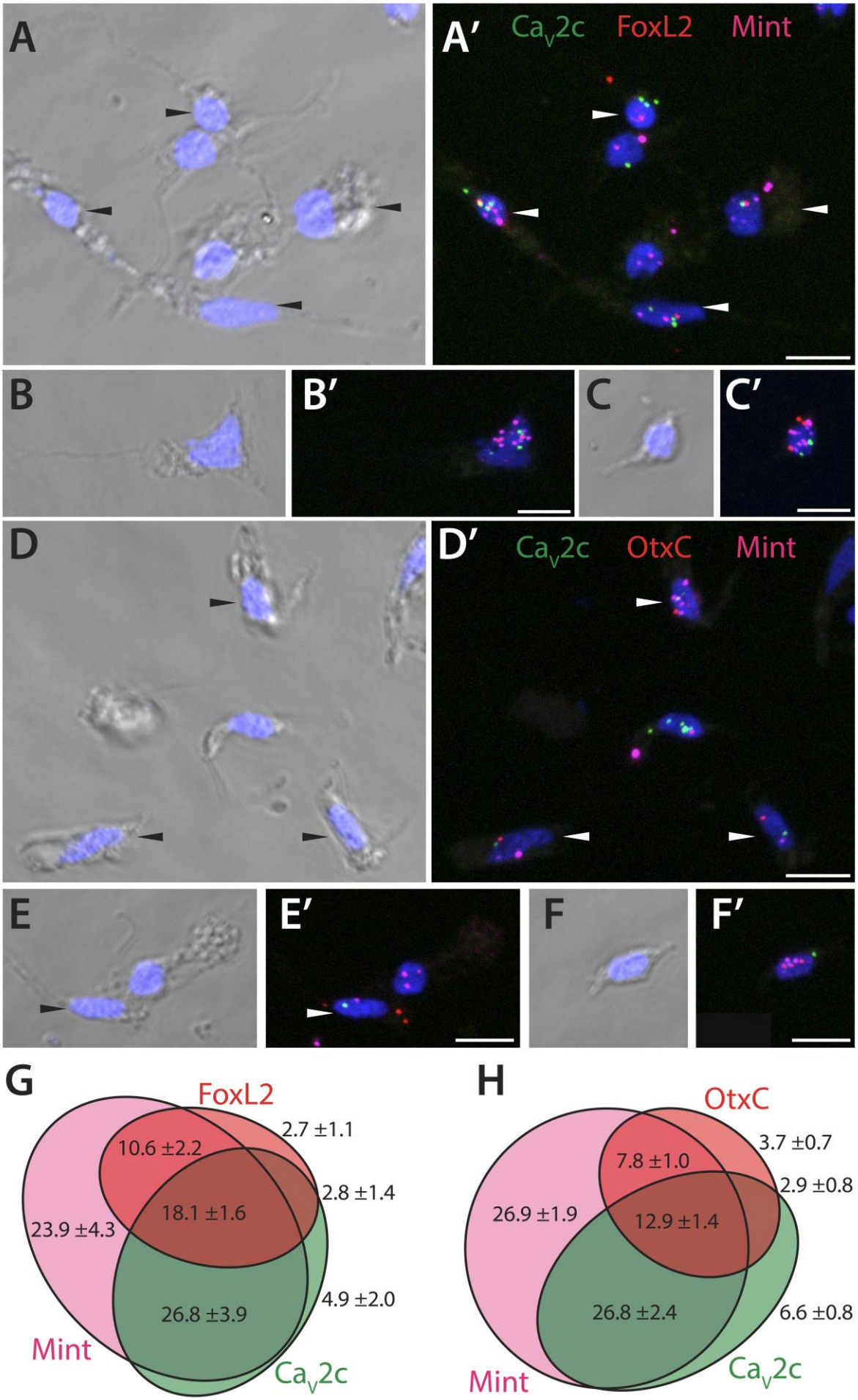
A
A′
Ca$_V$2c
FoxL2
Mint
B
B′
C
C′
D
D′
Ca$_V$2c
OtxC
Mint
E
E′
F
F′
G
FoxL2
10.6 ±2.2
2.7 ±1.1
2.8 ±1.4
18.1 ±1.6
23.9 ±4.3
4.9 ±2.0
26.8 ±3.9
Mint
Ca$_V$2c
H
OtxC
7.8 ±1.0
3.7 ±0.7
2.9 ±0.8
26.9 ±1.9
12.9 ±1.4
26.8 ±2.4
6.6 ±0.8
Mint
Ca$_V$2c

Figure 7. **Mint and Ca_V2c channels are co-expressed in dissociated *N. vectensis* neurons. (A to C')** Transmitted light (A to C) and fluorescent (A' to C') micrographs of dissociated *N. vectensis* cells subject to *in situ* hybridization with RNAscope probes for the Ca_V2c channel (green), Mint (cyan), and FoxL2 (red). **(D to F')** Transmitted light (D to F) and fluorescence (D' to F') micrographs of dissociated cells probed for the Ca_V2c channel (green), Mint (cyan), and OtxC (red). White chevrons denote cells where all three mRNAs could be detected. White chevrons in panels B to G' denote cells where all three mRNAs were detected as co-expressed. Scale bars represent 10 µm. **(G)** Venn diagram showing average single cell counts for co-expression of Mint, Ca_V2c and FoxL2, showing that most cells expressing Ca_V2c also express Mint, and that over 1/3 of cells expressing Ca_V2c also express the neural marker FoxL2. **(H)** Venn diagram showing average single cell counts for co-expression of Mint, Ca_V2c and OtxC, showing that most cells expressing Ca_V2c also express Mint, and under 1/3 of cells expressing Ca_V2c also express the neural marker OtxC.

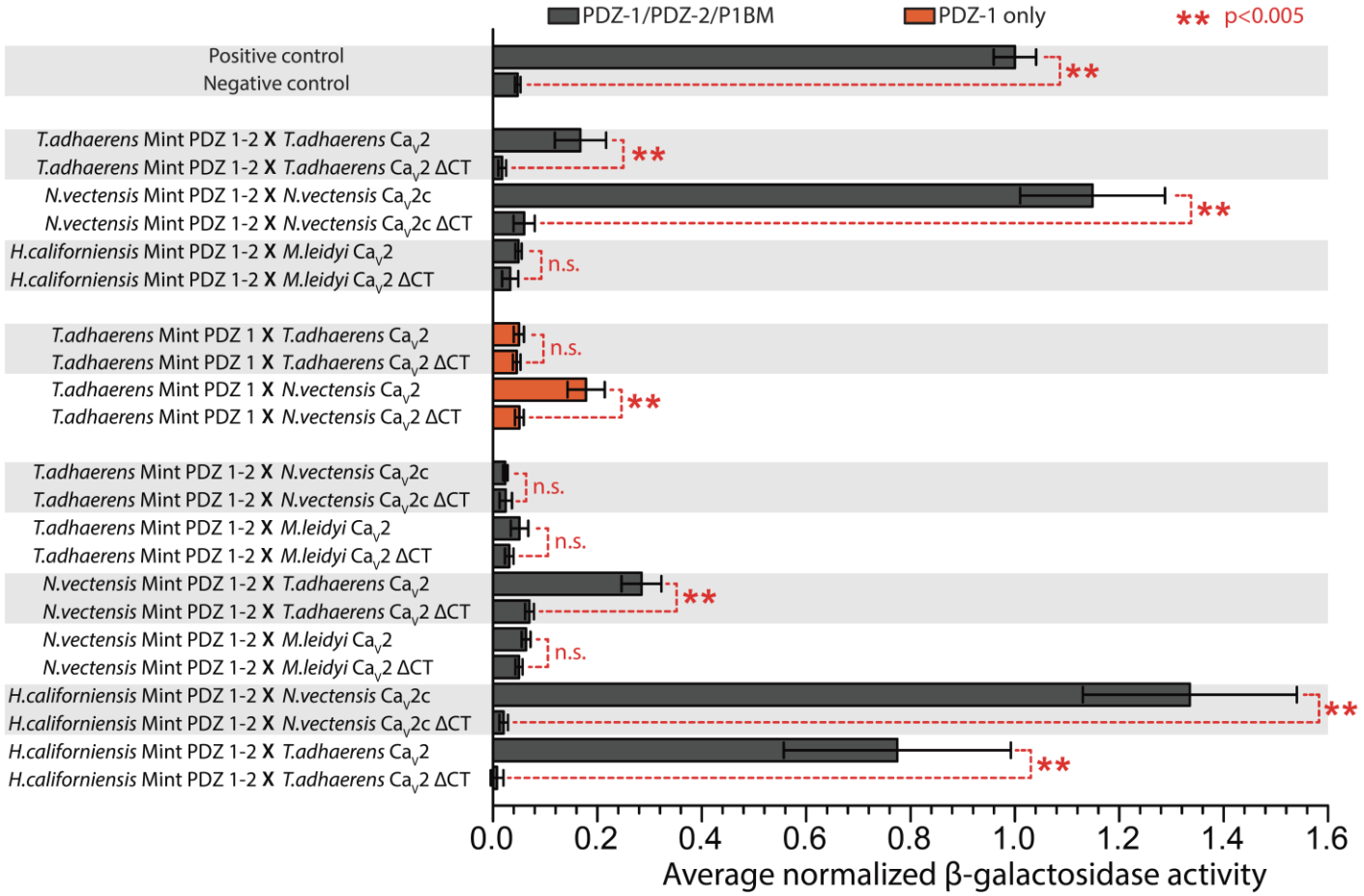

Figure 8. Yeast 2-hybrid analyses reveal deep conservation of the Mint-Ca_V2 interaction. Plot of average β-galactosidase activity (plus/minus standard deviation), normalized to a control positive interaction, measured for various directed yeast 2-hybrid experiments. The dashed red lines and asterisks denote statistical differences for two sample T-tests.

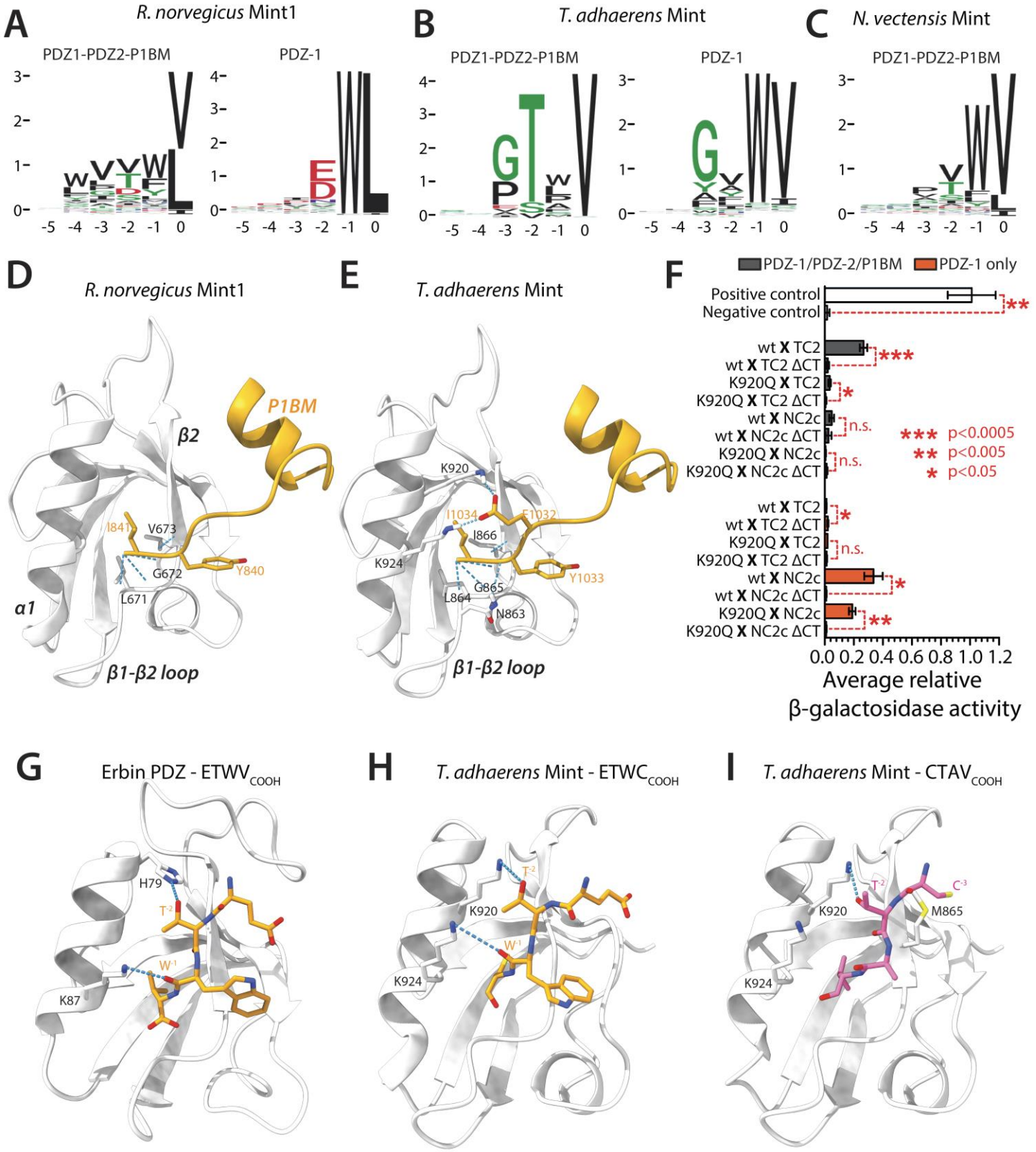

Figure 9. **Bacterial 2-hybrid experiments, structural modelling, and mutagenesis uncover the unique ligand-binding properties of *T. adhaerens* Mint. (A)** Sequence logos for the preferred ligand signatures of the *R. norvegicus* Mint PDZ-1/PDZ-2/P1BM protein (left), and the PDZ-1 domain by itself (right), determined via bacterial 2-hybrid screening [91]. **(B)** Sequence logos for the preferred binding signatures of the *T. adhaerens* Mint PDZ-1/PDZ-2/P1BM protein (left), and the

PDZ-1 domain by itself (right), determined via bacterial 2-hybrid screening. **(C)** Sequence logo for the preferred ligand signature of the *N. vectensis* Mint PDZ-1/PDZ-2/P1BM protein determined via bacterial 2-hybrid screening. **(D)** AlphaFold2 model of the *R. norvegicus* Mint-1 auto-inhibitory peptide of the P1BM element embedded within the PDZ-1 ligand-binding groove predicting. Weak Van der Waals interactions between the C-terminal isoleucine of P1BM and several amino acids within the PDZ-1 β1-β2 loop and β2 stand that would serve to stabilize the interaction are shown. **(E)** AlphaFold2 model of the *T. adhaerens* Mint auto-inhibitory peptide-PDZ-1 interaction, revealing unique hydrogen bonds between a glutamate residue two amino acids upstream of the C-terminal isoleucine (E_{1034}) and two lysine residues in the α2 helix pf PDZ-1 (K_{920} and K_{904}). **(F)** Plot of average β-galactosidase activity (plus/minus standard deviation), normalized to a control positive interaction measured for various directed yeast 2-hybrid experiments. The dashed red lines and asterisks denote statistical differences for paired T-tests (Legend: wt = wildtype *T. adhaerens* PDZ-1/PDZ-2/P1BM or PDZ-1; TC2 = TCa_V2; NC2c = *N. vectensis* Ca_V2c; ΔCT = last four amino acids removed). **(G)** Solved x-ray crystal structure of the erbin PDZ domain bound to its preferred peptide ligand $ETWV_{COOH}$ (PDB number 6Q0N). **(H)** Modelled structure of the *T. adhaerens* Mint PDZ-1 domain bound to its recognized ligand $ETWC_{COOH}$ from the C-terminus of the *N. vectensis* Ca_V2c channel. (I) Modelled structure of the *T. adhaerens* Mint PDZ-1 domain bound to the non-recognized ligand $CTAV_{COOH}$ from the C-terminus of the *T. adhaerens* Ca_V2c channel.

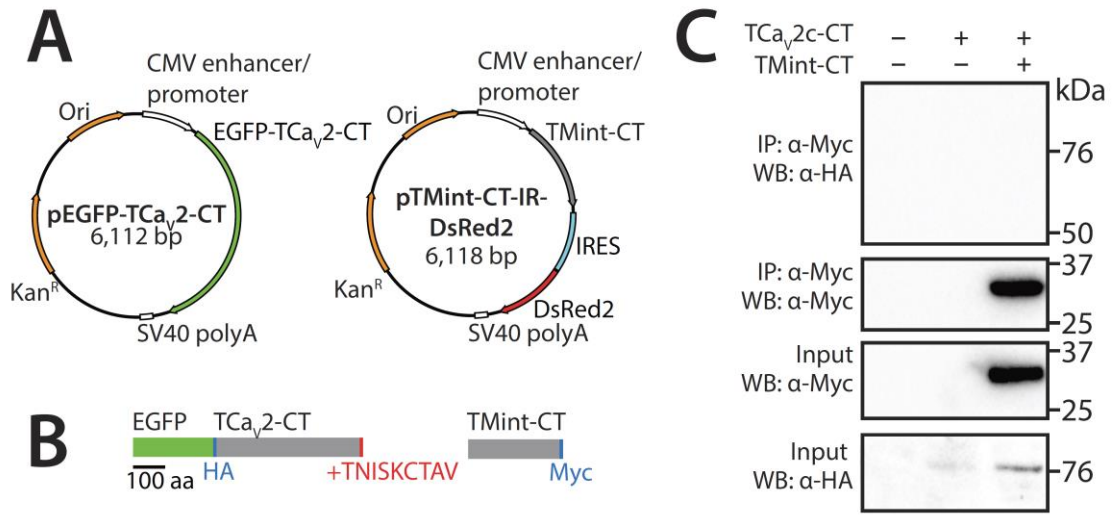

Figure S3. **(A)** Map of the pEGFP-C1 plasmid constructs use to express the *T. adhaerens* Ca_V2 channel (left) and Mint (right) C-terminal proteins in HEK-293T cells. The Ca_V2 channel C-terminus was expressed as an HA- and GFP-tagged fusion protein, while the Mint C-terminus harbored a C-terminal Myc tag. **(B)** Illustration of the *in vitro* expressed Ca_V2 and Mint protein products the red font depicts the 9 C-terminal amino acids of the recombinant Ca_V2 protein bearing a putative Mint PDZ domain ligand sequence. **(C)** Co-immunoprecipitation experiment showing poor expression of the Ca_V2 channel C-terminus in mammalian cells (bottom panel), precluding experiments to detect an interaction with Mint (top panel).

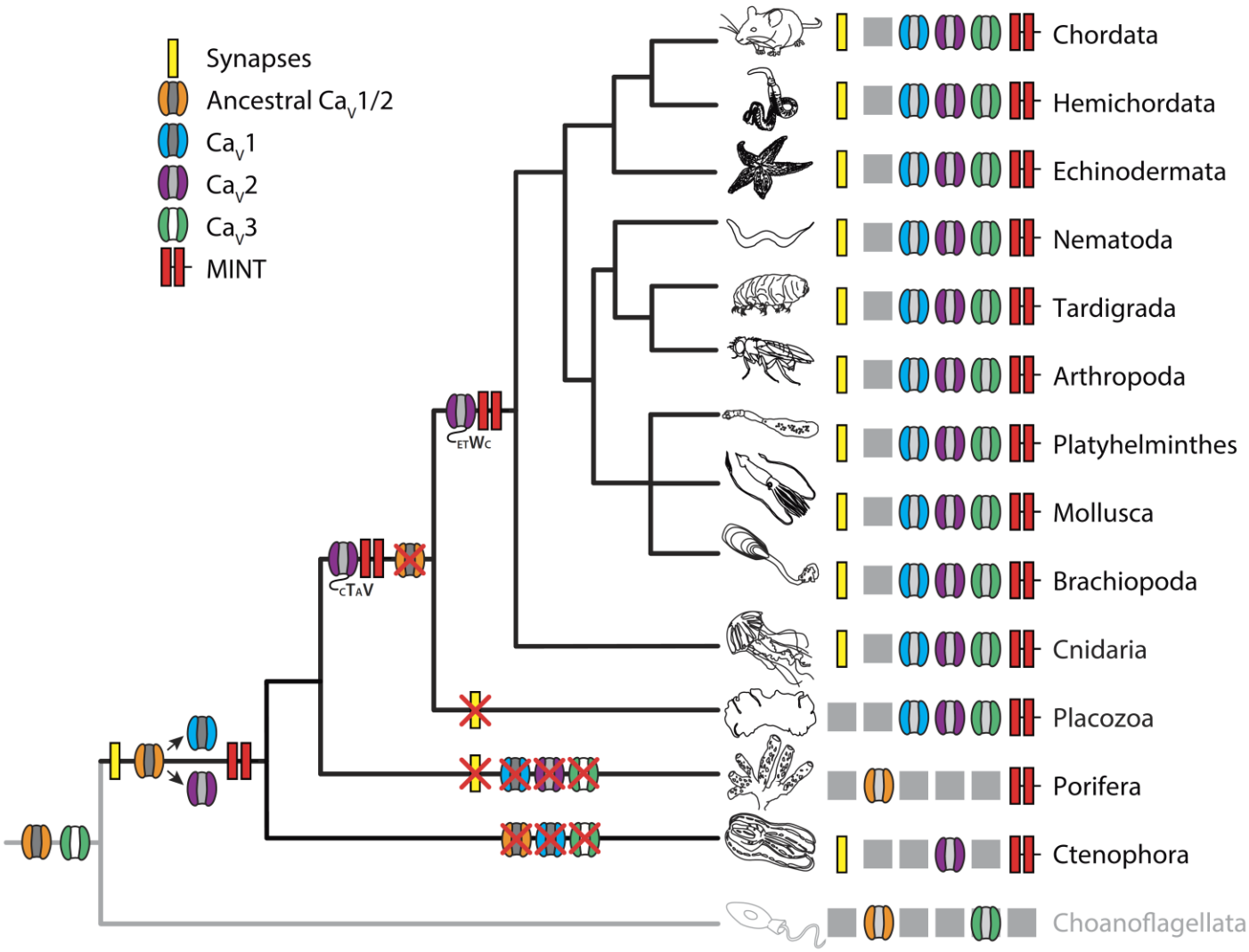

Figure 10. Phylogeny of Mint and Ca_V2 channels in metazoans and choanoflagellates. Animal phylogeny under the ctenophore first and single origin of the nervous system hypotheses, illustrating the known presence/absence of Mint and Ca_V channels in different animal phyla and choanoflagellates. Putative evolutionary events including gains/losses of genes and synapses are represented by symbols on corresponding branches of the tree, while the summary of presence/absence of genes is illustrated bedside the name of each organismal lineage. Under this scenario, Ca_V1 and Ca_V2 channels evolved via gene duplication of a $Ca_V1/2$ type channel near the stem metazoan lineage [2], along with Mint. This was followed by losses of $Ca_V1/2$ channel genes is all animals except poriferans, losses of Ca_V1 to Ca_V3 channels in poriferans, and losses of Ca_V1 and Ca_V3 channels in ctenophores. A model for the evolution of the Mint-Ca_V2 interaction is that it first emerged in the common ancestor of placozoans, cnidarians, and bilaterians via a $CTAV_{COOH}$ motif in the Ca_V2 channels, followed by a switch in the ligand sequence to DDWC which altered the locus for binding with Mint.

References

1. Catterall, W.A., *Voltage-gated calcium channels.* Cold Spring Harbor perspectives in biology, 2011. **3**(8): p. a003947.
2. Moran, Y. and H.H. Zakon, *The evolution of the four subunits of voltage-gated calcium channels: ancient roots, increasing complexity, and multiple losses.* Genome biology and evolution, 2014. **6**(9): p. 2210-2217.
3. Pozdnyakov, I., O. Matantseva, and S. Skarlato, *Diversity and evolution of four-domain voltage-gated cation channels of eukaryotes and their ancestral functional determinants.* Scientific Reports, 2018. **8**(1): p. 3539.
4. Piekut, T., et al., *Early metazoan origin and multiple losses of a novel clade of rim presynaptic calcium channel scaffolding protein homologs.* Genome biology and evolution, 2020. **12**(8): p. 1217-1239.
5. Perez-Reyes, E., *Molecular physiology of low-voltage-activated t-type calcium channels.* Physiological reviews, 2003. **83**(1): p. 117-161.
6. Senatore, A., et al., *T-type channels become highly permeable to sodium ions using an alternative extracellular turret region (S5-P) Outside the selectivity filter* ♦.* Journal of Biological Chemistry, 2014. **289**(17): p. 11952-11969.
7. Hara, Y., M. Koganezawa, and D. Yamamoto, *The Dmca1D channel mediates Ca2+ inward currents in Drosophila embryonic muscles.* Journal of neurogenetics, 2015. **29**(2-3): p. 117-123.
8. Collet, C., *Excitation-contraction coupling in skeletal muscle fibers from adult domestic honeybee.* Pflügers Archiv-European Journal of Physiology, 2009. **458**: p. 601-612.
9. Eberl, D.F., et al., *Genetic and developmental characterization of Dmca1D, a calcium channel α1 subunit gene in Drosophila melanogaster.* Genetics, 1998. **148**(3): p. 1159-1169.
10. Erxleben, C. and W. Rathmayer, *A dihydropyridine-sensitive voltage-dependent calcium channel in the sarcolemmal membrane of crustacean muscle.* The Journal of general physiology, 1997. **109**(3): p. 313-326.
11. Jospin, M., et al., *The L-type voltage-dependent Ca2+ channel EGL-19 controls body wall muscle function in Caenorhabditis elegans.* The Journal of cell biology, 2002. **159**(2): p. 337-348.
12. Di Biase, V. and C. Franzini-Armstrong, *Evolution of skeletal type e–c coupling: a novel means of controlling calcium delivery.* The Journal of cell biology, 2005. **171**(4): p. 695-704.
13. Chan, J.D., et al., *Utilizing the planarian voltage-gated ion channel transcriptome to resolve a role for a Ca2+ channel in neuromuscular function and regeneration.* Biochimica et Biophysica Acta (BBA)-Molecular Cell Research, 2017. **1864**(6): p. 1036-1045.
14. Spafford, J.D., et al., *Expression and modulation of an invertebrate presynaptic calcium channel α1 subunit homolog.* Journal of Biological Chemistry, 2003. **278**(23): p. 21178-21187.
15. Spafford, J.D., et al., *Calcium channel structural determinants of synaptic transmission between identified invertebrate neurons.* Journal of Biological Chemistry, 2003. **278**(6): p. 4258-4267.
16. Dunn, T.W., et al., *The role of specific isoforms of CaV2 and the common C-terminal of CaV2 in calcium channel function in sensory neurons of Aplysia.* 2023.
17. Edmonds, B., et al., *Contributions of two types of calcium channels to synaptic transmission and plasticity.* Science, 1990. **250**(4984): p. 1142-1147.
18. Saheki, Y. and C.I. Bargmann, *Presynaptic CaV2 calcium channel traffic requires CALF-1 and the α2δ subunit UNC-36.* Nature neuroscience, 2009. **12**(10): p. 1257-1265.
19. Kawasaki, F., et al., *Active zone localization of presynaptic calcium channels encoded by the cacophony locus of Drosophila.* Journal of Neuroscience, 2004. **24**(1): p. 282-285.
20. Gauberg, J., et al., *Divergent Ca2+/calmodulin feedback regulation of CaV1 and CaV2 voltage-gated calcium channels evolved in the common ancestor of Placozoa and Bilateria.* Journal of Biological Chemistry, 2022. **298**(4).
21. Ben-Johny, M. and D.T. Yue, *Calmodulin regulation (calmodulation) of voltage-gated calcium channels.* Journal of General Physiology, 2014. **143**(6): p. 679-692.
22. Taiakina, V., et al., *The calmodulin-binding, short linear motif, NSCaTE is conserved in L-type channel ancestors of vertebrate Cav1. 2 and Cav1. 3 channels.* PloS one, 2013. **8**(4): p. e61765.
23. Zamponi, G.W., M.T. An, and G.W. Zamponi, *Voltage-dependent inactivation of voltage gated calcium channels.* Voltage-Gated Calcium Channels, 2005: p. 194-204.
24. Cens, T., et al., *Voltage-and calcium-dependent inactivation in high voltage-gated Ca2+ channels.* Progress in biophysics and molecular biology, 2006. **90**(1-3): p. 104-117.

25. Tedford, H.W. and G.W. Zamponi, *Direct G protein modulation of Cav2 calcium channels.* Pharmacological reviews, 2006. **58**(4): p. 837-862.
26. Herlitze, S., et al., *Modulation of Ca2+ channels by G-protein beta gamma subunits.* Nature, 1996. **380**(6571): p. 258-262.
27. Huang, X., et al., *G-proteins modulate invertebrate synaptic calcium channel (LCav2) differently from the classical voltage-dependent regulation of mammalian Cav2. 1 and Cav2. 2 channels.* Journal of Experimental Biology, 2010. **213**(12): p. 2094-2103.
28. de Hoog, E., M.K. Lukewich, and G.E. Spencer, *Retinoid receptor-based signaling plays a role in voltage-dependent inhibition of invertebrate voltage-gated Ca2+ channels.* Journal of Biological Chemistry, 2019. **294**(26): p. 10076-10093.
29. Dong, N., et al., *Dopamine-mediated calcium channel regulation in synaptic suppression in L. stagnalis interneurons.* Channels, 2018. **12**(1): p. 153-173.
30. Gauberg, J., et al., *Conserved biophysical features of the CaV2 presynaptic Ca2+ channel homologue from the early-diverging animal Trichoplax adhaerens.* Journal of Biological Chemistry, 2020. **295**(52): p. 18553-18578.
31. Clapham, D.E., *Calcium signaling.* Cell, 2007. **131**(6): p. 1047-1058.
32. Naraghi, M. and E. Neher, *Linearized buffered Ca2+ diffusion in microdomains and its implications for calculation of [Ca2+] at the mouth of a calcium channel.* Journal of Neuroscience, 1997. **17**(18): p. 6961-6973.
33. Parekh, A.B., *Ca2+ microdomains near plasma membrane Ca2+ channels: impact on cell function.* The Journal of physiology, 2008. **586**(13): p. 3043-3054.
34. Berridge, M.J., M.D. Bootman, and H.L. Roderick, *Calcium signalling: dynamics, homeostasis and remodelling.* Nature reviews Molecular cell biology, 2003. **4**(7): p. 517-529.
35. Stanley, E.F., *The nanophysiology of fast transmitter release.* Trends in neurosciences, 2016. **39**(3): p. 183-197.
36. Senatore, A. and J.D. Spafford, *Voltage-Gated Calcium Channels in Invertebrates*, in *Voltage-Gated Calcium Channels*. 2022, Springer. p. 115-158.
37. Wang, S. and C.J. Cortes, *Interactions with PDZ proteins diversify voltage-gated calcium channel signaling.* Journal of Neuroscience Research, 2021. **99**(1): p. 332-348.
38. Zhang, H., et al., *Association of CaV1. 3 L-type calcium channels with Shank.* Journal of Neuroscience, 2005. **25**(5): p. 1037-1049.
39. Pym, E., et al., *Shank is a dose-dependent regulator of Cav1 calcium current and CREB target expression.* Elife, 2017. **6**: p. e18931.
40. Gao, L., et al., *Shank promotes action potential repolarization by recruiting BK channels to calcium microdomains.* Elife, 2022. **11**: p. e75140.
41. Tonikian, R., et al., *A specificity map for the PDZ domain family.* PLoS biology, 2008. **6**(9): p. e239.
42. Graf, E.R., et al., *RIM promotes calcium channel accumulation at active zones of the Drosophila neuromuscular junction.* Journal of Neuroscience, 2012. **32**(47): p. 16586-16596.
43. Kaeser, P.S., et al., *RIM proteins tether Ca2+ channels to presynaptic active zones via a direct PDZ-domain interaction.* Cell, 2011. **144**(2): p. 282-295.
44. Kushibiki, Y., et al., *RIMB-1/RIM-binding protein and UNC-10/RIM redundantly regulate presynaptic localization of the voltage-gated calcium channel in Caenorhabditis elegans.* Journal of Neuroscience, 2019. **39**(44): p. 8617-8631.
45. Biederer, T. and T.C. Südhof, *Mints as adaptors: direct binding to neurexins and recruitment of munc18.* Journal of Biological Chemistry, 2000. **275**(51): p. 39803-39806.
46. Maximov, A., T.C. Südhof, and I. Bezprozvanny, *Association of neuronal calcium channels with modular adaptor proteins.* Journal of Biological Chemistry, 1999. **274**(35): p. 24453-24456.
47. Bezprozvanny, I. and A. Maximov, *Classification of PDZ domains.* Febs Letters, 2001. **509**(3): p. 457-462.
48. Long, J.-F., et al., *Autoinhibition of X11/Mint scaffold proteins revealed by the closed conformation of the PDZ tandem.* Nature structural & molecular biology, 2005. **12**(8): p. 722-728.
49. Gardezi, S.R., Q. Li, and E.F. Stanley, *Inter-channel scaffolding of presynaptic CaV2. 2 via the C terminal PDZ ligand domain.* Biology open, 2013. **2**(5): p. 492-498.
50. Borg, J.-P., et al., *The phosphotyrosine interaction domains of X11 and FE65 bind to distinct sites on the YENPTY motif of amyloid precursor protein.* Molecular and cellular biology, 1996. **16**(11): p. 6229-6241.

51. McLoughlin, D.M. and C.C. Miller, *The intracellular cytoplasmic domain of the Alzheimer's disease amyloid precursor protein interacts with phosphotyrosine-binding domain proteins in the yeast two-hybrid system.* FEBS letters, 1996. **397**(2-3): p. 197-200.
52. Tanahashi, H. and T. Tabira, *X11L2, a new member of the X11 protein family, interacts with Alzheimer's β-amyloid precursor protein.* Biochemical and biophysical research communications, 1999. **255**(3): p. 663-667.
53. Okamoto, M., et al., *Amyloid precursor protein associates independently and collaboratively with PTB and PDZ domains of mint on vesicles and at cell membrane.* Neuroscience, 2001. **104**(3): p. 653-665.
54. Biederer, T., et al., *Regulation of APP-dependent transcription complexes by Mint/X11s: differential functions of Mint isoforms.* Journal of Neuroscience, 2002. **22**(17): p. 7340-7351.
55. Lau, K.-F., et al., *X11α and X11β interact with presenilin-1 via their PDZ domains.* Molecular and Cellular Neuroscience, 2000. **16**(5): p. 557-565.
56. Ho, A., X. Liu, and T.C. Südhof, *Deletion of Mint proteins decreases amyloid production in transgenic mouse models of Alzheimer's disease.* Journal of Neuroscience, 2008. **28**(53): p. 14392-14400.
57. Ho, A., et al., *Genetic analysis of Mint/X11 proteins: essential presynaptic functions of a neuronal adaptor protein family.* Journal of Neuroscience, 2006. **26**(50): p. 13089-13101.
58. Sebé-Pedrós, A., et al., *Cnidarian cell type diversity and regulation revealed by whole-organism single-cell RNA-Seq.* Cell, 2018. **173**(6): p. 1520-1534. e20.
59. Snidal, C.A., et al., *Molecular characterization of an SV capture site in the mid-region of the presynaptic CaV2. 1 calcium channel C-terminal.* Frontiers in cellular neuroscience, 2018. **12**: p. 127.
60. Smith, C.L., et al., *Novel cell types, neurosecretory cells, and body plan of the early-diverging metazoan Trichoplax adhaerens.* Current Biology, 2014. **24**(14): p. 1565-1572.
61. Moroz, L.L. and A.B. Kohn, *Independent origins of neurons and synapses: insights from ctenophores.* Philosophical Transactions of the Royal Society B: Biological Sciences, 2016. **371**(1685): p. 20150041.
62. Jones, P., et al., *InterProScan 5: genome-scale protein function classification.* Bioinformatics, 2014. **30**(9): p. 1236-1240.
63. Wu, X., et al., *Structural Basis for the High-Affinity Interaction between CASK and Mint1.* Structure, 2020. **28**(6): p. 664-673. e3.
64. Borg, J.-P., et al., *Identification of an evolutionarily conserved heterotrimeric protein complex involved in protein targeting.* Journal of Biological Chemistry, 1998. **273**(48): p. 31633-31636.
65. Butz, S., M. Okamoto, and T.C. Südhof, *A tripartite protein complex with the potential to couple synaptic vesicle exocytosis to cell adhesion in brain.* Cell, 1998. **94**(6): p. 773-782.
66. Mukherjee, K., et al., *Neuron-specific protein interactions of Drosophila CASK-β are revealed by mass spectrometry.* Frontiers in molecular neuroscience, 2014. **7**: p. 58.
67. Zhang, Z., et al., *CASK modulates the assembly and function of the Mint1/Munc18-1 complex to regulate insulin secretion.* Cell discovery, 2020. **6**(1): p. 1-17.
68. Tomita, S., et al., *Interaction of a neuron-specific protein containing PDZ domains with Alzheimer's amyloid precursor protein.* Journal of Biological Chemistry, 1999. **274**(4): p. 2243-2254.
69. Teber, I., et al., *Rab6 interacts with the mint3 adaptor protein.* 2005.
70. Zhang, Z., et al., *Sequence-specific recognition of the internalization motif of the Alzheimer's amyloid precursor protein by the X11 PTB domain.* The EMBO journal, 1997. **16**(20): p. 6141-6150.
71. Wong, F.K., et al., *Synaptic vesicle tethering and the CaV2. 2 distal C-terminal.* Frontiers in cellular neuroscience, 2014. **8**: p. 71.
72. Selkoe, D.J., *The cell biology of β-amyloid precursor protein and presenilin in Alzheimer's disease.* Trends in cell biology, 1998. **8**(11): p. 447-453.
73. Ganot, P., et al., *Structural molecular components of septate junctions in cnidarians point to the origin of epithelial junctions in eukaryotes.* Molecular biology and evolution, 2015. **32**(1): p. 44-62.
74. McLoughlin, D.M., et al., *The neuronal adaptor protein X11α interacts with the copper chaperone for SOD1 and regulates SOD1 activity.* Journal of Biological Chemistry, 2001. **276**(12): p. 9303-9307.
75. Tomita, S., et al., *PDZ domain-dependent suppression of NF-κB/p65-induced Aβ42 production by a neuron-specific X11-like protein.* Journal of Biological Chemistry, 2000. **275**(17): p. 13056-13060.

76. Kamm, K., et al., *Trichoplax genomes reveal profound admixture and suggest stable wild populations without bisexual reproduction.* Scientific Reports, 2018. **8**(1): p. 1-11.
77. Scheufler, C., et al., *Structure of TPR domain–peptide complexes: critical elements in the assembly of the Hsp70–Hsp90 multichaperone machine.* Cell, 2000. **101**(2): p. 199-210.
78. Lee, H.-J. and J.J. Zheng, *PDZ domains and their binding partners: structure, specificity, and modification.* Cell communication and Signaling, 2010. **8**(1): p. 1-18.
79. Sakarya, O., et al., *Evolutionary expansion and specialization of the PDZ domains.* Molecular biology and evolution, 2010. **27**(5): p. 1058-1069.
80. Skelton, N.J., et al., *Origins of PDZ domain ligand specificity: structure determination and mutagenesis of the Erbin PDZ domain.* Journal of Biological Chemistry, 2003. **278**(9): p. 7645-7654.
81. Duquesne, A.E., et al., *Solution structure of the second PDZ domain of the neuronal adaptor X11α and its interaction with the C-terminal peptide of the human copper chaperone for superoxide dismutase.* Journal of biomolecular NMR, 2005. **32**(3): p. 209-218.
82. Jumper, J., et al., *Highly accurate protein structure prediction with AlphaFold.* Nature, 2021. **596**(7873): p. 583-589.
83. Ashkenazy, H., et al., *ConSurf 2016: an improved methodology to estimate and visualize evolutionary conservation in macromolecules.* Nucleic acids research, 2016. **44**(W1): p. W344-W350.
84. Wright, P.E. and H.J. Dyson, *Intrinsically disordered proteins in cellular signalling and regulation.* Nature reviews Molecular cell biology, 2015. **16**(1): p. 18-29.
85. Warner, J.F., et al., *NvERTx: a gene expression database to compare embryogenesis and regeneration in the sea anemone Nematostella vectensis.* Development, 2018. **145**(10): p. dev162867.
86. Weir, K., et al., *A molecular filter for the cnidarian stinging response.* Elife, 2020. **9**.
87. Havrilak, J.A., et al., *Characterization of NvLWamide-like neurons reveals stereotypy in Nematostella nerve net development.* Developmental biology, 2017. **431**(2): p. 336-346.
88. Admoni, Y., et al., *TATA binding protein (TBP) promoter drives ubiquitous expression of marker transgene in the adult sea anemone Nematostella vectensis.* Genes, 2020. **11**(9): p. 1081.
89. Senatore, A., B.S. Zhorov, and J.D. Spafford, *Cav3 T-type calcium channels.* Wiley Interdisciplinary Reviews: Membrane Transport and Signaling, 2012. **1**(4): p. 467-491.
90. Smith, C.L., et al., *Evolutionary insights into T-type Ca2+ channel structure, function, and ion selectivity from the Trichoplax adhaerens homologue.* Journal of General Physiology, 2017. **149**(4): p. 483-510.
91. Ichikawa, D.M., et al., *A Multireporter Bacterial 2-Hybrid Assay for the High-Throughput and Dynamic Assay of PDZ Domain–Peptide Interactions.* ACS synthetic biology, 2019. **8**(5): p. 918-928.
92. Teyra, J., et al., *Comprehensive analysis of all evolutionary paths between two divergent PDZ domain specificities.* Protein Science, 2020. **29**(2): p. 433-442.
93. Moroz, L.L. and D.Y. Romanova, *Alternative neural systems: What is a neuron?(Ctenophores, sponges and placozoans).* Frontiers in Cell and Developmental Biology, 2022. **10**: p. 1071961.
94. Laursen, L., et al., *Divergent Evolution of a Protein–Protein Interaction Revealed through Ancestral Sequence Reconstruction and Resurrection.* Molecular biology and evolution, 2021. **38**(1): p. 152-167.
95. Wheeler, L.C., et al., *Conservation of specificity in two low-specificity proteins.* Biochemistry, 2018. **57**(5): p. 684-695.
96. Anderson, D.P., et al., *Correction: evolution of an ancient protein function involved in organized multicellularity in animals.* Elife, 2016. **5**: p. e14311.
97. Gao, M., et al., *Structural characterization and computational analysis of PDZ domains in Monosiga brevicollis.* Protein Science, 2020. **29**(11): p. 2226-2244.
98. Putnam, N.H., et al., *Sea anemone genome reveals ancestral eumetazoan gene repertoire and genomic organization.* science, 2007. **317**(5834): p. 86-94.
99. Koo, E.H. and S.L. Squazzo, *Evidence that production and release of amyloid beta-protein involves the endocytic pathway.* Journal of Biological Chemistry, 1994. **269**(26): p. 17386-17389.
100. Ring, S., et al., *The secreted β-amyloid precursor protein ectodomain APPsα is sufficient to rescue the anatomical, behavioral, and electrophysiological abnormalities of APP-deficient mice.* Journal of Neuroscience, 2007. **27**(29): p. 7817-7826.

101. Hampel, H., et al., *The amyloid-β pathway in Alzheimer's disease.* Molecular psychiatry, 2021. **26**(10): p. 5481-5503.
102. Sullivan, S.E., et al., *Mint proteins are required for synaptic activity-dependent amyloid precursor protein (APP) trafficking and amyloid β generation.* Journal of Biological Chemistry, 2014. **289**(22): p. 15374-15383.
103. Lin, A.Y., et al., *A rare autism-associated MINT2/APBA2 mutation disrupts neurexin trafficking and synaptic function.* Scientific Reports, 2019. **9**(1): p. 6024.
104. Servián-Morilla, E., et al., *Proteolytic processing of neurexins by presenilins sustains synaptic vesicle release.* Journal of Neuroscience, 2018. **38**(4): p. 901-917.
105. Ryan, J.F. and M. Chiodin, *Where is my mind? How sponges and placozoans may have lost neural cell types.* Philosophical Transactions of the Royal Society B: Biological Sciences, 2015. **370**(1684): p. 20150059.
106. Senatore, A., H. Raiss, and P. Le, *Physiology and evolution of voltage-gated calcium channels in early diverging animal phyla: Cnidaria, Placozoa, Porifera and Ctenophora.* Frontiers in physiology, 2016. **7**: p. 481.
107. Bullock, T.H., *Neuromuscular facilitation in scyphomedusae.* Journal of Cellular and Comparative Physiology, 1943. **22**(3): p. 251-272.
108. Kerfoot, P., et al., *Neuromuscular transmission in the jellyfish Aglantha digitale.* Journal of experimental biology, 1985. **116**(1): p. 1-25.
109. Ho, A., et al., *A role for Mints in transmitter release: Mint 1 knockout mice exhibit impaired GABAergic synaptic transmission.* Proceedings of the National Academy of Sciences, 2003. **100**(3): p. 1409-1414.
110. Gross, G.G., et al., *X11/Mint genes control polarized localization of axonal membrane proteins in vivo.* Journal of Neuroscience, 2013. **33**(19): p. 8575-8586.
111. Rongo, C., et al., *LIN-10 is a shared component of the polarized protein localization pathways in neurons and epithelia.* Cell, 1998. **94**(6): p. 751-759.
112. Najle, S.R., et al., *Stepwise emergence of the neuronal gene expression program in early animal evolution.* Cell, 2023. **186**(21): p. 4676-4693. e29.
113. Thul, P.J. and C. Lindskog, *The human protein atlas: a spatial map of the human proteome.* Protein Science, 2018. **27**(1): p. 233-244.
114. Armon, S., et al., *Ultrafast epithelial contractions provide insights into contraction speed limits and tissue integrity.* Proceedings of the National Academy of Sciences, 2018. **115**(44): p. E10333-E10341.
115. Songyang, Z., et al., *Recognition of unique carboxyl-terminal motifs by distinct PDZ domains.* Science, 1997. **275**(5296): p. 73-77.
116. Kim, J., et al., *Rewiring of PDZ domain-ligand interaction network contributed to eukaryotic evolution.* PLoS genetics, 2012. **8**(2): p. e1002510.
117. Wong, Y.Y., et al., *Transcriptome profiling of Trichoplax adhaerens highlights its digestive epithelium and a rich set of genes for fast electrogenic and slow neuromodulatory cellular signaling.* 2019.
118. Eitel, M., et al., *Comparative genomics and the nature of placozoan species.* PLoS biology, 2018. **16**(7): p. e2005359.
119. Coordinators, N.R., *Database resources of the national center for biotechnology information.* Nucleic acids research, 2016. **44**(D1): p. D7-D19.
120. Edgar, R.C., *MUSCLE: multiple sequence alignment with high accuracy and high throughput.* Nucleic acids research, 2004. **32**(5): p. 1792-1797.
121. Capella-Gutiérrez, S., J.M. Silla-Martínez, and T. Gabaldón, *trimAl: a tool for automated alignment trimming in large-scale phylogenetic analyses.* Bioinformatics, 2009. **25**(15): p. 1972-1973.
122. Minh, B.Q., et al., *IQ-TREE 2: new models and efficient methods for phylogenetic inference in the genomic era.* Molecular biology and evolution, 2020. **37**(5): p. 1530-1534.
123. Waterhouse, A.M., et al., *Jalview Version 2—a multiple sequence alignment editor and analysis workbench.* Bioinformatics, 2009. **25**(9): p. 1189-1191.
124. Rice, P., I. Longden, and A. Bleasby, *EMBOSS: the European molecular biology open software suite.* Trends in genetics, 2000. **16**(6): p. 276-277.
125. Baldwin, S. *Compute Canada: advancing computational research*. in *Journal of Physics: Conference Series*. 2012. IOP Publishing.

126. Goddard, T.D., et al., *UCSF ChimeraX: Meeting modern challenges in visualization and analysis.* Protein Science, 2018. **27**(1): p. 14-25.
127. Kelley, L.A., et al., *The Phyre2 web portal for protein modeling, prediction and analysis.* Nature protocols, 2015. **10**(6): p. 845-858.
128. Emsley, P. and K. Cowtan, *Coot: model-building tools for molecular graphics.* Acta crystallographica section D: biological crystallography, 2004. **60**(12): p. 2126-2132.
129. Ramachandran, S., et al., *Automated minimization of steric clashes in protein structures.* Proteins: Structure, Function, and Bioinformatics, 2011. **79**(1): p. 261-270.
130. Micallef, L. and P. Rodgers, *euler APE: Drawing area-proportional 3-Venn diagrams using ellipses.* PloS one, 2014. **9**(7): p. e101717.
131. Schindelin, J., et al., *Fiji: an open-source platform for biological-image analysis.* Nature methods, 2012. **9**(7): p. 676-682.
132. Senatore, A., A.N. Boone, and J.D. Spafford, *Optimized transfection strategy for expression and electrophysiological recording of recombinant voltage-gated ion channels in HEK-293T cells.* JoVE (Journal of Visualized Experiments), 2011(47): p. e2314.
133. Persikov, A.V., et al., *Deep sequencing of large library selections allows computational discovery of diverse sets of zinc fingers that bind common targets.* Nucleic acids research, 2014. **42**(3): p. 1497-1508.