STRIPAK controls cell-cell communication by promoting cytoneme biogenesis through the membrane-sculpting function of Slik.

Basile Rambaud[1,2,#], Mathieu Joseph[2,3,#], Feng-Ching Tsai[4], Camille De Jamblinne[1,2], Emmanuelle Del Guidice [1,2], Renata Sabelli [1,2], Patricia Bassereau[4], David R Hipfner[2,3,5,§] and Sébastien Carréno [1,2,6,§]

[1] Institute for Research in Immunology and Cancer (IRIC), Université de Montréal, Montreal, Quebec H3C 3J7, Canada.

[2] Programmes de biologie moléculaire, Université de Montréal, Montreal, Quebec H3C 3J7, Canada.

[3] Institut de recherches cliniques de Montréal (IRCM), Montreal, Quebec H2W 1R7, Canada.

[4] Institut Curie, Université PSL, Sorbonne Université, CNRS UMR168, Laboratoire Physico-Chimie Curie, 75005 Paris, France.

[5] Département de Médecine, Université de Montréal, Montreal, Quebec H3C 3J7, Canada.

[5] Département de Pathologie et Biologie cellulaire, Université de Montréal, Montreal, Quebec H3C 3J7, Canada.

[#]Equal contribution

[§]Corresponding authors: sebastien.carreno@umontreal.ca, david.hipner@ircm.ca

ABSTRACT

Cytonemes are signaling filopodia that facilitate long-range cell-cell communication by forming synapses between cells. Initially discovered in Drosophila for transporting morphogens during embryogenesis, they have since been identified in mammalian cells and recently implicated in carcinogenesis. Yet, despite their importance, the mechanisms controlling cytoneme biogenesis remain elusive. Here, we demonstrate that the Ser/Thr kinase Slik drives remote cell proliferation by promoting cytoneme formation. We discovered that this function depends on the coiled-coil domain of Slik ($Slik^{CCD}$), which directly sculpts membranes into tubules. Importantly, Slik plays paradoxical roles in cytoneme biogenesis. While its membrane-sculpting activity promotes cytoneme formation, it is counteracted by its kinase activity, which enhances actin association with the plasma membrane via Moesin phosphorylation. *In vivo*, $Slik^{CCD}$ enhances formation of cytonemes in one epithelial layer of the wing disc to promote cell proliferation in an adjacent layer. Finally, we found that this function relies on the STRIPAK complex, which controls cytoneme formation and governs proliferation at a distance by regulating Slik association with the plasma membrane. Our study unveils the first family of kinases that directly sculpts membranes, a function crucial for cytoneme-mediated control of cell proliferation.

INTRODUCTION

Pioneering work on morphogens established that cells located in ‘organizing centers’ secrete ligands to control the fate of distant cells in a ‘cell non-autonomous’ signalling process (Ng et al., 1999). These morphogens were initially thought to be secreted directly into the extracellular space, where their passive diffusion dictates concentration-dependent responses on distant cells (Rogers and Schier, 2011). Yet, this mechanism cannot fully account for some long-range signalling needed during embryogenesis. An alternative mechanism that also creates robust morphogen gradients was more recently identified (Kornberg and Roy, 2014). It involves long actin-based signalling filopodia called cytonemes that synapse between signal-sending and -receiving cells (Daly et al., 2022). Cytonemes were discovered in Drosophila wing imaginal discs (Ramirez-Weber and Kornberg, 1999), composed of two distinct but continuous layers of epithelial cells. Morphogens and their receptors traffic within or along cytonemes in vesicles (Bischoff et al., 2013; Callejo et al., 2011; Chen et al., 2017; Hsiung et al., 2005; Huang and Kornberg, 2015; Peng et al., 2012; Roy et al., 2011). Cytonemes have also been identified in vertebrates and mammals (Hall et al., 2024; Hall et al., 2021; Sanders et al., 2013; Stanganello et al., 2015; Zhang et al., 2024). They have drawn increased interest since cancer cells use cytonemes and related structures like tunneling nanotubes to communicate with each other or with stromal cells (Fereres et al., 2019; Mattes et al., 2018; Pinto et al., 2020; Rogers et al., 2023; Routledge et al., 2022). Relatively few of the proteins that participate in cytoneme formation and function have been identified (Bischoff et al., 2013; Hall et al., 2024; Routledge et al., 2022; Roy et al., 2011), and our

understanding of the mechanisms controlling their biogenesis is limited. Cultured Drosophila S2 cells form cytonemes, transducing cell-cell Hedgehog signalling, making them a potent model for characterizing cytoneme biogenesis (Bodeen et al., 2017).

We previously demonstrated that the Ser/Thr kinase Slik plays an important role in governing cell-cell communication between epithelia layers in Drosophila. Expression of Slik in cells of the “disc proper” (DP) epithelium of the wing disc promotes proliferation in the adjacent peripodial membrane (PerM) epithelium, separated by a lumen (Hipfner and Cohen, 2003; Panneton et al., 2015). Slik is a GCK-V subfamily Ste20 kinase conserved from fly to humans. Slik has three domains: the N-terminal kinase domain, a central non-conserved region, and a conserved coiled-coil C-terminal domain ($Slik^{CCD}$) (Hipfner and Cohen, 2003). Interestingly, we also reported that Slik function in cell-cell communication does not require Slik kinase activity (Panneton et al., 2015). Yet, how Slik controls proliferation at a distance remains unknown.

Here, by combining a series of complementary approaches *in vitro*, in S2 cells and *in vivo* in wing discs, we discovered that Slik acts as a novel regulator of cytoneme biogenesis to control proliferation at a distance. We identified a pivotal role of the C-terminal coiled-coil domain of Slik in promoting cytoneme biogenesis. Like wild-type Slik or a mutant without kinase activity, expression of $Slik^{CCD}$ alone increases cytoneme number and length in S2 cells and induces over-proliferation *in vivo*. Importantly, we discovered that $Slik^{CCD}$ nucleates and elongates cytonemes by directly reshaping membranes, similar to Bin/amphiphysin/Rvs (BAR) membrane-sculpting domains (Simunovic et al., 2019). We also present evidence that Slik may exert paradoxical activities on cytoneme biogenesis: Its CCD promotes cytoneme biogenesis, and its kinase domain activates Moesin, the only

ERM in the fly (Polesello et al., 2002), to increase cortical rigidity and counteract cytoneme formation. Finally, we showed that the Drosophila Striatin-interacting phosphatase and kinase (dSTRIPAK) complex controls cytoneme biogenesis and communication at a distance by regulating the association of Slik with the plasma membrane.

RESULTS

Slik alters apical membrane morphology and promotes formation of apical cytonemes in wing discs.

While investigating the role of dSTRIPAK in regulating the association of Slik with the plasma membrane (De Jamblinne et al., 2020), we noticed that Slik overexpression in cells of the DP layer of the imaginal disc promotes the formation of supra-apical protrusions into the disc lumen. These protrusions were rich in F-actin which formed a second layer atop of the terminal web (Fig 1A). The apical polarity determinant Crumbs (Crb) localized to these supra-apical protrusions suggesting they represent an expansion of the DP apical membrane (Fig 1B).

To characterize these protrusions, we performed live imaging on wing discs expressing a membrane-targeted GFP bearing the Src myristylation sequence (srcEGFP) (Kaltschmidt et al., 2000). In control discs, srcEGFP labelled sparse fine apical membrane protrusions that projected into the disc lumen (Fig 1C). Upon overexpression of Slik, we observed a significant increase in the number of these protrusions, which often exceeded 4 μm in length (Fig 1C). We also observed the frequent appearance of larger membrane blebs connected by a stalk to the apical DP cell membrane, which expanded at their tips to fill the lumen and contact the PerM (Fig 1C, bottom). These were never observed in control discs. When a functional GFP-tagged version of the kinase (Slik-GFP) (Roubinet et al., 2011) was expressed in DP cells, we observed that Slik was strongly enriched at the apical membrane and localized to the fine protrusions and membrane blebs in live discs (Fig 1D). Many of these structures were dynamic, showing ruffling and rapid extension/retraction, whereas others appeared more stable (Fig 1E and not shown).

We used split GFP complementation to test if these protrusions connect DP with PerM cells, as cytonemes would do in order to transport proliferative signals across the lumen. We expressed CD4 tagged with GFP1-10 in the DP cells using the *nubbin-GAL4* driver, while the other GFP fragment (GFP11) fused with CD4 was expressed in PerM cells using a peripodial-specific LexA driver strain (*PerM-LexA*) (Fig 1F) (see methods). In control discs, we observed a low but detectable level of GFP complementation, mainly in the disc lumen, indicating some DP-PerM contacts under normal conditions (Fig 1G, center). Expression of Slik in the DP markedly increased the contact across the lumen with the PerM (Fig 1G, right). Together these results suggest a model in which Slik expression remodels the apical membrane in DP cells, promoting the formation of apical cytoneme-like protrusions and blebs that transmit a proliferative signal to the PerM cells.

Slik promotes formation of cytonemes in cell in culture.

To obtain deeper insights into how Slik controls cytoneme biogenesis, we then turned to cultured Drosophila S2 cells that form functional cytonemes (Bodeen et al., 2017). As we observed in wing discs, Slik-GFP localized to actin-rich protrusions, as did the endogenous kinase (Fig 2A and 2B). Notably, a substantial portion of these protrusions displayed cytoneme characteristics, distinct from classical filopodia; they did not adhere to the substratum and emerged from the upper region of the cellular body (Fig 2A & C). Using correlative light scanning electron microscopy (CLSEM), we confirmed that the diameter of Slik-GFP and GFP protrusions were consistent with the diameter of cytonemes (Kornberg and Roy, 2014), averaging 172 nm and 181 nm, respectively, (Fig. 2C, E). We thus refer to the Slik-driven projections as cytonemes.

We then assessed whether, as in wing discs, Slik controls cytoneme biogenesis in S2 cells. Given the delicate nature of cytonemes, which are not entirely preserved using common fixation methods (Bodeen et al., 2017), we quantified the number and length of cytonemes by 3D live-cell imaging. To distinguish overlapping protrusions within cells, we analyzed depth color-coded Z-stack images of maximum intensity projections, measuring cytonemes that did not contact the substratum (Fig 2D). Slik-GFP overexpression promoted a significant increase in the number of cytonemes when compared to cells overexpressing GFP (Fig 2F), a cytoplasmic marker previously used to visualize endogenous cytonemes in S2 cells (Bodeen et al., 2017). Confirming that Slik plays important roles in promoting cytoneme biogenesis, its dsRNA depletion reduced their number (Fig 2F). Yet, while Slik overexpression increased the length of cytonemes, its depletion did not result in their shortening; instead cytonemes were longer than in control cells (Fig 2F).

Moesin counteracts cytoneme biogenesis.

Slik activates Moesin, the sole Drosophila ERM member, by phosphorylating its regulatory Threonine^{559} (Hipfner et al., 2004). Then Moesin links actin filaments to the plasma membrane, increasing cortical rigidity to control cell shape transformations (Carreno et al., 2008; Kunda et al., 2008; Leguay et al., 2022; Roubinet et al., 2011; Solinet et al., 2013). We thus tested whether Slik controls cytoneme biogenesis by activating Moesin. We first found that Moesin dsRNA depletion slightly increased the number of cytonemes in control cells, but not in cells overexpressing Slik, indicating that Slik promotes formation of cytonemes independently of Moesin (Fig 3A). Yet, we found

that Moesin negatively regulates cytoneme elongation since its depletion lengthened cytonemes in either GFP or Slik overexpressing cells (Fig 3A). ERMs regulate the rigidity of the cortex by anchoring the actin cytoskeleton to the plasma membrane (Faure et al., 2004; Kunda et al., 2008). Interestingly, detachment of the actin cortex following ERM dephosphorylation was found to help promoting filopodia formation (Welf et al., 2020). We thus hypothesized that Moesin may control cytoneme biogenesis by fine-tuning association of actin with the plasma membrane: strengthening this association increases cortical rigidity and would negatively affect cytoneme biogenesis while detaching actin from the plasma membrane would facilitate cytoneme formation and elongation. To test this hypothesis, we first increased cortical rigidity from the extracellular side of the plasma membrane by suspending cells in medium containing the tetravalent lectin, Concanavalin A (Kunda et al., 2008). Consistent with cortical rigidity counteracting cytoneme biogenesis, Concanavalin A treatment reduced both the number and length of cytonemes in control cells (Fig 3B). We then manipulated actin association with the plasma membrane by expressing phospho-mutants of Moesin that affect its activity (Carreno et al., 2008; Kunda et al., 2008): Moesin^{T559D}, the Moesin phospho-mimetic, increases cortical rigidity by enhancing actin association with the plasma membrane while Moesin^{T559A}, its non-phosphorylatable counterpart, relaxes the cortex by promoting actin detachment (Kunda et al., 2008). Expression of Moesin^{T559D} decreased both cytoneme number and length, while expression of Moesin^{T559A} increased cytoneme number per cells (Fig 3C), suggesting that Slik exerts two paradoxical activities on cytoneme biogenesis. By activating Moesin, Slik increases association of actin with the plasma membrane and

counteracts cytoneme biogenesis. However, Slik also promotes cytoneme formation and elongation by a still unknown function and independently of Moesin.

The C-terminal domain of Slik is sufficient to promote cytoneme formation and elongation.

Using a kinase dead mutant (Slik^{KD}-GFP) (Fig 4A), we discovered that Slik promotes the formation and elongation of cytonemes in S2 cells independently of its kinase activity (Fig 4B). Accordingly, we observed that when expressed in wing discs Slik^{KD}-GFP also promoted cytoneme formation in DP cells (Fig 4C).

We previously reported that the association of Slik with the plasma membrane at the apical side of epithelial cells relies on its coiled-coil domain (Slik^{CCD}) (Panneton et al., 2015). In live discs, Slik^{CCD}-GFP localized to dynamic cytonemes projecting from the marginal zone of the apical surface of DP cells (Fig 4C). These cytonemes crossed the disc lumen and made contact with PerM cells (Fig 4D). We did not observe the apical blebbing promoted by expression of the full-length kinase. Quantification revealed a large increase in the number of apical cytonemes in Slik^{CCD} expressing DP cells compared to controls (Fig 4D). As with full-length Slik, Slik^{CCD}-GFP expression in DP cells was sufficient to drive proliferation of overlying PerM cells (Fig 4E), consistent with the known dispensability of Slik catalytic activity for this effect (Panneton et al., 2015).

In S2 cells, expression of Slik^{CCD} alone was also sufficient to induce the establishment and elongation of cytonemes (Fig 4B, F). Remarkably, in a large proportion of Slik^{CCD}-expressing cells, we observed that Slik^{CCD}-GFP formed lateral spikes emanating from the

main axis of the cytonemes (Fig 4F). These lateral spikes were formed by an accumulation of Slik^{CCD}-GFP, but unlike the body of cytonemes, they were devoid of F-actin (Fig 4G). Slik^{CCD} spikes moved in both directions along cytonemes (Fig 4H), and when they reached their tip, Slik^{CCD} spikes markedly increased the growth speed of cytonemes (Fig 4H). This suggests that Slik promotes cytoneme elongation through its CCD.

Finally, using CLEM (Fig 4I), we observed that Slik^{CCD} lateral spikes were formed by tubules of ~950 nm in length and ~165 nm in diameter, a diameter compatible with those of cytonemes (Fig 4J), suggesting that they may represent the first step of tubulation of the plasma membrane into cytonemes.

Slik^{CCD} sculpts membrane *in vitro*.

The prediction of Slik^{CCD} structure using AlphaFold (Jumper et al., 2021) revealed that this domain folds into three bundled alpha-helices (Fig 5A). Interestingly this is similar to the Bin/amphiphysin/Rvs (BAR) membrane sculpting domains (Simunovic et al., 2019) BAR domains have high affinity for phosphoinositides (Ptdins) and reshape the membranes to which they bind. BAR domains are categorized into classical BARs, N-BARs and F-BARs that generate positive curvatures to form invaginations in cells, and inverse-BARs (I-BARs) that generate negative curvature to initiate cell protrusions. The I-BAR-containing proteins such as Missing-in-metastasis (MIM) or Insulin receptor substrate p53 (IRSp53) also interact with the actin cytoskeleton machinery to promote filopodia growth (Disanza et al., 2013; Kast and Dominguez, 2019; Suetsugu et al., 2006).

We thus reasoned that Slik, similar to I-BAR-containing proteins, could sculpt the plasma membrane through its CCD to initiate cytoneme formation and promote their elongation.

Although Slik^{CCD} shares similarities with I-BAR domains of MIM or IRSp53, it exhibits unique characteristics. First, Slik^{CCD} bundled alpha-helices are predicted to be approximately 1.6 times longer than those of MIM or IRSp53, which would be expected to confer distinct tubulation properties (Fig 5A). Moreover, while MIM or IRSp53 BAR domains increase the number and length of filopodia when expressed in S2 cells, they fail to form the lateral spikes characteristic of Slik^{CCD} (Fig 5B).

To investigate the direct role of Slik^{CCD} as a membrane-sculpting domain, we purified Slik^{CCD} and assessed its interaction with phosphoinositides using a lipid-binding assay. Unlike classical I-BAR domains (Mattila et al., 2007), Slik^{CCD} did not interact with Ptdins(4,5)P_2 but bound to Ptdins(4)P and Ptdins (Fig 5C). Surprisingly, when added to the exterior of giant unilamellar vesicles (GUV) containing Ptdins(4)P, Slik^{CCD} deformed the membranes into tubules extending not only inward as I-BAR domains do, but also outward from the GUVs (Fig 5D). Moreover, we also observed branches on these tubes, which were never reported before in *in vitro* experiments with I-BAR proteins. The ability of Slik^{CCD} to generate both negative and positive curvatures on membranes may define Slik as a novel class of membrane sculpting protein.

STRIPAK controls cytoneme biogenesis by regulating Slik association with the plasma membrane.

The phosphorylation of 17 Ser/Thr within its central non-conserved domain (Slik^{NCD}) acts as a switch controlling Slik association with the plasma membrane (De Jamblinne et al., 2020). In its non-phosphorylated state, Slik carries a global positive charge, enabling its binding to the negatively charged inner leaflet of the plasma membrane. However, Slik phosphorylation introduces negative charges, leading to its dissociation from the plasma membrane (De Jamblinne et al., 2020). The dSTRIPAK complex plays a crucial role in promoting Slik association with the plasma membrane by dephosphorylating it. We thus wondered whether dSTRIPAK could control cytoneme biogenesis by regulating Slik localization.

STRIPAK, an evolutionarily conserved complex, links the phosphatase activity of PP2A to different Ste20-like kinases, including Slik (De Jamblinne et al., 2020; Kuck et al., 2019). Depletion of dSTRIPAK complex members, such as the Connector of kinase to AP-1 (Cka) regulatory subunit or Striatin interacting protein (Strip), results in Slik dissociation from the plasma membrane (De Jamblinne et al., 2020). Upon dSTRIPAK inactivation, we observed profound effects on cytoneme formation. Cka dsRNA depletion led to a marked decrease in the number of cytonemes without affecting their length (Fig 6A & C).

To examine whether dSTRIPAK modulates cytoneme biogenesis by regulating Slik association with the plasma membrane, we expressed a non-phosphorylatable mutant of Slik, in which the 17 Ser/Thr of Slik^{NCD} were replaced by Ala (Slik^{NCD*}-GFP). In contrast to wild-type Slik, Slik^{NCD*} maintained its association to the plasma membrane even when dSTRIPAK is inactivated (De Jamblinne et al., 2020) (Fig 6B). Additionally, we expressed a membrane-localized version of Slik using a myristoylation (Myr) motif followed by a

polybasic (PB) amino acid sequence (MP-Slik-GFP) (Fig 6B). Expression of either Slik^{NCD*}-GFP or MP-Slik-GFP resulted in a comparable increase in both the number and length of cytonemes, similar to the effect observed with Slik-GFP expression Fig 6A & C). Cka depletion in Slik-GFP expressing cells led to a reduction in the number and length of cytonemes, confirming that dSTRIPAK positively regulate Slik. However, dSTRIPAK inactivation did not impede the ability of the non-phosphorylatable form of Slik or the plasma membrane-associated Slik to increase the number and length of cytonemes (Fig 6A & C), confirming that dSTRIPAK governs cytoneme biogenesis by promoting Slik association with the plasma membrane.

In vivo, we observed a similar requirement of dSTRIPAK for cytoneme formation. Compared to discs expressing Slik-GFP alone, which showed abundant dynamic cytonemes, depletion of either *strip* or *cka* strongly decreased the number of apical cytonemes (Fig 6D). In time-lapse movies, there was also a striking decrease in cytoneme dynamics in *strip*/*cka*-depleted cells (not shown). To test if the reduction of cytonemes in dSTRIPAK-depleted cells correlated with an effect on the non-autonomous signaling function of Slik, we quantified Slik-driven non-autonomous proliferation in Strip and Cka depleted wing discs. Compared to control discs expressing Slik with luciferase RNAi, depletion of either Strip or Cka significantly decreased the ability of DP-expressed Slik to drive PerM cell proliferation (Fig 6E-G). Thus, like its ability to promote cytoneme formation, the ability of Slik to drive proliferation of nearby cells depends on dSTRIPAK.

DISCUSSION

We have discovered that the Ser/Thr kinase Slik plays a crucial role in regulating the formation of cytonemes, thereby promoting cell proliferation at a distance. Cytoneme formation does not depend on Slik kinase activity, but rather resides in its coiled-coil C-terminal domain. This domain directly shapes the membrane into tubules both *in vitro* and *in vivo*, thereby initiating formation of cytoneme.

Slik membrane-sculpting activity resembles that of I-BAR domain proteins, which promote filopodia formation (Saarikangas et al., 2009; Simunovic et al., 2019). Interestingly, we have recently reported that the I-BAR protein IRSp53 drives formation of tunnelling nanotube, a structure that similarly to cytonemes, is involved in cell-cell communication by physically connecting distant cells (Henderson et al., 2023). However, we identified several differences between Slik and I-BAR domain proteins. To our knowledge, $Slik^{CCD}$ is the first membrane-sculpting domain capable of inducing both negative and positive curvatures on GUVs in *vitro*. Although many theoretical models have widely investigated membrane-shaping by proteins, none of them has reported such an apparently antagonistic dual property for a single protein, or even more strikingly for the same protein domain. While the negative curvatures are at the origin of cytoneme biogenesis in cells, the potential role(s) of the positive curvatures induced by Slik remains to be investigated. Moreover, we observed that unlike I-BAR domains like MIM or IRSp53, the expression of $Slik^{CCD}$ in cells not only promotes formation of cell protrusions but also generates short lateral tubular spikes lacking F-Actin. Remarkably, these spikes are capable of travelling in both directions along cytonemes, indicating that they could be connected to molecular motors. Cells overexpressing full-length Slik also present these tubular spikes, albeit

much less frequently, suggesting that they may represent a transient intermediate stage in cytoneme biogenesis. Interestingly, Slik^{CCD} tubular spikes promote rapid elongation of cytonemes when they reach the cytoneme tip, highlighting Slik's dual role in both cytoneme formation and elongation. These two roles bear resemblance to those of I-BAR domain proteins, which scaffold protein complexes that are responsible for actin polymerization, thus facilitating filopodia elongation (Suetsugu and Gautreau, 2012; Zhao et al., 2011). Although we have obtained experimental evidence indicating that Slik^{CCD} directly binds to actin filaments (data not shown), the specific protein(s) that act in conjunction with Slik to facilitate cytoneme elongation are still to be identified.

Several properties of Slik^{CCD} could explain how this domain sculpts membranes differently from I-BAR domains. Its monomeric structure is predicted to be more than 1.5 times longer than other I-BAR domains, a length that could influence its sculpting activity. In addition, this monomeric structure appears flatter than the convex structure of I-BAR proteins like MIM or IrRSp53. We found that Slik^{CCD} binds to Ptdins(4)P rather than Ptdins(4,5)P_2 like I-BAR domains do, and Slik^{CCD} sculpts GUVs containing Ptdins(4)P but not Ptdins(4,5)P_2 (data not shown). Interestingly, both Ptdins(4)P and Ptdins(4,5)P_2 are found at the plasma membrane (Posor et al., 2022) but their respective roles in cytoneme biogenesis have not yet been addressed.

Among the proteins containing a BAR domain, only one family of kinases, FES and FER, combines a BAR domain with a Tyr kinase domain (Carman and Dominguez, 2018). Therefore, Slik represents the first characterized Ser/Thr kinase possessing a BAR-like membrane-sculpting domain. This membrane sculpting function might be conserved, as among the forty-seven human Ste20 kinases, SLK and LOK, the two human orthologues

of Slik, as well as Tao1 and Tao3, are predicted to feature a C-terminus with the three bundled alpha-helices characteristic of Slik. Recently, Tao1 was shown to promote the growth of neuron dendritic arbor (Beeman et al., 2023). There was speculation that Tao1 could remodel membranes through its potential BAR domain, although this was not experimentally tested. Slik could thus define a novel family of evolutionary conserved Ser/Thr kinases with membrane sculpting activities that potentially regulate cytoneme formation across species.

We obtained evidence suggesting that the kinase domain of Slik may counteract its membrane sculpting activity within cytonemes. By phosphorylating Moesin, Slik increases cortical rigidity (Kunda et al., 2008; Leguay et al., 2022). Here we have demonstrated that by finely adjusting cortical stiffness through control of the membrane-actin attachment, Moesin can prevent both cytoneme formation and elongation. While we have not yet identified the mechanism regulating Slik activity towards its membrane-sculpting or kinase functions, it is tempting to speculate that a molecular switch coordinating these two functions could govern cytoneme formation and elongation.

Additionally, we have discovered that the dSTRIPAK complex plays also an essential role in cytoneme formation, at least in part, by regulating Slik association with the plasma membrane. We previously demonstrated that the phosphatase activity of dSTRIPAK reduces Slik phosphorylation, promoting its cortical association and proper activation of Moesin, a mechanism that controls mitotic morphogenesis and epithelial integrity (De Jamblinne et al., 2020). Here, we observed that Slik depletion leads to a reduction in the number of cytonemes expressed by Drosophila cells in culture, confirming the important role of Slik in controlling the biogenesis of these structures. However, we also noticed

that the inactivation of dSTRIPAK reduces the number of cytonemes per cell more drastically than the depletion of Slik alone, suggesting that dSTRIPAK may regulate other proteins that play important roles in cytoneme biogenesis.

Our results suggest that Slik promotes the delivery of growth signals from DP to PerM cells by increasing the number and length of apical cytonemes. Such transluminal signaling has been previously observed in wing discs. For instance, Notch ligands as well as signals downstream from EGF and Dpp in PerM cells were shown to stimulate responses in the DP (Gibson et al., 2002; Gibson and Schubiger, 2000; Pallavi and Shashidhara, 2003; Pallavi and Shashidhara, 2005). Conversely, Dpp expressed in DP cells seemed to activate signaling in the PerM (Gibson et al., 2002). Furthermore, apical actin-based DP cell protrusions that appear to contact PerM cells, similar to those that we observed, have previously been described in wing discs. Yet their link to transluminal signaling is unclear (Demontis and Dahmann, 2007). Our GFP complementation approach confirmed that transluminal membranes connect DP to PerM cells in control discs. Furthermore, we found that Slik overexpression in the DP increases the number and length of apical cytonemes and connection to the PerM epithelium. This correlated with an increase in PerM cell proliferation. These observations suggest that cytonemes mediate direct contact between the two epithelial layers to permit growth signal exchange in wing discs. Interestingly, PerM size scales with increased or decreased DP size, suggesting the existence of a feedback mechanism that coordinates the two epithelia (Pallavi and Shashidhara, 2003). Signal exchange mediated by apical cytonemes formed under the control of the dSTRIPAK-Slik axis could therefore provide a mechanism that allows both DP and PerM epithelia to match their size with each other.

The biogenesis of membrane protrusions and tubes, organized by the actin cytoskeleton, is essential to many specialized cellular functions. A common theme emerging from the analysis of Slik and its mammalian orthologs SLK and LOK is their involvement in the formation of such membrane tubules. In Drosophila, Slik is required for the formation of the photosensitive rhabdomeres of photoreceptors. These tightly packed arrays of hundreds of actin-based tubular microvilli are highly disorganized in the absence of Slik (Hipfner et al., 2004; Ogi et al., 2019). Slik mutants also show markedly reduced complexity of subcellular tube branching in terminal cells of the tracheal system, whose formation is orchestrated by the actin cytoskeleton (JayaNandanan et al., 2014; Ukken et al., 2014). In mammals, loss of SLK in cortical neurons leads to reduced branching of distal dendritic arbors, whereas its overexpression increases this branching (Schoch et al., 2021). Knockout of SLK in kidney podocytes disrupts the finely interdigitating foot processes in the glomerulus (Cybulsky et al., 2018). The generation of both dendritic complexity and foot process architecture is dependent upon actin-based shaping of membranous tubes (Konietzny et al., 2017; Welsh and Saleem, 2011). While misregulation of ERM protein activation likely makes an important contribution to the defects observed in Slik/SLK mutants (JayaNandanan et al., 2014; Karagiosis and Ready, 2004), our findings point to and underscore a more general role of Slik in sculpting membranes to control the biogenesis of a diversity of specialized membrane protrusions.

MATERIALS AND METHODS

S2 cell culture and cDNA/dsRNA transfection or drug treatments

Drosophila S2 cells were grown at 25°C in Schneider's Drosophila medium (21720001; GIBCO) complemented with 10% FBS (12484028; Invitrogen) and 1% penicillin-streptomycin antibiotics (15140122; GIBCO). All plasmid cDNA transfections were performed using the FuGENE HD Transfection Reagent (E2311; Promega) in Opti-MEM (31985070; GIBCO) media and 1µg cDNA was used for $1.5.10^6$ cell transfection. Cells were transfected for 48 hours before imaging. Knockdown experiments were performed by plating $1.5.10^6$ cells in a 6 well plate and incubating with 15 µg dsRNA for 5 days. dsRNA production protocol and sequences are described in (De Jamblinne et al., 2020). Egg phosphatidylcholine (EPC, 840051), brain phosphatidylinositol-4-phosphate (PI4P, 840045), L-α-lysophosphatidylinositol (LPI, 850091), 1,2-dioleoyl-sn-glycero-3-phospho-L-serine (DOPS, 840035), and β-casein from bovine milk (>98% pure, C6905) were purchased from Sigma. BODIPY-TR-C5-ceramide, (TR ceramide, D7540) was purchased from Invitrogen. Culture-Inserts 2 Well for self-insertion were purchased from ibidi (Silicon open chambers, 80209).

Immunofluorescence of S2 cells

$5x10^5$ cells were seeded on glass coverslips in 0.5 ml of medium. After 1h cells were fixed in MEM-fixation (4% PFA, 0.5% glutaraldehyde, 0.1M Sorenson's phosphate buffer at pH 7.4), at room temperature for 7 minutes as in (Bodeen et al., 2017). Cells were then washed with TBS and 1 mg/ml NaBH4 for 10 minutes to reduce auto fluorescence, followed by two 10 minutes TBS washes at room temperature. Cells were then permeabilized and blocked with TBS-Triton 0.1% - BSA 1% for 1 hour at room temperature. Primary antibody was applied in fresh blocking solution. Guinea pig anti-Slik (Hipfner and Cohen, 2003) was used at 1/2000 and incubated overnight at room temperature. Cells were washed three times with TBS. The secondary antibody was Alexa Fluor 488-conjugated anti-guinea pig antibody (A11073; Invitrogen - 1/100). We incubated cells with Texas Red-X Phalloidin (T7471; Invitrogen - 1/200) for 30 minutes at room temperature to stain F-actin. Stained cells were washed three times with TBS, and coverslips were dried and mounted in Mowiol (81381; Sigma-Aldrich). Immunofluorescence images were acquired with a Spinning disk (Zeiss observer Z1) equipped with a Plan Apochromat 63x objective / NA 1.4, a Zeiss Axiocam 506 Mono camera and a CSU-X1 confocal scanning unit, using Zen software (ZEISS Microscopy). Representative images were rescaled for publication using Photoshop (Adobe).

Correlative Light Electron Microscopy

Cells were grown on IBIDI gridded 35mm dish (Cat.No:81148), fixed as for immunofluorescence, stained by Phalloidin-Texas Red 30 minutes at room temperature, followed by three wash in phosphate buffer. Acquisition was performed on a Leica SP8 confocal microscope with a Plan Apochromat 63x / NA 1.4 objective, with additional acquisition of bright field images for image registration in electron microscopy. After confocal acquisition cells were fixed in glutaraldehyde 2.5% (AAA1050036 ; Thermo Scientific) overnight at 4°C, washed three times with Phosphate Buffer and post-fixed in OsO_4 1% (19150; EMS) for 1h on ice, followed by three washes in dH2O. Dehydration of the sample was performed by successive bath in increasing concentration of ethanol (30%, 50%, 70%, 80%, 90%, 95% and two times 100%). Coverslips were then detached from the dish with a glass scribe equipped with a tungsten carbide tip. Evaporation was realized with a Critical Point Dryer (Leica CPD300), followed by 5nm carbon coating (Leica EM ACE600). Scanning electron microscopy was performed with a Hitachi Regulus 8220 with a cold field emission source, with the SE(L) mode at 1kv 10µA, or LA BSE at 0.9 kv 10µA to reduce artefacts due to charge accumulation. Correlation between confocal and electron microscopy images was performed using the ec-CLEM plugin with the Icy software (Institut Pasteur).

Live cell imaging and time-lapse microscopy

For time-lapse microscopy and live cell imaging, $5x10^4$ cells were plated in a 96 well plate (655892; Greiner Bio-One), 48 hours before imaging. Acquisition was performed with a Spinning disk (Zeiss observer Z1) equipped with a Plan Apochromat 63x objective / NA 1.4, a Zeiss Axiocam 506 Mono camera and a CSU-X1 confocal scanning unit, using Zen software (ZEISS Microscopy) at room temperature, while cells were in Schneider's Drosophila medium. For time-lapse imaging, cells were imaged every 3 seconds for 10 minutes with a low laser intensity. Images were analyzed and quantified with ImageJ software (NIH). Representative images were rescaled for publication using Photoshop (Adobe).

Concanavalin A coating experiments

Cells were re-suspended for 30 minutes with or without Concanavalin A (C7275; Sigma-Aldrich) at 15µg/mL and $0,1\ x10^6$ cells in 200 µL were plated in 96 well plate (655892; Greiner Bio-One) 1 hour before imaging.

Image analysis and cytoneme quantification

For cytoneme quantification, images were analyzed using FIJI (NIH) using a custom macro adapted from (Barbosa and Kornberg, 2022). Briefly, we removed the first 1µm at the bottom of the cell and performed maximum intensity projection on deconvoluted images (DeconvolutionLab2, with a measured PSF and RL algorithm), with a color coding

corresponding to the Z position of every pixel from the source image. This allowed us to visually distinguish overlapping protrusions within each cell and perform quantification by highlighting every cytonemes by hand. For 3D representation, we used the ImageJ plugin ClearVolume.

Slik^{CCD} purification

Slik^{CCD} was cloned in a pGEX-6P-1 plasmid (27-4597-01; Amersham) using EcoRI and NotI restriction sites. After Induction with 0.5M IPTG (AM9462; Invitrogen) overnight at 4°C and bacteria lysis, the soluble fraction was incubated with gluthatione agarose beads (L00206: GenScript) for 2H. After washes, cleavage of the GST tag was performed using PreScission Protease (27-0843-01; Cytiva) overnight at 4°C.

Lipid Strip experiments

Slik^{CCD} was incubated with lipid strips (P-6002; Echelon Biosciences) following manufacturer recommendations. PI(4,5)P2 Grip (G-4501 ; Echelon Bioscience) was used at 0,5 µg/mL as a control, and Slik^{CCD} domain was used at 1µg/mL. To detect PI(4,5)P2 a GST Tag Antibody (MA4-004; Invitrogen) was used, and a Slik antibody (De Jamblinne et al., 2020) was used to detect Slik^{CCD}. Secondary antibody coupled to HRP directed against Mouse (sc-516102 ; Santa Cruz) and Rabbit (111-035-144; Jackson ImmunoResearch) were then used.

Giant Unilamellar Vesicles (GUV) preparation

GUVs were generated using a lipid mixture consisting of EPC/ 10 mol% DOPS/ 10 mol% PI4P /0.5 mol% TR ceramide dissolved at 1 mg/mL in chloroform. The internal buffer used to prepare GUVs was 50 mM NaCl, 20 mM sucrose and 20 mM Tris pH 7.5. GUVs were prepared using the polyvinyl alcohol (PVA) gel-assisted vesicle formation method as described previously [1]. A PVA gel solution (5 %, w/w, dissolved in 280 mM sucrose and 20 mM Tris, pH 7.5) was warmed up to 50 °C. The warm PVA solution was spread on coverslips (20mm × 20mm), which were cleaned with ethanol and ddH2O before use. The PVA-coated coverslips were dried at 50 °C for 30 min. Approximately 5 µL of the lipid mixture was spread on the PVA-coated coverslips. The lipid-coated coverslips were vacuumed for 30 minutes at room temperature to remove chloroform. The coverslips were then placed in petri dishes and 500 µL of the inner buffer was pipetted onto each coverslip. The coverslips were kept at room temperature for at least 45 minutes to allow the GUVs to grow. Once this was done, we gently “ticked” the bottom of the petri dish to detach GUVs from the PVA gel. The GUVs were collected using a 1 mL pipette tip with the tip cut off to avoid breaking the GUVs.

Sample preparation and observation of GUVs incubated with Slik^{CCD}

Experimental chambers were assembled by placing the silicon open chamber on a coverslip, which was cleaned with ethanol and ddH2O before use. The chamber was passivated with a β-casein solution at a concentration of 5 mg/mL for at least 5 minutes at room temperature. To mix GUVs with Slik CTD, we first added 5 µl of CTD (5 mM in

stock, diluted with the outer buffer if needed) in 25 μL of the outer buffer (60 mM NaCl and 20 mM Tris, pH 7.5), followed by adding 20 μL of the GUV solution. GUVs were incubated with Slik CTD in the experimental chamber for at least 30 minutes at room temperature before observation. Samples were observed using a spinning disk confocal microscope, Nikon eclipse Ti-E equipped with a Yokogawa CSU-X1 confocal head, 100X CFI Plan Apo VC objective (Nikon) and a CMOS camera Prime 95B (Photometrics).

Plasmid construction

Slik, Slik^{KD}, and Slik^{CCD} coding sequences were cloned with an in-frame C-terminal GFP tag into pUAST for making transgenic flies. For pUAST/Slik-GFP and pUAST/Slik^{KD}-GFP, an MluI restriction site was introduced immediately upstream of the stop codon and XhoI site in pBluescript plasmids bearing full-length Slik and Slikkd coding sequences (PA isoform) as EcoRI-XhoI fragments (Hipfner and Cohen, 2003) by QuickChange mutagenesis (Agilent Technologies). For pUAST/Slik^{CCD}-GFP, the Slik^{CCD} coding sequence (encoding amino acids 889-1300 from the C-terminus of Slik-PA) was PCR amplified from pBS/Slik, introducing an upstream EcoRI site followed by an initiator ATG codon, and a MluI site immediately upstream of the stop codon, and the resulting product cloned into pGEM-T. These EcoRI-MluI insert fragments were then cloned together with a MluI-XhoI fragment encoding the C-terminal GFP tag (generated by PCR) into pUAST digested with EcoRI and XhoI. pUAST/Slik^{CCD}-mCherry was prepared as above, using a MluI-XhoI fragment encoding a C-terminal mCherry tag (generated by PCR).

To create a PerM-specific LexA driver strain, we first searched the Janelia FlyLight Project database for genomic fragments with PerM expression in wing discs (Jory et al., 2012). Among the candidates, we identified one fragment (GR31F05) mapping upstream of the stg gene that showed highly-specific wing disc PerM expression in late third instar. We PCR-amplified the 31F05 genomic fragment using the oligos 5'-ctgcccaaatccagtgcaatgtaaa-3' and 5'-ctgaattttgggagttggtcccgtc-3'. The resulting 3060 nucleotide fragment was cloned into the pCR8/GW/TOPO backbone (Thermo Fisher Scientific). This insert was then recombined by Gateway cloning into pBPnlsLexA::p65Uw (Pfeiffer et al., 2010) to create pBP-PerM-nlsLexA::p65Uw.

Drosophila stocks and culture - *nubGAL4, ptc-GAL4* (*ptc$^{559.1}$*),tub-GAL80^{ts} ,*apGAL4*, UAS-*GFPnls, UAS-LifeAct-RFP* (#58362), *UAS-srcEGFP.M7E* (#5432), *UAS-CD4-spGFP1-10 (#93017), LexAop-CD4-GFP11 (#93018), and UAS-luc* RNAi strains (#35788) strains were obtained from the Bloomington *Drosophila* Stock Center. *EP-Slik* (*slik^{20348}*) is an EPg element insertion upstream of the *slik* gene that drives its GAL4-dependent expression. *Crb-GFP* (#318462) and transgenic dsRNA strains targeting *cka* (#106971), *strip* (#106184), and *slik* (#43783) were obtained from the Vienna Drosophila Resource Center.

Transgenic strains were generated by Genome ProLab (Sherbrooke, QC, Canada). *UAS-Slik-GFP*, *UAS-Slik^{D176N}-GFP* (=Slik^{KD}), *UAS-Slik^{CCD}-GFP*, and *UAS-Slik^{CCD}-mCherry*

strains were generated by standard P-element-mediated transformation into *w*^{1118}. *PerM-LexA* was generated by recombination into the attP2 landing site on chromosome 3 (at 68A4).

Crosses were performed at 25°C unless stated otherwise. The genotypes were as follows:

w;ptcGAL4/+;UAS-LifeActRFP/+ (Fig. 1A), *w;ptcGAL4/EP-Slik;UAS-LifeActRFP/+* (Fig. 1A), *w;apGAL4/Crb-GFP* (Fig. 1B), *w;apGAL4,epSlik/Crb-GFP* (Fig. 1B), *w;ptcGAL4,UAS-srcEGFP/+* (Figs. 1C and 4D), *w;ptcGAL4,UAS-srcEGFP/EP-Slik* (Figs. 1C), *w;ptcGAL4,tub-GAL80*^{ts}*/+;UAS-Slik-GFP/+* at 18 °C then 48 hours at 27 °C (Figs. 1D, 1E, 4E and 6D), *w; nubGAL4/UAS-CD4-spGFP1-10;LexAop-CD4-spGFP11/+* (Fig. 1G), *w; nubGAL4/UAS-CD4-spGFP1-10;LexAop-CD4-spGFP11/PerMLexA* (Fig. 1G), *w; nubGAL4,EP-Slik/UAS-CD4-spGFP1-10;LexAop-CD4-GFP11/PerMLexA* (Fig. 1G) , *w;ptcGAL4/+;UAS-Slik*^{CCD}*GFP/+* (Figs. 4C and 4E), *w;ptcGAL4/+;UAS-Slik*^{KD}*GFP/+* (Fig. 4C), , *w;ptcGAL4, UAS-srcEGFP/UAS-Slik*^{CCD}*-mCherry* (Fig. 4D), *w;ptcGAL4/UAS-GFPnls* (Fig 4E), *w;ptcGAL4, tub-GAL80*^{ts}*/+;UAS-Slik-GFP, UAS-strip.dsRNA/+* at 18 °C then 48 hours at 27 °C (Fig. 6D), *w;ptcGAL4/+;UAS-luc.dsRNA* (Fig. 6E) , *w;ptcGAL4/+;UAS-cka.dsRNA* (Fig. 6E), *w;ptcGAL4,EP-Slik/+;UAS-luc dsRNA*(Fig. 6E) , *w;ptcGAL4,EP-Slik/+;UAS-cka dsRNA*(Fig. 6E), *w;ptcGAL4/+;UAS-luc.dsRNA* (not shown, graph Fig. 6G), *w;ptcGAL4/+;UAS-strip.dsRNA* (not shown, graph Fig. 6G), *w;ptcGAL4,EP-Slik/+;UAS-luc.dsRNA* (not shown, graph Fig. 6G), *w;ptcGAL4,EP-Slik/+;UAS-strip.dsRNA* (not shown, graph Fig. 6G)

Immunostaining, imaging, and image analysis of imaginal discs

For analysis of fixed samples, wandering third instar larvae were dissected and anterior halves with attached wing discs were collected in PBS on ice. Discs were fixed in PBS containing 0.2% Tween-20 (PBT) and 4% formaldehyde for 20 min. After several washes with PBT, samples were blocked in PBT with 0.1% BSA, followed by incubation overnight at 4°C with primary antibodies against GFP (1:100, TP401; OriGene Technologies) (Fig 1B). Samples were incubated with Fluor-conjugated secondary antibodies (Invitrogen and Jackson ImmunoResearch Laboratories) and DAPI (1;10000, Invitrogen). Discs were mounted on slides in mounting medium (10% PBS, 90% glycerol, 0.2% *n*-propyl gallate), coverslipped, and imaged at RT using a Zeiss LSM700 confocal microscope with a Plan Apochromat a Plan Neofluar 40×/1.30 NA oil lens and controlled using ZEN Black software. Representative images were prepared for publication using Fiji and Affinity Designer software.

For live Imaging experiments, wandering third instar larvae were collected and washed in cold Live Imaging Medium (Shield and Sang M3 insect Medium (Sigma), Bacto Peptone (2.5g/L) (BD), Potassium Bicarbonate (0.5g/L)(BD) and Select Yeast Extract (1g/L)(Sigma)) then dissected, inverted and cleaned of excessive fat body. Anterior halves with attached wing discs were transferred onto a slide with imaging spacers (0.12mm depth, SecureSeal, GRACE Bio-Labs) into a drop of Live Imaging Medium complemented with Hoechst 33342 (4µg/µL,ThermoScientific), coverslipped, and imaged

at RT using a Zeiss LSM700 confocal microscope with a Plan Neofluar 40×/1.30 NA oil lens or and controlled using ZEN Black software. Representative images were prepared for publication using Fiji and Affinity Designer software.

For calculation of cytoneme density, sections of 400 µm^2 (Fig. 1C, D) or 80 µm^2 (Fig. 4D) in the *ptcGAL4* expression domain (labelled by GFP expression) were prepared and XY stacks were converted into XZ stacks using the 'reslice' function. Apical filopodia were quantified in the resulting image stacks by hand.

For quantification of split-GFP complementation (Fig. 1I, J), 8-bit Images were acquired using separated channel tracks to reduce signal bleed-through. Identical settings were used for all conditions. Stacks were projected by maximum intensity projection and the wing pouch area was defined based on the Hoechst channel. The Hoechst images were then used to crop the images to remove non-specific GFP background. Using the Histogram function, lists of all pixel values were acquired. A threshold value was set at 75 (on 0–255-pixel value scale) based on analysis of the background signal in all three conditions. The calculated percentage of GFP positive surface was defined as the number of pixels above the threshold value divided by the total number of pixels.

For quantification of non-autonomous proliferation, the upper layers of image stacks where the PerM cells are located were projected using the maximum intensity projection function of Fiji to isolate images of the PerM of each disc. An 80 µm diameter circle was drawn in the region overlying the middle of the wing pouch (DP) where *ptcGAL4* is active. Using the cell counter function, nuclei inside the circle in the PM were then counted by hand.

Statistical analysis

Quantification and graphs were prepared using Fiji for image analysis and GraphPad Prism10 for statistical analysis and graph building. Results are expressed as average ± SD. Statistical significance between various conditions was assessed by determining *p* values (with a 95% confidence interval) using Prism software. Different tests were performed : unpaired *t-test* with Welch's correction (single comparison between two groups) and unpaired one-way Brown-Forsythe and Welch ANOVA (multiple comparisons test), with a correction for sample size (Dunnett T3. when n<50 and Games-Howell. when n>50). Parametric tests were used because the distributions across samples were assumed to be normal and without assuming an equal distribution, but this was not formally tested.

FIGURE LEGENDS

Fig 1. Slik promotes biogenesis of cytonemes in wing discs.

A. Maximum intensity (MAX) projections of confocal microscope XZ images displaying merged channels of fixed wing discs expressing LifeAct-RFP (Red), alone (top panel) or

co-expressed with Slik (bottom panel) in a central stripe of DP cells. DAPI staining reveals nuclei (White). Arrows highlight actin-rich protrusions extending from the DP apical surface into the disc lumen. Scale bars = 5 µm.
B. MAX projection of XZ images showing merged channels of fixed wing discs ubiquitously expressing Crb-GFP (Green), without (top panel) or co-expressed with Slik (bottom panel) in the dorsal compartment. DAPI staining visualizes nuclei (White). Arrows point to Crb accumulation within the disc lumen. Scale bars = 5 µm.
C. MAX projections of XZ images from live wing discs expressing the membrane marker srcEGFP (Green), alone (top panel) or alongside Slik (middle and bottom panels). The bottom image shows membrane blebs. Hoechst staining marks nuclei (White). Graph represents the quantification of the number of fine projections extending from the apical DP surface per unit area. Scale bars = 5 µm.
D. XY image presenting merged channels of a live wing disc expressing Slik-GFP a central stripe of DP cells (Green). The image is a Z-projection of optical sections covering the peripodial membrane (PerM) (nuclei stained with Hoechst, White) and the apical DP surface. Scale bar = 10 µm.
E. Confocal microscopy timelapse sequence depicting Slik-GFP expression in a wing disc (White). Arrowheads indicate a dynamic cytoneme that extends and then retracts. Scale bar = 5 µm.
F. Schematic representing the assay for split GFP complementation across the disc lumen.
G. Confocal images showing merged channels of live wing discs expressing CD4-spGFP1-10 in the DP layer alone (left), along with CD4-spGFP11 in the PerM (middle), and with both CD4-spGFP11 in the PerM and Slik in the DP (right). The top row displays MAX Z-projections, while the bottom row shows MAX projections of XZ images. Graph represents the percentage of pixels above threshold intensity per disc for each condition. Scale bar = 20 µm.

Fig 2. Slik promotes biogenesis of cytonemes in S2 cells.

A. Confocal microscopy images showing merged channels of S2 cells expressing GFP (top, Magenta) or Slik-GFP (bottom, Magenta), both stained for F-Actin (Cyan). The top panel represents a MAX projection, while the bottom image offers a 3D view of the cells. Arrowheads point to cytonemes that are detached from the substrate. Scale bar = 5 µm.
B. Immunofluorescence images of S2 cells stained for endogenous Slik (left, Magenta) and F-Actin (right, Blue), with the right panel showing merged channels. Scale bar = 5 µm.
C. CLSEM images of cells expressing GFP (top) or Slik-GFP (bottom). The left column shows a Z-stack projection of the GFP channel from confocal microscopy. The middle column contains scanning electron microscopy (SEM) images corresponding to the confocal images. The right column shows merged images of confocal microscopy (Magenta) and SEM. An asterisk (*) marks a cell lost during sample preparation for SEM. Scale bar = 10 µm.

D. Depth color-coded Z-stack images of maximum intensity projections from cells expressing GFP (left) or Slik-GFP (right), excluding the first μm at the base of the cells. Scale bar = 5 μm.
E. Graph showing the cytoneme diameter following expression of GFP or Slik-GFP, as measured from SEM micrographs. Each point represents the diameter of an individual cytoneme.
F. Left: Graph depicting the number of cytonemes per cell following expression of GFP, Slik-GFP, or after Slik dsRNA treatment. Each point represents an individual cell. Right: Graph showing cytoneme length (characterized by a length > 2 μm and not contacting the substrate) following expression of GFP or Slik-GFP, or after Slik dsRNA treatment. Each point represents the length of an individual cytoneme.

Fig 3. Moesin counteracts cytoneme biogenesis.

A. Graphs showing cytoneme length (left) and the number of cytonemes per cell (right) following specified treatments. Each point corresponds to measurements from an individual cytoneme for length, and an individual cell for cytoneme count.
B. Depth color-coded Z-stack images of maximum intensity projections from cells expressing GFP, detailing the effects of treatments on cytoneme dynamics. The left side of the panel shows cells non-treated (top) versus treated with Concanavalin A (Con A) (bottom), excluding the initial micrometer at the cell base. The right side presents quantitative analyses: the top graph displays cytoneme length, and the bottom graph shows the number of cytonemes per cell after the treatments. Each point on the graphs represents measurements from an individual cytoneme (top graph) or an individual cell (bottom graph). Scale bars = 10 μm.
C. The top panel shows depth color-coded Z-stack images of maximum intensity projections from cells expressing GFP (left), Moesin^{T559D}- mCherry (middle) of Moesin^{T559A}-mCherry (right), excluding the first μm at the cell base. The bottom panel provides a quantitative analysis of cytoneme length and number per cell following the expression of indicated cDNA. Points in the graphs represent measurements from individual cytonemes (left graph) or cells (right graph). Scale bars = 10 μm.

Fig 4. The C-terminal domain of Slik is sufficient to promote cytoneme formation and elongation.

A. Schematic illustration of Slik protein constructs used in the study.
B. Graps showing cytoneme length (left) and the number of cytonemes per cell (right) following expression of different Slik constructs. Each point corresponds to measurements from an individual cytoneme (left) or an individual cell (right).
C. Confocal microscopy images showing live wing discs expressing either Slik^{KD}-GFP or Slik^{CCD}-GFP (Green), with nuclei counterstained using Hoechst (White). The top row depicts MAX projections of XY images capturing both the PerM and the apical DP surface. The bottom row shows MAX projections of XZ images. Scale bars = 10 μm.

D. MAX projection of XZ images from live wing discs expressing srcEGFP alone (top) or together with Slik^{CCD}-mCherry (bottom), with Hoechst staining indicating nuclei (White). Graph quantifies the number of cytonemes projecting from the apical DP surface per unit area, based on analysis of 8 discs for each genotype. Scale bars = 5 µm.
E. Confocal images displaying the DP layer (top) and PerM (bottom) of discs expressing GFPnls (left), Slik-GFP (middle), or Slik^{CCD}-GFP (right) in the DP layer, with DAPI marking nuclei (White). Scale bars = 20 µm. The graph quantifies the number of PerM nuclei within an 80 µm diameter circle over the wing pouch (normalized to control GFPnls) across the indicated genotypes.
F. MAX projections of Z-stack images from cells expressing the indicated Slik constructs. Scale bars = 10 µm.
G. Immunofluorescence images of S2 cells expressing Slik^{CCD}-GFP (Magenta) and stained for F-Actin (Blue), with the right panel showing merged channels. Scale bars = 10 µm.
H. Time-lapse imaging of a cell expressing Slik^{CCD}-GFP, demonstrating lateral movements of Slik^{CCD}-spikes along cytonemes (left panels) and their role in promoting cytoneme growth at the tips (right panels). The kymograph illustrates the dynamics of the cytoneme shown in the right panels. The graph quantifies the growth speed of same individual cytonemes, when Slik^{CCD}-spikes are absent (left) or reached (right) their tip.
I. CLSEM images of cells expressing Slik^{CCD}-GFP. The left row shows a Z-stack projection of the GFP channel from confocal microscopy, the middle row displays scanning electron microscopy (SEM) images corresponding to the confocal images, and the right row presents merged images of confocal microscopy (Slik^{CCD} in Magenta; F-Actin in Blue) with SEM. Scale bars = 5 µm.
J. Quantification of Slik^{CCD}-extension length (left) and width, together with those of the indicated cytonemes (right), as measured from SEM micrographs. Each point represents an individual SlikCCD-extension or cytoneme.

Fig 5. Slik^{CCD} sculpts membrane *in vitro*.
A. Comparative visualization of protein structures: AlphaFold prediction of Slik^{CCD} is shown on the left, the I-BAR domain of MIM, as reported by (Millard et al., 2005) is in the middle, and IRSp53, as detailed by (Lee et al., 2007).
B. MAX projections of Z-stack images from cells expressing the indicated constructs. Scale bars = 10 µm.
C. Evaluation of lipid-protein interactions using lipid strips incubated with either a PI(4,5)P_2-specific binding protein (PLC-delta1-PH, left) or Slik^{CCD} (right).
E. Visualization of Giant Unilamellar Vesicles (GUVs) containing PtdIns(4)P, both non-incubated (left) and incubated with Slik^{CCD} (right). Arrows indicate the formation of inward tubules, arrowheads indicates outward tubules and stars indicates branched tubules generated by the interaction with Slik^{CCD}, underscoring its potential role in membrane deformation. Scale bars = 5 µm. The images capture fluorescent signals from GUV membranes tagged with BODIPY-TR-C5-ceramide, presented in inverted grayscale to enhance tubulation visualization.

Fig 6. STRIPAK controls cytoneme biogenesis by regulating Slik association with the plasma membrane.

A. Graph show cytoneme length (left) and the number of cytonemes per cell (right) under the indicated treatments. Each data point represents the measurement from an individual cytoneme (left) or cell (right).
B. Confocal microscopy images of cells expressing Slik-GFP, MP-Slik-GFP, or Slik^{NCD*}-GFP after treatment with dsRNA targeting Gal4 (top row) or Cka (bottom row). Scale bars = 10µm
C. MAX projections of Z-stack images from cells expressing the indicated Slik constructs upon dsRNA treatment against Gal4 (left column) or Cka (right column). Scale bars = 10 µm.
D. MAX projections of Z-stack images through the apical side of DP cells expressing Slik-GFP alone (left) or along RNAi targeting Strip (right). Scale bars = 20 µm (top images) and 5 µm (bottom images).
E. Confocal images showing the PerM of wing discs expressing RNAi against Luciferase (left) or Cka (right) in the DP layer, alone (top row) or in combination with Slik expression (bottom row). Nuclei are stained with DAPI (White). Scale bars = 50 µm.
F. Graph shows quantification of PerM nuclei within an 80 µm diameter circle in wing discs expressing Luciferase or Cka dsRNA as in D, across various genotypes.
G. Graph shows quantification of PerM nuclei within an 80 µm diameter circle in wing discs expressing Luciferase or Strip dsRNA, across different genetic backgrounds.

ACKNOWLEDGMENTS

This work has been supported by CIHR (PJT-162109 to D.H. and S.C.) and NSERC Discovery Grant (RGPIN to S.C.) B.R. held a doctoral scholarship from the Institute for Research in Immunology and Cancer and from University of Montreal's Molecular Biology Program. C. D. J. held a scholarship from Wallonie-Bruxelles International and a doctoral scholarship from the Institute for Research in Immunology and Cancer and from University of Montreal's Molecular Biology Program. M.J. held a doctoral scholarship from the Montreal Clinical Research Institute Foundation and from University of Montreal's Molecular Biology Program. F-C.T. and P.B. are members of the CNRS consortium AQV. F-CT and PB are members of the Labex Cell(n)Scale (ANR-11-LABX0038) and Paris Sciences et Lettres (ANR-10-IDEX-0001-02). The cDNAs of the I-BAR domains of MIM and IRSp53 were a kind gift from Pekka Lappalainen (University of Helsinki). The authors greatly acknowledge the Cell and Tissue Imaging core facility (PICT IBiSA), Institut Curie, member of the French National Research Infrastructure France-BioImaging (ANR10-INBS-04)., the Electron Imaging Facility, Faculty of dental medicine, Université de Montréal; the IRIC Bio-imaging Core Facility and IRCM Microscopy and Imaging platform.

AUTHOR CONTRIBUTIONS

S.C. and D.H. managed the project. S.C., D.H., P.B. F-C.T, M.J. and B.R. conceptualized and designed the experiments. B.R., M.J., F-C.T., E.D.G, R.S. and C.D.J and performed the experiments. S.C., D.H., P.B., F-C.T., M.J., and B.R. analyzed the data. S.C., D.H.,

M.J. and B.R. prepared the figures for the manuscript and wrote the manuscript with input from all coauthors.

REFERENCES

Barbosa, G.O., and T.B. Kornberg. 2022. Protocol for ex vivo time lapse imaging of Drosophila melanogaster cytonemes. *STAR Protoc*. 3:101138.

Beeman, N., T. Sapre, S.E. Ong, and S. Yadav. 2023. Neurodevelopmental disorder-associated mutations in TAOK1 reveal its function as a plasma membrane remodeling kinase. *Sci Signal*. 16:eadd3269.

Bischoff, M., A.C. Gradilla, I. Seijo, G. Andres, C. Rodriguez-Navas, L. Gonzalez-Mendez, and I. Guerrero. 2013. Cytonemes are required for the establishment of a normal Hedgehog morphogen gradient in Drosophila epithelia. *Nat Cell Biol*. 15:1269-1281.

Bodeen, W.J., S. Marada, A. Truong, and S.K. Ogden. 2017. A fixation method to preserve cultured cell cytonemes facilitates mechanistic interrogation of morphogen transport. *Development*. 144:3612-3624.

Callejo, A., A. Bilioni, E. Mollica, N. Gorfinkiel, G. Andres, C. Ibanez, C. Torroja, L. Doglio, J. Sierra, and I. Guerrero. 2011. Dispatched mediates Hedgehog basolateral release to form the long-range morphogenetic gradient in the Drosophila wing disk epithelium. *Proc Natl Acad Sci U S A*. 108:12591-12598.

Carman, P.J., and R. Dominguez. 2018. BAR domain proteins-a linkage between cellular membranes, signaling pathways, and the actin cytoskeleton. *Biophys Rev*. 10:1587-1604.

Carreno, S., I. Kouranti, E.S. Glusman, M.T. Fuller, A. Echard, and F. Payre. 2008. Moesin and its activating kinase Slik are required for cortical stability and microtubule organization in mitotic cells. *J Cell Biol*. 180:739-746.

Chen, W., H. Huang, R. Hatori, and T.B. Kornberg. 2017. Essential basal cytonemes take up Hedgehog in the Drosophila wing imaginal disc. *Development*. 144:3134-3144.

Cybulsky, A.V., J. Papillon, J. Guillemette, N. Belkina, G. Patino-Lopez, and E. Torban. 2018. Ste20-like kinase, SLK, a novel mediator of podocyte integrity. *Am J Physiol Renal Physiol*. 315:F186-F198.

Daly, C.A., E.T. Hall, and S.K. Ogden. 2022. Regulatory mechanisms of cytoneme-based morphogen transport. *Cell Mol Life Sci*. 79:119.

De Jamblinne, C.V., B. Decelle, M. Dehghani, M. Joseph, N. Sriskandarajah, K. Leguay, B. Rambaud, S. Lemieux, P.P. Roux, D.R. Hipfner, and S. Carreno. 2020. STRIPAK regulates Slik localization to control mitotic morphogenesis and epithelial integrity. *J Cell Biol*. 219.

Demontis, F., and C. Dahmann. 2007. Apical and lateral cell protrusions interconnect epithelial cells in live Drosophila wing imaginal discs. *Dev Dyn*. 236:3408-3418.

Disanza, A., S. Bisi, M. Winterhoff, F. Milanesi, D.S. Ushakov, D. Kast, P. Marighetti, G. Romet-Lemonne, H.M. Muller, W. Nickel, J. Linkner, D. Waterschoot, C. Ampe, S. Cortellino, A. Palamidessi, R. Dominguez, M.F. Carlier, J. Faix, and G. Scita.

2013. CDC42 switches IRSp53 from inhibition of actin growth to elongation by clustering of VASP. *EMBO J*. 32:2735-2750.
Faure, S., L.I. Salazar-Fontana, M. Semichon, V.L. Tybulewicz, G. Bismuth, A. Trautmann, R.N. Germain, and J. Delon. 2004. ERM proteins regulate cytoskeleton relaxation promoting T cell-APC conjugation. *Nat Immunol*. 5:272-279.
Fereres, S., R. Hatori, M. Hatori, and T.B. Kornberg. 2019. Cytoneme-mediated signaling essential for tumorigenesis. *PLoS Genet*. 15:e1008415.
Gibson, M.C., D.A. Lehman, and G. Schubiger. 2002. Lumenal transmission of decapentaplegic in Drosophila imaginal discs. *Dev Cell*. 3:451-460.
Gibson, M.C., and G. Schubiger. 2000. Peripodial cells regulate proliferation and patterning of Drosophila imaginal discs. *Cell*. 103:343-350.
Hall, E.T., M.E. Dillard, E.R. Cleverdon, Y. Zhang, C.A. Daly, S.S. Ansari, R. Wakefield, D.P. Stewart, S.M. Pruett-Miller, A. Lavado, A.F. Carisey, A. Johnson, Y.D. Wang, E. Selner, M. Tanes, Y.S. Ryu, C.G. Robinson, J. Steinberg, and S.K. Ogden. 2024. Cytoneme signaling provides essential contributions to mammalian tissue patterning. *Cell*. 187:276-293 e223.
Hall, E.T., M.E. Dillard, D.P. Stewart, Y. Zhang, B. Wagner, R.M. Levine, S.M. Pruett-Miller, A. Sykes, J. Temirov, R.E. Cheney, M. Mori, C.G. Robinson, and S.K. Ogden. 2021. Cytoneme delivery of Sonic Hedgehog from ligand-producing cells requires Myosin 10 and a Dispatched-BOC/CDON co-receptor complex. *Elife*. 10.
Henderson, J.M., N. Ljubojevic, S. Belian, T. Chaze, D. Castaneda, A. Battistella, Q. Giai Gianetto, M. Matondo, S. Descroix, P. Bassereau, and C. Zurzolo. 2023. Tunnelling nanotube formation is driven by Eps8/IRSp53-dependent linear actin polymerization. *EMBO J*. 42:e113761.
Hipfner, D.R., and S.M. Cohen. 2003. The Drosophila sterile-20 kinase slik controls cell proliferation and apoptosis during imaginal disc development. *PLoS biology*. 1:E35.
Hipfner, D.R., N. Keller, and S.M. Cohen. 2004. Slik Sterile-20 kinase regulates Moesin activity to promote epithelial integrity during tissue growth. *Genes Dev*. 18:2243-2248.
Hsiung, F., F.A. Ramirez-Weber, D.D. Iwaki, and T.B. Kornberg. 2005. Dependence of Drosophila wing imaginal disc cytonemes on Decapentaplegic. *Nature*. 437:560-563.
Huang, H., and T.B. Kornberg. 2015. Myoblast cytonemes mediate Wg signaling from the wing imaginal disc and Delta-Notch signaling to the air sac primordium. *Elife*. 4:e06114.
JayaNandanan, N., R. Mathew, and M. Leptin. 2014. Guidance of subcellular tubulogenesis by actin under the control of a synaptotagmin-like protein and Moesin. *Nat Commun*. 5:3036.
Jory, A., C. Estella, M.W. Giorgianni, M. Slattery, T.R. Laverty, G.M. Rubin, and R.S. Mann. 2012. A survey of 6,300 genomic fragments for cis-regulatory activity in the imaginal discs of Drosophila melanogaster. *Cell Rep*. 2:1014-1024.
Jumper, J., R. Evans, A. Pritzel, T. Green, M. Figurnov, O. Ronneberger, K. Tunyasuvunakool, R. Bates, A. Zidek, A. Potapenko, A. Bridgland, C. Meyer,

S.A.A. Kohl, A.J. Ballard, A. Cowie, B. Romera-Paredes, S. Nikolov, R. Jain, J. Adler, T. Back, S. Petersen, D. Reiman, E. Clancy, M. Zielinski, M. Steinegger, M. Pacholska, T. Berghammer, S. Bodenstein, D. Silver, O. Vinyals, A.W. Senior, K. Kavukcuoglu, P. Kohli, and D. Hassabis. 2021. Highly accurate protein structure prediction with AlphaFold. *Nature*. 596:583-589.

Kaltschmidt, J.A., C.M. Davidson, N.H. Brown, and A.H. Brand. 2000. Rotation and asymmetry of the mitotic spindle direct asymmetric cell division in the developing central nervous system. *Nat Cell Biol*. 2:7-12.

Karagiosis, S.A., and D.F. Ready. 2004. Moesin contributes an essential structural role in Drosophila photoreceptor morphogenesis. *Development*. 131:725-732.

Kast, D.J., and R. Dominguez. 2019. IRSp53 coordinates AMPK and 14-3-3 signaling to regulate filopodia dynamics and directed cell migration. *Mol Biol Cell*. 30:1285-1297.

Konietzny, A., J. Bar, and M. Mikhaylova. 2017. Dendritic Actin Cytoskeleton: Structure, Functions, and Regulations. *Front Cell Neurosci*. 11:147.

Kornberg, T.B., and S. Roy. 2014. Cytonemes as specialized signaling filopodia. *Development*. 141:729-736.

Kuck, U., D. Radchenko, and I. Teichert. 2019. STRIPAK, a highly conserved signaling complex, controls multiple eukaryotic cellular and developmental processes and is linked with human diseases. *Biol Chem*.

Kunda, P., A.E. Pelling, T. Liu, and B. Baum. 2008. Moesin controls cortical rigidity, cell rounding, and spindle morphogenesis during mitosis. *Curr Biol*. 18:91-101.

Lee, S.H., F. Kerff, D. Chereau, F. Ferron, A. Klug, and R. Dominguez. 2007. Structural basis for the actin-binding function of missing-in-metastasis. *Structure*. 15:145-155.

Leguay, K., B. Decelle, I.E. Elkholi, M. Bouvier, J.F. Cote, and S. Carreno. 2022. Interphase microtubule disassembly is a signaling cue that drives cell rounding at mitotic entry. *J Cell Biol*. 221.

Mattes, B., Y. Dang, G. Greicius, L.T. Kaufmann, B. Prunsche, J. Rosenbauer, J. Stegmaier, R. Mikut, S. Ozbek, G.U. Nienhaus, A. Schug, D.M. Virshup, and S. Scholpp. 2018. Wnt/PCP controls spreading of Wnt/beta-catenin signals by cytonemes in vertebrates. *Elife*. 7.

Mattila, P.K., A. Pykalainen, J. Saarikangas, V.O. Paavilainen, H. Vihinen, E. Jokitalo, and P. Lappalainen. 2007. Missing-in-metastasis and IRSp53 deform PI(4,5)P2-rich membranes by an inverse BAR domain-like mechanism. *J Cell Biol*. 176:953-964.

Millard, T.H., G. Bompard, M.Y. Heung, T.R. Dafforn, D.J. Scott, L.M. Machesky, and K. Futterer. 2005. Structural basis of filopodia formation induced by the IRSp53/MIM homology domain of human IRSp53. *EMBO J*. 24:240-250.

Ng, J.K., K. Tamura, D. Buscher, and J.C. Izpisua-Belmonte. 1999. Molecular and cellular basis of pattern formation during vertebrate limb development. *Curr Top Dev Biol*. 41:37-66.

Ogi, S., A. Matsuda, Y. Otsuka, Z. Liu, T. Satoh, and A.K. Satoh. 2019. Syndapin constricts microvillar necks to form a united rhabdomere in Drosophila photoreceptors. *Development*. 146.

Pallavi, S.K., and L.S. Shashidhara. 2003. Egfr/Ras pathway mediates interactions between peripodial and disc proper cells in Drosophila wing discs. *Development*. 130:4931-4941.
Pallavi, S.K., and L.S. Shashidhara. 2005. Signaling interactions between squamous and columnar epithelia of the Drosophila wing disc. *J Cell Sci*. 118:3363-3370.
Panneton, V., A. Nath, F. Sader, N. Delaunay, A. Pelletier, D. Maier, K. Oh, and D.R. Hipfner. 2015. Regulation of Catalytic and Non-catalytic Functions of the Drosophila Ste20 Kinase Slik by Activation Segment Phosphorylation. *J Biol Chem*. 290:20960-20971.
Peng, Y., C. Han, and J.D. Axelrod. 2012. Planar polarized protrusions break the symmetry of EGFR signaling during Drosophila bract cell fate induction. *Dev Cell*. 23:507-518.
Pfeiffer, B.D., T.T. Ngo, K.L. Hibbard, C. Murphy, A. Jenett, J.W. Truman, and G.M. Rubin. 2010. Refinement of tools for targeted gene expression in Drosophila. *Genetics*. 186:735-755.
Pinto, G., C. Brou, and C. Zurzolo. 2020. Tunneling Nanotubes: The Fuel of Tumor Progression? *Trends Cancer*. 6:874-888.
Polesello, C., I. Delon, P. Valenti, P. Ferrer, and F. Payre. 2002. Dmoesin controls actin-based cell shape and polarity during Drosophila melanogaster oogenesis. *Nat Cell Biol*. 4:782-789.
Posor, Y., W. Jang, and V. Haucke. 2022. Phosphoinositides as membrane organizers. *Nat Rev Mol Cell Biol*.
Ramirez-Weber, F.A., and T.B. Kornberg. 1999. Cytonemes: cellular processes that project to the principal signaling center in Drosophila imaginal discs. *Cell*. 97:599-607.
Rogers, K.W., and A.F. Schier. 2011. Morphogen gradients: from generation to interpretation. *Annu Rev Cell Dev Biol*. 27:377-407.
Rogers, S., C. Zhang, V. Anagnostidis, C. Liddle, M.L. Fishel, F. Gielen, and S. Scholpp. 2023. Cancer-associated fibroblasts influence Wnt/PCP signaling in gastric cancer cells by cytoneme-based dissemination of ROR2. *Proc Natl Acad Sci U S A*. 120:e2217612120.
Roubinet, C., B. Decelle, G. Chicanne, J.F. Dorn, B. Payrastre, F. Payre, and S. Carreno. 2011. Molecular networks linked by Moesin drive remodeling of the cell cortex during mitosis. *J Cell Biol*. 195:99-112.
Routledge, D., S. Rogers, Y. Ono, L. Brunt, V. Meniel, G. Tornillo, H. Ashktorab, T.J. Phesse, and S. Scholpp. 2022. The scaffolding protein flot2 promotes cytoneme-based transport of wnt3 in gastric cancer. *Elife*. 11.
Roy, S., F. Hsiung, and T.B. Kornberg. 2011. Specificity of Drosophila cytonemes for distinct signaling pathways. *Science*. 332:354-358.
Saarikangas, J., H. Zhao, A. Pykalainen, P. Laurinmaki, P.K. Mattila, P.K. Kinnunen, S.J. Butcher, and P. Lappalainen. 2009. Molecular mechanisms of membrane deformation by I-BAR domain proteins. *Curr Biol*. 19:95-107.
Sanders, T.A., E. Llagostera, and M. Barna. 2013. Specialized filopodia direct long-range transport of SHH during vertebrate tissue patterning. *Nature*. 497:628-632.
Schoch, S., A. Quatraccioni, B.K. Robens, R. Maresch, K.M.J. van Loo, S. Cases-Cunillera, T. Kelly, T. Opitz, V. Borger, D. Dietrich, J. Pitsch, H. Beck, and A.J.

Becker. 2021. Ste20-like Kinase Is Critical for Inhibitory Synapse Maintenance and Its Deficiency Confers a Developmental Dendritopathy. *J Neurosci*. 41:8111-8125.
Simunovic, M., E. Evergren, A. Callan-Jones, and P. Bassereau. 2019. Curving Cells Inside and Out: Roles of BAR Domain Proteins in Membrane Shaping and Its Cellular Implications. *Annu Rev Cell Dev Biol*. 35:111-129.
Solinet, S., K. Mahmud, S.F. Stewman, K. Ben El Kadhi, B. Decelle, L. Talje, A. Ma, B.H. Kwok, and S. Carreno. 2013. The actin-binding ERM protein Moesin binds to and stabilizes microtubules at the cell cortex. *J Cell Biol*. 202:251-260.
Stanganello, E., A.I. Hagemann, B. Mattes, C. Sinner, D. Meyen, S. Weber, A. Schug, E. Raz, and S. Scholpp. 2015. Filopodia-based Wnt transport during vertebrate tissue patterning. *Nat Commun*. 6:5846.
Suetsugu, S., and A. Gautreau. 2012. Synergistic BAR-NPF interactions in actin-driven membrane remodeling. *Trends Cell Biol*. 22:141-150.
Suetsugu, S., S. Kurisu, T. Oikawa, D. Yamazaki, A. Oda, and T. Takenawa. 2006. Optimization of WAVE2 complex-induced actin polymerization by membrane-bound IRSp53, PIP(3), and Rac. *J Cell Biol*. 173:571-585.
Ukken, F.P., I. Aprill, N. JayaNandanan, and M. Leptin. 2014. Slik and the receptor tyrosine kinase Breathless mediate localized activation of Moesin in terminal tracheal cells. *PLoS One*. 9:e103323.
Welf, E.S., C.E. Miles, J. Huh, E. Sapoznik, J. Chi, M.K. Driscoll, T. Isogai, J. Noh, A.D. Weems, T. Pohlkamp, K. Dean, R. Fiolka, A. Mogilner, and G. Danuser. 2020. Actin-Membrane Release Initiates Cell Protrusions. *Dev Cell*. 55:723-736 e728.
Welsh, G.I., and M.A. Saleem. 2011. The podocyte cytoskeleton--key to a functioning glomerulus in health and disease. *Nat Rev Nephrol*. 8:14-21.
Zhang, C., L. Brunt, Y. Ono, S. Rogers, and S. Scholpp. 2024. Cytoneme-mediated transport of active Wnt5b-Ror2 complexes in zebrafish. *Nature*. 625:126-133.
Zhao, H., A. Pykalainen, and P. Lappalainen. 2011. I-BAR domain proteins: linking actin and plasma membrane dynamics. *Curr Opin Cell Biol*. 23:14-21.

Figure 1.

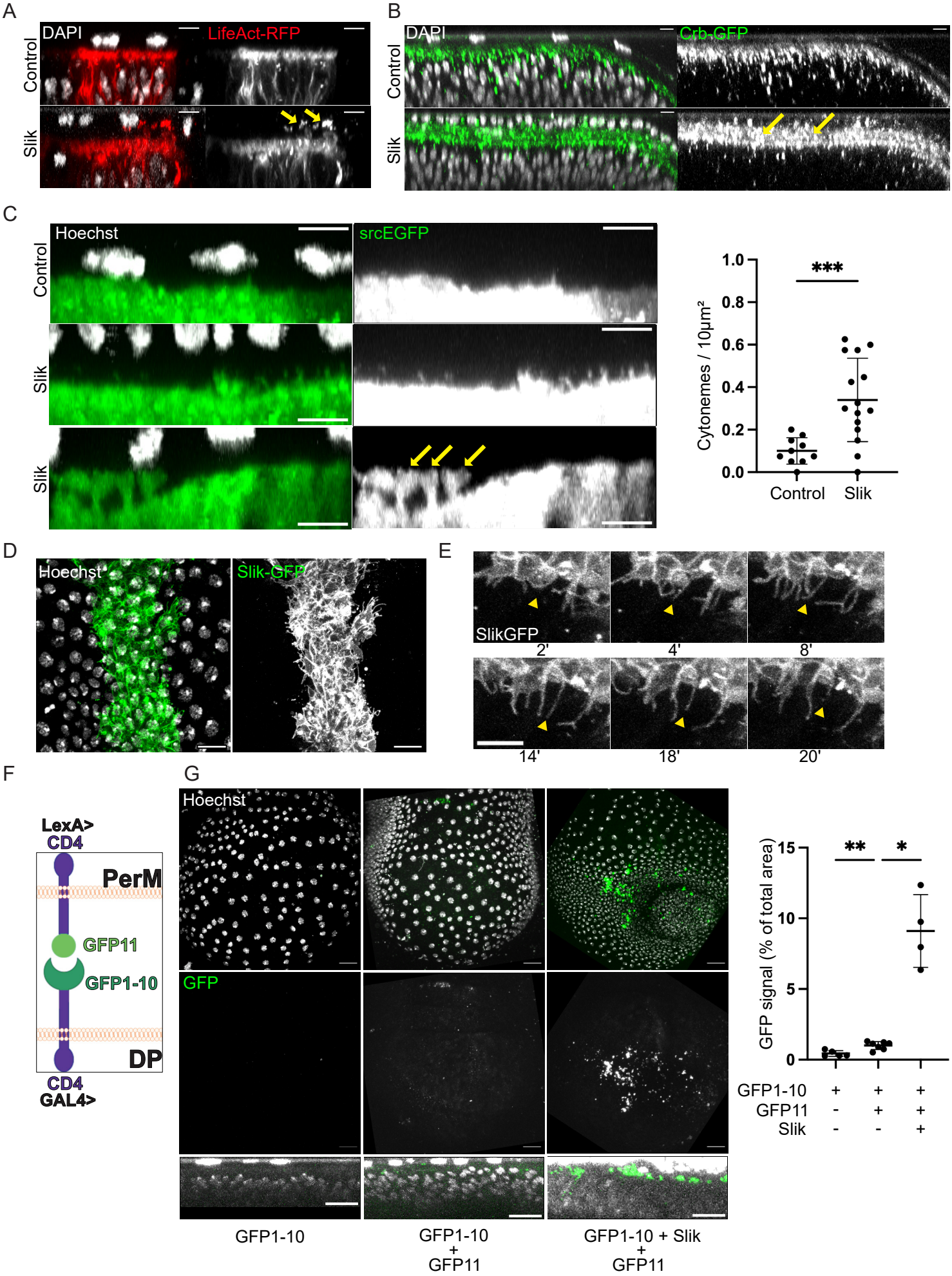
A
DAPI
LifeAct-RFP
Control
Slik
B
DAPI
Crb-GFP
Control
Slik
C
Hoechst
srcEGFP
Control
Slik
Slik
Cytonemes / 10µm²
1.0
0.8
0.6
0.4
0.2
0.0
***
Control
Slik
D
Hoechst
Slik-GFP
E
SlikGFP
2'
4'
8'
14'
18'
20'
F
LexA>
CD4
PerM
GFP11
GFP1-10
DP
CD4
GAL4>
G
Hoechst
GFP
GFP signal (% of total area)
15
10
5
0
**
*
GFP1-10 + + +
GFP11 - + +
Slik - - +
GFP1-10
GFP1-10 + GFP11
GFP1-10 + Slik + GFP11

Figure 2.

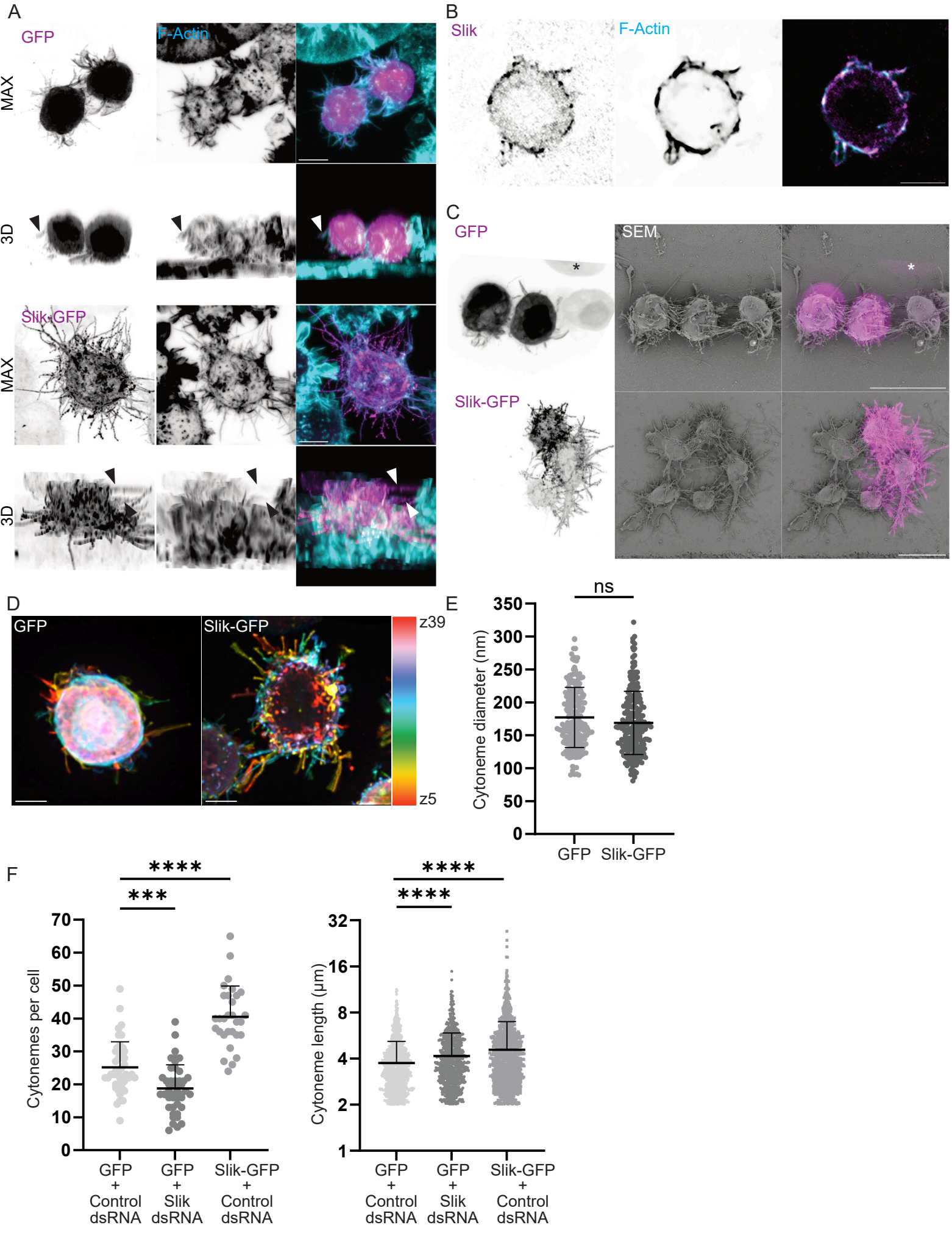
A
GFP
F-Actin
MAX
3D
Slik-GFP
MAX
3D
B
Slik
F-Actin
C
GFP
SEM
Slik-GFP
D
GFP
Slik-GFP
z39
z5
E
ns
Cytoneme diameter (nm)
350
300
250
200
150
100
50
0
GFP
Slik-GFP
F
****
***
Cytonemes per cell
70
60
50
40
30
20
10
0
GFP + Control dsRNA
GFP + Slik dsRNA
Slik-GFP + Control dsRNA
****
****
Cytoneme length (µm)
32
16
8
4
2
1
GFP + Control dsRNA
GFP + Slik dsRNA
Slik-GFP + Control dsRNA

Figure 3.

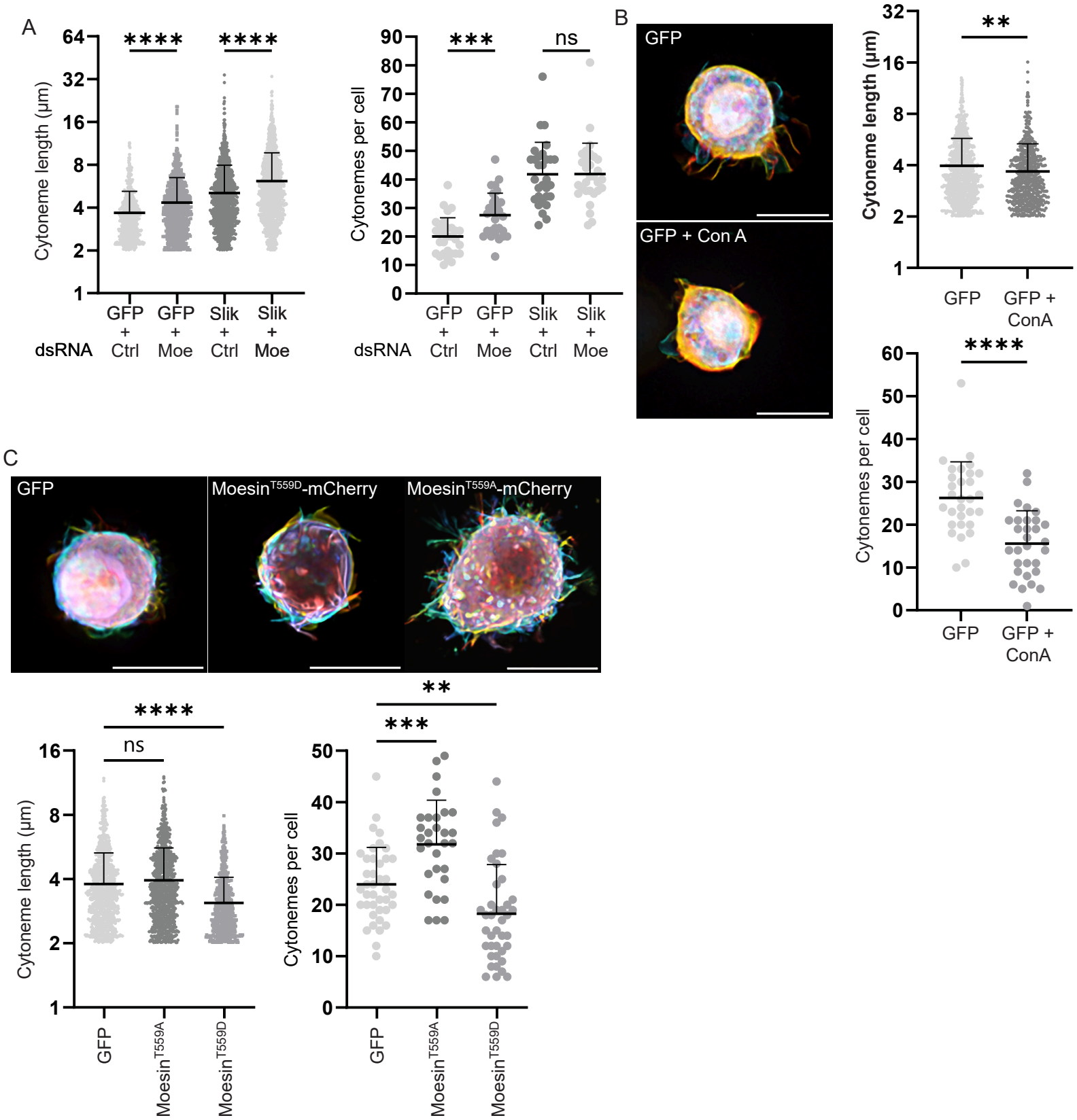
A
Cytoneme length (µm)
64
32
16
8
4
2
1
****
****
GFP + dsRNA Ctrl
GFP + Moe
Slik + Ctrl
Slik + Moe
Cytonemes per cell
90
80
70
60
50
40
30
20
10
0
***
ns
B
GFP
GFP + Con A
Cytoneme length (µm)
32
16
8
4
2
1
**
GFP
GFP + ConA
Cytonemes per cell
60
50
40
30
20
10
0
****
C
GFP
MoesinT559D-mCherry
MoesinT559A-mCherry
Cytoneme length (µm)
16
8
4
2
1
****
ns
GFP
MoesinT559A
MoesinT559D
Cytonemes per cell
50
40
30
20
10
0
**
***

Figure 4.

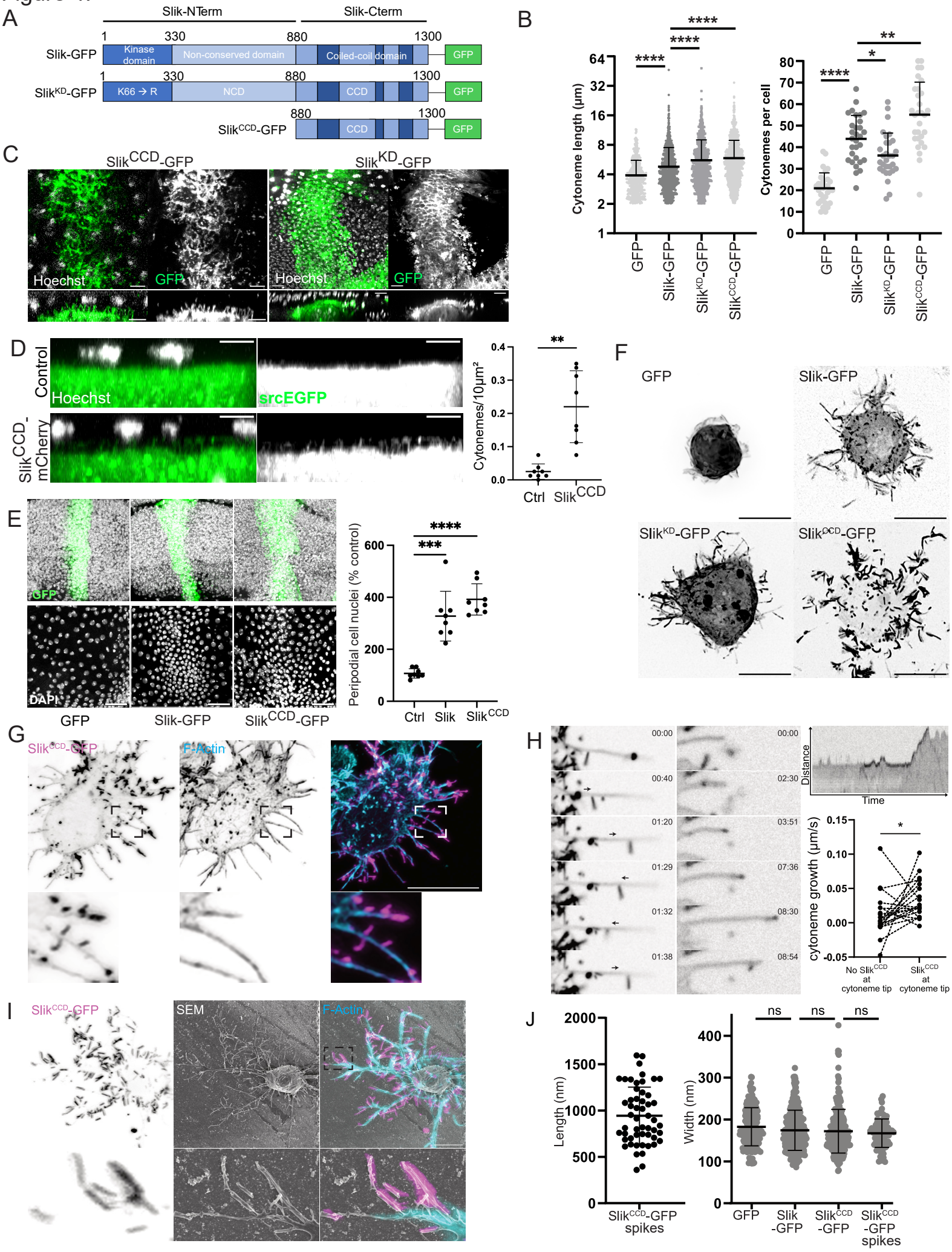
A
Slik-NTerm
Slik-Cterm
1
330
880
1300
Slik-GFP
Kinase domain
Non-conserved domain
Coiled-coil domain
GFP
SlikKD-GFP
K66 → R
NCD
CCD
SlikCCD-GFP
B
Cytoneme length (µm)
Cytonemes per cell
GFP
Slik-GFP
SlikKD-GFP
SlikCCD-GFP
C
SlikCCD-GFP
SlikKD-GFP
Hoechst
GFP
D
Control
SlikCCD-mCherry
Hoechst
srcEGFP
Cytonemes/10µm²
Ctrl
SlikCCD
E
GFP
DAPI
Peripodial cell nuclei (% control)
Ctrl
Slik
SlikCCD
F
GFP
Slik-GFP
SlikKD-GFP
SlikCCD-GFP
G
SlikCCD-GFP
F-Actin
H
Distance
Time
cytoneme growth (µm/s)
No SlikCCD at cytoneme tip
SlikCCD at cytoneme tip
I
SlikCCD-GFP
SEM
F-Actin
J
Length (nm)
Width (nm)
SlikCCD-GFP spikes
GFP
Slik-GFP
SlikCCD-GFP
SlikCCD-GFP spikes
ns

Figure 5.

A

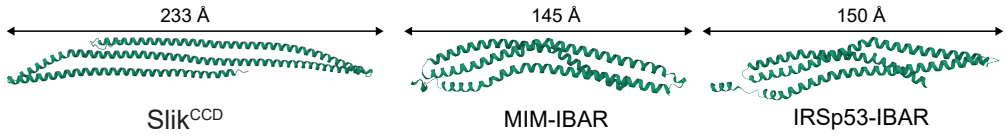

B

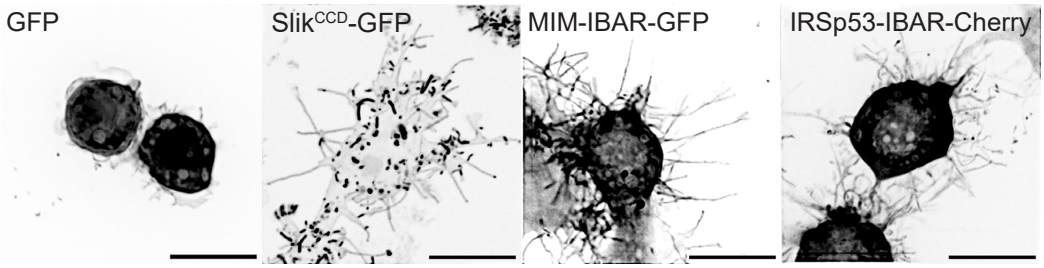

C

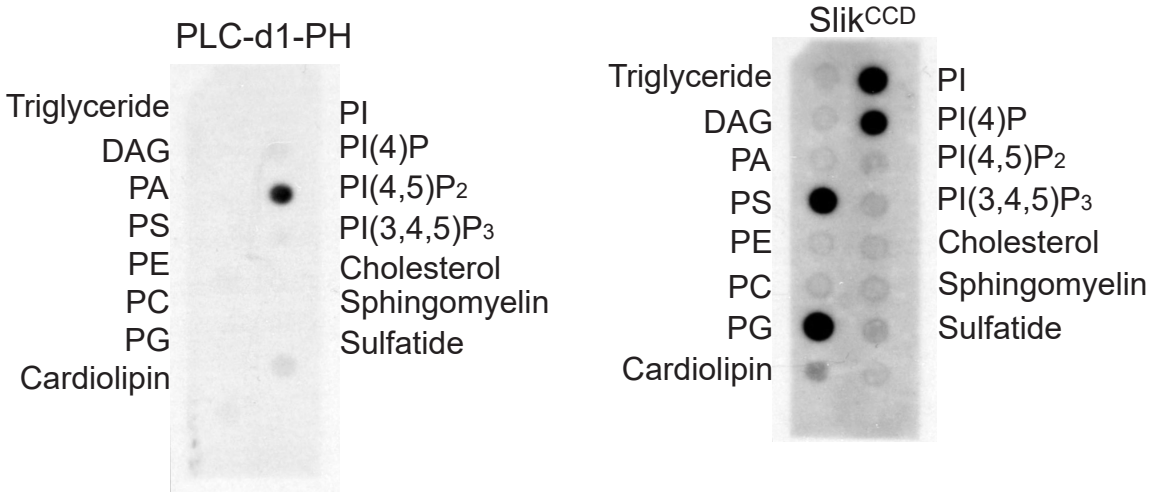

D

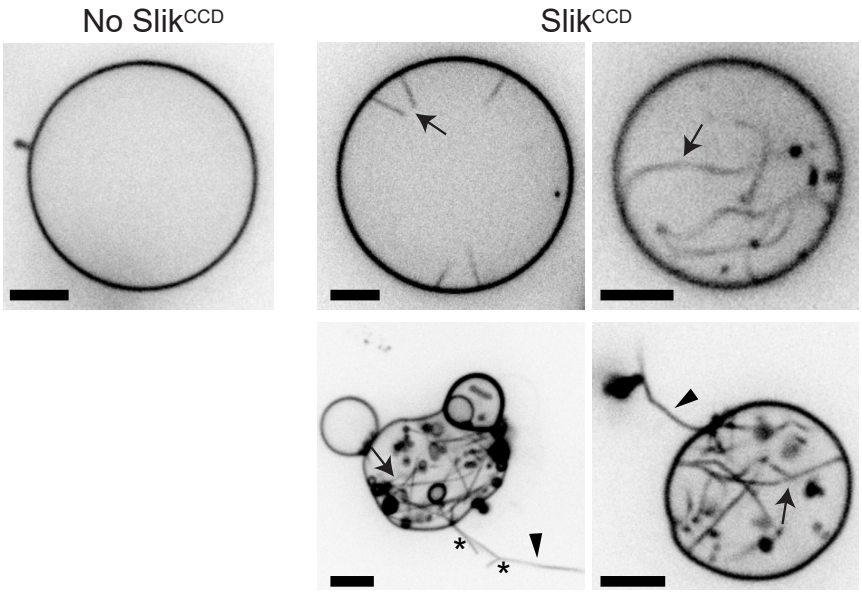

Figure 6.

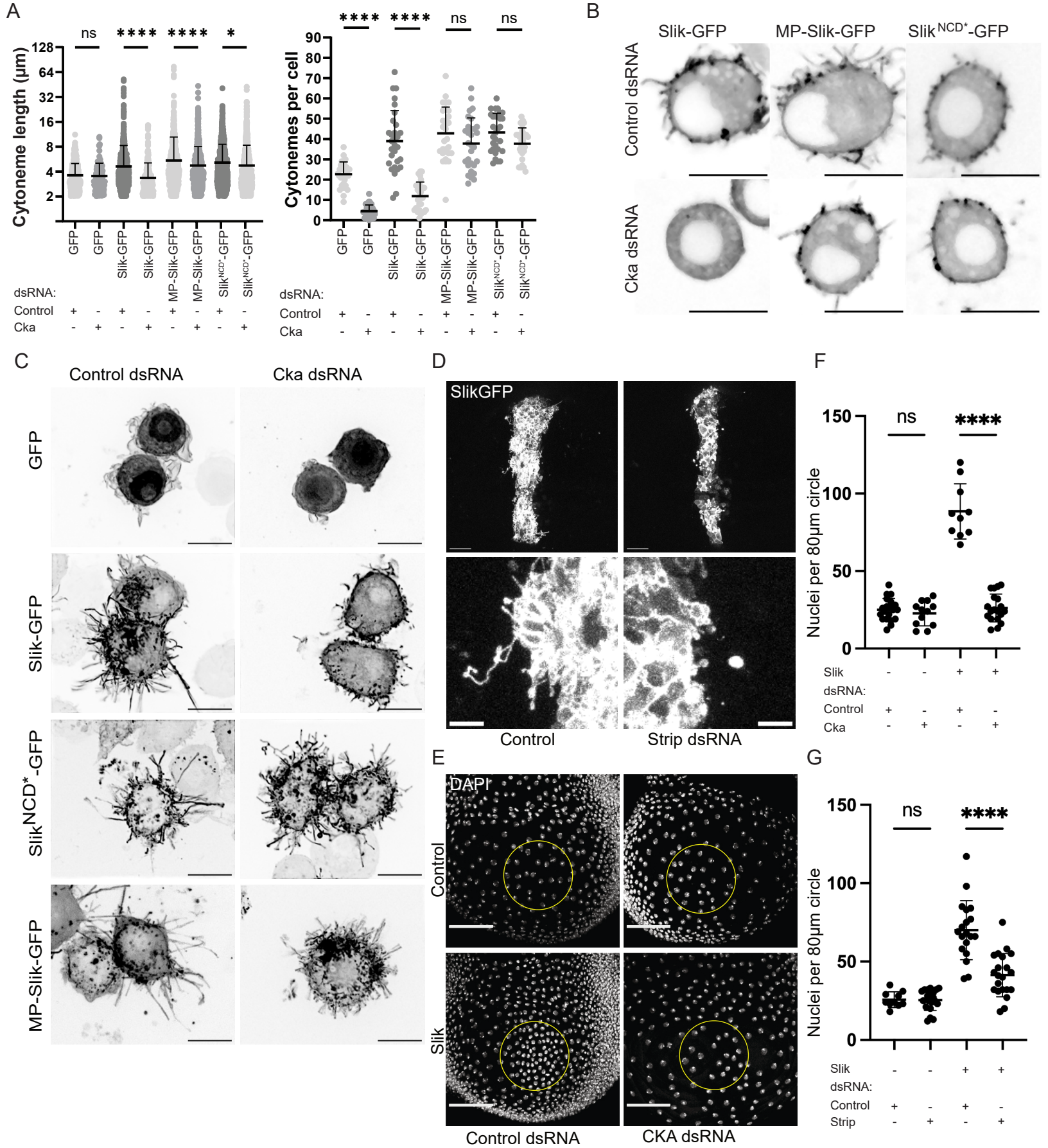
A
ns
****
****
*
Cytoneme length (µm)
128
64
32
16
8
4
2
GFP
GFP
Slik-GFP
Slik-GFP
MP-Slik-GFP
MP-Slik-GFP
SlikNCD*-GFP
SlikNCD*-GFP
dsRNA:
Control + - + - + - + -
Cka - + - + - + - +
****
****
ns
ns
Cytonemes per cell
90
80
70
60
50
40
30
20
10
0
B
Slik-GFP
MP-Slik-GFP
SlikNCD*-GFP
Control dsRNA
Cka dsRNA
C
Control dsRNA
Cka dsRNA
GFP
Slik-GFP
SlikNCD*-GFP
MP-Slik-GFP
D
SlikGFP
Control
Strip dsRNA
E
DAPI
Control
Slik
Control dsRNA
CKA dsRNA
F
ns
****
Nuclei per 80µm circle
150
100
50
0
Slik - - + +
dsRNA:
Control + - + -
Cka - + - +
G
ns
****
Nuclei per 80µm circle
150
100
50
0
Slik - - + +
dsRNA:
Control + - + -
Strip - + - +