Magnetic particle imaging reveals that iron-labeled extracellular vesicles accumulate in brains of mice with metastases

Authors: Victoria A Toomajian,[1,2*] Anthony Tundo[1], Evran E Ural,[1,2] Emily M Greeson,[1,3] Christopher H Contag,[1,2,3] Ashley V Makela[1**]

[1]Institute for Quantitative Health Science and Engineering, Michigan State University, East Lansing, MI 48824

[2]Department of Biomedical Engineering, Michigan State University, East Lansing, MI 48824

[3]Department of Microbiology, Genetics & Immunology Michigan State University, East Lansing, MI 48824

***Current address: A2-AI**

****Corresponding author**

Keywords: breast cancer, magnetic particle imaging, exosome, extracellular vesicles, metastasis

Abstract

The incidence of breast cancer remains high worldwide and is associated with a significant risk of metastasis to the brain that can be fatal; this is due, in part, to the inability of therapeutics to cross the blood brain barrier (BBB). Extracellular vesicles (EVs) have been found to cross the BBB and further, have been used to deliver drugs to tumors. EVs from different cell types appear to have different patterns of accumulation and retention as well as efficiency of bioactive cargo delivery to recipient cells in the body. Engineering EVs as delivery tools to treat brain metastases, therefore, will require an understanding of the timing of EV accumulation, and their localization relative to metastatic sites. Magnetic particle imaging (MPI) is a sensitive and quantitative imaging method that directly detects superparamagnetic iron. Here, we demonstrate MPI as a novel tool to characterize EV biodistribution in metastatic disease after labeling EVs with superparamagnetic iron oxide (SPIO) nanoparticles. Iron-labeled EVs (FeEVs) were collected from iron-labeled parental primary 4T1 tumor cells and brain-seeking 4T1BR5 cells, followed by injection into mice with orthotopic tumors or brain metastases. MPI quantification revealed that FeEVs were retained for longer in orthotopic mammary carcinomas compared to SPIOs. MPI signal due to iron could only be detected in brains of mice bearing brain metastases after injection of FeEVs, but not SPIOs, or FeEVs when mice did not have brain metastases. These findings indicate the potential use of EVs as a therapeutic delivery tool in primary and metastatic tumors.

Introduction

Among all new cases of cancer worldwide in 2022, the incidence of breast cancer was the highest in females at 23.8%[1]. Although there have been advances in treating the primary tumor, metastases continue to be the leading cause of death among these patients[2]. In particular, up to 30% of breast cancer patients have brain metastases[2,3] and the prognosis for these patients is poor with a survival rate of only 20% at 1 year[3–6].

Treatment of brain metastasis includes radiotherapy and surgery, and use of these options is dependent on the amount of metastatic burden in the brain. However, these have limited survival benefit and can result in a reduced quality of life[7,8]. Systemic treatments such as cytotoxic chemotherapy may be used, but these therapies have difficulty reaching the tumor due to the presence of the blood-brain-barrier (BBB) or blood-tumor-barrier (BTB)[9,10]. The BBB is formed by endothelial cells and tight junctions, which can be disrupted in a heterogenous manner with the formation of a tumor[9,11]. This heterogenous permeability causes changes in accumulation of chemotherapies. When the BBB or BTB remain intact, the use of a systemic treatment will not reach the target and not elicit any therapeutic outcome. A strategy for delivery of therapeutics across these barriers is needed to effectively combat brain metastases.

One possibility is to use naturally derived particles with lipid membranes to deliver therapeutics across the BBB. Extracellular vesicles (EVs) are small particles naturally released from cells that carry and deliver bioactive molecules as a method of cell-to-cell communication, and EVs from various types of cells have been shown to target tumors and cross the BBB[12,13]. EVs can be classified by mechanism of biogenesis, size, function, or composition; examples of EVs classified by biogenesis include exosomes, microvesicles, and apoptotic bodies[14]. Exosomes are formed by internal budding within a multivesicular body, and range in size from 40 to 150 nm in diameter. Microvesicles are formed by an external budding of the cell membrane and are typically 100 nm to 1 μm in diameter. Apoptotic bodies, the largest class of vesicles, are released from dead and dying cells and can be up to several microns in diameter. Because of the overlapping size range of microvesicles and exosomes, EVs are often characterized as enriched populations of small EVs and large EVs rather than pure populations[14]. Because EVs can circulate in the bloodstream for a prolonged period of time, can cross the BBB[12,13,15–20], and are manipulable as carriers of drugs, nucleic acids, or nanoparticles[17–29], there is vast potential to engineer EVs as imaging or delivery tools to target brain metastases. Previous studies have labeled EVs with superparamagnetic iron oxide (SPIO) nanoparticles for *in vivo* tracking using magnetic resonance imaging (MRI)[24–26,30,31] and to a lesser extent, magnetic particle imaging (MPI)[32]. Additionally, EVs derived from tumor cells have been shown to improve delivery to parental tumor cells *in vivo*[33–35].

An imaging technique which could facilitate the advancement of EV delivery across the BBB would offer significant benefits for treating patients suffering from brain metastases. Identifying localization and accumulation in the region of interest would provide confirmation of successful delivery and assess retention over time. MPI is a sensitive and quantitative imaging method that detects the magnetic properties of SPIOs directly[36–38] and offers the opportunity to assess the biodistribution of EVs associated with SPIOs. MPI benefits from essentially no background magnetic signals in tissue, with signals originating only from SPIOs. In addition, there is no loss of signal due to mammalian tissues and thus the depth of particles within the body does not adversely affect quantitative imaging. MPI has been used for cancer detection[36,39–42] and has been used to track engineered EVs to primary tumors[32] in animal models. Other imaging methods such as *in vivo* bioluminescence imaging (BLI) can be used as a complementary imaging

modality in rodent models to associate or correlate MPI signals with other biological processes such as sites of metastatic lesions[43].

In this study, we labeled murine breast cancer cells and a brain seeking derivative cell line (4T1 and 4T1BR5, respectively) with SPIOs, which led to production of iron-labeled EVs (FeEVs) in the culture medium. Isolated FeEVs were administered into mouse models of mammary carcinoma and normal mice. The FeEVs were tracked using MPI to monitor their retention in a primary breast tumor or accumulation in the heads of mice which had brain metastasis.

Results and Discussion

Labeling Cells with Iron Leads to Production of Iron-Labeled EVs

Co-incubation of cells in culture with SPIO nanoparticles resulted in cell secretion of iron-labeled EVs (FeEVs) into the culture medium. Upon isolation from conditioned medium via differential centrifugation, the SPIOs were found to be associated with the cell-secreted EVs, as confirmed using transmission electron microscopy (TEM) visualizing the EV membranes (stained with uranyl acetate for contrast) and our dextran-coated iron nanoparticles (**Fig. 1a-d**). Free iron particles (red arrowhead) and iron particles associated with EVs (red arrow) were observed in the samples (**Fig. 1a,b**). Images showed iron to be associated with the EV membrane; it did not appear that the EV membranes encapsulated the SPIOs. After washing, a large amount of what appeared to be free iron particles were still present in the preparations. The FeEVs and EVs from cells which were not cultured with iron (**Fig. 1c,d**) appeared to have a similar size and morphology, both appearing round (yellow arrowhead) and often having the classical cup shape (yellow arrow).

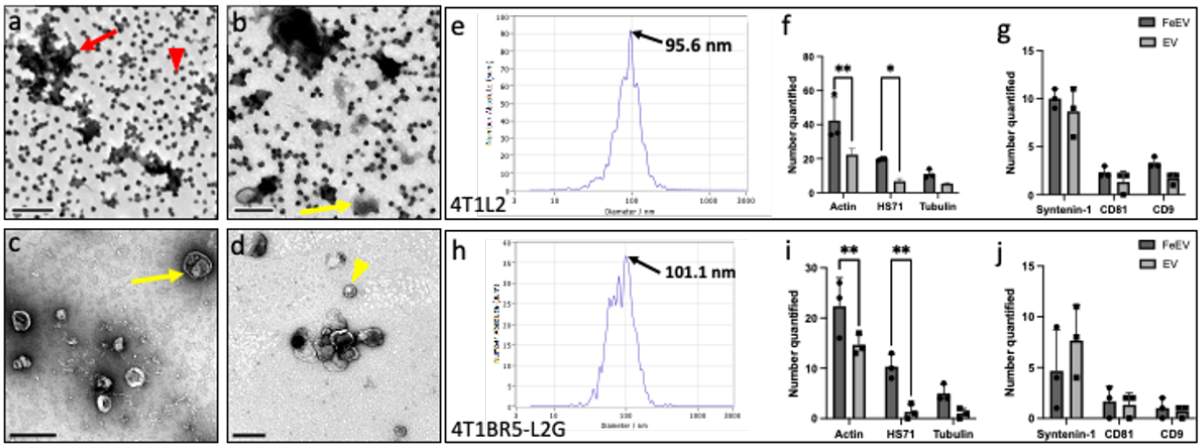

Figure 1 Iron-labeled extracellular vesicle characterization. Iron-labeled EVs (FeEVs) (**a,b**) and unlabeled EV (**c,d**) samples were visualized via transmission electron microscopy (TEM). Both free iron (**a**, red arrowhead) and EVs associated with iron (**a**, red arrow) can be seen in the FeEV samples. FeEVs and EVs both display the classical cup shape (**b&c**, yellow arrow) and round shape (**d**, yellow arrowhead). Nanoparticle tracking analysis determined peak FeEV size in 4T1L2 (**e**) and 4T1BR5-L2G (**h**) cells. Abundance of cytosolic and membrane proteins typically associated with EVs were quantified in 4T1L2 (**f,g**) and 4T1BR5-L2G (**i,j**) EVs and FeEVs as detected by mass spectrometry. Scale bars = 250 nm. *p<.05, **p<.01

Enriched FeEV samples were characterized by examining the particle size and composition with regard to iron content (**Supplemental Table 1**) and proteins. The average peak size of the 4T1-fLuc2 (4T1L2) cell-derived FeEVs was 98.8 +/- 4.98 nm (**Fig. 1e**, representative image), and 98.43 +/- 13.79 nm (**Fig. 1h**, representative image) in 4T1BR5-fLuc2/GFP (4T1BR5-L2G) cell-derived FeEVs. These sizes are within the

average size of small EVs, typically defined as 30-150 nm[44], but larger than the 70 nm native SPIO particles. The FeEVs contained similar iron loading, with 0.57 fg iron per EV (Fe/EV) and 0.51 fg Fe/EV in 4T1L2 and 4T1BR5-L2G FeEVs, respectively.

Mass spectrometry analysis of FeEVs and EVs derived from 4T1L2 and 4T1BR5-L2G cells showed expression of EV-associated cytosolic proteins Alix and Flotillin-1[4444] and EV-associated cytoskeletal proteins actin and tubulin α-1A, known to be promiscuously incorporated in EVs[44]. Further, heat shock cognate 71 (HSC71), tetraspanins CD81 and CD9, and Syntenin-1 were also identified in the samples. FeEVs contained significantly more actin and HSC71 in both 4T1L2 (p=.001 and p=.02, respectively) and 4T1BR5-L2G (p=.007 and p=.002, respectively) when compared to EVs without iron. Actin and HSC71 have been identified as phagosomal proteins[45,46], so the increased expression observed in FeEVs may be due to phagocytic activity in cells upon co-incubation with iron, and promiscuous incorporation into the secreted FeEVs.

There was no difference in tubulin α-1A expression between FeEVs and EVs for either 4T1L2 or 4T1BR5-L2G cells (p=.26 and p=.113, respectively). No differences were found in expression of syntenin-1, CD81, and CD9 between FeEVs and EVs in 4T1L2 (p=.223, p=.354 and p=.134, respectively) and 4T1BR5-L2G cells (p=.147, p=.866 and p=.866, respectively). Overall, cellular incorporation of iron into EVs did not affect expression of typical EV markers involved in EV biogenesis and release, which has been observed previously[47].

Mass spectrometry analysis was confirmed via Western blot analysis of FeEVs, EVs and cell lysate samples derived from 4T1BR5 cells, which all showed expression of Alix and Flotillin-1[44] (**Supplemental Fig. 2**). Super resolution microscopy confirmed the presence of tetraspanins CD81 (magenta), CD9 (yellow) and CD63 (cyan) in samples of FeEVs derived from 4T1BR5 cells (**Supplemental Fig. 3**).

Using MPI to understand the biodistribution of FeEVs and SPIOs

FeEVs and SPIOs were injected intravenously (i.v.) into healthy and 4T1 orthotopic tumor-bearing mice to understand the kinetics of FeEVs and SPIO biodistribution over time *in vivo*. When 4T1-derived FeEVs or equal amount of iron were administered i.v. into healthy (FeEVs: 1.45×10^{10}, SPIO: 8 μg) or tumor-bearing mice (FeEVs: 1.7×10^{10}), MPI detected iron in the liver (**Supplemental Fig. 3**) but not in primary tumors. The high accumulation in the liver has resulted in challenges identifying and quantifying iron in regions of close proximity, by MPI[48]. Here, this would result in difficulties visualizing the smaller amounts of iron which may have accumulated in the tumor.

Primary mammary fat pad tumors retain FeEVs more than free iron

FeEVs and SPIOs were injected intratumorally (i.t.) into 4T1 orthotopic tumor-bearing mice to compare iron retention over time *in vivo*. The i.t. injection of FeEVs (1.7×10^{10} FeEVs) or equal amount of iron delivered via SPIOs (9.6 μg) resulted in different retention dynamics (**Fig. 2**). Localization of the iron was detected via MPI immediately post injection of FeEVs and SPIOs. In tumors which received FeEVs injections, a higher percentage of iron was quantified from the injected dose (93.4%) immediately (0-h) after injection as compared to tumors injected with SPIO (63.6%, p=.009). There was a significant decrease in the amount of iron detected 24-hours (h) after the injection of FeEVs into tumors (69.2% of iron quantified at 0-h, p=.026), but the amount of iron detected at 72-h post FeEV injection did not decrease further (53% of iron quantified at 0-h, p=.06). However, there was a large decrease in the amount of iron

which could be quantified 24-h after SPIO injection into the tumors (6.8% of iron detected at 0-h, p=.002), with no further difference in the amount of iron detected at 72-h post injection (p=.373, compared to 24-h), with 14.9% of iron quantified at 0-h present. Immediately post injection, significantly more iron detected in tumors injected with FeEVs suggests that there is rapid clearance of free SPIO from the tumor, whereas there was an initial retention of iron associated with EVs. At 24-h post-injection there is a decrease in iron quantified in both FeEV and SPIO-treated groups. However, the tumors injected with FeEVs or SPIO had no significant difference in iron quantified at 24-h or 72-h, suggesting the vast majority of SPIO clearance from the tumor occurs within the first 24-h of injection, while tumor retention is promoted in iron associated with EV membranes.

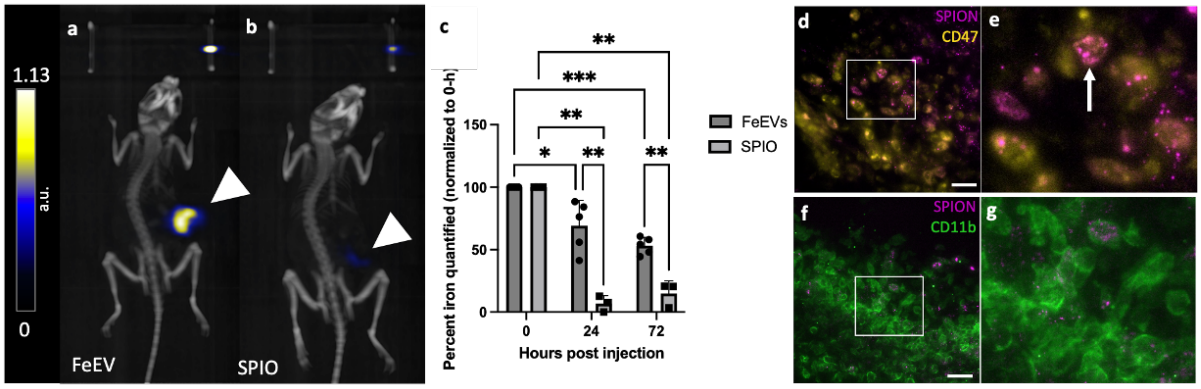

Figure 2 Increased retention of FeEVs in the location of the primary tumor compared to SPIO. Magnetic particle imaging and microCT images (representative images, 72-h post injection) were overlayed to localize iron signal after intratumoral injection of FeEVs (a) or SPIO (b). Location of tumors noted by white arrowhead. Tumor iron quantification, normalized to iron quantified at 0, 24 and 72-h post injection for FeEV- and SPIO-injected tumors (normalized to iron quantified at 0-h). Fluorescence microscopy identifies SPIO (magenta), CD47 tumor cells (yellow) and CD11b macrophages (green). Scale bar: 50 μm. *p<.05, **p<.01, ***p<.0001

Histology of tumors excised at 72-h post injection revealed the localization of FeEVs. No iron was detected in the mammary fat pad (MFP) tumors that had been injected with SPIOs, corresponding to the very low amount of iron detected by MPI. However, within the tumors injected with FeEVs, iron (magenta) was found inside CD47+ tumor cells (yellow; **Fig. 2d,e**) and also associated with CD11b+ macrophages (green; **Fig. 2f, g**), indicating that cargos associated with FeEVs could be delivered to tumor cells and associate with macrophages present in the tumor. The ability for tumor cells to internalize SPIO alone is unlikely, as SPIOs administered *in vivo* are typically only found in macrophages. This demonstrates that FeEVs can communicate or deliver cargo to tumor cells, which could be the reason iron associated with EVs was detected by MPI for longer and in greater amounts than SPIOs.

Association of iron with EVs allows iron to accumulate in the heads of mice with brain metastasis

Experimental brain metastases were initiated by administering 4T1BR5-L2G cells into the left ventricle of the heart (intracardiac, i.c.). To confirm successful delivery, mice were imaged using BLI to confirm tumor cell localization in the brain (**Fig. 3a**) and continued to observe growth of brain metastases. Following i.c. administration of FeEVs (6.97×10^{10}, average of 33.64 +/- 5.44 µg Fe), the majority of iron (as determined by MPI signal) was found in the liver (**Fig. 3b**) both in mice burdened with brain metastasis (93% of injected) or healthy controls (102% of injected). Thus, the liver still filters much of the FeEVs and SPIOs, despite injection into the left ventricle.

MPI signal due to the presence of iron was detected in the heads of 10/11 mice with brain metastases post-FeEV injection, with iron amounts averaging 1.67 +/- 0.72 µg Fe (**Fig. 3c**), amounting to 4.96% of the injected dose. Furthermore, no MPI signal was detected in the heads of healthy mice i.c. injected with FeEVs, or in the heads of mice with brain metastases i.c. injected with SPIOs (**Fig. 3d,e**). This demonstrated the ability of our FeEVs to target brain metastasis and effectively deliver cargo, implying that FeEVs have potential for future diagnostic imaging and therapeutic targeting.

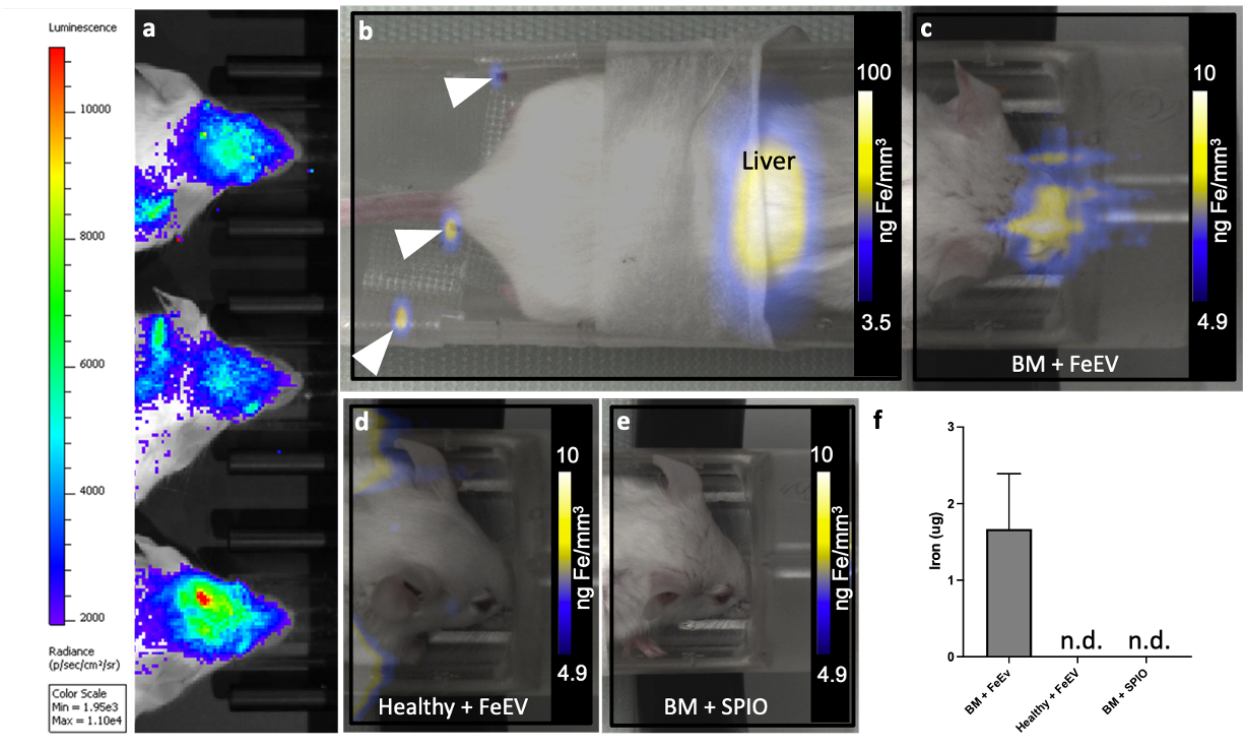

Figure *3* Magnetic particle imaging detects and quantifies iron in heads of mice. Bioluminescence imaging (**a**) was used to confirm brain metastasis in the heads of mice which received intracardiac administration of 4T1BR5-L2G cells. MPI and brightfield images were overlayed to localize MPI signal. MPI signal was located in the liver (representative image, **b**) in all groups. White arrowheads note location of iron fiducials. MPI signal was only located in the head of mice with brain metastasis which were injected with FeEVs (BM + FeEV, **c**). There was no signal located in mice which did not have brain metastasis and received FeEVs (Healthy + FeEVs) or mice which had brain metastasis and received SPIO (BM + SPIO). MPI was used to quantify iron in the heads of mice from each group (**f**). n.d. = not detected.

EVs have been used to deliver payloads to the brain in mice through intranasal administration[19,20,49–51] and systemic injection[18,24,25]. In addition to their ability to cross the BBB, EV use is favorable because of low immunogenicity, biodegradability, and their non-toxic nature. Further, they can carry cargo, such as iron particles in this study and others[24,26,28,31,32,52,53], as well as therapeutics[17,18,20–23,25,50,51]. The mechanisms in which EVs cross the BBB is not fully understood; however, some possible routes which have been explored are micropinocytosis, clathrin-dependent endocytosis and caveolae-dependent endocytosis[15,16,54,55].

Histology reveals iron accumulation in brains

Brain sections from FeEV and SPIO-injected mice with brain metastases and FeEV-injected healthy mice were stained with Perls Prussian Blue (blue = iron, pseudocolored magenta in overlay) to visualize iron and DAPI to visualize nuclei. Within brain sections from mice with metastasis that were injected with FeEVs, we found iron associated with brain metastasis (as determined by changes in tissue architecture

with increased and disorganized nuclei by DAPI), as well as within regions without an apparent brain metastasis (**Fig. 4a**). There were also brain metastasis which did not have any iron associated with them (**Fig. 4a**). In sections derived from brains of healthy mice injected with FeEVs, there was iron found in lesser amounts (**Fig. 4b**). Further, the group with brain metastasis that received SPIO also had iron found in the brain sections, but no iron was found associated with brain metastasis (**Fig. 4c**), and the iron identified was in lesser amounts. There was more apparent iron seen within the brain sections of mice with brain metastasis injected with FeEVs; the localization of the iron also appeared more intentional, either within the metastasis or surrounding it. Comparatively, iron in mice with brain metastasis injected with SPIOs and healthy mice injected with FeEVs were in lesser amounts, correlating with iron not present at detectable levels by MPI.

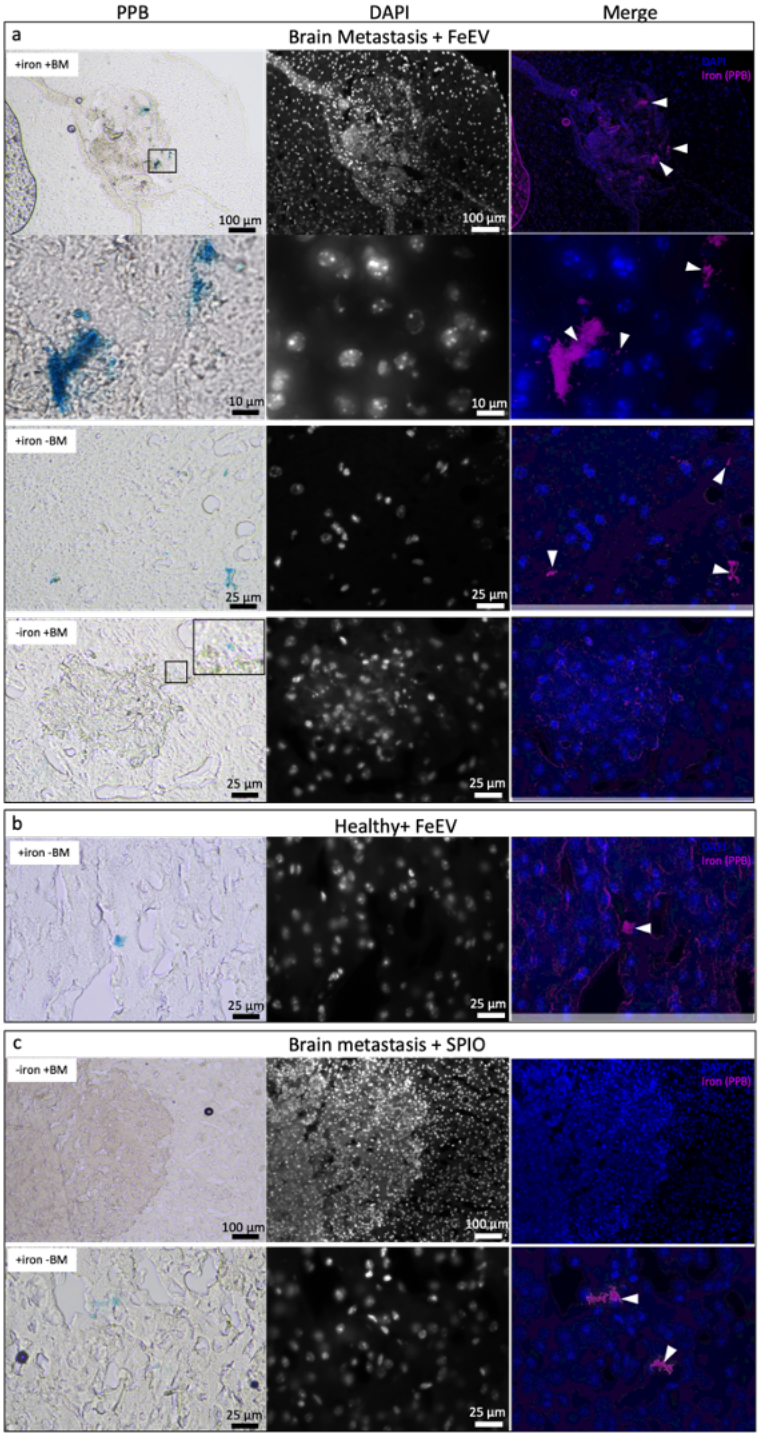

Figure 4 Histology locates iron present in brain sections. Sections were stained with Perls Prussian Blue for iron (left column) and DAPI to visualize nuclei (middle column). Iron was pseudocolored magenta to overlay with DAPI (blue, right colum). Sections from the group which had brain metastasis and received FeEVs (**a**) had regions where there was iron within metastasis, iron outside of metastasis and metastasis not associated with iron. Mice which did not have metastasis and received iron (**b**) did have some iron visualized. Mice which had metastasis and received iron (SPIO) had metastasis visualized without iron and iron within regions of no metastases.

Conclusions

Iron-labeled EVs have been imaged previously using MRI[25–27,30,31] and MPI[32]. Methods used to label EVs have been through direct labeling, or indirect labeling where the parental cell is co-incubated with the iron and is allowed to take up the nanoparticle. In this study, we found protamine sulfate and heparin increased parental cell labeling[56], resulting in increased FeEV loading and improved detection when used for MPI. TEM imaging of FeEVs shows that iron is associated with the EV membranes, and proteomics analysis confirms that the FeEVs contain proteins that are considered EV markers. In primary breast tumors *in vivo*, FeEVs from the breast cancer cells were retained for longer and in greater amounts as compared to iron nanoparticles alone, as demonstrated using MPI and confirmed by histological analysis of the tumor. Association with EV membranes also allowed SPIO nanoparticle delivery to the heads of mice when brain metastases were present. MPI could not detect iron in the heads of healthy mice injected with FeEVs, nor in mice with brain metastases injected with SPIO nanoparticles alone. We conclude that association with EV membranes allowed for the cargo, iron nanoparticles, to access metastatic sites across the BBB. In the future, they could act as a delivery vehicle for therapeutics associated with iron nanoparticles or other therapeutic agents.

Methods

Cell Culture

4T1fLuc2 cells (provided by Dr. Bryan Smith, MSU), 4T1BGL cells (provided by Dr. Michael Bachmann, MSU) and 4T1BR5-fLuc/GFP cells (provided by Dr. Paula Foster, Western University) were maintained in incubators set at 37°C and 5% CO_2. Cells were cultured in RMPI140+Glutamax with 10% fetal bovine serum (FBS). Cells were counted using the Trypan blue exclusion assay prior to *in vitro* or *in vivo* experiments.

Iron labeling of cells

Three million cells were seeded in a 10 cm^2 dish for iron labeling. Protamine sulfate (40 µg/ml) or heparin (2 U/ml) and 70 nm dextran-coated Synomag-D (MicroMod, Germany, cat#104-00-701 or cat#126-00-701 (far red fluorescence); 1 mg/ml Fe) were added to 2.5 ml of FBS-free media (RPMI-Glutamax). Both tubes were well mixed, before the protamine sulfate was added to the heparin and Synomag-D. Five ml of this mixture was added to each plate and 3 to 6-h later 5 ml of complete media was added. The cells were then incubated for 24-h post-addition of iron prior to FeEV isolation (below). The equivalent of 1 dish of FeEVs were used for i.v. biodistribution and primary tumor studies and the equivalent of 2 dishes of FeEVs were used for brain metastasis studies.

FeEV isolation via differential centrifugation

Iron-labeled cells were washed 3 times with 10 U/ml heparin and once with PBS, and replaced with media containing 10% EV-depleted FBS. Cells were incubated at 37°C for 24-h to allow for EV production. Conditioned media was centrifuged at 600g for 10 min to remove any cells. The supernatant was then centrifuged at 2,000g for 20 min to remove apoptotic bodies and cell debris. The remaining supernatant containing FeEVs was subsequently centrifuged at 20,000g for 1-h to concentrate FeEVs, which were then washed in PBS and further concentrated via centrifugation at 20,000g for 1-h, before resuspending in PBS.

EV Isolation via differential ultracentrifugation

Non-iron labeled 4T1 cells were seeded at a density of $3x10^6$ cells in a 10 cm dish. Twenty four hours after seeding, the cells were washed twice with PBS to remove traces of media and replaced with RPMI1640

with 10% EV-depleted FBS. Cells were incubated at 37°C for 24-h to allow for EV production. Conditioned media was centrifuged at 600g for 10 min to remove any cells and the supernatant was centrifuged at 2,000g for 20 min to remove apoptotic bodies and cell debris. Supernatant containing non-labeled EVs was removed and centrifuged at 100,000g for 90 min to concentrate non-labeled EVs. These non-labeled EVs were then washed with PBS and recentrifuged for purity before resuspension in PBS.

Nanoparticle Tracking Analysis

FeEV particle size and concentration were measured using a ZetaView Nanoparticle Tracking Analyzer (Particle Metrix, Germany). An average of 50-150 particles was read per frame as quality control. The analysis parameters used were: Max Area:1000, Min Area: 10, Min Brightness 22, with 11 frames read twice per sample.

Transmission Electron Microscopy

EVs and FeEVs were visualized via transmission electron microscopy (TEM; JEOL 1400-Flash Transmission Electron Microscope, Japan Electron Optics Laboratory, Japan). Following fixation in 16% PFA, FeEVs were allowed to absorb on 200-mesh, carbon-coated Formvar copper grids for 20 min, before fixation in 2.5% EM-grade glutaraldehyde in 0.1M phosphate buffered saline (PBS) for 15 min at room temperature. The grids were stained with 2% uranyl acetate for contrast and washed with EM-grade PBS and HPLC-grade water before imaging.

Western Blotting

Cells were lysed in mRIPA lysis buffer (150 mM sodium chloride, 1.0% Triton X-100, 0.25% sodium deoxycholate, 50 mM Tris, pH 7.4) consisting of protease inhibitor (ThermoFisher, A32955) and phosphatase inhibitor (ThermoFisher, A32957). The supernatant was used as cell lysates. Protein concentration of 4T1BR-L2G cell lysate, FeEVs, and EVs isolated using ExoQuick (System Biosciences, CA, USA) was determined using the Pierce BCA Protein Assay kit (ThermoFisher, 23225) using BSA as a standard. The protein quantification curve was completed in replicate 3 times, and the unknowns were all replicated twice.

A total of 15 µg of protein was added per well, mixed with DI H_2O and RunBlue LDS sample buffer (4X) (Expedeon, NXB31010). The cell lysate mixtures were heated at 70°C for 10 min, while the FeEVs and EVs were not heated to avoid aggregation. The proteins were separated using Mini-PROTEAN TGX Stain-Free Pre-cast gels (BioRad, 4568093) at 100 V for 80-90 min in the BioRad Mini-Protean Tetra system and transferred to a nitrocellulose membrane using the BioRad Trans-Blot Turbo Transfer System, running at 25V for 30 mins. The membrane was then blocked using 5% w/v non-fat dry milk in TBST for one hour at room temperature and then incubated with primary antibody (anti-Alix, 1:5000; Protein Tech, 12422-1-AP or anti-Flotillin-1, 1:5000; Fisher Scientific, BDB610820) at 4°C overnight. The membrane was then washed three times using TBST, and incubated in secondary antibody (Anti-rabbit HRP-linked, 1:2000) at room temperature for one hour. The membrane was washed again three times with TBST, before the Pierce ECL Western Blotting Substrate kit (ThermoFisher, 32209) was added. The proteins and ladder were then imaged using the ChemiDoc MP imaging system (Bio-Rad Laboratories, Inc.) using the autoexposure and chemiluminescence to observe the bands and 635 nm of light with autoexposure for visualization of the ladder.

LC/MS/MS Analysis

Protein solutions were mixed with 100mM Tris-HCl (pH 8.5) supplemented to 4% (w/v) sodium deoxycholate (SDC) to 270 µl. Samples were reduced and alkylated by adding TCEP and chloroacetamide at 10mM and 40mM, respectively and incubating for 5 min at 45°C with shaking at 2000 rpm in an Eppendorf ThermoMixer C. Trypsin, in 50mM ammonium bicarbonate, was added at a 1:50 ratio (wt/wt) and the mixture was incubated at 37°C overnight with shaking at 1500 rpm in the Thermomixer. Final volume of each digest was ~300 µl. After digestion, SDC was removed by phase extraction. The samples were acidified to 1% TFA and subjected to C18 solid phase clean up using StageTips1 to remove salts.

An injection of 5 µl (~600ng) was automatically made using a Thermo (www.thermo.com) EASYnLC 1200 onto a Thermo Acclaim PepMap RSLC 0.1mm x 20mm C18 trapping column and washed for ~5 min with buffer A. Bound peptides were then eluted over 35min onto a Thermo Acclaim PepMap RSLC 0.075mm x 500mm resolving column with a gradient of 5%B to 40%B in 24 min, ramping to 90%B at 25 min and held at 90%B for the duration of the run (Buffer A = 99.9% Water/0.1% Formic Acid, Buffer B = 80% Acetonitrile/0.1% Formic Acid/19.9% Water) at a constant flow rate of 300 nl/min. Column temperature was maintained at a constant temperature of 50°C using and integrated column oven (PRSO-V2, Sonation GmbH, Biberach, Germany).

Eluted peptides were sprayed into a ThermoScientific Q-Exactive HF-X mass spectrometer (www.thermo.com) using a FlexSpray spray ion source. Survey scans were taken in the Orbi trap (60000 resolution, determined at m/z 200) and the top 15 ions in each survey scan are then subjected to automatic higher energy collision induced dissociation (HCD) with fragment spectra acquired at 15000 resolution.

Data Analysis was performed as follows. The resulting MS/MS spectra were converted to peak lists using MaxQuant2, v1.6.3.4 (www.maxquant.org), and searched against a protein database containing all mouse sequences available from Uniprot (downloaded from www.uniprot.org, downloaded on 20221114) and appended with common laboratory contaminants using the Andromeda3 search algorithm, a part of the MaxQuant environment. The MaxQuant output was then analyzed using Scaffold, v5.1.2 (www.proteomesoftware.com) to probabilistically validate protein identifications. Assignments validated using the Scaffold 1% FDR confidence filter are considered true.

Super resolution microscopy

Isolated FeEVs from 4T1BR5 cells were analyzed using the ONI EV Profiler kit, a phosphatidylserine-based capture reagent, applied to the EV chip capture surface. The EV sample was then applied and fixed to the surface with ONI EV fixation buffer. Labeled antibodies against tetraspanins (CD81-CF647, CD63-CF568 and CD9-CF488A) were applied to the captured EVs, followed by another fixation step. dSTORM imaging buffer was applied to the samples and imaged on the ONI Nanoimager using dSTORM imaging conditions: 30°C, 52° illumination angle (TIRF), 30 ms exposure per frame. The following lasers were used, sequentially, in a 3000-frame light program: 1000 frames of each 640, 561 and 488 lasers. Analysis was performed using ONI's cloud-based platform, CODI.

In vivo studies

Six-week old female Balb/C mice were purchased from Charles River Laboratories, and kept in the MSU animal facilities with approval from the MSU Institutional Animal Care and Use Committee. Mice which did not have tumors received FeEVs (from 4T1BGL; n=2, 1.45×10^{10}) or SPIO (Synomag-D far red, n=2, 8.2

µg). Following i.v. administration, the mice were imaged using MPI and CT (described below) at 24-h, 48-h, and 7 d post injection to observe the localization of iron.

Primary tumors were established by injecting $3x10^5$ 4T1L2 cells into the mammary fat pad (MFP) and experiments were initiated 3-weeks after injection. A sample of FeEVs were imaged using MPI prior to injection to determine an estimate of iron present. 4T1L2-derived FeEVs (n=5, $1.7x10^{10}$) or equal amount SPIO (Synomag-D, n=3, 9.6 µg) were injected into the tumor (intratumoral; i.t.) in 25 µl PBS. Following i.t. administration, mice were imaged with the standard 2D imaging mode in MPI and CT (described below). Following the final imaging time point, mice were sacrificed using 5% carbon dioxide, and underwent post-mortem dissection to remove tumors.

Experimental brain metastasis were initiated in mice via intracardiac (i.c.) injection of $2x10^4$ 4T1BR5-L2G cells, resuspended in 85 µl PBS mixed with 15 µl ultrasound microbubbles (FUJIFILM VisualSonics, WA, USA). Mice were anesthetized (2% isofluorane in oxygen), followed by application of a depilatory to remove fur on their chest. Subcutaneous administration of ketoprofen (5 mg/kg) was used as an analgesic. The mice were placed supine, with their extremities secured, and the left ventricle of the heart was located followed by guidance of the needle and injection of the cell/microbubble mixture using ultrasound (Vevo 2100, Visualsonics). Mice were monitored for brain metastasis (relating to luminescence) using the IVIS Spectrum (PerkinElmer). One hundred microliters of D-Luciferin (PerkinElmer, CT, USA, cat#122799; 30 mg/ml) was injected i.p. 15 min prior to imaging, immediately following i.c. cell injection and every 48-h until FeEV administration. A sample of FeEVs were imaged using MPI prior to injection to determine an estimate of iron present. 4T1BR5-L2G-derived FeEVs ($6.97x10^{10}$) or SPIO (30 or 36 µg) were injected i.c. 7-8 days following brain metastasis establishment. Mice were given analgesic (ketoprofen, 5 mg/kg) subcutaneous prior to beginning the procedure. Ultrasound was used (as above) to administer FeEVs or SPIOs. Following i.c. injection, mice were imaged using MPI and CT (described below).

In vivo imaging

Imaging was performed at the time-points described, using the following parameters. MPI was performed using the standard 3D and 2D imaging modes (FOV 12×6×6 cm, 5.7 T/m gradient, 1 (2D) or 21 (3D) projections, and 1 average). Mice were then transferred to a Quantum GX microCT scanner (PerkinElmer). Whole-body CT images were acquired using 3×8 s scans with the following parameters: 90 kV voltage, 88 µA amperage, 72 mm acquisition FOV, and 60 mm reconstruction FOV, resulting in 240 µm voxels Standards of known iron amount were placed in the MPI bed to aid in co-registration of µCT and MPI scans.

Image analysis

MPI data sets were visualized and analyzed using Horos imaging software (Horos is a free and open source code software program that is distributed free of charge under the LGPL license at Horosproject.org and sponsored by Nimble Co LLC d/b/a Purview in Annapolis, MD, USA).

MPI quantification was performed on 2D images. Signal threshold was chosen by selecting an area of background from the image which did not have any iron present (primary tumor: adjacent gut signal and brain: signal outside of the head). 3x sdev of the background was set as a lower threshold to capture signal above this value using thresholding in Horos. For primary tumor quantification, the mean signal of the gut (minus the noise from a blank image) was subtracted from the mean signal from the tumor to account for any signal which was added to the tumor. In instances where the signal was low (*i.e.*, SPIO injection, 72-

h), if the thresholding spread to include other regions (*i.e.*, the iron fiducials), it was removed manually. Iron signal in FeEV pellets, the primary tumor, or the brain of mice after injection of FeEV, EV or SPIO were determined as above, with total MPI signal calculated by mean signal x area.

Iron amount was determined using calibration lines. Different amounts of iron were imaged with MPI using imaging sequences to establish a reference curve for each scan type utilized: standard and high sensitivity 2D. A simple linear regression was performed to find the slope of the data (m) using best-fit values (y=known iron content and x= MPI signal) with the x,y intercept set to 0. The equation y=mx allowed for quantification of the iron content in FeEV pellets and *in vivo* by substituting the total MPI signal (x) from the ROI into the equation to solve for iron (y).

Histology

Brains and isolated primary tumors were fixed overnight in 4% paraformaldehyde followed by cryopreservation through serial submersion in 10%, 20%, and 30% sucrose for 24-h each. Samples were then placed in a bed of OCT, before being flash frozen in a mixture of dry ice and ethanol. The frozen samples were stored at -20°C in preparation for tissue sectioning using a cryostat (Leica CM3050 S, 10 µm thickness).

For primary tumors, tissue sections with far-red expression from the iron nanoparticles, as determined by screening, were washed with PBS for 5 min, before being added to 0.3% triton X-100 in PBS and incubated for 45 min. Slides were then incubated in blocking buffer (5% goat serum and 0.3% triton X-100 in PBS) for 60 min. Anti-CD47-PE (3 µg/ml; Biolegend, cat#127507) or anti-CD11b PE (1:200; ThermoFisher, cat#14-480185) were then added to the slides overnight at 4°C followed by washing with PBS. Sections were imaged using a Leica DMi8 Thunder microscope equipped with a DFC9000 GTC sCMOS camera and LAS-X software (Leica, Wetzlar, Germany). Images were prepared using Fiji software[57].

Brain sections were washed with PBS for 5 min followed by Perls' Prussian Blue (PPB) staining to visualize iron. DAPI mounting media (Fluoromount-G, Invitrogen) was used to visualize nuclei. Sections were imaged using a Nikon Eclipse Ci microscope equipped with a Nikon DS-Fi3 high-definition camera (Nikon Instruments Inc. Tokyo, Japan) for color and brightfield acquisition, CoolSNAP DYNO (Photometrics, AZ, USA) for fluorescent imaging and NIS elements BR 5.21.02 software (Nikon). Images were prepared using Fiji software[57]. PPB staining (blue) was pseudocolored magenta for overlay with DAPI.

Statistical analysis

Statistical analyses were performed using Prism software (10.1.1, GraphPad Inc., CA, USA). A two-way repeated measures ANOVA with uncorrected Fisher's LSD was used to compare differences in EV associated proteins between FeEVs and EVs derived from 4T1L2 or 4T1BR5-L2G cells. A two-way repeated measures ANOVA with uncorrected Fisher's LSD was used to compare differences in iron quantification in primary tumors between those with that received FeEVs or SPIO, and between 0, 24, 48 and 72-h. Data are expressed as mean +/- standard deviation; $p<0.05$ was considered a significant finding.

Acknowledgements

We would like to thank Drs. Michael Bachmann, Bryan Smith and Paula Foster for providing us with the cells used. We acknowledge the MSU Mass Spectrometry and Metabolomics Core for performing the experiments and providing the protocol that was used for the analysis. We thank the MSU IQ Advanced

Molecular Imaging Facility for their help and guidance during animal imaging. We acknowledge the MSU Center for Advanced Microscopy for the use of their protocols, equipment, and facilities. We thank Dr. Kanada for sharing his expertise with EVs. We thank the applications team at ONI for their support with the super resolution microscopy. This study was funded by METAvivor (AVM) and the James and Kathleen Cornelius Endowment (CHC).

References

1. Ferlay, J. *et al. Global Cancer Observatory: Cancer Today*. (2024).

2. Sun, H., Xu, J., Dai, S., Ma, Y. & Sun, T. Breast cancer brain metastasis: Current evidence and future directions. *Cancer Med* **12**, 1007–1024 (2023).

3. Farahani, M. K., Gharibshahian, M., Rezvani, A. & Vaez, A. Breast cancer brain metastasis: from etiology to state-of-the-art modeling. *J Biol Eng* **17**, 41 (2023).

4. Dubey, A., Agrawal, S., Agrawal, V., Dubey, T. & Jaiswal, A. Breast Cancer and the Brain: A Comprehensive Review of Neurological Complications. *Cureus* **15**, (2023).

5. Bansal, R., Van Swearingen, A. E. D. & Anders, C. K. Triple Negative Breast Cancer and Brain Metastases. *Clin Breast Cancer* **23**, 825–831 (2023).

6. Ivanova, M. *et al.* Breast Cancer with Brain Metastasis: Molecular Insights and Clinical Management. *Genes (Basel)* **14**, 1160 (2023).

7. Rader, R. K., Anders, C. K., Lin, N. U. & Sammons, S. L. Available Systemic Treatments and Emerging Therapies for Breast Cancer Brain Metastases. *Curr Treat Options Oncol* **24**, 611–627 (2023).

8. Nieder, C., Andratschke, N. H. & Grosu, A. L. Brain Metastases: Is There Still a Role for Whole-Brain Radiation Therapy? *Semin Radiat Oncol* **33**, 129–138 (2023).

9. Zhao, H., Wang, L., Ji, X., Zhang, L. & Li, C. Biology of breast cancer brain metastases and novel therapies targeting the blood brain barrier: an updated review. *Medical Oncology* **40**, 181 (2023).

10. Steeg, P. S. The blood–tumour barrier in cancer biology and therapy. *Nat Rev Clin Oncol* **18**, 696–714 (2021).

11. Steeg, P. S. The blood–tumour barrier in cancer biology and therapy. *Nat Rev Clin Oncol* **18**, 696–714 (2021).

12. Sakamoto, Y., Ochiya, T. & Yoshioka, Y. Extracellular vesicles in the breast cancer brain metastasis: physiological functions and clinical applications. *Front Hum Neurosci* **17**, (2023).

13. Luo, T., Kang, Y., Liu, Y., Li, J. & Li, J. Small extracellular vesicles in breast cancer brain metastasis and the prospect of clinical application. *Front Bioeng Biotechnol* **11**, 1162089 (2023).

14. Welsh, J. A. *et al.* Minimal information for studies of extracellular vesicles (MISEV2023): From basic to advanced approaches. *J Extracell Vesicles* **13**, e12404 (2024).

15. Chen, C. C. *et al.* Elucidation of exosome migration across the blood–brain barrier model in vitro. *Cell Mol Bioeng* **9**, 509–529 (2016).

16. Morad, G. *et al.* Tumor-derived extracellular vesicles breach the intact blood–brain barrier via transcytosis. *ACS Nano* **13**, 13853–13865 (2019).

17. Zhuang, X. *et al.* Treatment of brain inflammatory diseases by delivering exosome encapsulated anti-inflammatory drugs from the nasal region to the brain. *Molecular Therapy* **19**, 1769–1779 (2011).

18. Alvarez-Erviti, L. *et al.* Delivery of siRNA to the mouse brain by systemic injection of targeted exosomes. *Nat Biotechnol* **29**, 341–345 (2011).

19. Betzer, O. *et al.* In Vivo Neuroimaging of Exosomes Using Gold Nanoparticles. *ACS Nano* **11**, 10883-10893–10893 (2017).

20. Zhuang, X. *et al.* Treatment of brain inflammatory diseases by delivering exosome encapsulated anti-inflammatory drugs from the nasal region to the brain. *Molecular Therapy* **19**, 1769–1779 (2011).

21. Tian, Y. *et al.* A doxorubicin delivery platform using engineered natural membrane vesicle exosomes for targeted tumor therapy. *Biomaterials* **35**, 2383–2390 (2014).

22. Srivastava, A. *et al.* Nanosomes carrying doxorubicin exhibit potent anticancer activity against human lung cancer cells. *Sci Rep* **6**, 38541 (2016).

23. Kim, M. S. *et al.* Development of exosome-encapsulated paclitaxel to overcome MDR in cancer cells. *Nanomedicine* **12**, 655–664 (2016).

24. Han, Z. *et al.* Highly efficient magnetic labelling allows MRI tracking of the homing of stem cell-derived extracellular vesicles following systemic delivery. *J Extracell Vesicles* **10**, e12054 (2021).

25. Jia, G. *et al.* NRP-1 targeted and cargo-loaded exosomes facilitate simultaneous imaging and therapy of glioma in vitro and in vivo. *Biomaterials* **178**, 302–316 (2018).

26. Dabrowska, S. *et al.* Imaging of extracellular vesicles derived from human bone marrow mesenchymal stem cells using fluorescent and magnetic labels. *Int J Nanomedicine* 1653–1664 (2018).

27. Han, Z. *et al.* Highly efficient magnetic labelling allows MRI tracking of the homing of stem cell-derived extracellular vesicles following systemic delivery. *J Extracell Vesicles* **10**, e12054 (2021).

28. Kim, H. Y. *et al.* Mesenchymal stem cell-derived magnetic extracellular nanovesicles for targeting and treatment of ischemic stroke. *Biomaterials* **243**, 119942 (2020).

29. Lara, P. *et al.* Gold nanoparticle based double-labeling of melanoma extracellular vesicles to determine the specificity of uptake by cells and preferential accumulation in small metastatic lung tumors. *J Nanobiotechnology* **18**, 1–17 (2020).

30. Hu, L., Wickline, S. A. & Hood, J. L. Magnetic resonance imaging of melanoma exosomes in lymph nodes. *Magn Reson Med* **74**, 266–271 (2015).

31. Zhang, H. *et al.* Iron Oxide Nanoparticles Engineered Macrophage-Derived Exosomes for Targeted Pathological Angiogenesis Therapy. *ACS Nano* (2024) doi:10.1021/acsnano.4c00699.

32. Jung, K. O., Jo, H., Yu, J. H., Gambhir, S. S. & Pratx, G. Development and MPI tracking of novel hypoxia-targeted theranostic exosomes. *Biomaterials* **177**, 139–148 (2018).

33. Nguyen, V. Du, Kim, H. Y., Choi, Y. H., Park, J.-O. & Choi, E. Tumor-derived extracellular vesicles for the active targeting and effective treatment of colorectal tumors in vivo. *Drug Deliv* **29**, 2621–2631 (2022).

34. Qiao, L. *et al.* Tumor cell-derived exosomes home to their cells of origin and can be used as Trojan horses to deliver cancer drugs. *Theranostics* **10**, 3474 (2020).

35. Lin, S.-W., Tsai, J.-C. & Shyong, Y.-J. Drug delivery of extracellular vesicles: Preparation, delivery strategies and applications. *Int J Pharm* **642**, 123185 (2023).

36. Yu, E. Y. *et al.* Magnetic Particle Imaging: A Novel in Vivo Imaging Platform for Cancer Detection. *Nano Lett* **17**, 1648–1654 (2017).

37. Panagiotopoulos, N. *et al.* Magnetic particle imaging: current developments and future directions. *Int J Nanomedicine* **10**, 3097–3114 (2015).

38. Bulte, J. W. M. Superparamagnetic iron oxides as MPI tracers: A primer and review of early applications. *Adv Drug Deliv Rev* **138**, 293–301 (2019).

39. Williams, R. J. *et al.* Dual magnetic particle imaging and akaluc bioluminescence imaging for tracking cancer cell metastasis. *Tomography* **9**, 178–194 (2023).

40. Huang, X. *et al.* Deep penetrating and sensitive targeted magnetic particle imaging and photothermal therapy of early-stage glioblastoma based on a biomimetic nanoplatform. *Advanced Science* **10**, 2300854 (2023).

41. Makela, A. V *et al.* Magnetic Particle Imaging of Macrophages Associated with Cancer: Filling the Voids Left by Iron-Based Magnetic Resonance Imaging. *Mol Imaging Biol* **22**, 958–968 (2020).

42. Makela, A. V *et al.* Tracking the fates of iron-labeled tumor cells in vivo using Magnetic Particle Imaging. *bioRxiv* 2021.10.06.463387 (2021) doi:10.1101/2021.10.06.463387.

43. Liu, H. *et al.* Cancer stem cells from human breast tumors are involved in spontaneous metastases in orthotopic mouse models. *Proceedings of the National Academy of Sciences* **107**, 18115–18120 (2010).

44. Welsh, J. A. *et al.* Minimal information for studies of extracellular vesicles (MISEV2023): From basic to advanced approaches. *J Extracell Vesicles* **13**, e12404 (2024).

45. May, R. C. & Machesky, L. M. Phagocytosis and the actin cytoskeleton. *J Cell Sci* **114**, 1061–1077 (2001).

46. Garin, J. *et al. The Phagosome Proteome: Insight into Phagosome Functions*. *The Journal of Cell Biology* vol. 152 http://www.jcb.org/cgi/content/full/152/1/165 (2001).

47. Yanatori, I., Richardson, D. R., Dhekne, H. S., Toyokuni, S. & Kishi, F. CD63 is regulated by iron via the IRE-IRP system and is important for ferritin secretion by extracellular vesicles. *Blood* **138**, 1490–1503 (2021).

48. Makela, A. V *et al.* Magnetic Particle Imaging of Macrophages Associated with Cancer: Filling the Voids Left by Iron-Based Magnetic Resonance Imaging. *Mol Imaging Biol* **22**, (2020).

49. Kodali, M. *et al.* A single intranasal dose of human mesenchymal stem cell-derived extracellular vesicles after traumatic brain injury eases neurogenesis decline, synapse loss, and BDNF-ERK-CREB signaling. *Front Mol Neurosci* **16**, 1185883 (2023).

50. Zhou, X. *et al.* Intranasal delivery of BDNF-loaded small extracellular vesicles for cerebral ischemia therapy. *Journal of Controlled Release* **357**, 1–19 (2023).

51. Li, J. *et al.* The landscape of extracellular vesicles combined with intranasal delivery towards brain diseases. *Nano Today* **55**, 102169 (2024).

52. Zhuo, Z. *et al.* Targeted extracellular vesicle delivery systems employing superparamagnetic iron oxide nanoparticles. *Acta Biomater* **134**, 13–31 (2021).

53. Lee, J.-R. *et al.* Nanovesicles derived from iron oxide nanoparticles–incorporated mesenchymal stem cells for cardiac repair. *Sci Adv* **6**, eaaz0952 (2024).

54. Abdelsalam, M., Ahmed, M., Osaid, Z., Hamoudi, R. & Harati, R. Insights into Exosome Transport through the Blood–Brain Barrier and the Potential Therapeutical Applications in Brain Diseases. *Pharmaceuticals* **16**, 571 (2023).

55. Salimi, L. *et al.* Physiological and pathological consequences of exosomes at the blood–brain-barrier interface. *Cell Communication and Signaling* **21**, 1–22 (2023).

56. Arbab, A. S. *et al.* Efficient magnetic cell labeling with protamine sulfate complexed to ferumoxides for cellular MRI. *Blood* **104**, 1217–1224 (2004).

57. Schindelin, J. *et al.* Fiji: an open-source platform for biological-image analysis. *Nat Methods* **9**, 676–682 (2012).