Diversity of the O-chain biosynthetic cluster in the Pelagibacterales

Jose M. Haro-Moreno[1], Mario López-Pérez[1], Carmen Molina-Pardines[1], and Francisco Rodriguez-Valera[1,*]

[1]Evolutionary Genomics Group, División de Microbiología, Universidad Miguel Hernández, Apartado 18, San Juan 03550, Alicante, Spain.

*Corresponding author: frvalera@umh.es

Universidad Miguel Hernández, División de Microbiología, Apartado 18, San Juan de Alicante, 03550 Alicante, Spain.

Phone +34-965919313, Fax +34-965 919457

Running title: O-chain diversity in SAR11

Keywords: SAR11 / Pelagibacterales / O-antigen / Lipopolysaccharide (LPS) / Single-amplified genomes / Genomic Islands / PacBio metagenomics

ABSTRACT

In this study, we have used single-amplified genomes (SAGs) and long-read metagenomics to examine the intrapopulation diversity of the O-chain polysaccharide biosynthesis cluster (OBC) in marine bacteria of the Pelagibacterales order. OBCs are notorious for their diversity and have been used to type strains in pathogens and saprophytes, but their patterns of variation in free-living bacteria are little known. We found that, for these major photoheterotrophic bacteria, the diversity is comparable to that of saprophytes, such as Enterobacteriales i.e. nearly each strain carries a different OBC involved in its synthesis. Therefore, different OBCs had completely different gene complements, as they had few ortholog genes. However, although OBC inheritance was largely vertical, the existence of some shared clusters allowed a comparative analysis that showed that the cluster diverges along with the genome, indicative of old horizontal gene transfer (HGT). Only 14 cases of recent HGT were detected and they happened independently of taxonomy or location. Although the O-chain is a major phage receptor in Gram-negative bacteria, the exchange of the complete cluster seems to play a minor role in arms-race evolution. However, dN/dS was significantly larger for the genes in the OBC than for the whole genome so OBC genes appear to be more variable. By long-read metagenomics, we could detect 380 different OBCs in a single sampling site in the Mediterranean. A single population (single species and sample) of the endemic Ia.3/VII genomospecies had a set of 158 OBCs of which 130 were different.

SIGNIFICANCE STATEMENT

Strains of the same bacterial species contain very diverse gene pools. However, it is unknown what is the real diversity present in a single set of environmental conditions of cells belonging to the same species. Here we have leveraged information from SAGs and long-read metagenomics to analyze the diversity of the gene cluster coding for the O-chain polysaccharide, a typical component of the flexible gene pool, in the Pelagibacterales, revealing an astounding diversity. However, this gene cluster evolves at a similar rate to the rest of the genome, and does not seem to be affected by an arms-race with phages. Our results point to a large gene pool (pangenome) present at the same location and in a single species population.

INTRODUCTION

Determining the diversity of strains within populations of bacteria has been a major conundrum in microbiology (1). Some recent studies in the gut microbiome by culture (2), metagenomics (3–5), and long-read amplicons of flagellins (6) have concluded that few strains of each species dominate the population within a single individual and that they are relatively stable through time. However, studies from metagenomics and single-cell genomics indicated that diversity within a single drop of seawater might be very high (7–9). Nevertheless, even the orders of magnitude of such diversity were hard to establish due to the small size of metagenomic reads or the incompleteness of single-amplified genomes (SAGs). A recent study by culture and metagenomics in an extreme aquatic environment revealed a very high strain diversity in *Salinibacter ruber* with several hundreds of strains within a single pond (1).

A very common (if not universal) component of the flexible genome (variable from one strain to another within the same species) is the gene cluster coding for the synthesis of external polysaccharides (10, 11), such as the one containing the genes synthesizing the O-chain of the lipopolysaccharide (often referred to as O-antigen) (12–14). They have been known for long in pathogenic/saprophytic bacteria (15–18), in them their enormous variability has been used to type strains in epidemic outbreaks, i.e. assuming that each strain has a unique combination of exposed polysaccharides. In the order Enterobacteriales, a recent study by Holt and colleagues (19) clearly illustrates the patterns of variation found at these organisms' major glycotype (combinations of exposed polysaccharides) gene clusters. After analyzing more than twenty-seven thousand genomes, they were able to shed light on the evolution of these loci, detecting many cases of horizontal gene transfer (HGT) of the whole gene cluster or some gene cassettes, even across genus or family boundaries, although most were shared by strains of the same species. In addition, some species exchanged gene clusters more frequently than others. However, many of these events were old transfers exchanged soon after the divergence of the strains (long-term preservation). On top of that, they predicted a large reservoir of yet unobserved glycotype diversity, for instance, more than 800 different loci within *Escherichia coli* (19).

Here we have focused on a study of O-chain biosynthetic gene cluster (OBC) diversity in the marine order Pelagibacterales, taking advantage of the abundance of this oligotrophic microbe in SAG databases and the use of long-read (PacBio HiFi) metagenomics. Their photoheterotrophic lifestyle is well known and makes them among the most relevant microbes in nutrient fluxes in the oligotrophic ocean (20–

23). Besides, their streamlined genome size of ~1.3 Mb (one of the smallest for planktonic free-living microbes) (20, 24), simplifies the analysis, as they contain a single gene cluster involved in O-chain biosynthesis (e.g. no capsular envelope has ever been found and they have no flagella). Furthermore, the cluster is bounded by the two parts of the ribosomal RNA operon 16S-23S on one side and 5S on the other (22), which provides good markers for bioinformatic searches. In addition, a fine taxonomy derived from the ITS can be used to classify the genome with high reliability (25) and the rRNA genes can be used as hallmarks for identifying Pelagibacterales reads in long-read metagenomes obtained from the same location in off-shore Mediterranean waters (26, 27). This way we have been able to dissect the diversity of OBC gene clusters as a whole and then also at the population (one single species in one single sample) level. Our findings about the diversity of these OBCs indicate that indeed local strain diversity can be very high even at the single population level.

RESULTS

OBCs variation across the order Pelagibacterales.

To recover the available diversity of Pelagibacterales OBCs, we screened a dataset comprising nearly 1,700 marine SAGs (28–32) and 20 marine isolate genomes from the whole order Pelagibacterales (clades Ia, Ib, Ic IIa, IIb and IIIa) (**Figure S1**). We avoided clades IV and V, the latter also known as HIMB59, since they have been recently classified as different orders (31, 33, 34). By using the 16S-ITS-23S rRNA operon and the 5S rRNA gene at the left and right ends, respectively, we could recover 806 OBCs >10 Kb long (**Figure S1A**). The Pelagibacterales are characterized by unusually high synonymous replacements (35) and thus the 95%

average nucleotide similarity (ANI) used for bacterial species definition (36) gives a very split taxonomy that contrasts with their high synteny and coverage values (31). Thus, we have used a genomospecies classification based on phylogenomics and environmental distribution described in (31).

After manual curation, we found that an exception of the location of the OBC in genomes from the genomospecies Ib.4, where there was a genomic rearrangement, that in this clade was found between the 16S-ITS-23S at one end (like in the other clades) but at the other end was located near a cluster of genes involved in the peptidoglycan biosynthesis (**Figure S2A**) and two tRNAs coding for valine and methionine located ~330 Kb distant from their location in the other clades. A total of 27 SAGs, all in the Ib.4, contained the relocated island. Given that there is no complete genome available for this genomospecies, we collected into a single contig three almost identical (>99 % ANI) SAGs into a partially complete (1.06 Mb) and admittedly chimeric construct (37, 38). **Figure S2B** shows the reconstructed genomic fragment, indicating the position of the 16S, 23S, and 5S rRNA genes. Metagenomic under-recruitment confirmed that the region in **Figure S2A** corresponded indeed to the large OBC found in other clades and that it has been likely translocated to one of the tRNAs, a frequent target of site-directed non-homologous recombination. Still, it was used for the subsequent diversity comparisons and showed very similar behavior (see below).

One hundred and sixty-three islands (one-fifth of the dataset) were categorized as complete, including eight from the rearranged OBCs found in Ib.4. The remaining were partial islands, from which we could recover only the left-hand side (~23 %),

right-hand side (~22 %), or both sides but in different contigs within the same SAG (~35 %), (**Figure S1A and Table S1**). Regarding their origin, nearly half of the OBCs (#373) were recovered from a single sample in the Bermuda Atlantic Time-series Study (BATS) (sample SWC-09) collected from a 10 m deep water column sample (**Figure S1B**) (29). Therefore, we can consider all these SAGs as belonging to a single community, and those within a single species, as members of a single population. The remaining OBCs came from a variety of samples from the Atlantic and Pacific Oceans (#170 and #197, respectively) (28, 29), and from the Mediterranean (31) (#33) and the Red Seas (#15) (30) (**Figure S1B**). We classified the Pelagibacterales genomes containing OBCs as members of the subclades Ia and Ib (~90 % of the OBCs), and in much smaller numbers to subgroups Ic, IIa, IIb, and IIIa (**Figure S1C**). This was to be expected since most samples were collected from surface waters, where members of subclades Ia and Ib are largely predominant. Members of subclades Ic and II are mainly found in meso- and bathypelagic waters (21, 32, 39).

The analysis of the 163 complete OBCs showed a large size range, from 10 to 90 Kb (average size 46 Kb) (**Figure S3 and Table S1**). The number of encoded genes varied from 8 to 101, with an average of 45.7 genes per OBC. Grouped by taxa, the average OBC size varied slightly for members of subclades Ia.1 (53 Kb), Ia.3 (51 Kb), and Ia.4 (45 Kb), while subclades Ib.1 (n=13, 57 Kb), and IIa (n=11, 27 Kb) had the largest and smallest glycosylation islands, respectively (**Figure S3A**). OBCs tend to have a GC content lower than the average of the genome in all Gram-negative bacteria (40). For the Pelagibacterales SAGs described here, regardless of the clade considered, the value for the complete OBCs GC content was around 23.8 %,

statistically significant (paired t-test, p-value $1e^{-116}$), lower than the average GC content of the genomes (29.4 %) (**Figure S3B**). The median intergenic spacer (very small in streamlined genomes) was also statistically different between genomes and their OBCs (paired t-test, p-value 0.003), due to the high dispersion of their values (**Figure S3C**). Both differences might reflect the presence of genes of exogenous origin within the OBCs, although it seems difficult to find many microbes with lower GC content than the Pelagibacterales.

Diversity within shared OBC-types.

To evaluate the presence of similar OBC ORFs among the Pelagibacterales genomes, we performed an all-vs-all comparison among them (see methods) (**Table S2**). As shown in **Figure S4**, the majority of the comparisons showed no similarity, measured as the fraction of orthologous genes shared among two OBCs at 50 % AAI and 70 % coverage. For instance, 75.7 % of the OBC pairs shared less than 5 % of orthologs, while this number increases to 94.4 % if we consider those with less than 15 % of orthologous genes **(Figure S4)**. These results illustrate the enormous diversity of OBC genes within the Pelagibacterales order, similar to Enterobacteriales, where 18,384 OBCs resulted in only 2,654 (14.4 %) coding for the same gene sets (19). We thus consider two OBCs to belong to the same locus type (hitherto OBC-type) similar to (19) if they share at least 90% of the genes. As a result, from the initial set of 806 OBCs (including incomplete ones), 208 genomes shared the OBC-type with another genome in our dataset, while 598 genomes had unique (singleton) OBCs. This is typical of the so-called replacement flexible genomic islands that, although coding for a similar function or (in this case) structure, have completely different gene make-up (10, 41). An advantage of this kind of

genomic island for comparative analysis is that incomplete clusters can be used in pairwise comparisons assuming that similarity throughout some genes can be taken as a sign of a common OBC and likely also a similar (or identical) polysaccharide or glycotype. This is important when working with SAGs, which tend to be fragmented and incomplete, and even more so for long metagenomic reads (see below).

As expected, either the clusters are syntenic and have >85 % similarity or they are completely different in gene content with nearly no orthologous genes detected **(Figure S4)**. For the OBCs belonging to the same OBC-type, in most cases, similarity was very high over the whole stretch, but there were exceptions. For example, **Figure S5** shows in one of the pairs similarity has decreased throughout the right-hand side end of the OBC. In other cases (**Figure S5**) variation seems to be concentrated at the left-hand-side end. In these two cases (and in most) variability seems to increase at the ends (one of them), as was the case in the Enterobacteriales (19). This fact improves the reliability of partial sequence comparisons as was done with the metagenomic long reads (see below).

Figure S6 shows an average amino acid identity (AAI) cladogram tree (42) rather than the more common average nucleotide identity (ANI). AAI relationships are helpful when comparing highly divergent genome sequences (43), as those analyzed here for the whole Pelagibacterales order. **Figure 1A** only shows the genomes sharing OBC-types**.** A somewhat expected observation was that in most cases SAGs sharing the OBCs were also >99 % AAI overall i.e., they belonged to the same clonal frame or genomovar (1). This result was not surprising, since this is the fundament of strain serotyping of Gram-negative bacteria using O-antigens (12, 44). However, a

significant number of associations (~13 %) were found between individuals belonging to different genomospecies from the same family, or even from different families (**Figure 1A**). There seems to be a bias for certain groups regarding the number of common OBC-types. For instance, genomospecies Ia.3/V (also named as gWID given that has a widespread oceanic distribution by metagenomic fragment recruitment (31, 45)), is one of the genomospecies with the highest number of retrieved genomes (#79, **Figure S6**) but barely showed any shared OBC-type (#7, **Figure 1A**), six of them all corresponded to the same genomovar. Whereas Ib.1, with 87 genomes, had 37 sharing events, five of them jumping across different genomovars. Many shared OBC-types were detected only among members of the same genomospecies, and often between genomes with >95 % AAI (**Figure S7**). Only 49 OBC-types were found across two different genomospecies (31 of the pairs having more than 95 % AAI), while only a single OBC-type was found in four different genomospecies and one in three (**Figure S7)**. Most shared OBCs had the same gene content or only varied in one gene, regardless of the dissimilarity between genomes sharing the OBC **(Figure 1B)**. Lastly, the rate of shared OBC-types (**Figure 1C**) drops dramatically below 95 % AAI, regardless of the taxa, and was negligible (24 OBCs) in genomes with less than 90 % AAI. The same pattern applies even when considering different taxa individually i.e. members of the same genomospecies with less than 90 % AAI very seldom share OBC-type.

The finding of O-antigen loci shared among distant families suggests horizontal gene transfer (HGT). However, as seen in **Figure 2A**, for most shared OBCs (82 %), the locus genetic distance expressed as ANI (data not shown) or AAI was similar to or slightly higher than the genome distance. Actually, the dN/dS was statistically

significantly higher for shared OBC genes (average 0.14 versus 0.1 for the whole genome, paired t-test, p-value <$1e^{-15}$) indicating a slightly higher rate of positive selection (**Figure 2B)**. In any case, the values detected for OBC genes indicate that, if they have been exchanged by HGT, it must have been an old event and for the most part they are vertically inherited (long-term preservation). The O-chain is a primary target for phages and might be subject to arms-race rapid evolution i.e. change much more rapidly than the rest of the genome to evade phage predation (17, 46). However, the data indicates that this is not achieved by swapping the whole OBC or is very rare, as only fourteen (~7 % of the total shared OBCs) had an OBC distance that was at least half of the genomic distance, indicative of “smoking gun” events (**Figure 2A**). These results reveal that rather than rapidly exchanging their OBCs as some Red-Queen scenarios suggest (17, 47), most OBCs are vertically transmitted over long evolutionary periods. Arms-race is more likely to act at the level of mutation or recombination affecting single genes.

Given that nearly half of the SAGs in the database came from a single sample of water in the Sargasso Sea (29), we studied how many different OBC-types could be detected at a single location and sample. To do that, we rarefied (48, 49) the genomes and the number of different OBC-types detected globally and at BATS. The 373 BATS´ SAGs for the whole Pelagibacterales order had a weak sign of saturation (**Figure 3A**). As expected this coverage was even lower (~25 %) considering all the 806 genomes for Pelagibacterales as a whole. Therefore, we are far from finding all possible variations in the Pelagibactales OBCs either in the whole ocean or in a single sample. At the genomospecies level and in the single BATS sample, the

numbers were too small to allow for a sensible estimation of the total numbers of OBC-types in a single population.

Diversity of O-antigen loci within a single population by long-read metagenomics

Metagenomic samples sequenced with PacBio Sequel II can be a good alternative to SAGs to study intrapopulation diversity. Given the large size of the reads, typically between 5 to 15 Kb long (26), the flexible part of a genome, including fragments presenting part of the OBC can be retrieved before assembly. As discussed before, retrieving only a few genes allows inferring the OBC-type represented by the PacBio read. Thus, we have sequenced and analyzed five different PacBio CCS metagenomes collected from a single location at an off-shore Western Mediterranean Sea off Alicante (see methods). We took samples during winter when the water column is fully mixed (MedWinter-JAN2019 (26), MedWinter-FEB2022), and during the stratification season at three different layers in the photic zone, the upper photic (Med-OCT2021-15m), the deep chlorophyll maximum (Med-SEP2022-60m, DCM) and the lower photic (Med-OCT2021-75m, below DCM). The prokaryotic community at this location has been thoroughly studied by short and long-read metagenomics before (26, 50–52) and the three depths selected when the water column is stratified represent different epipelagic assemblages (51). Then, we selected all the reads whose 23S rRNA affiliated within the order Pelagibacterales, and hence the left-hand end of the OBCs could be analyzed to study the variability of the OBC-types within these samples. Only PacBio CCS reads with at least 5 Kb of OBC were used, resulting in a total of 2,780 OBCs from the five metagenomic samples, and the threshold of at least 90 % of orthologous genes was applied for their classification into the same OBC-type. Hence, we found 2,440 OBC-types in all

the samples combined (**Figure S8**). The resulting rarefaction, extrapolating to 10,000 reads, showed several OBC-types, between 4,500 and 6,500, for the whole Pelagibacterales order at this single sampling site and over the course of a couple of years with the corresponding seasonal variation (**Figure S8**). This figure is certainly in the order of the one found for the order Enterobacteriales (15,730 in 27,000 genomes) (19).

To be able to classify the recovered OBCs into genomospecies, we have used the internal transcribed spacer (ITS) between the 16S rRNA-23S rRNA genes. Ecotypes of Pelagibacterales and *Prochlorococcus* have been reliably classified based on their sequence since long ago (25, 53–56). More recently a clear association between genomospecies classified by phylogenomics and the ITS cladogram was confirmed (31). By examining the correspondence between ITS and 23S rRNA gene sequences, we also determined genomospecies from the latter. Therefore, the long-reads with complete ITS (n=1,501) and 23S rRNA sequences (n=2,780) were used to analyze the OBC diversity in single genomospecies (**Table 1**). As expected, the diversity found within the Pelagibacterales CCS reads was astounding, with many sequences grouping with the main phylogenetic groups (Ia, Ib, Ic, and IIa). In the case of the most abundant genomospecies (by number of OBC reads), Ia.3/VII and Ic.2 were detected at significant values (>5 %). Ia.3/VII had 18.4 % of the recovered OBC reads. This group has been characterized as dominating (highest recruitment) in epipelagic Mediterranean waters and hence it was also named as gMED (31). By using only the sequences from a single sample (mixed water column, MedWinter-FEB2022) that had the largest number of OBC reads (158 gMED-affiliated sequences), 130 different OBCs were retrieved in this population, and the rarefaction

curve suggested the presence of around 400 different OBC types (294 - 480, 95 % CI) (**Figure 3B**). A similar approach was also applied to another genomospecies, Ic.2 (deep epipelagic), which was found abundant (112 out of 474 OBC identified reads) in the lower photic (75 m deep) sample. The rarefaction curve extrapolates to 254 different OBCs (140 - 310, 95 % CI). Although the numbers are smaller than the ones found for the species *E. coli* as a whole (#800 in (19)), the latter OBCs, although coming from a single well-defined species, were collected from several different populations (e.g. hosts or environments) and the genomic sampling was much larger (ca. 10,000 complete genomes).

DISCUSSION

One of our objectives in this work has been estimating the numbers of strains, i.e. lineages of the same species but with different flexible genomes, present in a single population (same sample). To that end, we have studied the diversity of OBCs within the Pelagibacterales order, as the variation of this region have been traditionally used to type strains (15–18). Unfortunately, we are far from answering this question with the kind of data used here, but we can infer (6) that it should be slightly less than the numbers of different OBCs, i.e. in the order of hundreds. This figure fits well with the numbers found for *Prochlorococcus* by Kashtan and collaborators (9) by comparing whole SAGs, and it is again surprisingly high for individuals (cells) belonging to the same species and inhabiting a relatively homogeneous environment. They would certainly allow for dealing with large numbers of substrates and conditions by one single species. It has been estimated (57) that dissolved organic matter (DOM) in the ocean contains in the order of 100,000 different

chemical formulas half of which have a half-life time of less than two weeks. Therefore, the number of genes (e.g. transporters, degradative enzymes) required to cope with such chemical diversity is expected to be very large (58). Thus, it is not surprising that major consumers of DOM such as Pelagibacterales species have proportionally large local gene pools or pangenomes.

The overall diversity and evolution of OBCs described here in a free-living marine proteobacterial order is very similar to that described using cultures of a heterogeneous group of saprophytic and free-living bacteria like the Enterobacteriales. This proves beyond doubt that the classical view that O-chain diversity is due to the need of the microbes to change their antigenic specificity as protection from host immune systems is unlikely, even if this is partially true under some special circumstances. Furthermore, the term “serotype” should be replaced by “glycotype” which is more realistic (59). In fact, the variation at the level of exposed polysaccharides in microbes belonging to the same population has been revealed by metagenomics, culture, and other approaches as a constant feature, at least, for aquatic microbes (10, 38, 60), including Gram positives (37, 61) and even Archaea (62). The reasons for such extreme flexibility in structures that are often critical to the survival of cells in nature are still obscure, but the most likely explanation is predation or parasitism. Sex in multicellular eukaryotes, their main mechanism to maintain intrapopulation diversity, has been proposed to be largely a response to parasitism (63, 64).

In free-living prokaryotes, the most obvious reason to have a high diversity of these markers, within a single population, is predation by protists or phages. Although

some O-chains have been considered more refractory to protist predation than others (65), there is little doubt that for tiny cells like those of the Pelagibacterales, the predatory pressure of phages is of paramount importance. Something along the same lines has been described for the most abundant picocyanobacterium *Prochlorococcus*, and its phages (7, 66, 67). Certainly, the O-chain is a major target for phage receptor-binding proteins and thus there are two potential phage-related explanations for its diversity. One is arms-race (sometimes described as the Red Queen model of evolution). An alternative is density-dependent negative selection (68) that increases predation on abundant OBC-types, forcing the population to maintain a large diversity of receptors, to distribute the predation pressure among many. The latter is often referred to as Constant-Diversity (CD) equilibrium (69). Our data support the latter over a long timeframe. The swapping of O-chains is too slow to be effective in an arms-race scenario. However, at a shorter timeframe, it is clear that mutation or individual gene or cassette swapping could have a role in the phage-host interaction as seen in several laboratory experiments.

A major conundrum is what is the origin of such diversity of large gene clusters and, indirectly, what is the origin of the enormous flexible genome (pangenome) that is found in prokaryotic species. The most obvious answer is HGT, and there is little doubt that prokaryotes share fluidly their enormous gene pools. However, even if we accept this, there is the issue of the frequency of HGT events. There is plenty of evidence that some components of the flexible genome such as nutrient acquisition (transport and degradation of substrates) (70), defense islands (CRISPRs, restriction-modification, toxin-antitoxin) (71), or secondary metabolites (72–74) are exchanged quite rapidly even within ecological timeframes. Some of us referred to

this type of flexible genomic islands as “additive” since they change swiftly thanks to site-dependent recombination (e.g. transposition) (10). However, there is evidence also that in many cases replacement genomic islands such as the ones related to glycotype determination (e.g. OBCs) are swapped by double cross-over homologous recombination (41), and this process is much more infrequent requiring likely geological time scales. In the Enterobacteriales, several examples of partial replacement of individual genes or cassettes were also found (19). However, for the great majority of shared clusters gene content was preserved. This is what appears to be the case in the Pelagibacterales. In any case, the slow replacement of gene cassettes might be the original mechanism by which this diversity was generated. They are exchanged but in a very parsimonious way. We have detected examples (rare) of HGT over large phylogenomic distances but the large numbers of synonymous replacements accumulated indicate that they are old exchanges as is the case for some Enterobacteriales species. The clear relationship between genome distance and OBC genes shown in **Figure 2** points to a largely vertical descent of the OBCs in Pelagibacterales as well.

What is the relevance of arms race processes then? In the Enterobacteriales, the gain or loss of a small number of genes (1-3) has been described within relatively short (epidemiological) timescales (19). Experimental studies have shown that isolated SNPs can make a strain resistant to one phage and also very small variations in the phage receptor-binding protein can revert the resistance (67). However, it has been shown also by experimental work in cyanophages that a decrease in sensitivity to one phage can increase the sensitivity to another (67). Furthermore, significant changes in the O-chain structure or composition in a Gram-

negative bacterium can alter their antibiotic sensitivity (75) and also, likely, its nutritional preferences. O-chain mutations are notoriously pleiotropic (76, 77). In addition, the synthesis of an external polysaccharide requires many steps that are connected (synthesis of sugars, transport and linking to the growing external polymer. All these steps must be coordinated and thus submitted to a complexity limitation to change (78). Finally, we would like to suggest that once reached a CD equilibrium (see above), any change could lead to a major disruption of the species' adaptation to its niche. In the evolutionary landscape analogy (79), it would imply falling from the mountain peak to the valley and is likely to be very infrequent.

Polysaccharides are extremely versatile macromolecules in which an infinity of structures and properties can be obtained by small modifications in their sugars, bonding order, branching and length. In this sense, they are like proteins but they have to be synthesized by laborious enzymatic steps, exported to the outside of the cell and then polymerized. We have not analyzed the functionality of the genes detected, among other reasons because they lack in most cases reliable annotations beyond the general description of function. But the whole subject of polysaccharide biosynthesis even in model organisms requires more extensive work. Structural predictions and comparisons could help to solve the conundrum but are beyond the scope of this work.

METHODS

Recovery of Pelagibacterales genomes. To evaluate the presence and the number of glycosylation islands from the whole Pelagibacterales order (NCBI taxonomy ID 54526), a compendium of nearly 4,100 genome assemblies was downloaded from the NCBI database. Prior to the analysis, due to the incomplete nature of MAGs, only assemblies from SAGs and isolates were considered, and their degree of completeness and contamination of SAGs were estimated using CheckM v1.1.2 (80). SAGs with > 50% completeness and < 5% contamination were kept. A fast taxonomic classification of genomes was performed using the GTDB-Tk v2.1.0 tool (81) using the Genome Taxonomy Database (GTDB) release R207 (82). Genomes belonging to clades IV and V (HIMB59) or misclassified were removed from the dataset.

Phylogenomic classification. Using Phylophlan (83), a total of 104 genes (26,134 amino acid positions) were used to classify the 806 Pelagibacterales genomes phylogenomically. Genomes of the HIMB59 order and Rickettsia *spp*. were used as an outgroup. The resulting tree was analyzed using iTOL (84). Following the well-established SAR11 nomenclature within subclades, phylotypes, and genomospecies described in (31, 35), we used the median distance between nodes and cophenetic correlation coefficient (interval comprised between 0 and 2) to define them.

Genome annotation and retrieval of the O-chain biosynthetic gene cluster (OBC). Prodigal v2.6.3 (85) was used to predict genes from contigs retrieved from the individual genomes in the curated Pelagibacterales dataset containing 1,700 genomes. Predicted protein-encoded genes were taxonomically and functionally annotated against the NCBI NR database using DIAMOND 0.9.15 (86) and against COG (87) and TIGRFAM (88) using HMMscan v3.3 (89). tRNA and rRNA genes

were predicted using tRNAscan-SE v2.0.5 (90) and barrnap v0.92 (https://github.com/tseemann/barrnap), respectively.

Contigs containing a signal for the 23S and 5S rRNA genes were selected as they are characterized as markers for the start and ending points of the OBC in Pelagibacterales. If both markers were found within the same contig the island was classified as complete.

Genomic pairwise comparison. Average nucleotide and amino acid identities (ANI and AAI) between a pair of genomes were calculated using the JSpecies with default parameters (91) and CompareM (https://github.com/donovan-h-parks/CompareM) software packages respectively. A cladogram of the genomes containing the OBC (complete or partial) was constructed using an all-vs-all matrix of the AAI values among genomes, followed by hierarchical clustering with the average Euclidean distance among values with the hclust function in R (92).

Determination of O-chain biosynthesis locus types. AAI values between pairs of OBCs were calculated with CompareM, considering 50 % amino acid identity as the threshold to establish similarity among genes. We only considered the pairwise combinations of A (complete OBC) vs A, A vs B (partial OBC), B vs A, A vs C (only left-hand side OBC), C vs A, A vs D (only right-hand side OBC), D vs A, B vs C, C vs B, B vs D, D vs B, C vs C, and D vs D. Two or more OBCs belonged to the same OBC-type if they shared at least 90 % of the genes (considering the smallest OBC).

dN/dS values from OBCs and genomes. Estimation of the numbers of synonymous (dS), non-synonymous (dN) mutations, and the dN/dS ratio was performed using orthologr (93) against the set of genomes sharing an OBC and their OBCs. The OBC cluster was extracted from the genome sequences before

calculation. Ortholog genes were detected using a reciprocal best-hit approach using DIAMOND and the dN/dS ratios were estimated using the Comeron algorithm (94).

PacBio CCS15 metagenomic reads. Four marine samples were collected from the same sampling site in the epipelagic Mediterranean Sea at 20 nautical miles off the coast of Alicante (Spain) (37.35361°N, 0.286194°W). MedWinter-FEB2022 (20 m deep) was collected during winter, when the water column is fully mixed, similar to MedWinter-JAN2019 (26). Med-OCT2021-15m, Med-SEP2022-60m and Med-OCT2021-75m were collected in summer, during a strong stratification period. For each depth, 200 L were collected and filtered on board as described in the study of Haro-Moreno et al. (2018) (51). Briefly, seawater samples were sequentially filtered through 20-, 5-, and 0.22-µm pore filter polycarbonate filters (Millipore). Water was directly pumped onto the series of filters to minimize the bottle effect. Filters were immediately frozen on dry ice and stored at −80°C until processing.

DNA extraction was performed from the 0.22-µm filter (free-living bacteria) following the MagAttract Purification Kit protocol (QUIAGEN). Metagenomes were sequenced using PacBio Sequel II (one 8M SMRT Cell Run, 30-h movie) (Novogene, South Korea). To improve the quality of the PacBio raw reads, we generated Highly Accurate Single-Molecule Consensus Reads (CCS reads) using the CCS v6 program of the SMRT-link package. The minimum number of full-length subreads required to generate a CCS read was set to 15 (> 99.99 % base call accuracy).

ITS and 23S phylogenies of Pelagibacterales genomes and PacBio CCS reads. PacBio CCS15 reads >5 Kb were screened to detect 16S and 23S rRNA genes using barrnap. Using SILVA (95), sequences affiliated with Pelagibacterales were

kept and complete internal transcribed spacers (ITS) and 23S rRNA genes were extracted for further analysis. Phylotype classifications based on the ITS and 23S rRNA gene were inferred using the neighbour-joining approach in MEGA11 (96), with 1000 bootstraps and the Jukes-Cantor model of substitution. Phylotype assignment followed existing ITS and 23S nomenclatures (23, 25, 53).

Rarefaction curves among O-antigen loci. We quantified the number of locus types, aka locus diversity, by applying an ecological modelling approach using iNEXT package in R (49). In this approach, each SAG or CCS read was considered ecological “sites” and the OBC-types were considered the observed “species” in those sites. The rarefaction curves were calculated by extrapolating our data to 1,000 SAGs and CCS reads for measuring at the genomospecies level, and to 10,000 CCS reads for the whole Pelagibacterales order.

ACKNOWLEDGEMENTS

This work was supported by grant “FLEX3GEN” PID2020-118052GB-I00 (cofounded with FEDER funds) from the Spanish Ministerio de Economía, Industria y Competitividad to F.R-V and M.L.-P. J.M.H.-M. was supported with a PhD fellowship from Margarita Salas program, cofounded by the Spanish Ministerio de Universidades and the European Union—Next-Generation EU (2021/PER/00020). C.M.-P. was supported by a Ph.D. fellowship from the Spanish Ministerio de Ciencia e Innovación (PRE2021-098122). We are grateful to Ramunas Stepanauskas for suggestions related to SAGs and comments on a draft of the manuscript.

AUTHOR CONTRIBUTIONS

F.R-V conceived the study. J.M.H-M, C.M-P, and M.L-P collected and processed the metagenomic samples. J.M.H-M, M.L-P, and F.R-V analyzed the data. J.M.H-M and F.R-V contributed to write the manuscript.

CONFLICT OF INTERESTS

The authors declare that they have no competing interests.

DATA AVAILABILITY

Metagenomic datasets have been submitted to NCBI SRA and are available under BioProject accession number PRJNA1088973 (PacBio CCS15 reads: MedWinter-FEB2022-CCS [SAMN40517308], Med-OCT2021-15m-CCS [SAMN40517305], Med-SEP2022-60m-CCS [SAMN40517307] and Med-OCT2021-75m-CCS [SAMN40517306]).

REFERENCES

1. T. Viver, *et al.*, Towards estimating the number of strains that make up a natural bacterial population. *Nat. Commun.* **15**, 544 (2024).
2. Y. Huang, *et al.*, High-throughput microbial culturomics using automation and machine learning. *Nat. Biotechnol.* **41**, 1424–1433 (2023).
3. D. T. Truong, A. Tett, E. Pasolli, C. Huttenhower, N. Segata, Microbial strain-level population structure & genetic diversity from metagenomes. *Genome Res.* **27**, 626–638 (2017).
4. I. Sharon, *et al.*, Time series community genomics analysis reveals rapid shifts in bacterial species, strains, and phage during infant gut colonization. *Genome Res.* **23**, 111–120 (2013).
5. P. I. Costea, *et al.*, Subspecies in the global human gut microbiome. *Mol. Syst. Biol.* **13**, 960 (2017).
6. D. Hu, N. R. Fuller, I. D. Caterson, A. J. Holmes, P. R. Reeves, Single-gene long-read sequencing illuminates *Escherichia coli* strain dynamics in the human intestinal microbiome. *Cell Rep.* **38**, 110239 (2022).
7. M. L. Coleman, *et al.*, Genomic Islands and the Ecology and Evolution of Prochlorococcus. *Science* **311**, 1768–1770 (2006).
8. D. B. Rusch, *et al.*, The Sorcerer II Global Ocean Sampling expedition: northwest Atlantic through eastern tropical Pacific. *PLoS Biol.* **5**, e77 (2007).
9. N. Kashtan, *et al.*, Single-Cell Genomics Reveals Hundreds of Coexisting Subpopulations in Wild *Prochlorococcus*. *Science* **344**, 416–420 (2014).
10. F. Rodriguez-Valera, A.-B. Martin-Cuadrado, M. López-Pérez, Flexible genomic islands

as drivers of genome evolution. *Curr. Opin. Microbiol.* **31**, 154–160 (2016).
11. C. R. H. Raetz, C. Whitfield, Lipopolysaccharide Endotoxins. *Annu. Rev. Biochem.* **71**, 635–700 (2002).
12. B. Liu, *et al.*, Structure and genetics of Escherichia coli O antigens. *FEMS Microbiol. Rev.* **44**, 655–683 (2019).
13. S. Kalynych, R. Morona, M. Cygler, Progress in understanding the assembly process of bacterial O-antigen. *FEMS Microbiol. Rev.* **38**, 1048–1065 (2014).
14. G. Samuel, P. Reeves, Biosynthesis of O-antigens: Genes and pathways involved in nucleotide sugar precursor synthesis and O-antigen assembly. *Carbohydr. Res.* **338**, 2503–2519 (2003).
15. S. M. Huszczynski, J. S. Lam, C. M. Khursigara, The Role of Pseudomonas aeruginosa Lipopolysaccharide in Bacterial Pathogenesis and Physiology. *Pathog. 2020 Vol 9 Page 6* **9**, 6 (2019).
16. J. J. Kenyon, M. M. Cunneen, P. R. Reeves, Genetics and evolution of Yersinia pseudotuberculosis O-specific polysaccharides: A novel pattern of O-antigen diversity. *FEMS Microbiol. Rev.* **41**, 200–217 (2017).
17. R. J. Mostowy, K. E. Holt, Diversity-Generating Machines: Genetics of Bacterial Sugar-Coating. *Trends Microbiol.* **26**, 1008–1021 (2018).
18. B. Liu, *et al.*, Structural diversity in Salmonella O antigens and its genetic basis. *FEMS Microbiol. Rev.* **38**, 56–89 (2014).
19. K. E. Holt, F. Lassalle, K. L. Wyres, R. Wick, R. J. Mostowy, Diversity and evolution of surface polysaccharide synthesis loci in Enterobacteriales. *ISME J.* **14**, 1713–1730 (2020).
20. J. Grote, *et al.*, Streamlining and Core Genome Conservation among Highly Divergent Members of the SAR11 Clade. *mBio* **3**, 1–13 (2012).
21. S. J. Giovannoni, SAR11 Bacteria: The Most Abundant Plankton in the Oceans. *Annu. Rev. Mar. Sci.* **9**, 231–255 (2017).
22. L. J. Wilhelm, H. J. Tripp, S. A. Givan, D. P. Smith, S. J. Giovannoni, Natural variation in SAR11 marine bacterioplankton genomes inferred from metagenomic data. *Biol. Direct* **2**, 1–19 (2007).
23. M. V. Brown, *et al.*, Global biogeography of SAR11 marine bacteria. *Mol. Syst. Biol.* **8**, 595 (2012).
24. S. J. Giovannoni, *et al.*, Genome streamlining in a cosmopolitan oceanic bacterium. *Science* **309**, 1242–5 (2005).
25. J. García-Martínez, F. Rodríguez-Valera, Microdiversity of uncultured marine prokaryotes: the SAR11 cluster and the marine Archaea of Group I. *Mol. Ecol.* **9**, 935–48 (2000).
26. J. M. Haro-Moreno, M. López-Pérez, F. Rodriguez-Valera, Enhanced Recovery of Microbial Genes and Genomes From a Marine Water Column Using Long-Read Metagenomics. *Front. Microbiol.* **12**, 708782 (2021).
27. A. Zaragoza-Solas, J. M. Haro-Moreno, F. Rodriguez-Valera, M. López-Pérez, Long-Read Metagenomics Improves the Recovery of Viral Diversity from Complex Natural Marine Samples. *mSystems* **7**, e0019222 (2022).
28. P. M. Berube, *et al.*, Data descriptor: Single cell genomes of Prochlorococcus, Synechococcus, and sympatric microbes from diverse marine environments. *Sci. Data* **5**, 1–11 (2018).
29. M. G. Pachiadaki, *et al.*, Charting the Complexity of the Marine Microbiome through Single-Cell Genomics. *Cell* **179**, 1623-1635.e11 (2019).
30. L. R. Thompson, *et al.*, Red Sea SAR11 and Prochlorococcus single-cell genomes reflect globally distributed pangenomes. *Appl. Environ. Microbiol.* **85** (2019).
31. J. M. Haro-Moreno, *et al.*, Ecogenomics of the SAR11 clade. *Environ. Microbiol.* **22**, 1748–1763 (2020).
32. J. C. Thrash, *et al.*, Single-cell enabled comparative genomics of a deep ocean SAR11 bathytype. *ISME J.* **8**, 1440–1451 (2014).
33. J. Viklund, J. Martijn, T. J. G. Ettema, S. G. E. Andersson, Comparative and

phylogenomic evidence that the alphaproteobacterium HIMB59 is not a member of the oceanic SAR11 clade. *PLoS ONE* **8** (2013).
34. C. Molina-Pardines, J. M. Haro-Moreno, M. López-Pérez, Phosphate-related genomic islands as drivers of environmental adaptation in the streamlined marine alphaproteobacterial HIMB59. *mSystems* **8**, e00898-23 (2023).
35. M. López-Pérez, J. M. Haro-Moreno, F. H. Coutinho, M. Martinez-Garcia, F. Rodriguez-Valera, The Evolutionary Success of the Marine Bacterium SAR11 Analyzed through a Metagenomic Perspective. *mSystems* **5** (2020).
36. K. T. Konstantinidis, J. M. Tiedje, Genomic insights that advance the species definition for prokaryotes. *Proc. Natl. Acad. Sci. U. S. A.* **102**, 2567–72 (2005).
37. M. López-Pérez, J. M. Haro-Moreno, J. Iranzo, F. Rodriguez-Valera, Genomes of the "Candidatus Actinomarinales" Order: Highly Streamlined Marine Epipelagic Actinobacteria. *mSystems* **5** (2020).
38. J. J. Roda-Garcia, J. M. Haro-Moreno, F. Rodriguez-Valera, S. Almagro-Moreno, M. López-Pérez, Single-amplified genomes reveal most streamlined free-living marine bacteria. *Environ. Microbiol.* **25**, 1136–1154 (2023).
39. D. Tsementzi, *et al.*, SAR11 bacteria linked to ocean anoxia and nitrogen loss. *Nature* **536**, 179–183 (2016).
40. A. C. da Silva Filho, R. T. Raittz, I. C. R. dos Santos-Weiss, Comparative Analysis of Genomic Island Prediction Tools. *Front. Genet.* **9** (2018).
41. M. López-Pérez, A. B. Martin-Cuadrado, F. Rodriguez-Valera, Homologous recombination is involved in the diversity of replacement flexible genomic Islands in aquatic prokaryotes. *Front. Genet.* **5**, 1–1 (2014).
42. K. T. Konstantinidis, J. M. Tiedje, Towards a Genome-Based Taxonomy for Prokaryotes. *J. Bacteriol.* **187**, 6258–6264 (2005).
43. R. A. Barco, *et al.*, A Genus Definition for Bacteria and Archaea Based on a Standard Genome Relatedness Index. *mBio* **11**, 10.1128/mbio.02475-19 (2020).
44. F. Kauffmann, The serology of the coli group. *J. Immunol. Baltim. Md 1950* **57**, 71–100 (1947).
45. T. O. Delmont, *et al.*, Single-amino acid variants reveal evolutionary processes that shape the biogeography of a global SAR11 subclade. *eLife* **8** (2019).
46. A. V. Letarov, Bacterial Virus Forcing of Bacterial O-Antigen Shields: Lessons from Coliphages. *Int. J. Mol. Sci.* **24** (2023).
47. J. T. Rostøl, L. Marraffini, (Ph)ighting Phages: How Bacteria Resist Their Parasites. *Cell Host Microbe* **25**, 184–194 (2019).
48. A. Chao, *et al.*, Rarefaction and extrapolation with Hill numbers: a framework for sampling and estimation in species diversity studies. *Ecol. Monogr.* **84**, 45–67 (2014).
49. T. C. Hsieh, K. H. Ma, A. Chao, iNEXT: an R package for rarefaction and extrapolation of species diversity (Hill numbers). *Methods Ecol. Evol.* **7**, 1451–1456 (2016).
50. M. López-Pérez, J. M. Haro-Moreno, R. Gonzalez-Serrano, M. Parras-Moltó, F. Rodriguez-Valera, Genome diversity of marine phages recovered from Mediterranean metagenomes: Size matters. *PLoS Genet.* **13**, e1007018 (2017).
51. J. M. Haro-Moreno, *et al.*, Fine metagenomic profile of the Mediterranean stratified and mixed water columns revealed by assembly and recruitment. *Microbiome* **6**, 128 (2018).
52. J. M. Haro-Moreno, F. Rodriguez-Valera, M. López-Pérez, Prokaryotic Population Dynamics and Viral Predation in a Marine Succession Experiment Using Metagenomics. *Front. Microbiol.* **10**, 2926 (2019).
53. D. K. Ngugi, U. Stingl, Combined Analyses of the ITS Loci and the Corresponding 16S rRNA Genes Reveal High Micro- and Macrodiversity of SAR11 Populations in the Red Sea. *PLoS ONE* **7**, e50274 (2012).
54. G. Rocap, D. L. Distel, J. B. Waterbury, S. W. Chisholm, Resolution of Prochlorococcus and Synechococcus Ecotypes by Using 16S-23S Ribosomal DNA Internal Transcribed Spacer Sequences. *Appl. Environ. Microbiol.* **68**, 1180–1191 (2002).
55. A. A. Shibl, L. R. Thompson, D. K. Ngugi, U. Stingl, Distribution and diversity of Prochlorococcus ecotypes in the Red Sea. *FEMS Microbiol. Lett.* **356**, 118–126 (2014).

56. M. V. Brown, J. A. Fuhrman, Marine bacterial microdiversity as revealed by internal transcribed spacer analysis. *Aquat. Microb. Ecol.* **41**, 15 (2005).
57. M. Zark, J. Christoffers, T. Dittmar, Molecular properties of deep-sea dissolved organic matter are predictable by the central limit theorem: Evidence from tandem FT-ICR-MS. *Mar. Chem.* **191**, 9–15 (2017).
58. T. Dittmar, *et al.*, Enigmatic persistence of dissolved organic matter in the ocean. *Nat. Rev. Earth Environ.* **2**, 570–583 (2021).
59. M. López-Pérez, F. Rodriguez-Valera, Pangenome evolution in themarine bacterium alteromonas. *Genome Biol. Evol.* **8**, 1556–1570 (2016).
60. P. Layoun, *et al.*, Flexible genomic island conservation across freshwater and marine Methylophilaceae. *ISME J.* **18**, wrad036 (2024).
61. S. M. Neuenschwander, R. Ghai, J. Pernthaler, M. M. Salcher, Microdiversification in genome-streamlined ubiquitous freshwater Actinobacteria. *ISME J.* **12**, 185–198 (2018).
62. A. B. Martin-Cuadrado, L. Pašić, F. Rodriguez-Valera, Diversity of the cell-wall associated genomic island of the archaeon Haloquadratum walsbyi. *BMC Genomics* **16**, 603 (2015).
63. C. M. Lively, A Review of Red Queen Models for the Persistence of Obligate Sexual Reproduction. *J. Hered.* **101**, S13–S20 (2010).
64. M. A. Brockhurst, *et al.*, Running with the Red Queen: the role of biotic conflicts in evolution. *Proc. R. Soc. B Biol. Sci.* **281**, 20141382 (2014).
65. E. Sintes, P. A. del Giorgio, Feedbacks between protistan single-cell activity and bacterial physiological structure reinforce the predator/prey link in microbial foodwebs. *Front. Microbiol.* **5** (2014).
66. S. Avrani, O. Wurtzel, I. Sharon, R. Sorek, D. Lindell, Genomic island variability facilitates Prochlorococcus–virus coexistence. *Nature* **474**, 604–608 (2011).
67. D. A. Schwartz, D. Lindell, Genetic hurdles limit the arms race between Prochlorococcus and the T7-like podoviruses infecting them. *ISME J.* **11**, 1836–1851 (2017).
68. S. T. Abedon, “Frequency-dependent selection in Light of Phage Exposure” in *Bacteriophages as Drivers of Evolution: An Evolutionary Ecological Perspective*, S. T. Abedon, Ed. (Springer International Publishing, 2022), pp. 275–292.
69. F. Rodriguez-Valera, *et al.*, Explaining microbial population genomics through phage predation. *Nat. Rev. Microbiol.* **7**, 828–36 (2009).
70. M. Juhas, *et al.*, Genomic islands: tools of bacterial horizontal gene transfer and evolution. *FEMS Microbiol. Rev.* **33**, 376–393 (2009).
71. K. S. Makarova, Y. I. Wolf, S. Snir, E. V. Koonin, Defense Islands in Bacterial and Archaeal Genomes and Prediction of Novel Defense Systems. *J. Bacteriol.* **193**, 6039–6056 (2011).
72. M. H. Medema, P. Cimermancic, A. Sali, E. Takano, M. A. Fischbach, A Systematic Computational Analysis of Biosynthetic Gene Cluster Evolution: Lessons for Engineering Biosynthesis. *PLOS Comput. Biol.* **10**, e1004016 (2014).
73. H. Bruns, *et al.*, Function-related replacement of bacterial siderophore pathways. *ISME J.* **12**, 320–329 (2018).
74. C. M. Mizuno, *et al.*, A Hybrid NRPS-PKS Gene Cluster Related to the Bleomycin Family of Antitumor Antibiotics in Alteromonas macleodii Strains. *PLOS ONE* **8**, e76021 (2013).
75. S. R. Pernitzsch, *et al.*, Small RNA mediated gradual control of lipopolysaccharide biosynthesis affects antibiotic resistance in Helicobacter pylori. *Nat. Commun.* **12**, 4433 (2021).
76. G. Martínez de Tejada, J. Pizarro-Cerdá, E. Moreno, I. Moriyón, The outer membranes of Brucella spp. are resistant to bactericidal cationic peptides. *Infect. Immun.* **63**, 3054–3061 (1995).
77. C. Pagnout, *et al.*, Pleiotropic effects of rfa-gene mutations on Escherichia coli envelope properties. *Sci. Rep.* **9**, 9696 (2019).
78. L. I. Perlovsky, M. D. Frank-Kamenetskii, Statistical Limitations on Molecular Evolution. *J. Biomol. Struct. Dyn.* **19**, 1031–1043 (2002).
79. C. S. Gokhale, Y. Iwasa, M. A. Nowak, A. Traulsen, The pace of evolution across fitness

valleys. *J. Theor. Biol.* **259**, 613–620 (2009).
80. D. H. Parks, M. Imelfort, C. T. Skennerton, P. Hugenholtz, G. W. Tyson, CheckM: assessing the quality of microbial genomes recovered from isolates, single cells, and metagenomes. *Genome Res.* **25**, 1043–55 (2015).
81. P.-A. Chaumeil, A. J. Mussig, P. Hugenholtz, D. H. Parks, GTDB-Tk: a toolkit to classify genomes with the Genome Taxonomy Database. *Bioinformatics* **36**, 1925–1927 (2019).
82. D. H. Parks, *et al.*, A standardized bacterial taxonomy based on genome phylogeny substantially revises the tree of life. *Nat. Biotechnol.* **36**, 996 (2018).
83. N. Segata, D. Börnigen, X. C. Morgan, C. Huttenhower, PhyloPhlAn is a new method for improved phylogenetic and taxonomic placement of microbes. *Nat. Commun.* **4**, 2304 (2013).
84. I. Letunic, P. Bork, Interactive tree of life (iTOL) v3: an online tool for the display and annotation of phylogenetic and other trees. *Nucleic Acids Res.* **44**, W242–W245 (2016).
85. D. Hyatt, *et al.*, Prodigal: prokaryotic gene recognition and translation initiation site identification. *BMC Bioinformatics* **11**, 119 (2010).
86. B. Buchfink, C. Xie, D. H. Huson, Fast and sensitive protein alignment using DIAMOND. *Nat. Methods* **12**, 59–60 (2015).
87. R. L. Tatusov, *et al.*, The COG database: new developments in phylogenetic classification of proteins from complete genomes. *Nucleic Acids Res.* **29**, 22–8 (2001).
88. D. H. Haft, *et al.*, TIGRFAMs: a protein family resource for the functional identification of proteins. *Nucleic Acids Res.* **29**, 41–43 (2001).
89. S. R. Eddy, Accelerated profile HMM searches. *PLoS Comput. Biol.* **7**, e1002195 (2011).
90. T. M. Lowe, S. R. Eddy, TRNAscan-SE: A program for improved detection of transfer RNA genes in genomic sequence. *Nucleic Acids Res.* **25**, 955–964 (1996).
91. M. Richter, R. Rossello-Mora, Shifting the genomic gold standard for the prokaryotic species definition. *Proc. Natl. Acad. Sci.* **106**, 19126–19131 (2009).
92. R. R Development Core Team, R. D. C. Team, R: A Language and Environment for Statistical Computing. *R Found. Stat. Comput.* **1**, 409 (2011).
93. H.-G. Drost, A. Gabel, I. Grosse, M. Quint, Evidence for Active Maintenance of Phylotranscriptomic Hourglass Patterns in Animal and Plant Embryogenesis. *Mol. Biol. Evol.* **32**, 1221–1231 (2015).
94. J. M. Comeron, A method for estimating the numbers of synonymous and nonsynonymous substitutions per site. *J. Mol. Evol.* **41**, 1152–1159 (1995).
95. C. Quast, *et al.*, The SILVA ribosomal RNA gene database project: Improved data processing and web-based tools. *Nucleic Acids Res.* **41**, D590–D596 (2013).
96. K. Tamura, G. Stecher, S. Kumar, MEGA11: Molecular Evolutionary Genetics Analysis Version 11. *Mol. Biol. Evol.* **38**, 3022–3027 (2021).

Table 1. Taxonomic classification of PacBio CCS reads containing a 23S rRNA gene (hence an OBC) and classified to the order Pelagibacterales.

	Total OBCs	***495***	***458***	***642***	***533***	***652***
Subclade	***Genomospecies***	**Med-OCT2021-UP**	**Med-OCT2021-LP**	**Med-SEP2022-DCM**	**MedWinter-JAN2019**	**MedWinter-FEB2022**
Ia	*Ia.1/I*	5	4	14	5	4
	Ia.3/VII (gMED)	**127**	**32**	**65**	**134**	**153***
	Ia.3/VII (gWID)	22	9	8	11	17
	Ia.3/Unclassifed	70	38	168	132	115
	Ia.4/I	1	4	1	0	1
	Ia.4/II	0	0	0	1	0
	Ia.4/III	17	5	16	16	16
	Ia.4/Unclassified	79	45	93	79	95
	Ia.Unclassified	14	80	45	16	20
Ib	*Ib.1*	5	1	2	1	2
	Ib.2	17	6	16	17	27
	Ib.3	0	0	0	0	0
	Ib.4	7	3	10	12	16
	Ib.5	22	8	23	9	12
	Ib.Unclassified	10	44	19	15	17
Ic	*Ic.1*	0	0	0	0	0
	Ic.2	**5**	**112***	**29**	**16**	**10**
IIa	-	90	61	127	66	140

IIb	-	0	5	3	2	4
IIIa	*IIIa.1*	0	0	2	0	3

*CCS reads used for rarefaction and extrapolation curves.

FIGURE LEGENDS

Figure 1. A. Cladogram-based classification of the 806 genomes that shared OBC-type, (the complete cladogram is shown in **Figure S6**). The outer rings represent the scale of the cladogram, measured as AAI among genomes (hierarchical clustering, average linkage). Red and blue circles mark the Pelagibacterales limits for species suggested in reference (36) (85% ANI) and the more common standard 95% respectively (at these levels of similarity AAI and ANI are nearly equal). The most relevant species names are used from reference (31) and labeled at the corresponding branching line. Inner connections (>90 % shared genes, dashed line, >99 % – continuous line) indicate shared OBC-types between genomes. Connector colors represent the average identity values of the OBC-shared genes. The major Pelagibacterales subclades are shaded: Ia – blue, Ib – green, II – purple, and IIIa – yellow. A purple dot near the genome name indicates that it comes from a BATS single sample. **B.** Variation of the number of different genes for the same OBC-type between pairs of genomes, expressed as the genomic distance (100 - AAI, %). **C.** Frequency of sampling the same OBC-type as a function of the phylogenetic distance between a pair of genomes.

Figure 2. A. Scatterplot of the relationship between genome distance and locus distance, both expressed as 100 - AAI (%), for only those genomes sharing an OBC-type. The dashed line in the scatterplot represents the linear regression line. The red-shaded area indicates recent horizontal gene transfer events (genome distance is at least twice the OBC distance). Dots colored by taxonomy. **B.** Scatterplot of the relationship between the dN/dS values for OBCs and genomes. Red dashed line represents the regression line, whereas the black dashed line indicates the y=x.

Figure 3. Rarefaction (solid line) and extrapolation (dashed line) curves based on OBC diversity against the number of sequences from **A.** All SAGs (black), and SAGs coming from the single BATS sample, considering all sequences together (red line) or only the four most representative genomospecies (remaining colored lines); **B.** PacBio Sequel II metagenomic reads from a set of Mediterranean samples for two abundant genomospecies, gMED in MedWinter-FEB2022 (purple line), and Ic.2 in Med-OCT2021-75m (yellow line). The bottom plots represent how well the number of detected and predicted sequences covered the diversity of OBCs. The dispersion area shows a 95 % confidence interval.

SUPPORTING INFORMATION

Figure S1. A. Upper pie chart indicates the total number of Pelagibacterales genomes screened (pale color), and the number of genomes on which we could identify the O-chain biosynthetic gene cluster (OBC) (black area). The bottom pie chart distributes the 806 OBCs according to their completeness: A – complete OBC; B – the boundaries of the OBC, i.e. the 23S rRNA gene on the left-hand side and the 5S rRNA gene on the right-hand side, were detected, but in two different contigs from the same genome; C – only the left-hand side; D – only the right-hand side. **B.**

Number of OBCs recovered by oceanic region. **C.** Taxonomic classification of Pelagibacterales-containing OBCs based on a maximum-likelihood phylogenetic tree from shared proteins (see methods). The resulting phylogenetic groups follow the nomenclature described in Haro-Moreno et. al., 2020 (31).

Figure S2. A. Genomic comparison of four selected complete OBCs from members of the Ib.4 phylogroup. Note that in this case, the glycosylation island is located between the 16S-ITS-23S rRNA genes and the tRNA-Val, tRNA-Met genes, and the core genes involved in the peptidoglycan biosynthesis. **B.** Reconstruction of a partial genome, Ib4-rB, in a single contig after the co-assembly of 3 nearly identical (>99 % ANI) SAGs. The locations of the *dna*A, 16S, 23S, and 5S rRNA genes are indicated. The metagenomic fragment recruitment of this genome in the Mediterranean Sea (Med-SEP2014-60m) confirmed the location of the glycosylation island.

Figure S3. Genomic properties of the 163 complete OBCs and their corresponding genomes. Boxplot on the left summarises the median, first and third quartiles of the length of the OBC, considering all sequences as a unit (leftmost boxplot) or divided by subgroups. Numbers below the taxonomic name indicate the number of OBCs for each group. Boxplots on the right show the difference in the GC content and the intergenic spacer (upper and lower panels, respectively) between the OBC and its genome. Stars indicate the p-value (*** p-value < 0.001, ** p-value < 0.01).

Figure S4. A. Histogram resulted from the all-vs-all comparison of the 806 OBCs at 50 % amino acid identity threshold. X-axis indicates the percentage of orthologous genes (OF) of the shortest sequence (genes shared between two OBCs), in groups of 5 % OF.

Figure S5. Examples of OBC-type sharing among Pelagibacterales genomes. OBCs are aligned and AAI color-coded.

Figure S6. Cladogram-based classification of the 806 genomes containing an OBC, represented as in **Figure 1.**

Figure S7. Number of OBCs found in one or several taxonomic groups (>85 % AAI or >95% AAI).

Figure S8. Rarefaction (solid line) curves based on OBC diversity against the number of sequences from a set of five PacBio Sequel II metagenomic reads collected from the Mediterranean Sea.

Table S1. Summary of Pelagibacterales genomes (SAGs and isolates) with an O-chain Biosynthetic gene Cluster (OBC).

Table S2. Summary of pairwise comparisons among O-chain Biosynthetic gene clusters (OBCs).

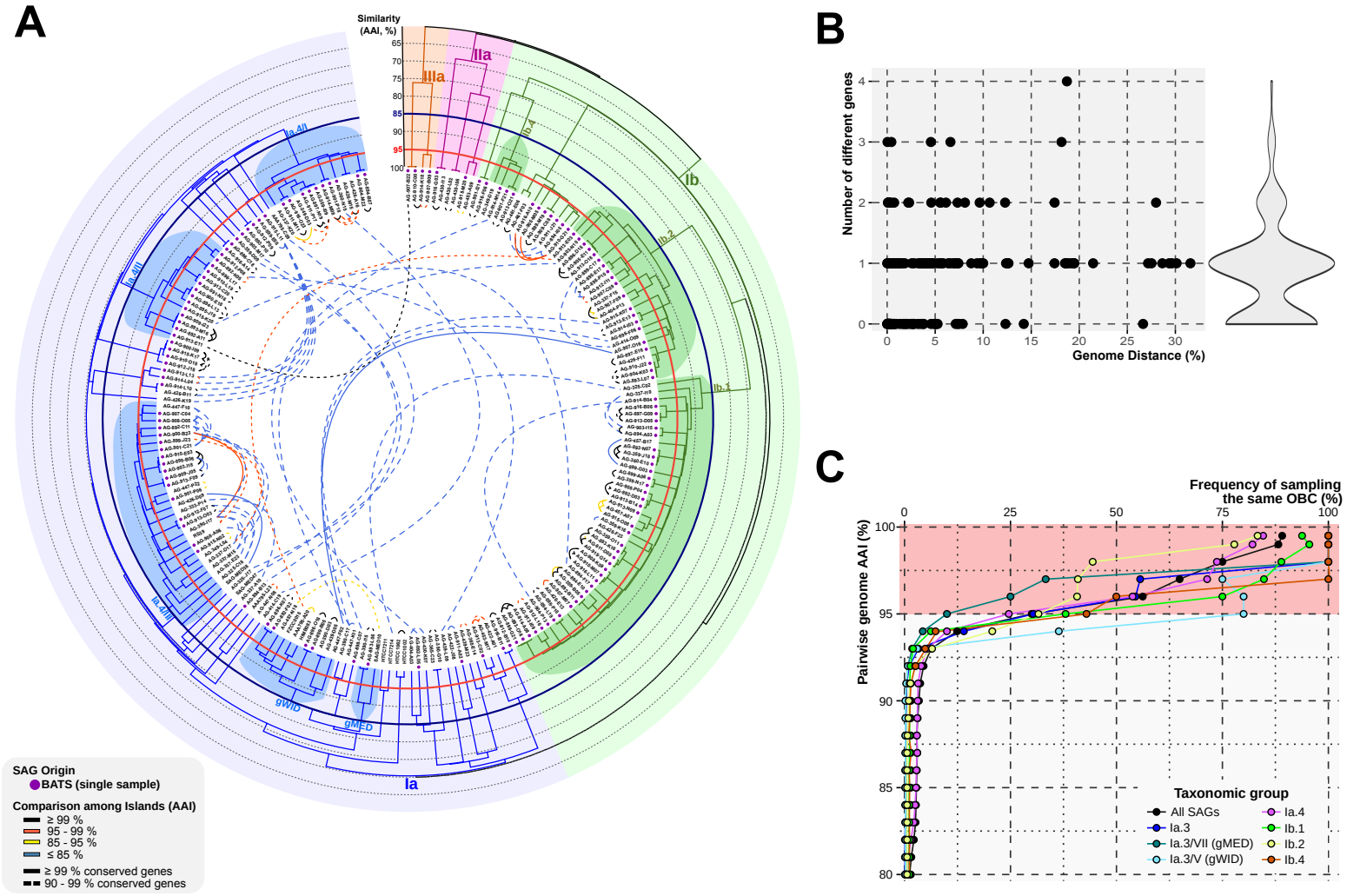
A
Similarity (AAI, %)
65
70
75
80
85
90
95
100
IIIa
IIa
Ib
Ib.2
Ib.1
Ia.4/I
Ia.4/II
Ia.4/III
gWID
gMED
Ia
SAG Origin
BATS (single sample)
Comparison among Islands (AAI)
≥ 99 %
95 - 99 %
85 - 95 %
≤ 85 %
≥ 99 % conserved genes
90 - 99 % conserved genes
B
Number of different genes
0
1
2
3
4
0
5
10
15
20
25
30
Genome Distance (%)
C
Frequency of sampling the same OBC (%)
0
25
50
75
100
Pairwise genome AAI (%)
100
95
90
85
80
Taxonomic group
All SAGs
Ia.3
Ia.3/VII (gMED)
Ia.3/V (gWID)
Ia.4
Ib.1
Ib.2
Ib.4

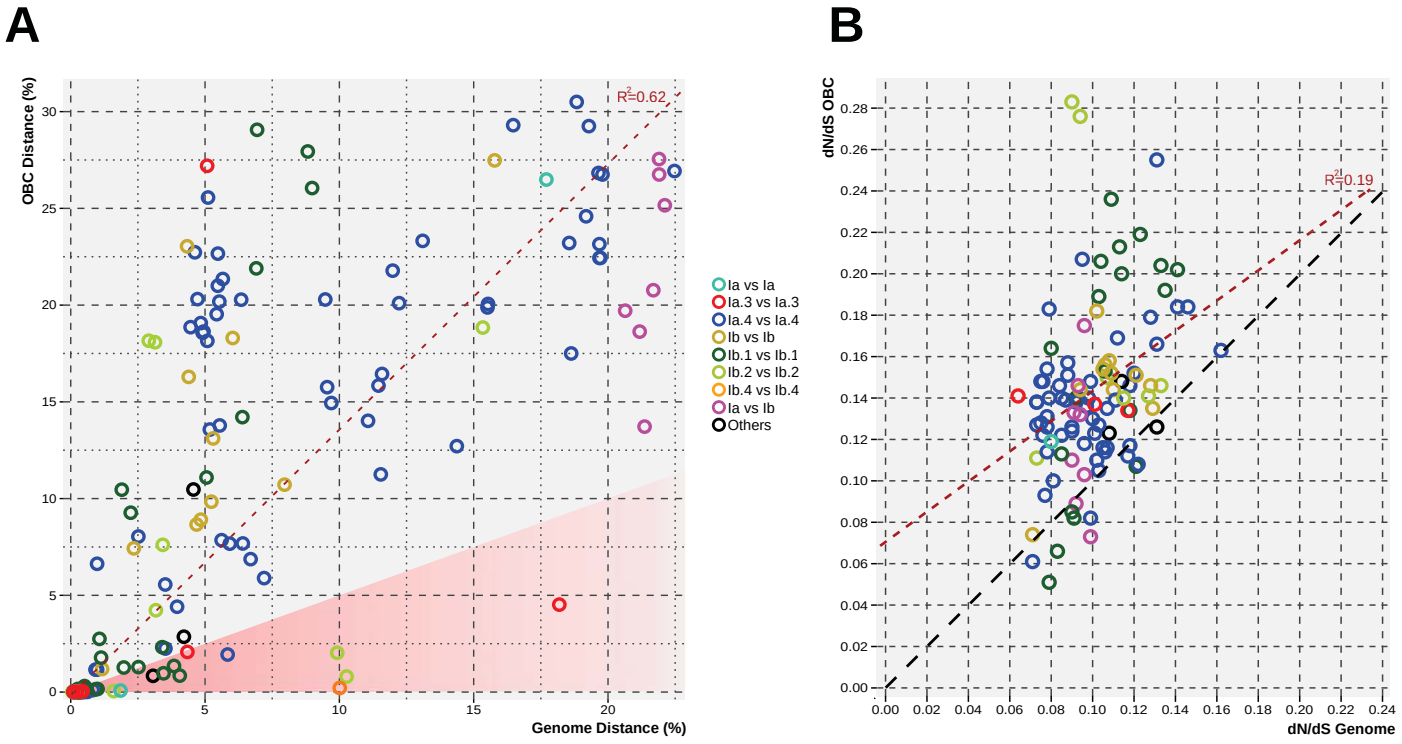
A
OBC Distance (%)
Genome Distance (%)
R²=0.62
Ia vs Ia
Ia.3 vs Ia.3
Ia.4 vs Ia.4
Ib vs Ib
Ib.1 vs Ib.1
Ib.2 vs Ib.2
Ib.4 vs Ib.4
Ia vs Ib
Others
B
dN/dS OBC
dN/dS Genome
R²=0.19

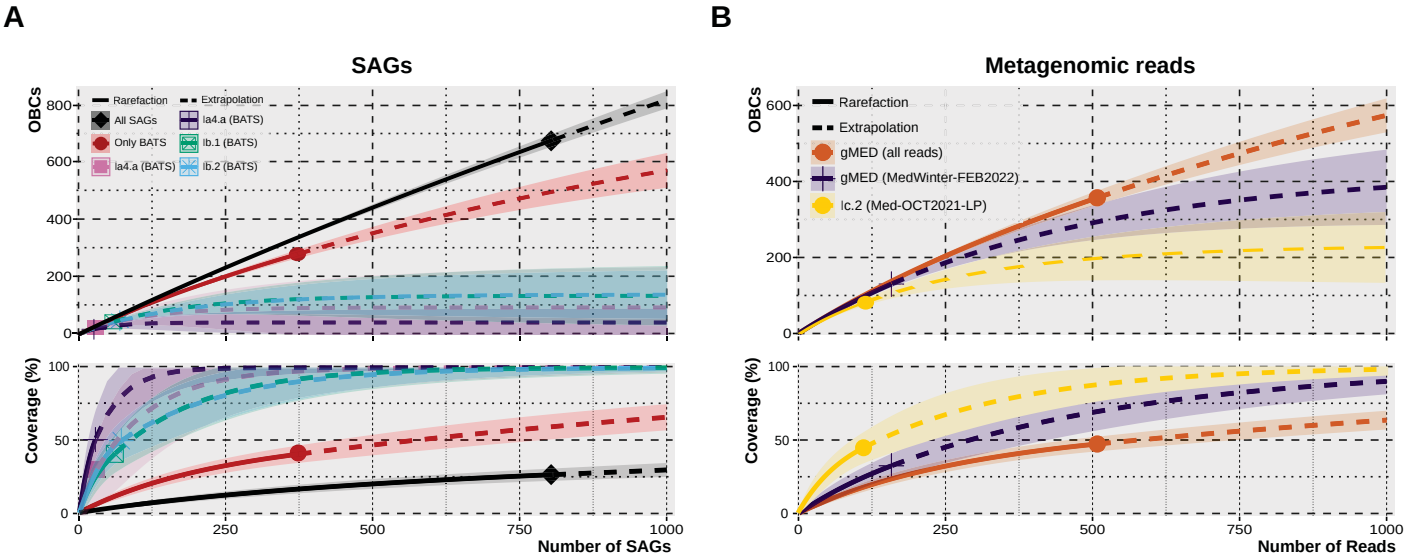
A
SAGs
OBCs
Coverage (%)
Rarefaction
Extrapolation
All SAGs
Only BATS
Ia4.a (BATS)
Ib.1 (BATS)
Ib.2 (BATS)
Number of SAGs
B
Metagenomic reads
Rarefaction
Extrapolation
gMED (all reads)
gMED (MedWinter-FEB2022)
Ic.2 (Med-OCT2021-LP)
Number of Reads