Population-level whole genome sequencing of *Ascochyta rabiei* identifies genomic loci associated with isolate aggressiveness

Niloofar Vaghefi[1,2], Ido Bar[3*], Jonathan W. Lawley[3], Prabhakaran Sambasivam[3], Melody Christie[3], Rebecca Ford[3]

Author affiliations: [1]Faculty of Science, University of Melbourne, Parkville, Vic 3010, Australia; [2]Centre for Crop Health, University of Southern Queensland, Qld 4350, Australia; [3]Centre for Planetary Health and Food Security, School of Environment and Science, Griffith University, Qld 4111, Australia

***Correspondence**: i.bar@griffith.edu.au

Keywords: population genomics, asexual fungi, Ascochyta blight, chickpea, *Cicer arietinum*

Abstract

Ascochyta blight caused by the ascomycete *Ascochyta rabiei* is the major biotic threat to chickpea (*Cicer arietinum*) industries worldwide and incurs substantial costs to the Australian multimillion-dollar chickpea industry both in disease control and yield loss. The fungus was introduced to Australia in the 1970s from an unknown source population, and within a few decades, successfully established in all Australian agroecological chickpea growing regions. Although genetically highly clonal, a broad range of phenotypic variation in terms of aggressiveness exists among the Australian *A. rabiei* isolates. More recently, highly aggressive isolates capable of causing severe disease on moderate to highly resistant chickpea cultivars have increased in frequency. To identify genetic loci potentially associated with *A. rabiei* aggressiveness on Australian chickpea cultivars, we performed deep genome sequencing of 230 isolates collected from a range of agroecological chickpea growing regions between 2013 and 2020. Population genetic analyses using genome-wide single nucleotide polymorphism data identified three main clusters of genetically closely related isolates in Australia. Phylogenetic analyses showed that highly aggressive phenotypes developed multiple times independently throughout the phylogeny. Results point to minor contribution of multiple genetic regions and most likely epigenomic variations to aggressiveness of *A. rabiei* isolates on Australian chickpea cultivars.

DATA SUMMARY

An online dataset containing the data and code required to reproduce the results found in this publication is available as supplementary material. Isolate aggressiveness and collection metadata are available in the Ascochyta dashboard at http://bit.ly/asco-dashboard.

INTRODUCTION

Diseases caused by invasive agricultural pathogens, and specifically necrotrophic fungi, present a massive threat to food production industries. Of these, Ascochyta Blight caused by *Ascochyta rabiei* is a major biotic threat to chickpea (*Cicer arietinum*) worldwide and costs the Australian multimillion-dollar chickpea industry an estimated $34.9 million in disease control expenses and $4.8 million in yield losses (1). The fungus was introduced to Australia in the 1970s from an unknown source population and, within a few decades, successfully established in all Australian agroecological chickpea growing regions where management is heavily reliant on a combination of fungicide application and host resistance (2–4).

Meanwhile, increases in aggressiveness within *A. rabiei* populations has resulted in breakdown of resistance in many chickpea varieties, limiting the efficacy of their host resistance (3–5). Within Australia, extensive annual *A. rabiei* sampling from all major chickpea growing regions and subsequent phenotypic assessment has revealed temporal increases in population aggressiveness (6), measured as increases in quantitative pathogenicity, *i.e.*, the severity of symptoms caused by the pathogen, or pathogenic fitness (7,8). This is driving the ongoing search for resistance sources within wider germplasm collections (9,10) and the exploration into the genetic factors and genomic regions underpinning the resistance mechanisms (11).

Although highly clonal, a broad range in aggressiveness exists among the Australian isolates (3,4,12,13) and highly aggressive isolates, able to cause severe disease on recently released ‘resistant’ chickpea varieties, are increasing in frequency (6,14). However, the biological and genetic factors underlying this apparent rapid evolution of isolate aggressiveness are unknown.

The clonal nature of the Australian *A. rabiei* population contrasts with most other regions of the world, where *A. rabiei* populations are genetically diverse and regularly undergo sexual recombination in a heterothallic manner. This is due to the presence of isolates with alternate mating-type idiomorphs (MAT1-1 and MAT1-2) within the population (15–18). However, after introduction to Australia, *A. rabiei* underwent a severe bottleneck and reduction in genetic diversity (13,19). Moreover, it was forced into asexuality, likely due to the introduction of a single mating-type (MAT1-2; (20)). Intensive infield sampling of diseased crops across chickpea growing regions and screening of *A. rabiei* populations over the past decade has identified only the *MAT1-2* locus in the Australian population (6,13,14). Therefore, all evidence to date point to a genetically homogenous and stable clonal

population with low genetic diversity and no signs of recombination in Australia. On the other hand, the increased aggressiveness indicates that Australian *A. rabiei* populations is evolving rapidly, with more frequent emergence of highly aggressive isolates, despite its asexuality and very limited genetic diversity (4).

Asexual organisms with low genetic diversity are expected to have a slow rate of evolution due to reduced genetic variation, accumulation of deleterious mutations, and clonal interference (21). However, many asexual filamentous fungi are able to generate *de novo* genetic variation via various other mechanisms, including parasexuality (a nonsexual mechanism of transferring genetic material without meiosis) (22), chromosomal rearrangements (23), and conditionally dispensable chromosomes (24). However, these mechanisms have not been reported in *A. rabiei*. Rather, the homogenous population structure, high levels of clonality and lack of temporal changes in Australian *A. rabiei* population are congruent with lack of sexual reproduction and slow generation of genetic variation. The recent emergence of isolates with high aggressiveness on previously resistant chickpea cultivars is, therefore, unexpected, and potentially due to strong selective forces on the standing genetic variation, rather than generation of *de novo* variation in aggressiveness. In any case, significant differences in aggressiveness of isolates that show little genetic variation is interesting and warrants further investigation.

The most recent Australian *A. rabiei* population genomics study used DArTseq™ genotyping to generate a set of single-nucleotide polymorphism (SNP) markers from a reduced representation of the *A. rabiei* genome for the analysis of genetic relatedness among isolates, to assess population structuring and to identify genetic regions associated with aggressiveness (6). The discovery of only 212 polymorphic SNP loci among 180 isolates collected from diverse growing regions in Australia further highlighted the clonality of the Australian *A. rabiei* population and demonstrated the need for a higher marker density to obtain accurate marker-phenotype associations.

In the current study, we hypothesized that the increased frequency of highly aggressive isolates in the Australian *A. rabiei* population is the result of minor genetic modifications which alter the structure or expression of existing effector loci or create novel ones to affect aggressiveness traits. To test this, we conducted deep genome sequencing of 230 *A. rabiei* isolates collected from a range of agroecological zones between 2013 and 2020, to (i) obtain a high-resolution genetic marker set to better characterise the Australian *A. rabiei* population structure, and (ii) identify genetic regions potentially associated with *A. rabiei* aggressiveness in Australia.

METHODS

A. rabiei isolates, species identification and mating-type screening

A total of 230 Australian *A. rabiei* isolates collected from commercial chickpea fields or naturally infected experimental trial sites from 2013 to 2020 were included in this study (Table S1). Most of the isolates (*n* = 193) were collected in 2020 from chickpea growing regions in 10 agroecological zones with distinct climate and cropping systems (Fig. 1A, Table 1). These were collected using two sampling approaches. First, in fields with high disease incidence, structured, intensive sample collection was conducted in a hierarchical manner, collecting symptomatic chickpea tissue from the four corners and one central location within each field. Second, opportunistic sampling was conducted in the fields where disease incidence was low by haphazardly collecting symptomatic chickpea leaves where disease was found. Fungal isolations from the 2020 samples were conducted according to Christie and Moore (2020) (25) and single-conidium cultures were established on potato dextrose agar (Amyl Media). Additional isolates (*n* = 37) were collected from 2013 to 2017 as reported in earlier studies (6,13,14). Metadata on all the isolates included in this study are provided in Table S1.

For DNA extraction, single-conidium isolates were grown in 20 ml Czapek-Dox broth (Oxoid, Australia) in 50 ml Falcon® tubes (TechnoPlas, Australia) on a shaker (Ratek orbital shaker incubator) at 180 rounds per minute at room temperature. Two-week-old mycelia were harvested, dried on autoclaved paper towel, flash-frozen in liquid nitrogen and lyophilized for 48 hours. The lyophilized mycelium of each isolate was ground to a fine powder in a 2 mL microcentrifuge tube using stainless steel beads (2.8 mm diameter; Sigma-Aldrich) in a FastPrep-24 kit (MP Biomedicals) (6.5 m/s for 15 s). Genomic DNA was extracted from each isolate using a DNeasy Plant Mini kit (Qiagen) according to the manufacturer's instructions, with the following modifications. Buffer AP1 was pre-heated to 65°C before 450 µL buffer AP1 was added to the tubes on ground frozen tissue, which were subsequently incubated at 65°C for 15 minutes. Also, 160 µL buffer P3 was added to the tubes and incubated on ice for 10 minutes. Finally, DNA was eluted twice in 35 µL filter-sterilized 10 mM Tris-HCl (pH 8.5). The DNA was quantified using a Qubit dsDNA Broad Range kit (Qubit 3.0, Invitrogen) and the integrity was assessed by agarose gel electrophoresis (1% wt/vol agarose in Tris-acetate-EDTA) amended with 1:20,000 (v/v) nucleic acid stain GelRed (Biotium). The isolates were confirmed as *A. rabiei* and their mating-type was assigned using the *A. rabiei*-specific multiplex PCR assay described by Barve et al. (15).

Plant materials, inoculum and bioassay conditions

A differential host set of chickpea genotypes with industry established disease reactions in 2021, that is, ICC3996 (moderately resistant), Genesis 090 (moderately susceptible), PBA Seamer (moderately resistant), and PBA HatTrick (moderately susceptible) was used to assess isolate aggressiveness. The highly susceptible cultivar Kyabra was used as a susceptible check in the bioassays. Seeds were provided by the National Chickpea Breeding Program, Tamworth, New South Wales (NSW), Australia. For disease severity bioassays, seedlings were grown in 15 cm diameter pots containing commercial grade potting mix (Richgro premium mix), fertilized with Nitrosol®, Amsgrow® (4.5 mL/L) every two weeks and watered as required. Plants were grown and maintained at 23 ± 2°C under an 8-hour night/16-hour day photoperiod with near-UV light irradiation of 350–400 nm (Supplied by Valoya LED grow lights, Finland) at Griffith University, Nathan campus, Queensland, Australia.

Single-spored Australian *A. rabiei* isolates were cultured on V8 juice agar plates and maintained at 22 ± 2°C with 12-hour night/12-hour day near-UV light irradiation (350–400 nm) for 14 days. Subsequently, spore suspensions were prepared by harvesting pycnidiospores with sterile water, filtering through sterile cheese cloth (250 mm) and the final concentration of inoculum was adjusted to 1×10^5 spores/mL using a haemocytometer. Two to three drops of Tween 20 (0.02% v/v) were added per 100 mL of spore suspension as a surfactant. Bioassays were conducted in a completely randomized design with two replicates for each genotype × isolate combination and five seedlings per pot in each replicate. Inoculation was carried out using the modified mini-dome technique (26,27). Seedlings were misted to run-off with a single spore inoculum and placed randomly in dark and humid sealed 20 L plastic crates (one crate/isolate). At 24 hours post inoculation (hpi), crate lids were removed, and the seedlings were placed back into the 23 ± 2°C and 8-hour night/16-hour day growing conditions until tissue sample collection and disease assessment (28). Humidity was maintained at 70-75% by misting every 2 days or as needed.

Assessment of host reaction and assignment of isolate aggressiveness

The disease reaction of each isolate on each of the host genotypes was assessed using the qualitative 1–9 scale of Singh (1981) (29) at 21 days post inoculation (dpi) where; scores of 1 or 3 represented ‘low disease severity’; 5 represented ‘moderate disease severity’ without significant stem infection, and 7 or 9 represented ‘high disease severity’ with stem lesions

that led to impact on transpiration, photosynthesis and possible stem breakage. Isolates able to produce a leaf score of at least 7 on >80% and a stem score of at least 7 on >10% of the seedlings of any of the host genotypes assessed were classified as 'highly aggressive'. Classification into pathogenicity groups (PG) was determined by the following criteria: low disease response on all hosts (except Kyabra, which is the susceptible check) – PG0; high on PBA HatTrick and low on ICC3996 and Genesis090 – PG1; high on PBA HatTrick and a combination of low and moderate on ICC3996 and Genesis090 – PG2; high on PBA HatTrick and Moderate on both ICC3996 and Genesis090 – PG3; high on PBA HatTrick and Genesis090 and moderate on ICC3996 – PG4; and high on ICC3996, Genesis090 and PBA HatTrick – PG5, as described by Bar et al. (6). Isolate aggressiveness and collection metadata were deposited in the Ascochyta dashboard and are available at http://bit.ly/asco-dashboard.

Whole genome sequencing and variant calling

Whole genome sequencing was conducted at the Australian Genome Research Facility (AGRF, Melbourne) using Illumina Nextera library preparation and NextSeq sequencing platform. To assess the reproducibility of variant calling and allow for stringent filtering of the raw data, three DNA samples (AR0039, AR0052, and AR0242) were replicated within and across plates as technical controls.

Whole genome sequencing data processing, mapping and reference based variant discovery was performed on the Griffith University High-Performance Computing Cluster 'Gowonda'. Raw sequencing reads were pre-processed to remove adaptor sequences and to trim low-quality bases from the raw reads using fastp v0.20.1 (30). Trimmed reads were aligned to *A. rabiei* reference genome, strain Me14 (NCBI accession GCA_004011695.2 (31)) using bwa-mem v0.7.17-r1188 (32), followed by several commands of Samtools v1.12 (33), Sambamba v1.0.0 (34) and Picard v2.27.5 (35) to specify a Read Group for each sample, mark duplicates, and convert the alignments into sorted coordinates indexed BAM files, respectively. The alignment files were then processed using Freebayes v1.3.5 (36) to call single nucleotide variants (SNVs) and insertion/deletions (INDELs) from all samples.

Quality assessment and filtering

Quality filtering of the variant call format (VCF) file produced by Freebayes was conducted using vcfTools v0.1.16 (37) and SnpSift v4.3 (38) on the Linux cluster at the Cornell University BioHPC computing cloud (Ithaca, New York) in multiple steps. First, the dataset was filtered using vcfTools to retain only high-quality genotype calls (GT defined as the

assignment of alleles at each site for each individual) with a minimum depth of five and minimum quality of 20 (*--minDP 5 --minGQ 20 --recode --recode-INFO-all*). The INFO column was recoded every time the data was filtered in vcfTools (*--recode --recode-INFO-all*) to retain all the INFO in the original files and re-estimate INFO values after applying the specified filters. Sites with more than twice the total expected read depth were removed using SnpSift to exclude potential errors due to mapping/assembly errors in repetitive regions (*filter "(DP<42000)"*). Only biallelic SNVs were retained and sites with more than 50% missing data and average quality <30 were removed (*--min-alleles 2 --max-alleles 2 --max-missing 0.5 --minQ 30 --recode --recode-INFO-all*). Individual levels of missing data were estimated using vcfTools (*--missing-indv*) which was estimated to be <10% for all individuals, thus, no isolates were filtered out. Sites were filtered for polymorphism, average depth and missingness, and only those with the minor allele frequency of 0.01, average depth of 20 and missing data <10% were retained (*--min-meanDP 20 --max-missing 0.9 --maf 0.01 --recode --recode-INFO-all*). The entire dataset was subsequently filtered using SnpSift, removing any sites with different genotype calls (GT) calls between the replicated DNA samples to ensure that only high-quality loci with reproducible results were retained. The three replicated technical controls were subsequently removed from the dataset after establishing that bitwise genetic distance estimated for replicated DNA samples was zero. Only polymorphic sites were retained using a polymorphism threshold of 1% (minor allele frequency = 0.01) (*--remove list.txt --maf 0.01 --recode --recode-INFO-all*). The polymorphic SNVs are hereafter referred to as single nucleotide polymorphisms (SNPs).

In order to investigate the location of SNPs and INDELs in high-GC or low-GC regions of the genome, the program OcculterCut v1.1 (39) was used to scan the genome of *A. rabiei* strain ArME14 to assess GC content and distribution. Gene annotations, GC content and frequency of variants were subsequently plotted against the ArME14 genome using CIRCOS (40). Variants were annotated against the gene models of the ME14 *A. rabiei* reference genome using SnpEff v4.3 (38) to identify SNPs with high, moderate, low, or modifier (intergenic) impact. For population genetic analyses that require selectively neutral markers (population differentiation, indices of genetic and genotypic diversity, and *a priori* population structure), a subset of variants after removal of high and medium impact sites was used.

Identification of clonal lineages

An essential step in population genomic analyses of clonal organisms is identification of clones, often defined as unique multi-locus genotype (MLGs) without inflating the number of

clones due to variant-calling errors or missing data (41–44). Our preliminary analyses of *A. rabiei* population in Australia demonstrated that many unique MLGs differed at only a small proportion of loci (Fig. S1). We, therefore, used the functions *cutoff_predictor* and *mlg.filter* in *poppr*, to collapse all MLGs with genetic distance smaller than the estimated threshold of 0.004502741 into the same MLL. Therefore, all MLGs with nine or fewer differences were grouped into the same MLL (44,45).

Population differentiation and structure

The term population is used here to refer to a group of isolates defined under certain geographical or temporal criteria, *e.g.*, collected in the same year or within the same agroecological zone. Since our dataset included individuals from 2013 to 2020, we first tested for temporal population differentiation to investigate whether individuals collected in different years from the same agroecological zones can be pooled together. Analysis of molecular variance (AMOVA) was conducted using *ade4* v1.7-18 (46) in *poppr* v2.9.3 (45) to test for population structuring within and among different years without making assumptions about Hardy-Weinberg equilibrium. For this, we used the subset of low impact and intergenic SNPs (total of 2,554 sites) to investigate the partitioning of genetic variation within and among locations, zones, and states in each year and among years. The significance of Phi ( ) statistic was tested using 999 permutations. Due to the small number of individuals in the 2013 and 2014 populations, the AMOVA analysis was repeated after removing these populations from the dataset.

For Pairwise Hedrick's G''ST (47,48), which is a standardized measure of population differentiation calculated by dividing G_{ST} for a given marker by the maximum theoretical GST, was estimated using the package *mmod* v1.3.3 (49). Jost's pairwise index of differentiation (D), which measures allelic differentiation between populations (50), was also estimated using *mmod*. Both G''ST and Jost's D may range from 0 (no differentiation) to 1 (complete differentiation). Dendrograms of genetic distance among individuals was produced through neighbour-joining (NJ) method in *poppr* based on bitwise genetic distance (51) and also using Maximum Likelihood algorithm in RAxML v8 (52) using acquisition bias correction for SNP datasets (53).

To investigate temporal and geographical population differentiation, Discriminant Analysis of Principal Components (DAPC) analyses were also conducted in R package *adegenet* v2.1.5 (54) with *a priori* populations defined as year of collection and also agroecological zones. Unlike AMOVA, DAPC allowed us to include 2013 and 2014

populations as this approach is not affected by smaller sample sizes. The optimal number of principal components (PCs) to retain for each analysis was determined using the *xvalDapc* function and the DAPC analyses were conducted using *adegenet*.

The existence of an underlying structure without *a priori* population assignment was assessed using DAPC, which does not assume linkage equilibrium of loci. The reduced SNP dataset including only low impact and intergenic SNPs was used for this analysis (a total of 2,554 sites). The optimal number of clusters was determined using the function *find.clusters*, and *dapc* was used to assign individuals into clusters, retaining the number of principal components encompassing 94% of the cumulative variance.

Indices of gene and genotypic diversity

Lack of significant genetic differentiation among populations from different years allowed us to pool the individuals collected from the same agroecological zones in different years together to calculate indices of genetic diversity using *poppr*. Allele frequencies for all loci were calculated using vcfTools and visualized in R. The genetic distances between *A. rabiei* isolates were estimated with the *diss.dist* function in *poppr*.

Identification of loci associated with isolate aggressiveness

To identify loci underlying aggressiveness, the entire data set including SNPs and INDELs with high, moderate, low, and modifier impacts were used (a total of 3,283 sites). Linkage disequilibrium (LD) decay plots generated in GAPIT3 (55) showed long-range linkage of loci in *A. rabiei* (Fig. S2). Therefore, the homoplasy-based genome-wide association (GWAS) analysis implemented in POUTINE (56) was implemented using the entire dataset (total of 3,283 sites with high, moderate, low, and modifier effect). Ancestral trees required as input for POUTINE were generated in RAxML v8 (52) using acquisition bias correction for SNP datasets (53). POUTINE can only handle binary phenotypes; therefore, separate analyses were conducted to find genotype associations with high/low, high/medium, and low/medium aggressiveness.

We also performed a second GWAS analysis in pyseer v1.3.10 (57) using the qualitative 1–9 disease severity scale of Singh (29) as phenotypes, with minimum and maximum allele frequencies of 0.04 and 0.98, respectively, and a whole genome (elastic net) association model. Pyseer includes strategies to account for clonality and population structure, and *p* value corrections for multiple hypothesis testing, which can lead to false positives in traditional GWAS approaches.

As a third approach to detect loci underlying aggressiveness, we used DAPC, which is not affected by linkage of loci. In order to remove the complicating effect of population structure, association of SNPs with aggressiveness of isolates was assessed within each of the three clusters identified in the initial DAPC analysis using the entire dataset (total of 3,283 sites with high, moderate, low, and modifier effect). Sub-populations within each cluster were defined as groups of isolates belonging to the same aggressiveness group (high, medium, and low) on each of the chickpea varieties tested, and their differentiation was assessed using DAPC. The optimal number of principal components (PCs) to retain for each analysis was determined using the *xvalDapc* function and the DAPC analyses were conducted using *adegenet*. The function *loadingplot* was subsequently used to find the SNPs contributing to the separation of isolates belonging to each aggressiveness group.

Finally, pairs of closely related isolates (different at < 15 sites) with contrasting aggressiveness (pathogenicity group 0/1 versus 4/5) were compared to identify genetic variations potentially associated with aggressiveness. Upon identification of variations potentially associated with aggressiveness of *A. rabiei*, the impact and location of the site was further investigated, upstream and downstream coding sequences were identified, and predicted proteins were used in NCBI BLASTp searches to characterize their potential function. The probability of the encoded proteins to be fungal effectors was investigated using Predector v1.2.7 (58) and EffectorP v3.0 (59). For accurate effector prediction, SignalP v6 (60) and Phobius (61) were implemented for computational evidence of secretion for predicted effectors, as EffectorP recognizes a cytoplasmic signal also in intracellular, non-secreted proteins (59).

RESULTS

Species identification and mating-type screening

Mating-type PCR screening of all *A. rabiei* isolates (n = 230) confirmed their identity as *A. rabiei* and resulted in an amplicon of approximately 400 bp for all isolates, as expected for MAT1-2.

Aggressiveness of *A. rabiei* isolates

Of the 230 isolates assessed, 36 and 24 were aggressive (16%) and highly aggressive (10%), identified as belonging to pathogenicity groups four and five, respectively. A significant

increase in frequency of detection of isolates able to cause severe damage on "moderately resistant" cultivars was observed since 2016 (Fig. 2). In particular, the proportion of isolates that were highly aggressive on PBA HatTrick and Genesis 090, both widely adopted cultivars, had steadily increased. Also, isolates able to cause severe disease on a major resistance source used within the Australian chickpea breeding program, ICC3996, had emerged. Of most immediate concern for the growers was the proportion of isolates able to cause severe disease on a relatively recently released variety PBA Seamer, increasing from 7.4% in 2018 to 44.4% in 2020 (Fig. 2).

Quality assessment and filtering

Filtering of the VCF file output from Freebayes for high quality and depth variants resulted in a total of 13,259 variants for 230 *A. rabiei* isolates. Further filtering for quality, depth, minor allele frequency of 0.01 and removal of loci that gave contradictory results for internal replicates resulted in a total of 3,283 high quality variants sites, including 2,723 SNPs (the term SNP here is used to refer to those SNVs that passed the polymorphism threshold of 1%) and 560 INDELs (insertions and deletions).

SNP annotation in SnpEff assigned 13, 156, and 134 SNPs in the final dataset as high, moderate, and low impact (present in the coding region of a gene). The remaining 2,420 SNPs were identified as modifier (intergenic) loci. For INDELs, seven, 49, 11 and 493 sites were identified as high, moderate, low, and modifier impact. High and moderate impact variants are predicted to have a disruptive effect on protein function (truncation, loss of function, or nonsense mediated decay) or change protein effectiveness while low impact variants are assumed to be harmless and unlikely to change protein function. Modifier (or intergenic) variants, on the other hand, reside in non-coding regions of the genome, where predictions are difficult or there is no evidence of impact (38). For population genetic analyses that require selectively neutral markers, SNPs with high and moderate impact were removed from the data set and only biallelic SNPs with low and modifier impacts were used (total of 2,554 sites). The position of SNPs on *A. rabiei* genome and in relation to GC percent and gene content is shown in Fig. S3.

Population differentiation

No significant differentiation was detected among *A. rabiei* collected in different years after removing the smaller 2013 and 2014 populations (Tables 2 and 3). Low but statistically significant genetic differentiation was detected between populations from different States

(14%) and agroecological zones (21%) and most of the genetic variation (66%) was found among individuals within states and agroecological zones (P = 0.001). This indicated low but significant structuring of population based on isolate geographical location, while no significant temporal differentiation was detected among populations collected from 2015 to 2020 using AMOVA. Adding 2013 and 2014 populations to the analyses did not change the results of AMOVA analyses (Tables S2 and S3).

Jost's and Hedrick's G''ST indices of pairwise index of differentiation (D), were also low between populations from different years (Table 4). On the other hand, DAPC analysis using year of collection as *a priori* population assignment, which is not affected by population size and allowed us to also include populations from 2013 and 2014 in the analyses, separated the majority of the 2013 isolates from the rest of the population (Fig. 3A). Structuring of the *A. rabiei* population based on geographical location (agroecological zones) was confirmed by the results from the DAPC analysis (Fig. 3B).

Genetic diversity

The *A. rabiei* population consisted of 167 multilocus lineages (MLLs) and a genotypic diversity of 0.99 (Simpson's complement λ = 0.99) (62), high evenness (E_5 = 0.85) and low clonality (clonal fraction = 26%). Despite the high genotypic diversity, gene diversity (allelic diversity) of the population was very low ($H_{exp} \approx 0$) due to the low level of polymorphism in the majority of loci (median allele frequency = 0.017). Therefore, despite identification of 167 unique MLLs, these clonal lineages differed at only a small proportion of loci. The maximum number of allelic differences between genotypes was 820 SNPs and the percentage of SNP differences between genotypes (ratio of the number of observed differences by the number of possible differences) was 14% (Supplementary Fig. S1).

Population structure

Population structure analysis with no *a priori* population assignment through DAPC analysis detected three distinct clusters in the population (Fig. 1B). Although the Bayesian Information Criterion (BIC) consistently decreased with the number of clusters, K = 3 was selected to best explain the population structure since the BIC value decreased only incrementally when K > 3. The detected three clusters consisted of 43 (Cluster 1), 66 (Cluster 2), and 121 (Cluster 3) isolates, which did not correspond to sampling locations, agroecological zones, or states. The first two discriminant functions explained 96% of the total conserved variance. Neighbor-Joining (NJ) dendrogram of the isolates based on bitwise

genetic distance using 2,554 putatively neutral SNPs was generally in agreement with the DAPC results (Fig. 4). Isolates belonging to DAPC cluster 2 were further divided into 2 sub-clusters 2a and 2b in the NJ dendrogram (Fig. 4). Cluster 2a included the highest frequency (53%) of aggressive isolates (pathogenicity groups 4 and 5, followed by cluster 3 (26%) and cluster 2b (19%). Cluster 1 included the lowest frequency of aggressive isolates with only one isolate belonging to pathogenicity group 5 and three isolates belonging to pathogenicity group 4. Interestingly, all isolates in cluster 2a were from WA, except for a single, highly aggressive isolate (AR0304) from Victoria (SA/Vic1). Repeating the NJ analysis using the entire dataset including moderate and high impact loci (a total of 3,283 loci) did not change the results (Fig. S4). Dendrogram generated via Maximum Likelihood algorithm in RAxML resulted in a similar topology (*data not shown*).

Identification of SNPs potentially associated with *A. rabiei* aggressiveness

GWAS analysis using POUTINE did not find any variants significantly associated with aggressiveness of *A. rabiei* on different host varieties. While multiple mutations were identified to have a significant pointwise p value (< 0.05), none survived correction for multiple hypothesis testing (family-wise p value > 0.05). GWAS analyses using pyseer, on the other hand, identified 66 variants to be significantly associated with aggressiveness of *A. rabiei* on different host varieties (Fig. 6; Table S5). A SNP at locus ctg_08_1872963 was identified to be significantly associated with *A. rabiei* aggressiveness on all four chickpea cultivars and SNPs at loci ctg_19_1154999 and ctg_19_1155004 were associated with aggressiveness on three cultivars (Genesis090, PBA HatTrick and PBA Seamer). Of the remaining variations, 17 were associated with two chickpea cultivars while 34, six, five, and one variation were associated with PBA Seamer, PBA HatTrick, ICC3996, and Genesis090 only. The majority of detected variations were located at intergenic regions, with only six variations located on coding regions with low to moderate impact (Table S5).

DAPC analysis for each of the three *A. rabiei* clusters using isolates aggressiveness towards each chickpea variety (low, moderate, and high) as pre-defined populations showed various degrees of separation. A total of 151 variations were identified to be associated with aggressiveness on different chickpea cultivars (loading > 0.005), 22 of which were located on coding regions with low to moderate impact and the rest were intergenic variations (Fig. 7; Table S6). Of these, five SNPs (ctg05_2328653, ctg14_1473121, ctg14_1473129, ctg15_1503638, ctg15_1503666) were found to be linked to aggressiveness of isolates on

three chickpea cultivars. Twenty-five SNPs were linked to aggressiveness on two chickpea cultivars (Table S6).

Sixteen variations were identified to be associated with *A. rabiei* aggressiveness in both DAPC and pyseer analyses (Table 4). Of the remaining variations, although the same variation was not a hit in both analyses, the coding regions associated with the variation were implicated in both DAPC and pyseer analyses. For example, ctg_08_1872963 variation, which was identified in pyseer to be associated with *A. rabiei* aggressiveness on all chickpea cultivars was not a hit in the DAPC analyses, but other closely linked variations with the same predicted impact were identified in the DAPC analysis (intergenic, modifier variations downstream EKO05_005581 coding region).

The phylogenetic analysis showed that aggressive isolates developed independently multiple times across the tree (Fig. 4). Comparison of pairs of closely related individual isolates (different at < 15 loci) with contrasting aggressiveness (pathogenicity group 0/1 versus 4/5) identified genetic variations which were also detected through pyseer and DAPC analyses to be potentially associated with *A. rabiei* aggressiveness (Table S7).

DISCUSSION

Population genomic analyses of Australian *A. rabiei* isolates using genome-wide single nucleotide polymorphisms confirmed its clonality in Australia, in line with results from previous studies that reported lack of sexual reproduction (6,13,14) as opposed to elsewhere in the world, where *A. rabiei* is known be sexually recombining and genotypically diverse (15–17). The three main clonal lineages detected in the Australian *A. rabiei* population are not evenly distributed in all agroecological zones. Isolates from cluster 3 were found in all regions, while cluster 1 isolates are absent from WA and northern NSW and Qld zones, and cluster 2 isolates absent from northern NSW and Qld zones. Presence of all three lineages in the southern agroecological zones indicated higher genotypic diversity of *A. rabiei* in these regions and is in line with previous findings that South Australia is most likely where *A. rabiei* was first introduced to Australia (13). This also emphasizes the continuous need for biosecurity measures to inhibit long distance dispersal of the pathogen within Australia, which may result in fundamental changes to *A. rabiei* populations in WA and Qld.

The genotyped population was further phenotyped for aggressiveness on different chickpea cultivars to explore genetic variations potentially associated with aggressiveness of *A. rabiei* in Australia. This is the first study to reveal the complex nature of aggressiveness in

the Australian *A. rabiei* population, where aggressive isolates have evolved independently several times within different clonal lineages and as a result of multiple small-scale genetic variations.

Classic genome-wide association studies, which are commonly used for identification of loci associated with target phenotypic traits in fungal plants pathogens with frequent cycles of sexual reproduction (63–65), are only relevant in the presence of recombination (66). Such methods are not appropriate for identifying associations of phenotype and genotypes in strongly clonal populations with long-range linkage disequilibrium and population stratification. While non-sexual recombination (for example, parasexuality) may still occur in asexual organisms, significant linkage disequilibrium of loci and high clonality of *A. rabiei* in this study and previous research points to lack of recombination in the Australian *A. rabiei* population. In such situations, homoplasy-counting genome-wide association (GWAS) method are more appropriate because these methods make use of homoplasic alleles (identical-by-state but not identical-by-descent), which arise repeatedly and independently in different genetic backgrounds, thus, are not in LD (56).

To detect loci that may be associated with aggressiveness of *A. rabiei* in Australia, we made use of DAPC analysis, which does not require assumptions of linkage equilibrium of loci (54), as well as pyseer, which accounts for confounding effects of population structure and clonality (57) and POUTINE (56), a homoplasy-counting GWAS method. DAPC resulted in identification of 151 variations contributing to the separation of *A. rabiei* isolates based on their aggressiveness on different cultivars and within different clonal lineages. Only 22 of these were located on coding sequences: 14 causing missense mutations and eight resulting in synonymous substitutions (Table S6). Pyseer analysis detected 66 variations underlying aggressiveness of *A. rabiei* isolates, only six of which were located on coding regions (two synonymous mutations and four missense mutations, Table S5). Of these, 16 variations were detected in both analyses, including ctg_02_2690139, which resulted in a missense variation on a gene coding for a hypothetical transcription factor with a zinc-finger domain, a known regulator of pathogenicity in fungal plant pathogens (67–69).

Several variations detected using DAPC analyses and pairwise comparison of genetically close isolates with contrasting aggressiveness (ctg05_2388561, ctg14_6054, ctg14_1527717, ctg15_1503638 and ctg20_6490) resulted in missense mutations in genes coding for hypothetical DNA helicases. Several other variations were found in association with synonymous changes in DNA helicase genes or upstream and downstream of putative DNA

helicase genes. All these variations were located in telomeric regions. DNA helicases are nucleic acid-dependent ATPases with the ability to separate DNA strands, which is an important step in genome replication, expression, and repair (70). Therefore, helicases have diverse functions in the cell and their substrates substantially vary as they facilitate almost all transactions in nucleic acid metabolism. In fungi, helicases have been associated with post-transcriptional gene silencing (71). Telomere-linked helicases (TLH) have been detected in subtelomeric DNA of filamentous fungi such as *Metarhizium anisopliae* (72), *Ustilago maydis* (73), and *Magnaporthe grisea* (74), and their function is currently unclear, although it may be related to the maintenance of genome stability (74). Therefore, it is plausible that the identified variations in association with DNA helicases may have a role in transcription and epigenetic changes associated with aggressiveness in *A. rabiei*.

Many of the SNPs identified in the current study occur on genes encoding hypothetical proteins of unknown function with no predicted signal peptide or transmembrane domain. For example, ctg07_899731 and ctg21_487980 identified by pyseer and ctg13_5391 and ctg13_5645 identified through DAPC analyses and pairwise comparison, cause missense variations on genes coding for hypothetical proteins of unknown function. These highlight the limitation of the current reference genome of *A. rabiei*, which still lacks accurate functional annotation for many hypothetical predicted genes. Further studies are required to understand the potential role of these loci in aggressiveness of *A. rabiei* on chickpea.

Variations ctg07_1292465 and ctg20_254353 were found to cause missense mutations in genes coding for a hypothetical alkaline phosphatase and a hypothetical ubiquitin transferase, both of which have been associated with fungal pathogenesis on various pathosystems (75,76). Several variations, however, were identified in intergenic regions in vicinity of coding sequences that code for hypothetical proteins with potential function in pathogenicity and aggressiveness. These include genes encoding a secreted carbohydrate-binding trehalase (EKO05_010756), a secreted protein with similarity to glycosylphosphatidylinositol (GPI)-anchored, serine-threonine rich proteins (EKO05_007578), and multiple hypothetical proteins with transmembrane domains and high similarity to sugar, oligopeptide, and copper transporters. Trehalases have an important role in the hydrolysis of external trehalose in fungi and bacteria, where they play an important role in pathogenicity, virulence, and stress resistance (73,78–80). Some trehalases may have other cellular functions, *e.g.*, a trehalose-encoding gene was primarily expressed in spores of *Plasmodiophora brassicae*, believed to release glucose as a source of energy during the germination process (81). GPI-anchored,

serine-threonine rich proteins in *Candida albicans* have been reported as key effectors of fungal adherence to host cells (82). The role of transmembrane proteins in cellular transport, metabolism, signal transduction, conidial germination and aggressiveness of fungal plant pathogens is well documented (74,83–86).

Several variations underlying *A. rabiei* aggressiveness on chickpea varieties were found in proximity of loci coding for predicted apoplastic or cytoplasmic effectors on the reference genome (strain ArME14). Effectors are secreted proteins that facilitate infection through suppression of plant defense responses and alteration of host cell structure and function (87). Apoplastic effectors are secreted into the host extracellular space and can function in the apoplast or may be bound to the fungal cell wall (88,89). On the other hand, cytoplasmic effectors are secreted into the cytoplasm and may subsequently target specific plant cell compartments (59). One of the genes predicted to encode for an apoplastic effector (EKO05_005328) shows high similarity to fungal genes encoding rapid alkalinization factors (RALFs). Members of the RALF family are a family of conserved plant regulatory peptides, homologues of which have also been detected in plant pathogenic fungi with potential role in pathogenicity. For example, *Fusarium oxysporum* mutant strains lacking a functional RALF showed reduced virulence in tomato plants (90) and a RALF peptide has been suggested to be a minor contributor to *F. graminearum* virulence on wheat (91). Presence/absence of these effectors in different *A. rabiei* isolates and the potential for differential expression of these effectors in isolates with different levels of aggressiveness should be further investigated.

Many genetic variations detected here were also located within transposable elements (TEs) and repetitive regions of the genome. Most of these repeat regions consisted of TEs, including the only SNP common across host lineages, which occurred within a retrotransposon of the LTR/Gypsy family, known to be involved in rapid increases in fungal pathogenicity (92). Transposable elements are self-replicating segments in the genome, which are the target of epigenomic regulation that is also known to affect nearby genes. Therefore, TEs have the ability to also alter gene regulation (93) and have been implicated in differential expression of effector loci and pathogenicity-related genes in plant pathogenic fungi (94,95).

Our study revealed that 22.5% of *A. rabiei* genome consists of AT-rich regions (Fig. 5), which are known to harbour repetitive regions and TEs. This is similar to the reported value of 21% reported for an earlier version of *A. rabiei* genome (31). This phenomenon in fungi is referred to as the ‘two-speed genome’ (96), where effectors with important role in virulence and aggressiveness of plant pathogens lie within rapidly evolving, AT-rich regions with

highly repetitive content and increased TE activity. This will allow the effector loci within the fast-evolving, repetitive genome compartments to evolve through duplication, modification, and inactivation, or be lost entirely in a short period of time due to the activity of TEs. Therefore, although genetic variations detected in the repetitive regions of the genome were annotated as intergenic, these could potentially be located on effector loci, which have not been annotated due to their highly divergent sequences and low homology to known effectors. High levels of presence/absence polymorphisms of effectors have been reported within fungal plants pathogens such as *Magnaporthe oryzae* (97) and *Blumeria graminis* (81). Although the percentage of repetitive regions in *A. rabiei* is considerably lower than many other aggressive plant pathogens such as *Leptosphaeria maculans* (Fig. 5), our results show that high rate of variation in these regions may be a major driving force underlying the rapid evolution of aggressiveness in *A. rabiei* population in Australia.

A commonly used approach for investigating genetic loci underlying adaptive mechanisms, which has been successfully applied to plant pathogens, is investigating signatures of positive selection. Two commonly used approaches to detect signatures of selection are the dN/dS ratio test and selective sweep scans (98). The dN/dS ratio test is more appropriate for macroevolutionary scenarios spanning speciation events (99) while sweep scans can be used to investigate recent evolution of populations undergoing strong positive selection similar to the situation for *Ascochyta rabiei* in Australia. However, detection of selection sweeps is reliant on presence of sexual reproduction in pathogen populations, where loci undergoing selective sweeps can be differentiated from neighbouring loci because of a significant reduction in sequence diversity, on which meiotic recombination has not yet had a chance to act to break the linkage of loci. Such analyses are, therefore, not appropriate for a highly clonal, asexually reproducing pathogen (100) like *A. rabiei* in Australia, with very low levels of genome wide polymorphism and a genome that is effectively entirely linked (Fig. S2).

This study presents the first step towards understanding the molecular mechanisms of aggressiveness in *A. rabiei* populations in Australia. Detection of multiple SNPs with incremental contribution towards aggressiveness of *A. rabiei* isolates is in line with the phenotypic observation demonstrating a quantitative variation in pathogenicity of *A. rabiei* isolates on different chickpea varieties. Differences in aggressiveness of pathogens has previously been suggested to be conditioned by minor gene□for□minor gene interactions

and variation in aggressiveness traits defined as quantitative life history traits, such as infection efficiency, latent period, sporulation rate, and lesion size (101).

The limited number of small variant (SNPs) differences between pairs of isolates with contrasting aggressiveness suggest that other forms of genetic modifications, including large structural variants such as accessory chromosomes, gene presence/absence, copy number variations and large indels, as well as epigenetic modifications may have an important role determining *A. rabiei* aggressiveness on chickpea. The short-read sequencing approach performed here proved cost-efficient to generate high coverage, high-quality, genome-wide SNP variants on a population-scale on a small genome such as *A. rabiei* and was effective to identify underlying population structure using a larger number of markers ever used. However, short-read data could not be used to identify larger structural and epigenetic variations. Therefore, our future efforts will focus on long-read sequencing of genetically close isolates with contrasting aggressiveness as well as epigenomic investigations to further unravel the underlying mechanism of aggressiveness in *A. rabiei*. Identifying the genetic regions contributing to these traits will help with rapid and reliable detection of highly adapted and aggressive isolates.

ACKNOWLEDGEMENTS

We would like to thank the Australian Grains Research and Development Corporation (GRDC) grant GRI2007-001RTX for providing the funds for this research. We would also like to acknowledge the wider Ascochyta blight research community in Australia, including state pathologists, growers, breeders, agronomists and research partners for kindly assisting in isolate collection and sharing resources and knowledge.

REFERENCES

1. Murray G, Brennan J. The current and potential costs from diseases of pulse crops in Australia: GRDC Research Code: CER00002. Barton, ACT. Grains Research and Development Corporation; Report No.: CER00002. Available from: https://grdc.com.au/__data/assets/pdf_file/0021/82263/grdcreportdiseasecostpulsespdf.pdf.pdf

2. Sambasivam P, Mehmood Y, Bar I, Davidson J, Hobson K, Moore K, et al. Evidence of recent increased pathogenicity within the Australian *Ascochyta rabiei* population, biorxiv. 2020 Jun;29:2020-06.

3. Ford R, Moore K, Sambasivan P, Mehmood Y, Hubson K, Walela C. *Ascochyta rabiei* management strategy is now more important than ever to sustain a profitable chickpea industry. Grains Research and Development Corporation Ground Cover. 2018 Mar. https://grdc.com.au/resources-and-publications/grdc-update-papers/tab-content/grdc-update-papers/2018/03/why-adhering-to-integrated-ascochyta-rabiei-management-strategy-is-now-more-important-than-ever.

4. Ford R, Sambasivam P, Mehmood Y, Christie M, Vaghefi N, Sparks A, et al. Plan of attack for aggressive *Ascochyta* isolates. Grains Research and Development Corporation Ground Cover. 2021. https://groundcover.grdc.com.au/weeds-pests-diseases/diseases/plan-of-attack-for-aggressive-ascochyta-isolates

5. Gan YT, Siddique KHM, MacLeod WJ, Jayakumar P. Management options for minimizing the damage by ascochyta blight (*Ascochyta rabiei*) in chickpea (*Cicer arietinum* L.). Field Crops Res. 2006 Jun;97(2–3):121–34.

6. Bar I, Sambasivam PT, Davidson J, Farfan-Caceres LM, Lee RC, Hobson K, et al. Current population structure and pathogenicity patterns of *Ascochyta rabiei* in Australia. Microb Genom.2021 Jul; 7(7):000627. doi:101099/mgen.0.000627.

7. Shaner G, Stromberg EL, Lacy GH, Barker KR, Pirone TP. Nomenclature and Concepts of Pathogenicity and Virulence. Annu Rev Phytopathol. 1992 Sep;30(1):47–66.

8. Bos L, Parlevliet JE. Concepts and Terminology on Plant/Pest Relationships: Toward Consensus in Plant Pathology and Crop Protection. Annu Rev Phytopathol. 1995 Sep;33(1):69–102.

9. Gayacharan, Rani U, Singh S, Basandrai AK, Rathee VK, Tripathi K, et al. Identification of novel resistant sources for ascochyta blight (*Ascochyta rabiei*) in chickpea. Parida SK, editor. PLOS ONE. 2020 Oct 19;15(10):e0240589.

10. Newman TE, Jacques S, Grime C, Kamphuis FL, Lee RC, Berger J, et al. Identification of novel sources of resistance to Ascochyta blight in a collection of wild *Cicer* Accessions. Phytopathology 2021 Feb;111(2):369–79.

11. Raman R, Warren A, Krysinska-Kaczmarek M, Rohan M, Sharma N, Dron N, et al. Genome-wide association analyses track genomic regions for resistance to *Ascochyta rabiei* in Australian chickpea breeding germplasm. Front Plant Sci. 2022 May 18;13:877266.

12. Elliott VL, Taylor PWJ, Ford R. Pathogenic variation within the 2009 Australian *Ascochyta rabiei* population and implications for future disease management strategy. Australas Plant Pathol. 2011 Nov;40(6):568–74.

13. Leo AE, Ford R, Linde CC. Genetic homogeneity of a recently introduced pathogen of chickpea, *Ascochyta rabiei*, to Australia. Biol Invasions. 2015 Feb;17(2):609–23.

14. Mehmood Y, Sambasivam P, Kaur S, Davidson J, Leo AE, Hobson K, et al. Evidence and consequence of a highly adapted clonal haplotype within the Australian *Ascochyta rabiei* population. Front Plant Sci. 2017 Jun 16;8:1029.

15. Barve MP, Arie T, Salimath SS, Muehlbauer FJ, Peever TL. Cloning and characterization of the mating type *(MAT)* locus from *Ascochyta rabiei* (teleomorph: *Didymella rabiei*) and a *MAT* phylogeny of legume-associated *Ascochyta* spp. Fungal Genet Biol. 2003 Jul;39(2):151–67.

16. Vail S, Banniza S. Molecular variability and mating-type frequency of *Ascochyta rabiei* of chickpea from Saskatchewan, Canada. Australas Plant Pathol. 2009;38(4):392.

17. Ozkilinc H, Frenkel O, Abbo S, Eshed R, Sherman A, Shtienberg D, et al. A comparative study of Turkish and Israeli populations of *Didymella rabiei*, the ascochyta blight pathogen of chickpea: A comparative study of *Didymella rabiei*. Plant Pathol. 2009 Dec 28;59(3):492–503.

18. Frenkel O, Peever TL, Chilvers MI, Özkilinc H, Can C, Abbo S, et al. Ecological genetic divergence of the fungal pathogen *Didymella rabiei* on sympatric wild and domesticated *Cicer* spp. (chickpea). Appl Environ Microbiol. 2010 Jan;76(1):30–9.

19. Phan H, Ford R, Taylor PWJ. Population structure of *Ascochyta rabiei* in Australia based on STMS fingerprints. Fungal Divers. 2003;13:111–29.

20. Phan HTT, Ford R, Taylor PWJ. Mapping the mating type locus of *Ascochyta rabiei* , the causal agent of ascochyta blight of chickpea: Mapping the mating type locus of *A. rabiei*. Mol Plant Pathol. 2003 Sep;4(5):373–81.

21. Goddard MR. Sex accelerates adaptation. Nature. 2016 Mar;531(7593):176–7.

22. Schoustra SE, Debets AJM, Slakhorst M, Hoekstra RF. Mitotic recombination accelerates adaptation in the fungus *Aspergillus nidulans*. Guttman DS, editor. PLoS Genet. 2007 Apr 27;3(4):e68.

23. de Jonge R, Bolton MD, Kombrink A, van den Berg GCM, Yadeta KA, Thomma BPHJ. Extensive chromosomal reshuffling drives evolution of virulence in an asexual pathogen. Genome Res. 2013 Aug;23(8):1271–82.

24. Ma LJ, van der Does HC, Borkovich KA, Coleman JJ, Daboussi MJ, Di Pietro A, et al. Comparative genomics reveals mobile pathogenicity chromosomes in *Fusarium*. Nature. 2010 Mar;464(7287):367–73.

25. Christie M, Moore K. Rapid Protocol for Single Sporing Ascochyta rabiei v1 [Internet]. 2020 Dec [cited 2022 Jul 9]. Available from: https://www.protocols.io/view/rapid-protocol-for-single-sporing-ascochyta-rabiei-bqmnmu5e

26. Chen W, Coyne CJ, Peever TL, J. Muehlbauer F. Characterization of chickpea differentials for pathogenicity assay of ascochyta blight and identification of chickpea accessions resistant to *Didymella rabiei*. Plant Pathol. 2004 Dec;53(6):759–69.

27. Sambasivam P, Taylor PWJ, Ford R. Pathogenic variation and virulence related responses of *Ascochyta lentis* on lentil. Eur J Plant Pathol. 2017 Feb;147(2):265–77.

28. Christie M, Prabhakaran Sambasivam D, Bar I. Chickpea inoculation with *A. rabiei* for Ascochyta blight disease assessment under controlled conditions v2 [Internet]. 2021 Aug [cited 2022 Jul 9]. Available from: https://www.protocols.io/view/chickpea-inoculation-with-a-rabiei-for-ascochyta-b-bw9iph4e

29. Singh KB. Resistance in chickpeas to *Ascochyta rabiei*. Plant Dis. 1981;65(7):586.

30. Chen S, Zhou Y, Chen Y, Gu J. fastp: an ultra-fast all-in-one FASTQ preprocessor. Bioinformatics. 2018 Sep 1;34(17):i884–90.

31. Shah RM, Williams AH, Hane JK, Lawrence JA, Farfan-Caceres LM, Debler JW, et al. Reference genome assembly for Australian *Ascochyta rabiei* isolate ArME14. G3 Genes Genomes Genetics. 2020 Jul 1;10(7):2131–40.

32. Li H. Aligning sequence reads, clone sequences and assembly contigs with BWA-MEM. 2013 [cited 2022 Jul 3]; Available from: https://arxiv.org/abs/1303.3997

33. Li H, Handsaker B, Wysoker A, Fennell T, Ruan J, Homer N, et al. The Sequence Alignment/Map format and SAMtools. Bioinformatics. 2009 Aug 15;25(16):2078–9.

34. Tarasov A, Vilella AJ, Cuppen E, Nijman IJ, Prins P. Sambamba: fast processing of NGS alignment formats. Bioinformatics. 2015 Jun 15;31(12):2032–4.

35. Broad Institute. Picard toolkit [Internet]. 2023. Available from: https://github.com/broadinstitute/picard

36. Garrison E, Marth G. Haplotype-based variant detection from short-read sequencing. arXiv preprint. arXiv:1207.3907. 2012 Jul 17. https://arxiv.org/abs/1207.3907

37. Danecek P, Auton A, Abecasis G, Albers CA, Banks E, DePristo MA, et al. The variant call format and VCFtools. Bioinformatics. 2011 Aug 1;27(15):2156–8.

38. Cingolani P, Platts A, Wang LL, Coon M, Nguyen T, Wang L, et al. A program for annotating and predicting the effects of single nucleotide polymorphisms, SnpEff: SNPs in the genome of Drosophila melanogaster strain w^{1118}; iso-2; iso-3. Fly (Austin). 2012 Apr;6(2):80–92.

39. Testa AC, Oliver RP, Hane JK. OcculterCut: A comprehensive survey of AT-Rich regions in fungal genomes. Genome Biol Evol. 2016 Jun;8(6):2044–64.

40. Krzywinski M, Schein J, Birol İ, Connors J, Gascoyne R, Horsman D, et al. Circos: An information aesthetic for comparative genomics. Genome Res. 2009 Sep;19(9):1639–45.

41. Grünwald NJ, McDonald BA, Milgroom MG. Population genomics of fungal and oomycete pathogens. Annu Rev Phytopathol. 2016 Aug 4;54(1):323–46.

42. Milgroom MG. Population Biology of Plant Pathogens: Genetics, ecology, and evolution St. Paul, MN, USA: APS Press, The American Phytopathological Society; 2015.

43. Vaghefi N, Kikkert JR, Bolton MD, Hanson LE, Secor GA, Nelson SC, et al. Global genotype flow in *Cercospora beticola* populations confirmed through genotyping-by-sequencing. Chiang TY, editor. PLOS ONE. 2017 Oct 24;12(10):e0186488.

44. Kamvar ZN, Brooks JC, Grünwald NJ. Novel R tools for analysis of genome-wide population genetic data with emphasis on clonality. Front Genet. 2015 Jun 10;6:151034

45. Kamvar ZN, Tabima JF, Grünwald NJ. *Poppr*: an R package for genetic analysis of populations with clonal, partially clonal, and/or sexual reproduction. PeerJ. 2014 Mar 4;2:e281.

46. Dray S, Dufour AB. The ade4 Package: Implementing the duality diagram for ecologists. J Stat Softw. 2007 Sep 30;22:1-20.

47. Hedrick PW. A standardized genetic differentiation measure. Evolution. 2005 Aug;59(8):1633–8.

48. Meirmans PG, Hedrick PW. Assessing population structure: F_{ST} and related measures. Mol Ecol Resour. 2011 Jan;11(1):5–18.

49. Winter DJ. MMOD□: an R library for the calculation of population differentiation statistics. Mol Ecol Resour. 2012 Nov;12(6):1158–60.

50. Jost L. G_{ST} and its relatives do not measure differentiation. Mol Ecol. 2008 Sep;17(18):4015–26.

51. Nei M. Analysis of Gene Diversity in Subdivided Populations. Proc Natl Acad Sci. 1973 Dec;70(12):3321–3.

52. Stamatakis A. RAxML version 8: a tool for phylogenetic analysis and post-analysis of large phylogenies. Bioinformatics. 2014 May 1;30(9):1312–3.

53. Leaché AD, Banbury BL, Felsenstein J, de Oca A nieto-Montes, Stamatakis A. Short tree, long tree, right tree, wrong tree: New acquisition bias corrections for inferring SNP phylogenies. Syst Biol. 2015 Nov;64(6):1032–47.

54. Jombart T. adegenet: a R package for the multivariate analysis of genetic markers. Bioinformatics. 2008 Jun 1;24(11):1403–5.

55. Wang J, Zhang Z. GAPIT Version 3: Boosting power and accuracy for genomic association and prediction. Genomics Proteomics Bioinformatics. 2021 Aug;19(4):629–40.

56. Chen PE, Shapiro BJ. Classic genome-wide association methods are unlikely to identify causal variants in strongly clonal microbial populations. bioRxiv. 2021 Jul 1:2021-06.

57. Lees JA, Galardini M, Bentley SD, Weiser JN, Corander J. pyseer: a comprehensive tool for microbial pangenome-wide association studies. Stegle O, editor. Bioinformatics. 2018 Dec 15;34(24):4310–2.

58. Jones DAB, Rozano L, Debler JW, Mancera RL, Moolhuijzen PM, Hane JK. An automated and combinative method for the predictive ranking of candidate effector proteins of fungal plant pathogens. Sci Rep. 2021 Oct 5;11(1):19731.

59. Sperschneider J, Dodds PN. EffectorP 3.0: Prediction of apoplastic and cytoplasmic effectors in Fungi and Oomycetes. Mol Plant-Microbe Interactions. 2022 Feb;35(2):146–56.

60. Teufel F, Almagro Armenteros JJ, Johansen AR, Gíslason MH, Pihl SI, Tsirigos KD, et al. SignalP 6.0 predicts all five types of signal peptides using protein language models. Nat Biotechnol. 2022 Jul; 40(7):1023-5.

61. Kall L, Krogh A, Sonnhammer ELL. Advantages of combined transmembrane topology and signal peptide prediction--the Phobius web server. Nucleic Acids Res. 2007 Jul 1;35(Supple_2):W429–32.

62. Simpson EH. Measurement of Diversity. Nature. 1949 Apr;163(4148):688–688.

63. Martin A, Moolhuijzen P, Tao Y, McIlroy J, Ellwood SR, Fowler RA, et al. Genomic Regions associated with virulence in *Pyrenophora teres* f. *teres* identified by genome-wide association analysis and biparental mapping. Phytopathology. 2020 Apr;110(4):881–91.

64. Spanner R, Taliadoros D, Richards J, Rivera-Varas V, Neubauer J, Natwick M, et al. Genome-wide association and selective sweep studies reveal the complex genetic architecture of DMI fungicide resistance in *Cercospora beticola*. Betancourt A, editor. Genome Biol Evol. 2021 Sep 1;13(9):evab209.

65. Amezrou R, Ducasse A, Compain J, Lapalu N, Pitarch A, Dupont L, et al. Quantitative pathogenicity and host adaptation in a fungal plant pathogen revealed by whole-genome sequencing. Nat Commun. 2024 Mar 2;15(1):1933.

66. Bartoli C, Roux F. Genome-Wide Association Studies In Plant Pathosystems: Toward an Ecological Genomics Approach. Front Plant Sci. 2017 May 23;8:763.

67. John E, Singh KB, Oliver RP, Tan K. Transcription factor control of virulence in phytopathogenic fungi. Mol Plant Pathol. 2021 Jul;22(7):858–81.

68. John E, Singh KB, Oliver RP, Tan KC. Transcription factor lineages in plant-pathogenic fungi, connecting diversity with fungal virulence. Fungal Genet Biol. 2022 Jul;161:103712.

69. Srivastava A, Ohm RA, Oxiles L, Brooks F, Lawrence CB, Grigoriev IV, et al. A zinc-finger-family transcription factor, *AbVf19* is required for the induction of a gene subset important for virulence in *Alternaria brassicicola*. Mol Plant-Microbe Interactions. 2012 Apr;25(4):443–52.

70. Singleton MR, Dillingham MS, Wigley DB. Structure and mechanism of helicases and nucleic acid translocases. Annu Rev Biochem. 2007 Jun 7;76(1):23–50.

71. Cogoni C, Macino G. Posttranscriptional gene silencing in *Neurospora* by a RecQ DNA helicase. Science. 1999 Dec 17;286(5448):2342–4.

72. Inglis PW, Rigden DJ, Mello LV, Louis EJ, Valadares-Inglis MCléria. Monomorphic subtelomeric DNA in the filamentous fungus, *Metarhizium anisopliae*, contains a RecQ helicase-like gene. Mol Genet Genomics. 2005 Aug;274(1):79–90.

73. Sanchez-Alonso P, Valverde ME, Paredes-Lopez O, Guzman P. Detection of genetic variation in *Ustilago maydis* strains by probes derived from telomeric sequences. Microbiology. 1996 Oct 1;142(10):2931–6.

74. Rehmeyer CJ, Li W, Kusaba M, Farman ML. The telomere-linked helicase (TLH) gene family in *Magnaporthe oryzae*: revised gene structure reveals a novel TLH-specific protein motif. Curr Genet. 2009 Jun;55(3):253–62.

75. Gao Y, Xiong X, Wang H, Wang J, Bi Y, Yan Y, et al. ERO1□PDI1 module□catalysed dimerization of a nucleotide sugar transporter, FONNST2, regulates virulence of *Fusarium oxysporum* on watermelon. Environ Microbiol. 2022 Mar;24(3):1200–20

76. Jiang L, Yang J, Fan F, Zhang D, Wang X. The Type 2C protein phosphatase FgPtc1p of the plant fungal pathogen *Fusarium graminearum* is involved in lithium toxicity and virulence. Mol Plant Pathol. 2010 Mar;11(2):277–82.

77. Zhao J, Sun P, Sun Q, Li R, Qin Z, Sha G, et al. The MoPah1 phosphatidate phosphatase is involved in lipid metabolism, development, and pathogenesis in *Magnaporthe oryzae*. Mol Plant Pathol. 2022 May;23(5):720–32.

78. Schrank A, Vainstein MH. *Metarhizium anisopliae* enzymes and toxins. Toxicon. 2010 Dec;56(7):1267–74.

79. Alexandrino AV, Goto LS, Novo-Mansur MTM. treA Codifies for a Trehalase with Involvement in *Xanthomonas citri* subsp. *citri* Pathogenicity. Wang Z, editor. PLOS ONE. 2016 Sep 9;11(9):e0162886.

80. Vanaporn M, Sarkar-Tyson M, Kovacs-Simon A, Ireland PM, Pumirat P, Korbsrisate S, et al. Trehalase plays a role in macrophage colonization and virulence of *Burkholderia pseudomallei* in insect and mammalian hosts. Virulence. 2017 Jan 2;8(1):30–40.

81. Schwelm A, Fogelqvist J, Knaust A, Jülke S, Lilja T, Bonilla-Rosso G, et al. The *Plasmodiophora brassicae* genome reveals insights in its life cycle and ancestry of chitin synthases. Sci Rep. 2015 Sep;5(1):11153.

82. Sheppard DC. Molecular mechanism of *Aspergillus fumigatus* adherence to host constituents. Curr Opin Microbiol. 2011 Aug;14(4):375–9.

83. Barhoom S, Kupiec M, Zhao X, Xu JR, Sharon A. functional characterization of CgCTR2, a putative vacuole copper transporter that is involved in germination and pathogenicity in *Colletotrichum gloeosporioides*. Eukaryot Cell. 2008 Jul;7(7):1098–108.

84. Chagué V, Maor R, Sharon A. CgOpt1, a putative oligopeptide transporter from *Colletotrichum gloeosporioides* that is involved in responses to auxin and pathogenicity. BMC Microbiol. 2009 Dec;9(1):173.

85. Wahl R, Wippel K, Goos S, Kämper J, Sauer N. A novel high-affinity sucrose transporter is required for virulence of the plant pathogen *Ustilago maydis*. Heitman J, editor. PLoS Biol. 2010 Feb 9;8(2):e1000303.

86. Cui Z, Gao N, Wang Q, Ren Y, Wang K, Zhu T. BcMctA, a putative monocarboxylate transporter, is required for pathogenicity in *Botrytis cinerea*. Curr Genet. 2015 Nov;61(4):545–53.

87. Lo Presti L, Lanver D, Schweizer G, Tanaka S, Liang L, Tollot M, et al. Fungal effectors and plant susceptibility. Annu Rev Plant Biol. 2015 Apr 29;66(1):513–45.

88. De Wit P. Apoplastic fungal effectors in historic perspective; a personal view. New Phytol. 2016;212(4):805–13.

89. Tanaka S, Kahmann R. Cell wall–associated effectors of plant-colonizing fungi. Mycologia. 2021 Mar 4;113(2):247–60.

90. Masachis S, Segorbe D, Turrà D, Leon-Ruiz M, Fürst U, El Ghalid M, et al. A fungal pathogen secretes plant alkalinizing peptides to increase infection. Nat Microbiol. 2016 Jun;1(6):16043.

91. Wood AKM, Walker C, Lee WS, Urban M, Hammond-Kosack KE. Functional evaluation of a homologue of plant rapid alkalinisation factor (RALF) peptides in *Fusarium graminearum*. Fungal Biol. 2020 Sep;124(9):753–65.

92. Sánchez-Vallet A, Fouché S, Fudal I, Hartmann FE, Soyer JL, Tellier A, et al. The genome biology of effector gene evolution in filamentous plant pathogens. Annu Rev Phytopathol. 2018 Aug 25;56(1):21–40.

93. Slotkin RK, Martienssen R. Transposable elements and the epigenetic regulation of the genome. Nat Rev Genet. 2007 Apr;8(4):272–85.

94. Fouché S, Badet T, Oggenfuss U, Plissonneau C, Francisco CS, Croll D. Stress-driven transposable element pe-repression dynamics and virulence evolution in a fungal pathogen. Arkhipova I, editor. Mol Biol Evol. 2020 Jan 1;37(1):221–39.

95. Torres DE, Thomma BPHJ, Seidl MF. Transposable elements contribute to genome dynamics and gene expression variation in the fungal plant pathogen *Verticillium dahliae*. Yi S, editor. Genome Biol Evol. 2021 Jul 6;13(7):evab135.

96. Dong S, Raffaele S, Kamoun S. The two-speed genomes of filamentous pathogens: waltz with plants. Curr Opin Genet Dev. 2015 Dec;35:57–65.

97. Lopez A, Yli-Matilla T, Cumagun C. Geographic distribution of avirulence genes of the rice blast fungus *Magnaporthe oryzae* in the Philippines. Microorganisms. 2019 Jan 19;7(1):23.

98. Derbyshire MC. Bioinformatic detection of positive selection pressure in plant pathogens: The neutral theory of molecular sequence evolution in action. Front Microbiol. 2020 Apr 9;11:644.

99. Stukenbrock EH, Bataillon T, Dutheil JY, Hansen TT, Li R, Zala M, et al. The making of a new pathogen: Insights from comparative population genomics of the domesticated wheat pathogen *Mycosphaerella graminicola* and its wild sister species. Genome Res. 2011 Dec;21(12):2157–66.

100. Casillas S, Barbadilla A. Molecular population genetics. Genetics. 2017 Mar 1;205(3):1003–35.

101. Suffert F, Goyeau H, Sache I, Carpentier F, Gélisse S, Morais D, et al. Epidemiological trade-off between intra- and interannual scales in the evolution of aggressiveness in a local plant pathogen population. Evol Appl. 2018 Jun;11(5):768–80.

Table 1. Number of Australian *Ascochyta rabiei* isolates used for whole genome genotyping by year of collection and agroecological zone[a].

Year	NSW1	NSW/Qld1	NSW/Qld2	NSW/Vic	Qld	SA1	SA/Vic1	SA/Vic2	WA1	WA2
2013	-	-	-	-	-	3	-	-	-	-
2014	-	3	-	-	-	-	-	1	-	-
2015	-	-	-	-	-	4	-	5	-	-
2016	-	-	2	-	-	2	2	4	-	-
2017	1	3	-	-	-	1	2	1	-	-
2020	10	33	20	37	4	21	9	3	35	20

[a] Agroecological zones include NSW1: NSW Central, NSW/Qld1: NSW NE/Qld SE, NSW/Qld2: NSW NW/Qld SW, NSW/Vic: NSW Victoria slopes, Qld: Queensland Central, SA1: SA Midnorth-Lower Yorke Eyre, SA/Vic1: SA Vic Bordertown-Wimmera, SA/Vic2: SA Vic Mallee, WA1: WA Central, WA2: WA Sandplain (Figure 1).

Table 2. Summary of analysis of molecular variance (AMOVA) results for 223 *Ascochyta rabiei* isolates collected in 2015, 2016, 2017, and 2020 from different States and locations in Australia.

Source	d.f.[a]	SS[b]	MS[c]	variance	proportion of variation	*P* value
Among years	3	1,471.32	490.44	0.45	0%	0.423
Among States within years	10	7,834.44	783.44	31.70	13.5%	0.001
Among locations within States	34	12,111.72	367.02	46.57	20.5%	0.001
Within samples	175	25,207.65	144.87	144.87	66.0%	0.001
Total	222	46,625.130	211.93	222.69	100.0%	-

[a]Degrees of freedom

[b]Sum of squared observations

[c]Mean of squared observations

Table 3. Summary of analysis of molecular variance (AMOVA) results for 223 *Ascochyta rabiei* isolates collected in 2015, 2016, 2017, and 2020 from different agroecological zones and locations in Australia.

Source	d.f.[a]	SS[b]	MS[c]	variance	proportion of	*P* value

					variation	
Among years	3	1,471.32	490.44	4.65	2.0%	0.185
Among zones within years	19	13,297.69	738.76	41.46	18.0%	0.001
Among locations within Zones	25	6.648.48	265.93	30.15	13.5%	0.001
Within samples	175	25,207.65	144.87	144.87	66.5%	0.001
Total	222	46,625.13	211.93	221.14	100.0%	-

[a]Degrees of freedom

[b]Sum of squared observations

[c]Mean of squared observations

Table 4. Pairwise population differentiation (Jost's D) between *Ascochyta rabiei* populations collected in different years in Australia shown at the bottom of the table, and Pairwise population differentiation (Hedrick's G''ST) between *Ascochyta rabiei* populations collected in different years in Australia at the top of the table in parentheses.

	2015	**2016**	**2017**	**2020**
2015	0	(0.142)	(0.206)	(0.232)
2016	0.010	0	(0.039)	(0.047)
2017	0.015	0.002	0	(0.078)
2020	0.020	0.003	0.006	0

Table 5. Genetic variations predicted to be associated with aggressiveness of *Ascochyta rabiei* isolates on different chickpea cultivars in Australia, detected using both GWAS (pyseer) and DAPC analyses.

Variation position	*P* value				Variation type, impact and location on the genome	Putative protein function	Predector Score (EffectorP 3.0 score)[a]	Repeat family
	Genesis090	ICC3996	PBA HatTrick	PBA Seamer				
ctg_01_1654657	-	-	-	0.0273	intergenic_region, modifier, EKO05_000484-EKO05_000485	EKO05_000484: hypothetical protein with high similarity to fungal GTPases, EKO05_000485: hypothetical DNA binding protein with a transmembrane domain	non-effectors	LTR/Copia
ctg_01_1665154	-	-	-	0.0273	same as ctg01_1654657			
ctg_02_2690139	-	-	-	0.0273	missense_variant, moderate impact, EKO05_001768	hypothetical protein with similarity to fungal transcription factors with a zinc-finger domain	non-effector	-
ctg_02_364191	-	-	-	0.0273	intergenic_region, modifier, EKO05_001071-EKO05_001072	EKO05_001071: hypothetical HET domain containing protein with a transmembrane domain, EKO05_001072: hypothetical phosphotransferase	non-effectors	LTR/Gypsy
ctg_03_1415178	-	-	-	0.0273	intergenic_region, modifier, EKO05_002061-EKO05_002062	EKO05_002061: hypothetical protein of unknown function, EKO05_002062: **hypothetical apoplastic effector**	EKO05_002061: non-effector, EKO05_002062: 0.676 (0.709, Apoplastic effector)	LTR/Gypsy
ctg_08_448981	-	-	-	0.0364	intergenic_region, modifier, EKO05_005280-EKO05_005281	EKO05_005280-EKO05: **hypothetical apoplastic effector**, EKO05_005281: hypothetical protein of unknown function	EKO05_005280: -2.911 (0.509, Apoplastic effector), EKO05_005281: non-effector	LTR/Gypsy

ctg_08_98214	-	-	-	0.0273	intergenic_region, modifier, EKO05_005201-EKO05_005202	EKO05_005201: **hypothetical apoplastic effector**, EKO05_005202: hypothetical protein of unknown function	EKO05_005201: -1.476 (0.654, Apoplastic effector), EKO05_005202: -3.378 (0.675, Cytoplasmic effector but no signal peptide detected)	LTR/Gypsy
ctg_10_10643	-	-	0.00895	0.0374	synonymous_variant, low impact, EKO05_006140	hypothetical protein of unknown function	-2.614 (0.522, Cytoplasmic effector but no signal peptide detected)	DNA/Kolobok-H
ctg_10_157955	-	-	-	0.0364	intergenic_region, modifier, EKO05_006148-EKO05_006149	EKO05_006148: hypothetical protein of unknown function, EKO05_006149: hypothetical oxidooreductase	non-effectors	DNA/TcMar-Fot1
ctg_10_157964	-	-	-	0.0438	Same as ctg_10_157955			
ctg_10_158053	-	-	-	0.0364	Same as ctg_10_157955			
ctg_12_1234964	-	-	-	0.0273	intergenic_region, modifier, EKO05_007471-EKO05_007472	EKO05_007471: hypothetical protein of unknown function, EKO05_007472: **hypothetical cytoplasmic effector**	EKO05_007471: non-effector, EKO05_007472: -1.071 (0.535, Cytoplasmic effector, signal peptide detected)	LTR/Gypsy
ctg_12_1234984	-	-	-	0.0273	same as ctg_12_1234964			
ctg_15_1503696	0.0199	-	-	-	downstream_gene_variant, modifier, EKO05_008905	EKO05_008905: hypothetical DNA helicase with a transmembrane domain	non-effectors	unknown family

ctg_19_1154999	0.00638	-	0.00293	0.000122	intergenic_region, modifier, EKO05_010492-EKO05_010493	EKO05_010492: **hypothetical apoplastic effector**, EKO05_010493: amino acid transporter with multiple transmembrane domains	EKO05_010492: 2.244 (0.895, Apoplastic effector), EKO05_010493: non-effector	LTR/Gypsy
ctg_19_1155004	0.00638	-	0.00293	0.000122	same as ctg_19_1154999			

[a] Predector score is provided with EffectorP 3.0 score in parentheses. Non-effector indicates a negative Predector score and > 0.5 non-effector score from EffectorP 3.0.

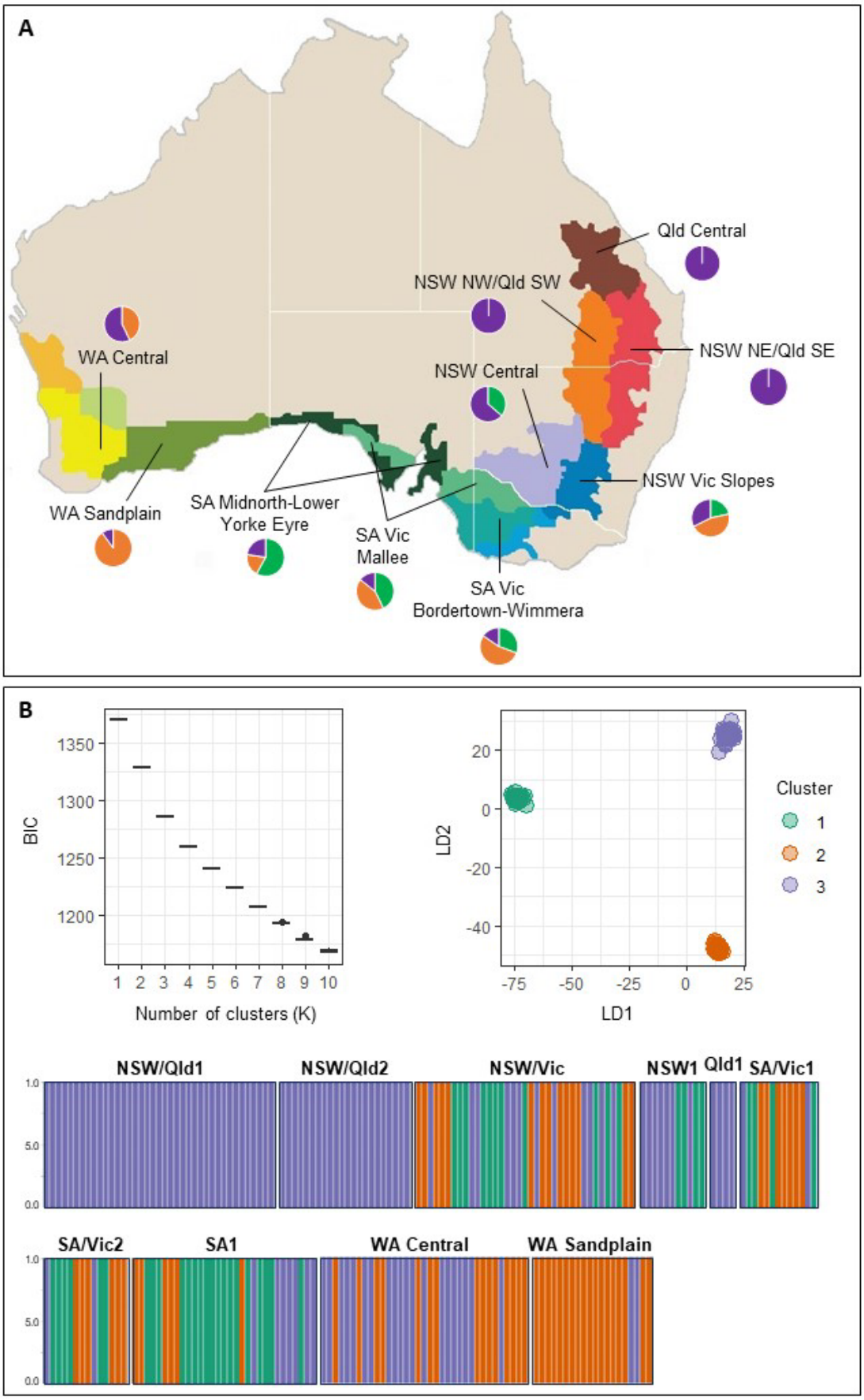
A
Qld Central
NSW NW/Qld SW
NSW NE/Qld SE
WA Central
NSW Central
NSW Vic Slopes
WA Sandplain
SA Midnorth-Lower Yorke Eyre
SA Vic Mallee
SA Vic Bordertown-Wimmera
B
BIC
Number of clusters (K)
LD1
LD2
Cluster
1
2
3
NSW/Qld1
NSW/Qld2
NSW/Vic
NSW1
Qld1
SA/Vic1
SA/Vic2
SA1
WA Central
WA Sandplain

Fig. 1. A. Sampling locations of 230 *Ascochyta rabiei* isolates sequenced in this study. Geographical regions with different colours represent the Australian agroecological zones with distinct climate and cropping systems, as defined by the Australian Grains Research and Development Corporation (GRDC). Names for the 10 agroecological zones from which *A. rabiei* isolates were collected are provided. Circles depict the frequency of isolates in each agroecological zone from each of the three clusters identified via Discriminant Analysis of Principal Components (DAPC), with green, orange and purple representing cluster 1, 2, and 3, respectively. **B.** DAPC analysis for *A. rabiei* isolates based on 2,554 neutral genome-wide single nucleotide polymorphisms. The graph on the left shows Bayesian Information Criterion (BIC) plotted against the number of inferred clusters. The ordination plot on the right shows the three assigned clusters of genetically related *A. rabiei* isolates. The graph at the bottom shows membership probability of *A. rabiei* isolates to the three genetic clusters detected through DAPC analysis. Each bar on the horizontal axis indicates an individual, the vertical axis shows probability of membership and colors represent membership of individuals in the predicted clusters.

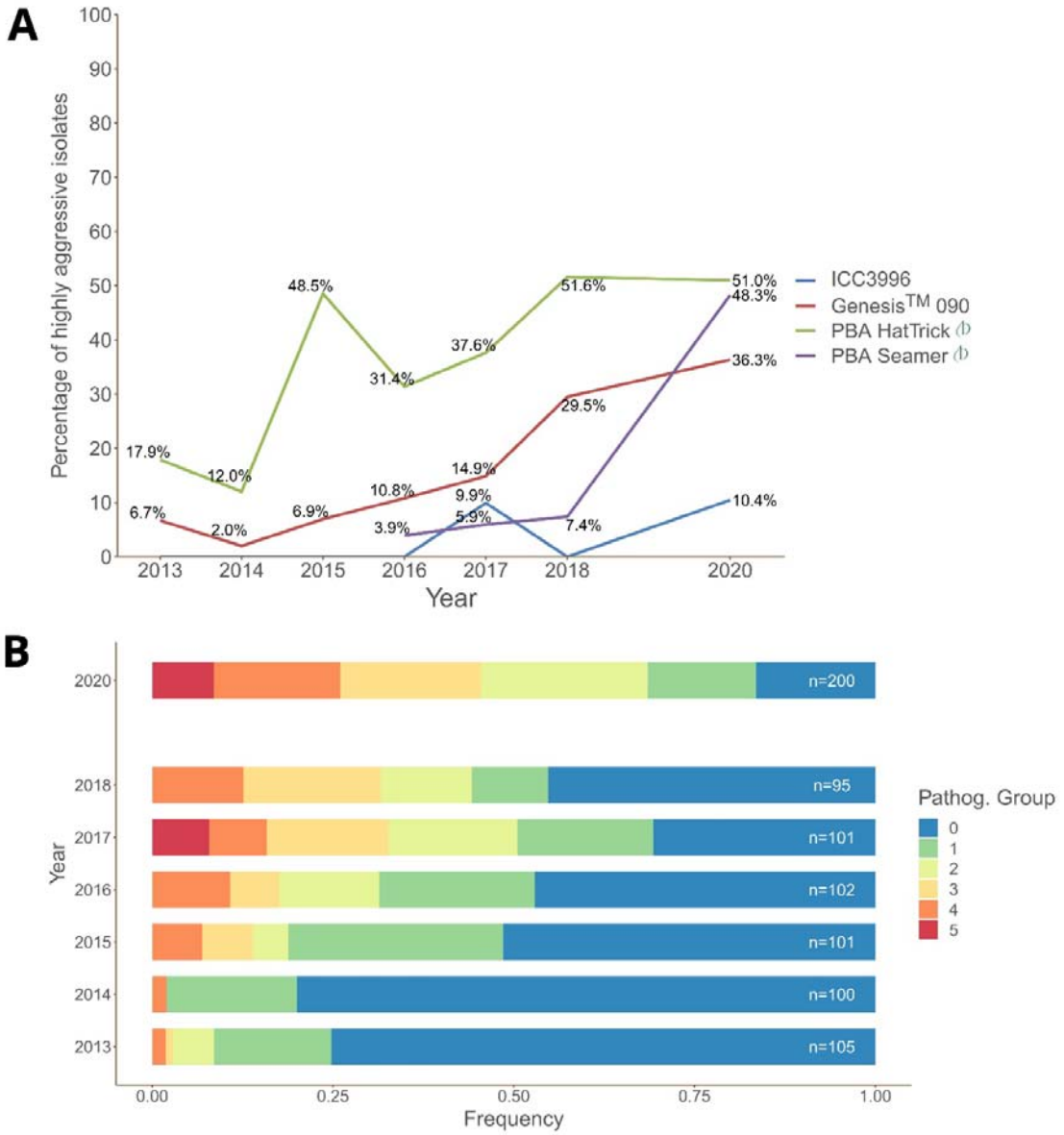

Fig. 2. Summary of *Ascochyta rabiei* aggressiveness between 2013-2020. **A**. Frequency of highly aggressive isolates (able to produce a leaf score of at least 7 on >80% and a stem score of at least 7 on >10% of the seedlings, see Assessment of host reaction in Methods section for details) on each chickpea host genotype at each year. **B**. Distribution of isolates by Pathogenicity Group classification (cumulative disease response to the set of host genotypes, see Assessment of host reaction in Methods section for details) in each year.
These figures were retrieved from the *Ascochyta dashboard* on June 30th 2022. Updated information from recent years can be found at http://bit.ly/asco-dashboard.

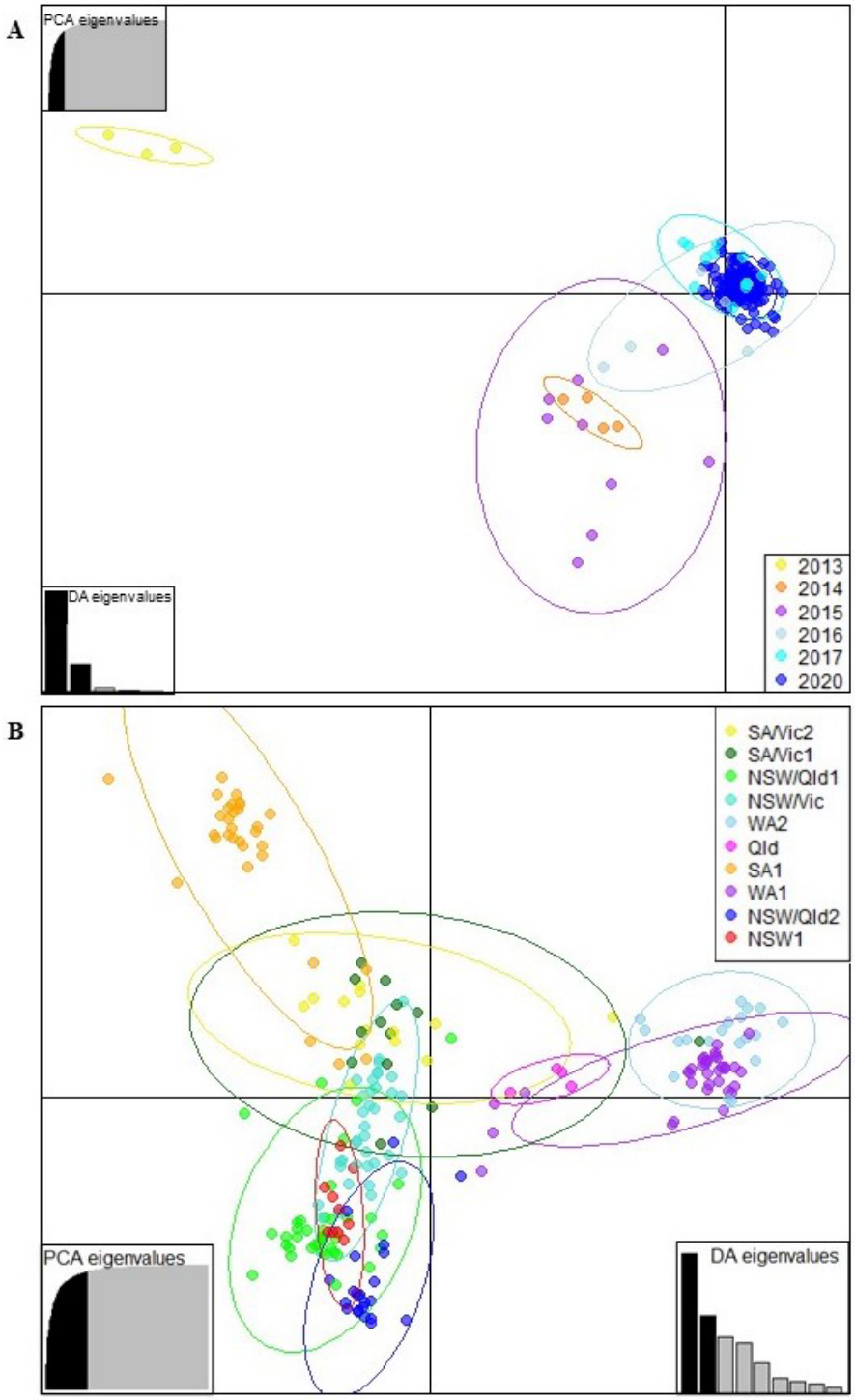

Fig. 3. A. Discriminant Analysis of Principal Components (DAPC) for *Ascochyta rabiei* isolates collected in Australia from 2013 to 2020, using year of collection as *a priori* populations. The optimal number of principal components (PCs) to retain for each analysis was determined by *xvalDapc* function (54) to be 32, encompassing 88% of the cumulative variance. The ellipses represent the maximum area spanned by 95% of the data in a

population by year of collection. **B.** Discriminant Analysis of Principal Components (DAPC) for *Ascochyta rabiei* isolates collected in Australia from 2013 to 2020, using agroecological zones (Table 1) as *a priori* populations. The optimal number of principal components (PCs) to retain for each analysis was determined by *xvalDapc* function (54) to be 58, encompassing 98% of the cumulative variance. The ellipses represent the maximum area spanned by 95% of the data in an agroecological zones.

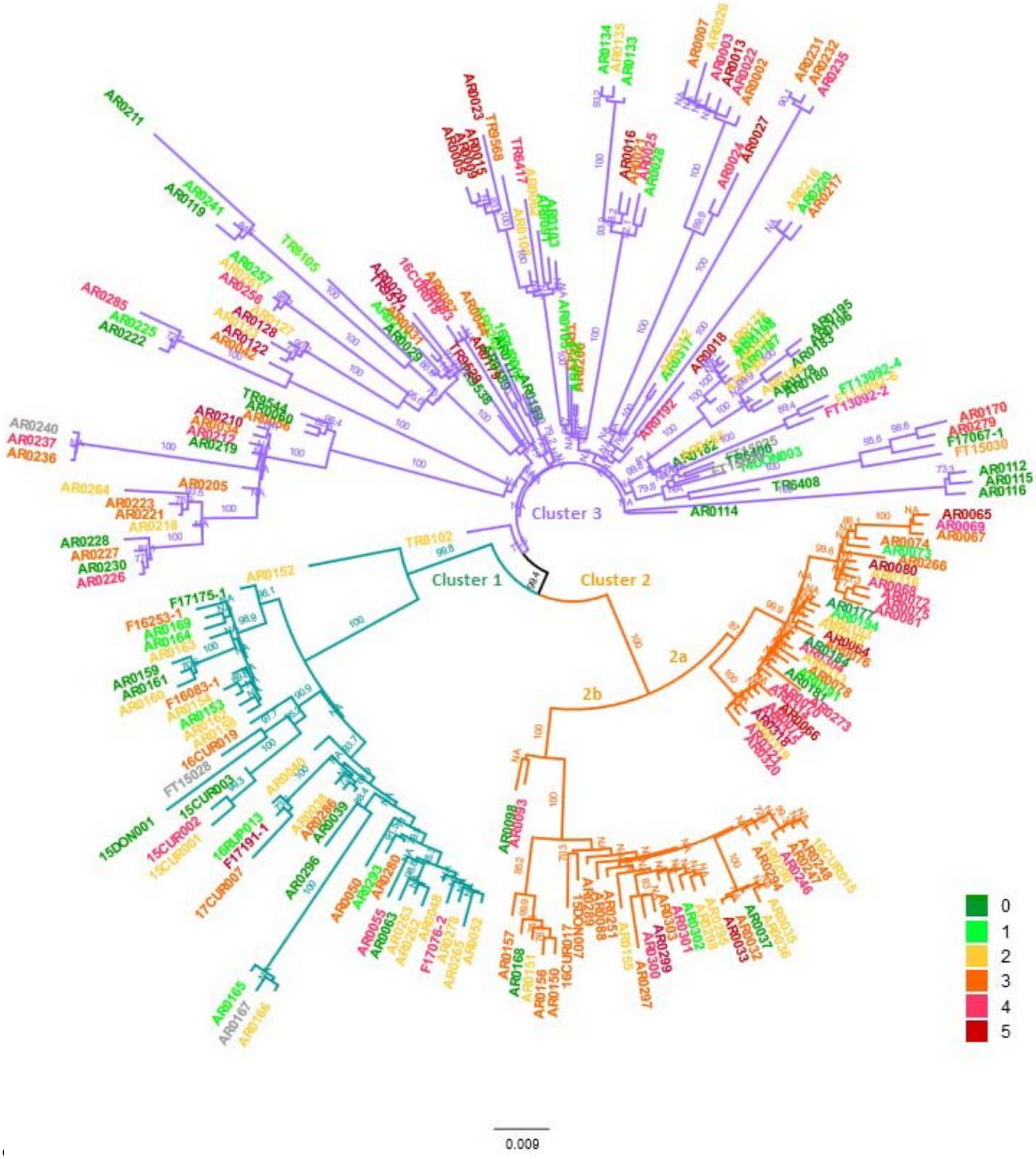

Fig. 4. Neighbour-joining dendrogram of 130 *Ascochyta rabiei* isolates sequenced in this study based on bitwise genetic distance using 2,554 putatively neutral single nucleotide polymorphisms. Tip colours correspond to the aggressiveness (pathogenicity group) of the isolates as indicated in the legend. Branches coloured green, orange and purple denote isolates identified in clusters 1, 2, and 3 in the DAPC analysis shown in Figure 1.

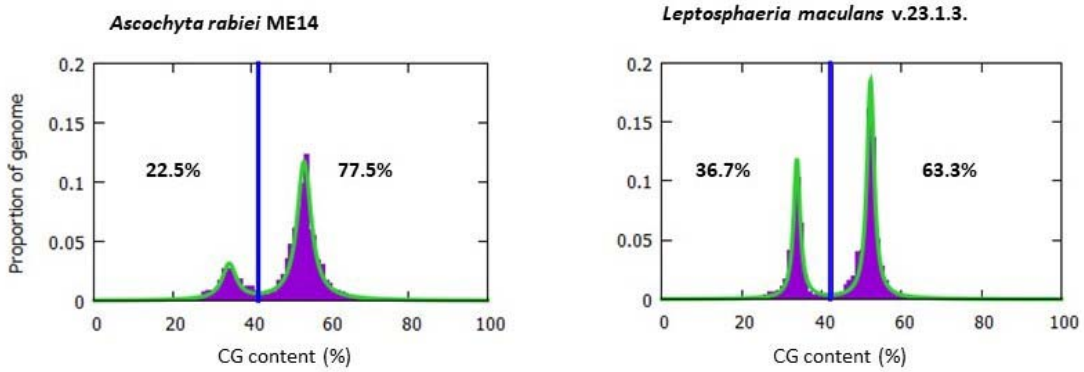

Fig. 5. The GC content distribution of *Ascochyta rabiei* strain ME14 in comparison with another plant pathogenic fungus, *Leptosphaeria maculans* strain v23.1.3. Vertical blue lines show the GC cut-off points selected by OcculterCut (37) to classify genome segments into AT-rich and GC-balanced regions. The percentage values shown on the left and right sides of the vertical blue lines indicate the percentage of the genome classified as AT-rich and GC-balanced, respectively.

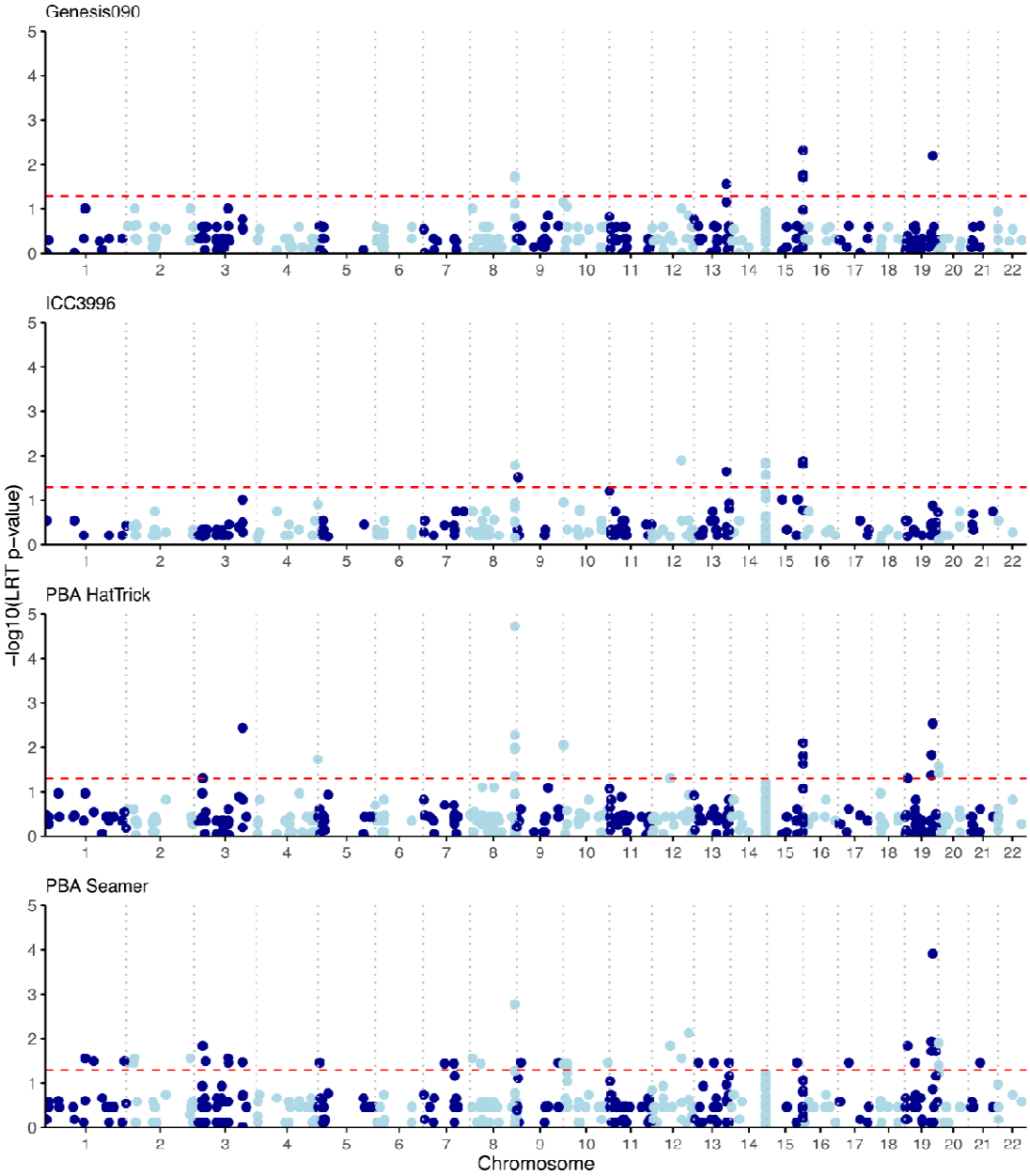

Fig. 6. Manhattan plot showing variations with statistically significant association (*p*-value < 0/05) with aggressiveness of *Ascochyta rabiei* in Australia isolates based on pyseer (57) results. The red horizontal line delineates the significance threshold of 0.05.

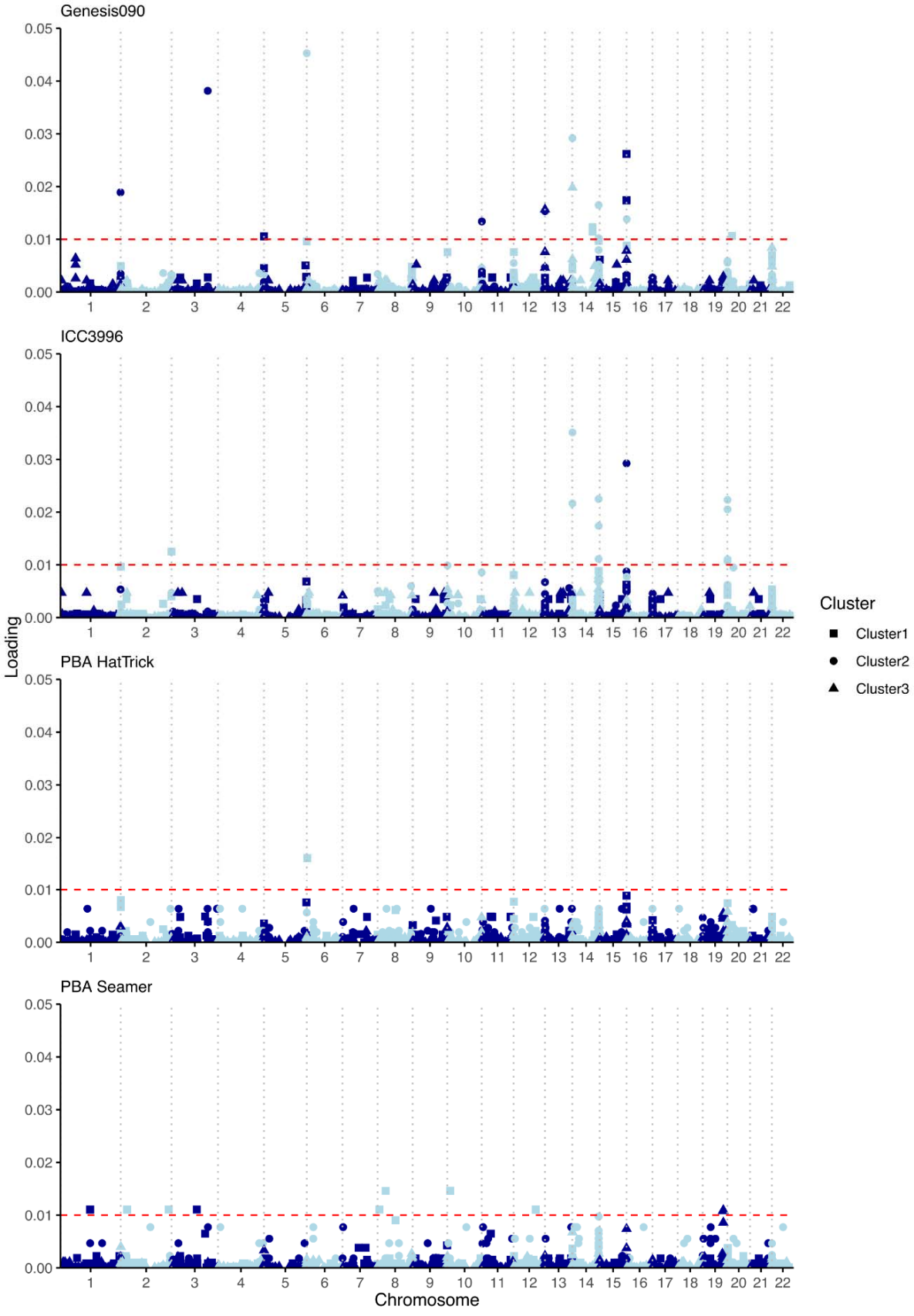
Genesis090
ICC3996
PBA HatTrick
PBA Seamer
Loading
Chromosome
Cluster
Cluster1
Cluster2
Cluster3

995

Fig. 7. Single nucleotide polymorphism (SNP) markers potentially associated with aggressive of *Ascochyta rabiei* isolates on four different chickpea cultivars, namely ICC3996, PBA Seamer, Genesis090, and Hattrick identified using DAPC analyses of three subpopulations (clusters) detected in Australia. The red horizontal line delineates the loading threshold of 0.01.

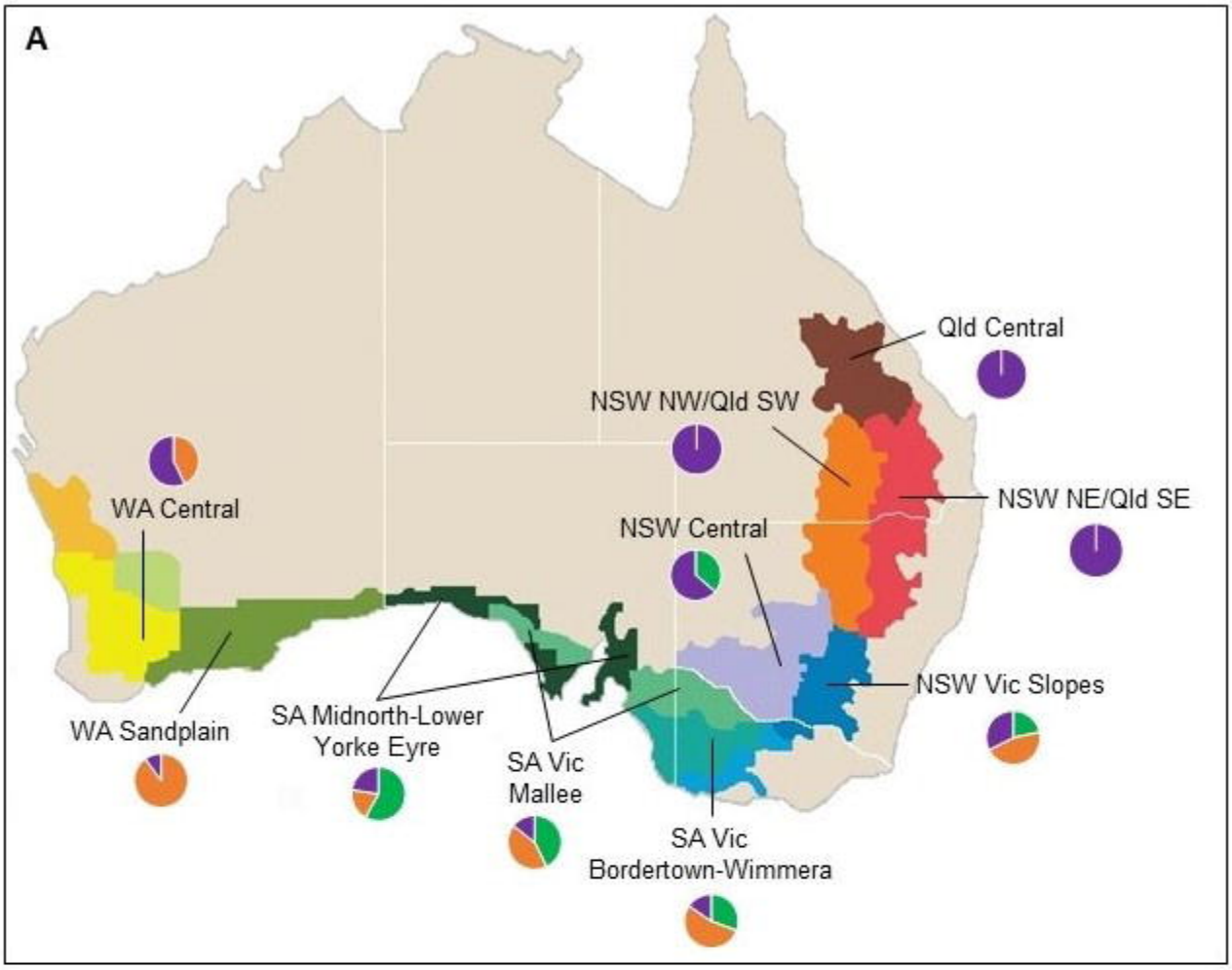
A
Qld Central
NSW NW/Qld SW
NSW NE/Qld SE
WA Central
NSW Central
NSW Vic Slopes
WA Sandplain
SA Midnorth-Lower
Yorke Eyre
SA Vic
Mallee
SA Vic
Bordertown-Wimmera

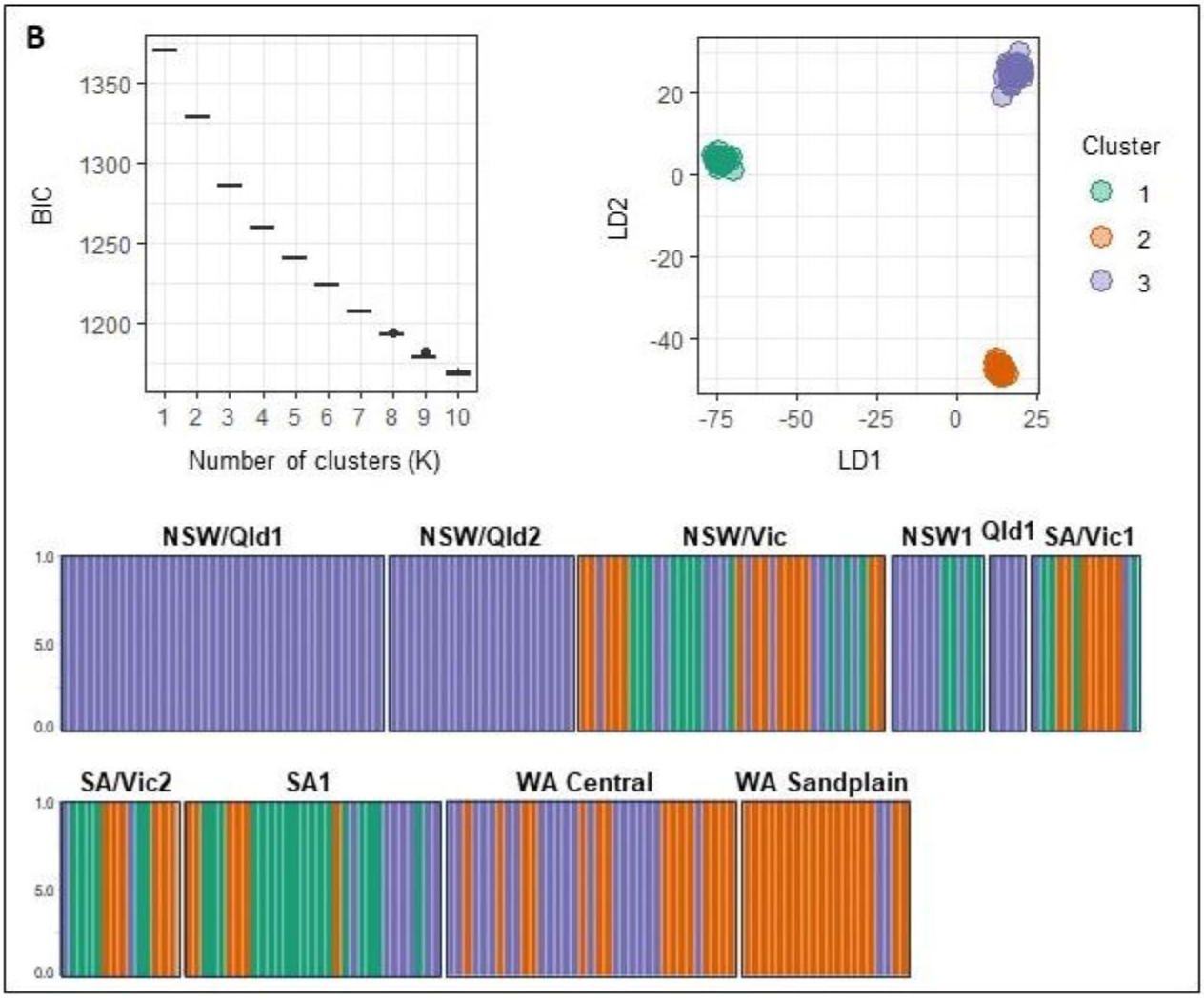
B
BIC
1350
1300
1250
1200
1 2 3 4 5 6 7 8 9 10
Number of clusters (K)
LD2
20
0
-20
-40
-75 -50 -25 0 25
LD1
Cluster
1
2
3
NSW/Qld1
NSW/Qld2
NSW/Vic
NSW1
Qld1
SA/Vic1
SA/Vic2
SA1
WA Central
WA Sandplain
1.0
5.0
0.0

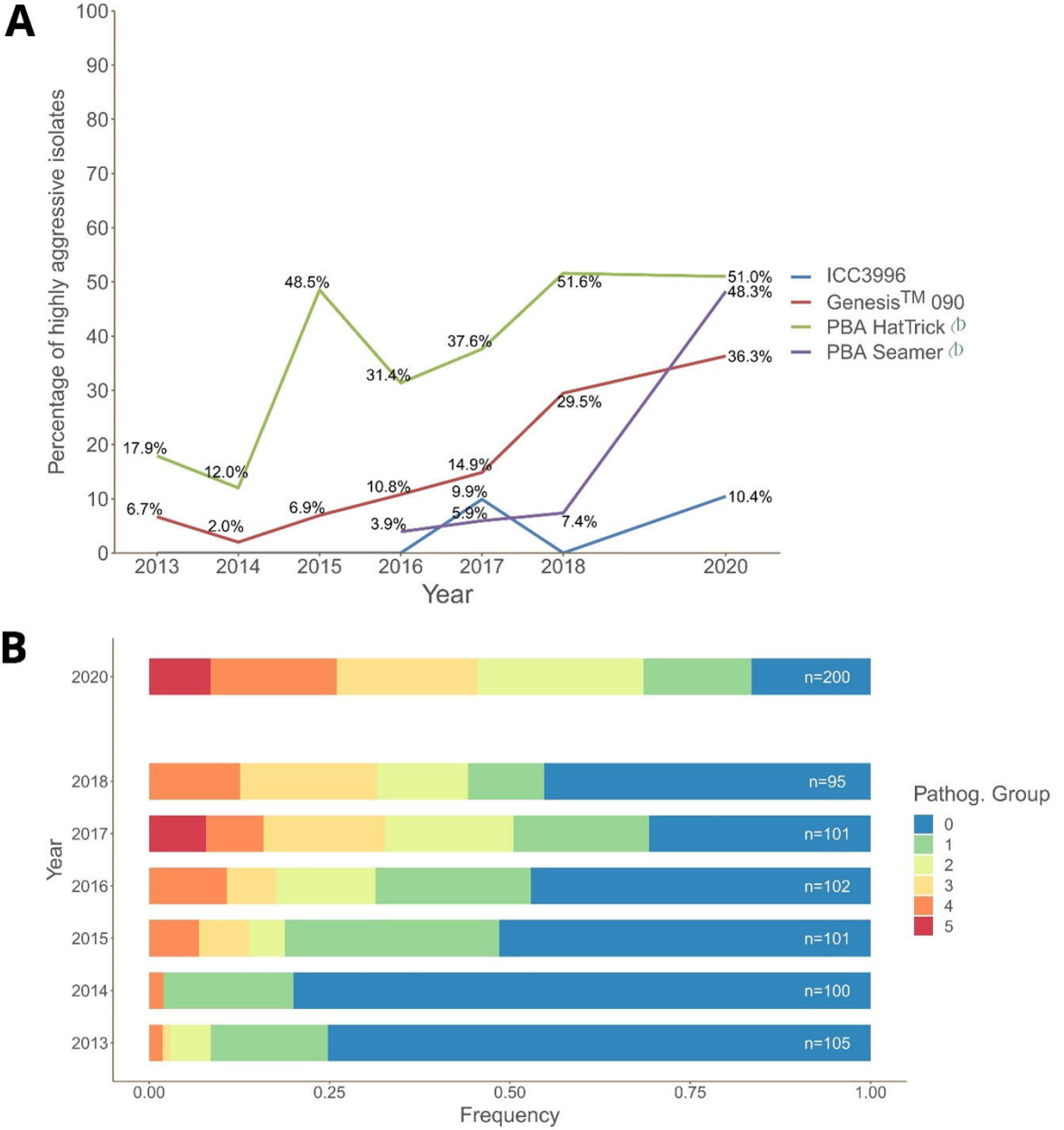
A
Percentage of highly aggressive isolates
Year
ICC3996
Genesis™ 090
PBA HatTrick
PBA Seamer
17.9%
12.0%
48.5%
31.4%
37.6%
51.6%
51.0%
6.7%
2.0%
6.9%
10.8%
14.9%
29.5%
36.3%
3.9%
5.9%
9.9%
7.4%
48.3%
10.4%
B
Year
Frequency
Pathog. Group
n=200
n=95
n=101
n=102
n=101
n=100
n=105

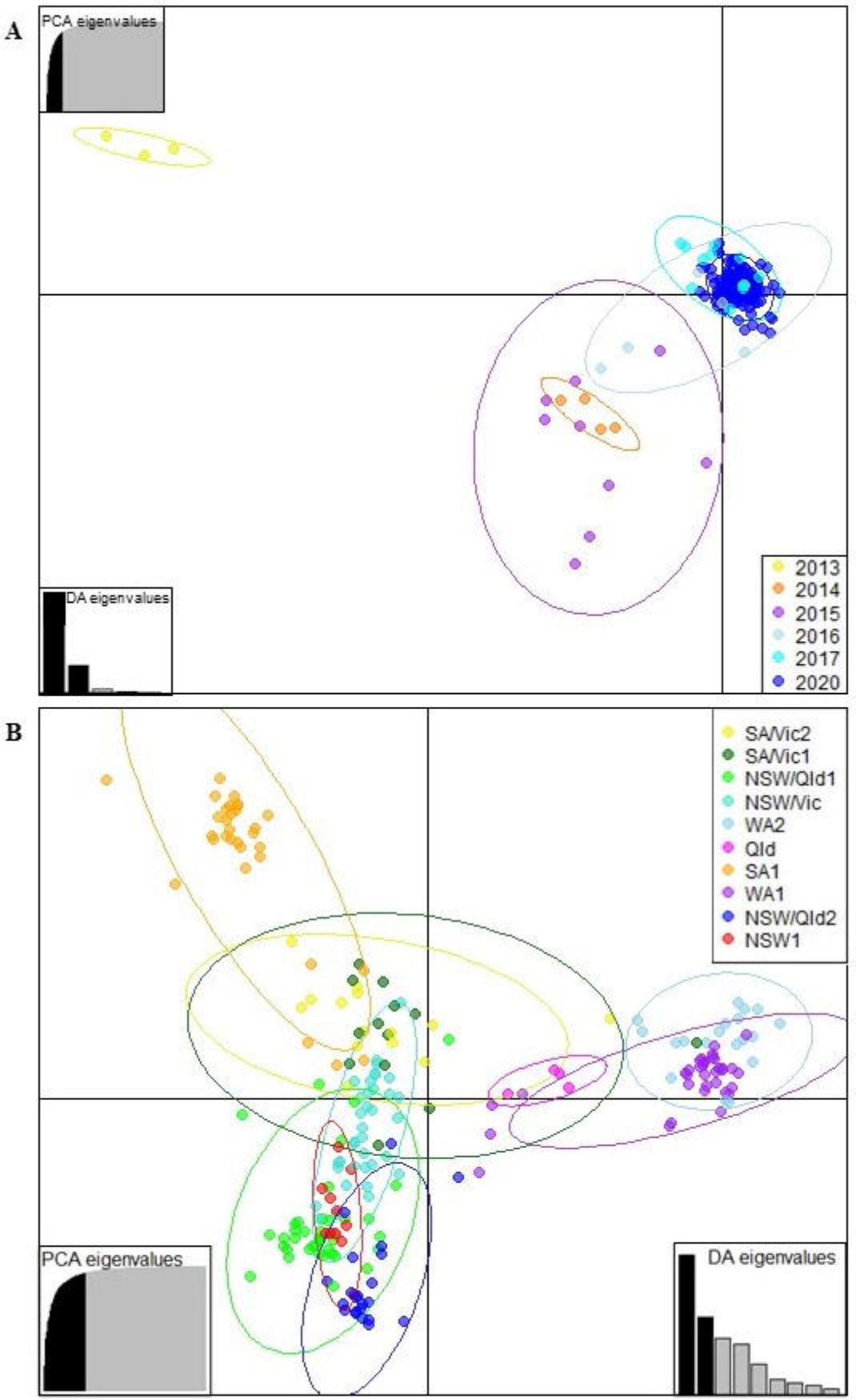
A
PCA eigenvalues
DA eigenvalues
2013
2014
2015
2016
2017
2020
B
SA/Vic2
SA/Vic1
NSW/Qld1
NSW/Vic
WA2
Qld
SA1
WA1
NSW/Qld2
NSW1
PCA eigenvalues
DA eigenvalues

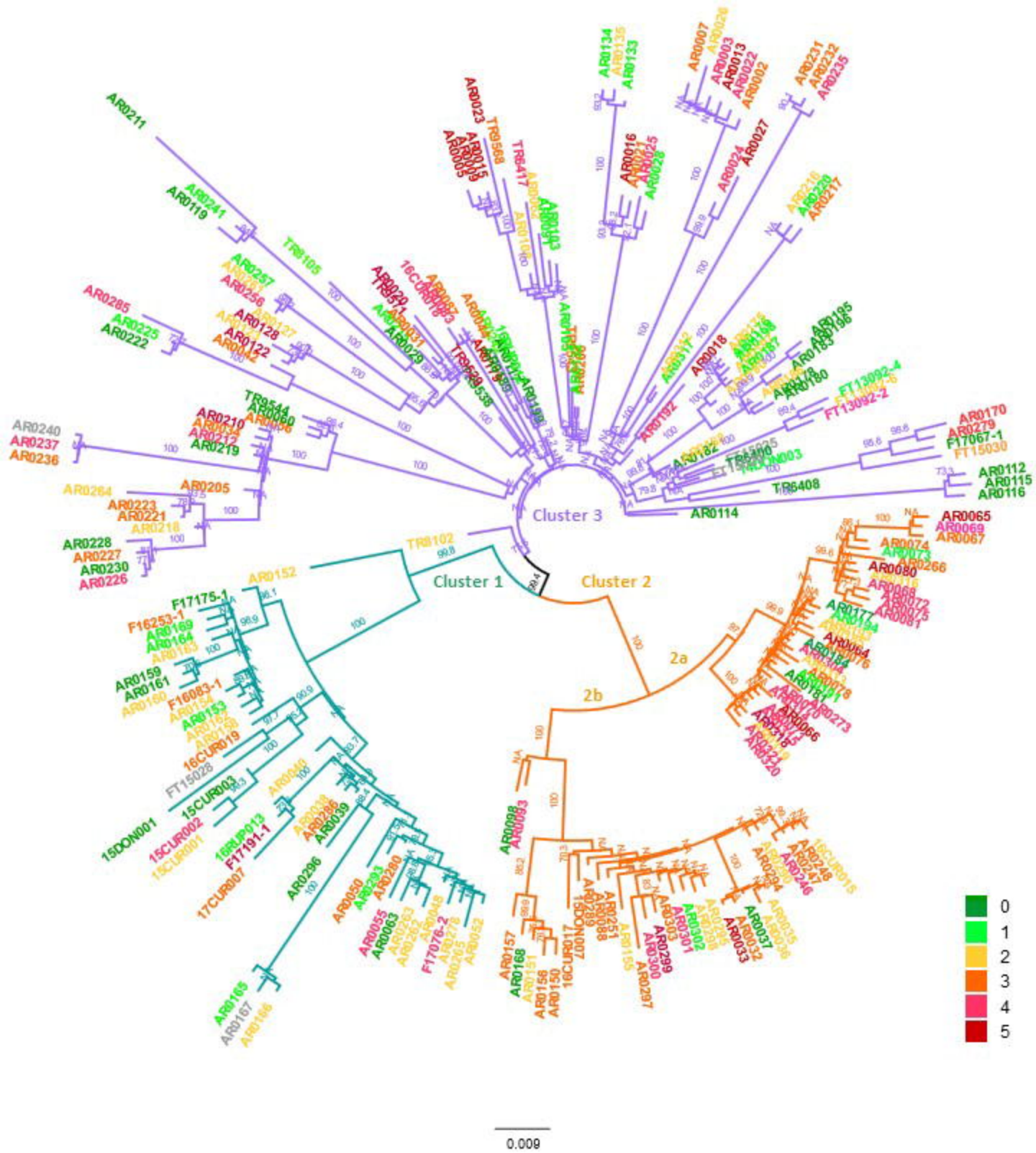
Cluster 1
Cluster 2
Cluster 3
2a
2b
0
1
2
3
4
5
0.009

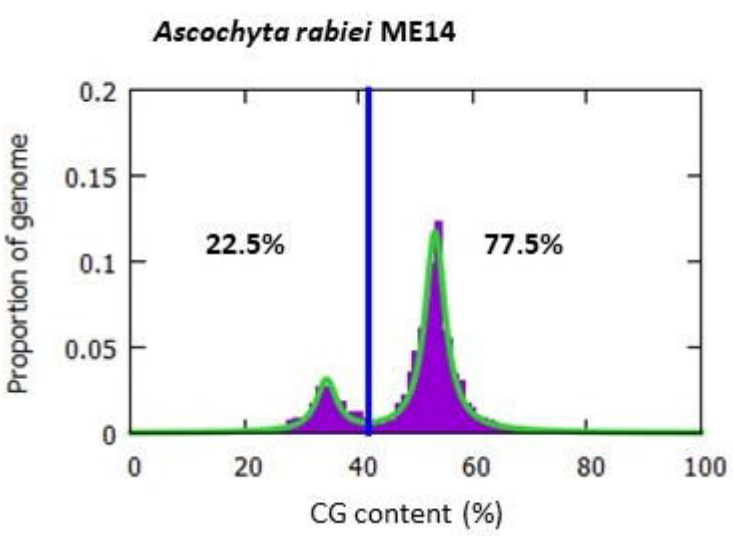
Ascochyta rabiei ME14
Proportion of genome
0.2
0.15
0.1
0.05
0
22.5%
77.5%
0
20
40
60
80
100
CG content (%)

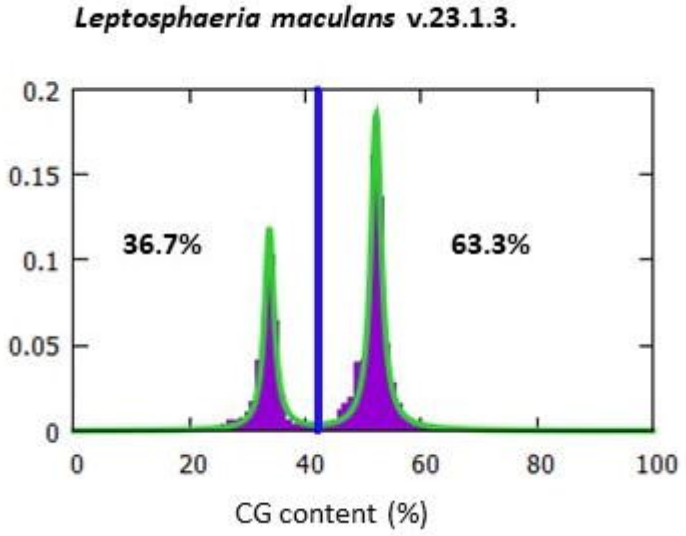
Leptosphaeria maculans v.23.1.3.
0.2
0.15
0.1
0.05
0
36.7%
63.3%
0
20
40
60
80
100
CG content (%)

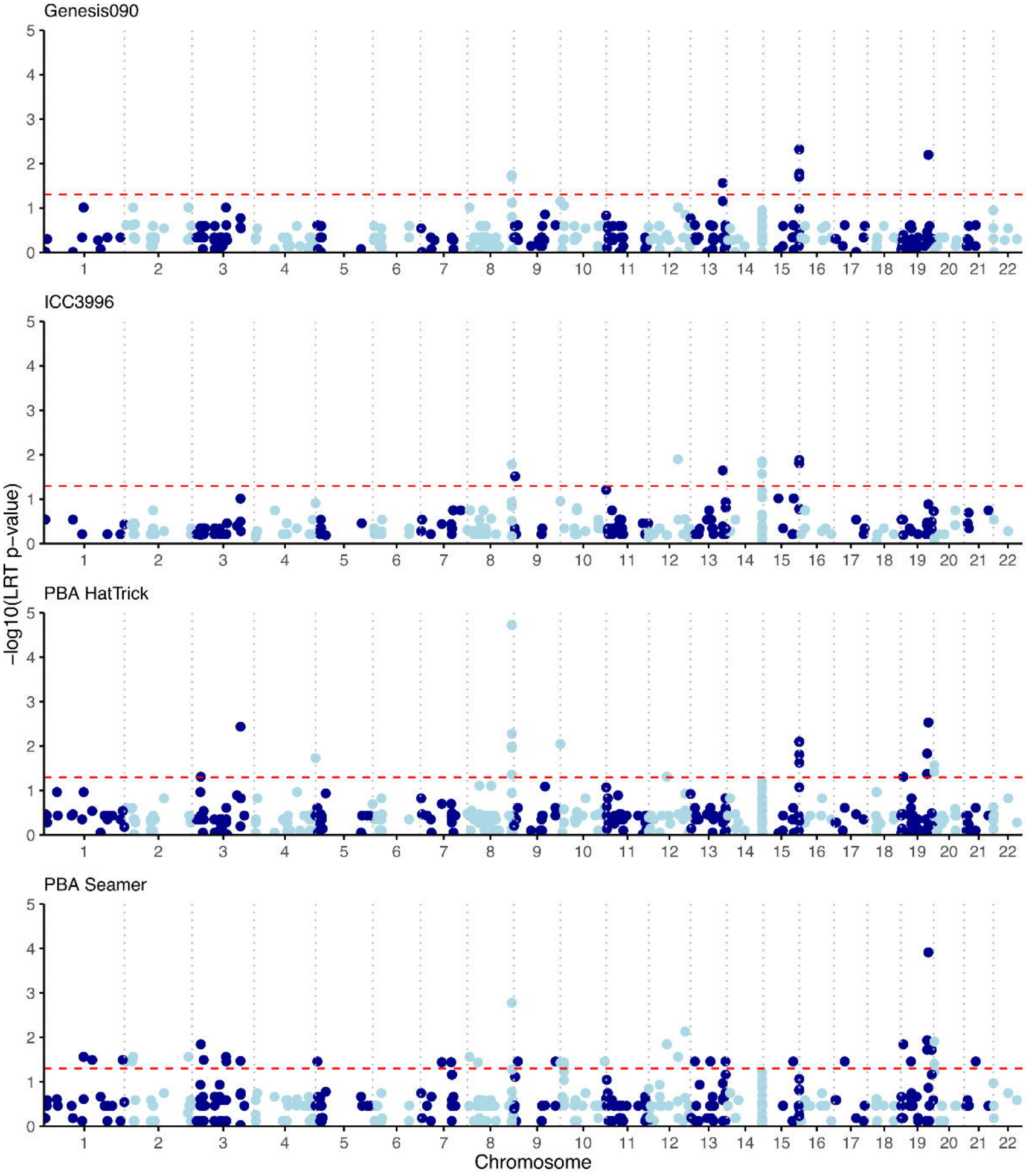
Genesis090
ICC3996
PBA HatTrick
PBA Seamer
−log10(LRT p−value)
Chromosome
0
1
2
3
4
5
1 2 3 4 5 6 7 8 9 10 11 12 13 14 15 16 17 18 19 20 21 22

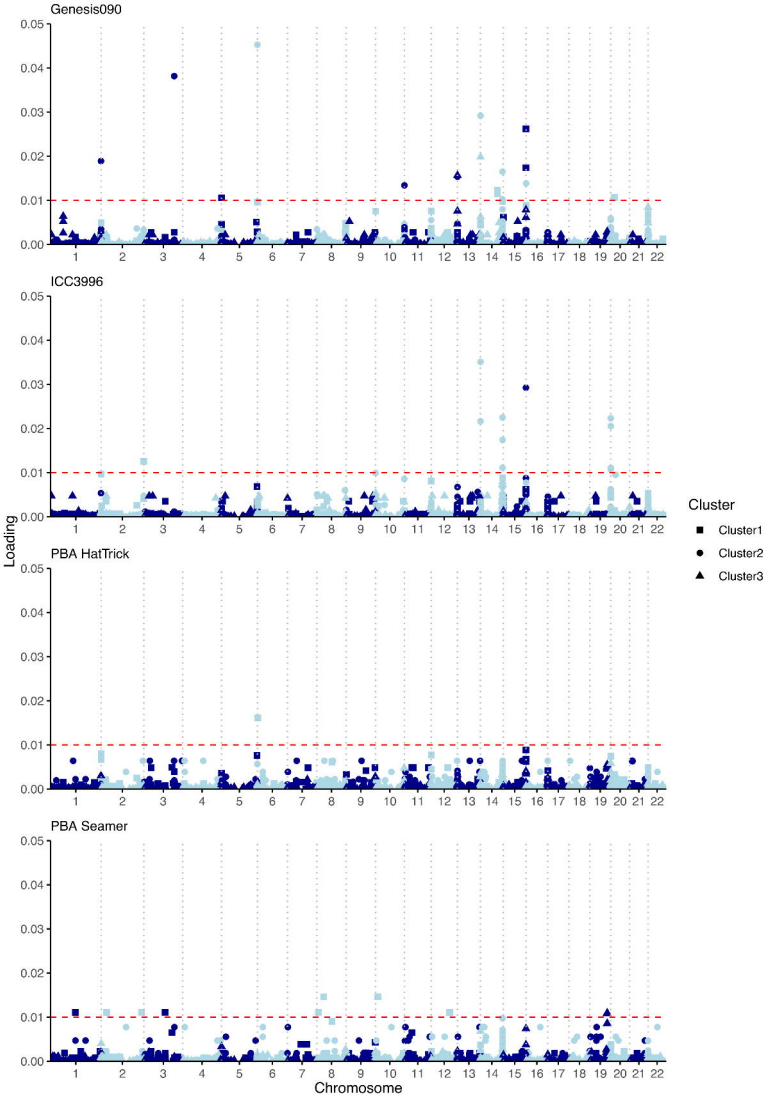
Genesis090
ICC3996
PBA HatTrick
PBA Seamer
Loading
0.05
0.04
0.03
0.02
0.01
0.00
1 2 3 4 5 6 7 8 9 10 11 12 13 14 15 16 17 18 19 20 21 22
Chromosome
Cluster
Cluster1
Cluster2
Cluster3