Ais: streamlining segmentation of cryo-electron tomography datasets

Mart G.F. Last[1*], Leoni Abendstein[1], Lenard M. Voortman[1], Thomas H. Sharp[1,2*]

[1]Department of Cell and Chemical Biology, Leiden University Medical Center, Leiden, 2333ZC, The Netherlands

[2]School of Biochemistry, University of Bristol, Bristol, BS8 1TD, United Kingdom

*To whom correspondence should be addressed: t.sharp@bristol.ac.uk, mgflast@gmail.com

Abstract

Segmentation is a critical data processing step in many applications of cryo-electron tomography. Downstream analyses, such as subtomogram averaging, are often based on segmentation results, and are thus critically dependent on the availability of open-source software for accurate as well as high-throughput tomogram segmentation. There is a need for more user-friendly, flexible and comprehensive segmentation software that offers an insightful overview of all steps involved in preparing automated segmentations. Here, we present Ais: a dedicated tomogram segmentation package that is geared towards both high performance and accessibility, available at github.com/bionanopatterning/Ais. In this report, we demonstrate two common processing steps that can be greatly accelerated with Ais: particle picking for subtomogram averaging, and generating many-feature models of cellular architecture based on *in situ* tomography data. Featuring comprehensive annotation, segmentation, and rendering functionality, as well as an open repository for trained models at aiscryoet.org, we hope that Ais will help accelerate research and dissemination of data involving cryoET.

Introduction

Segmentation is a key step in processing cryo-electron tomography (cryoET) datasets that entails identifying specific structures of interest within the volumetric data and marking them as distinct features. This process forms the basis of many subsequent analysis steps, including particle picking for subtomogram averaging and the generation of 3D models that help visualize the ultrastructure of the sample.

Although it is a common task, the currently available software packages for tomogram segmentation often leave room for improvement in either scope, accessibility, or open availability of the source code. Some popular programs, such as Amira™ (Thermo Fisher Scientific), are not free to use, while other more general purpose EM data processing suites offer limited functionality in terms of visualization and user interaction. Specifically, we found that a deficit existed of software that is easy to use, competitively performing, freely available, and dedicated to segmentation of cryoET datasets for downstream processing.

In this report we present Ais, an open-source tool that is designed to enable any cryoET user – whether experienced with software and segmentation or a novice – to quickly and accurately segment their cryoET data in a largely automated fashion. Ais was designed to have an intuitive and straightforward user interface in order to make it accessible to a

broad audience, while a library of various neural network architectures, a system of configurable interactions between different models, a streamlined workflow that facilitates rapid fine-tuning of neural network predictions, and built-in particle picking and volume rendering functionalities enable users to quickly prepare highly reusable models for specific segmentation tasks, as well as publication-quality figures.

To demonstrate the use of Ais, we outline its use in two such tasks: first, to automate the particle picking step of a subtomogram averaging workflow, and secondly for the generation of rich three-dimensional models of cellular architecture, with ten distinct cellular components, based on cryoET datasets acquired on cellular samples.

Results and discussion

The first step in image segmentation using convolutional neural networks (CNNs) is to manually annotate a subset of the data for use as a training dataset. Ais facilitates this step by providing a simple interface for browsing data, drawing overlays, and selecting boxes to use as training data (**Fig. 1a, also Fig. S1-S5**). Multiple features, such as membranes, microtubules, ribosomes, and phosphate crystals, can be segmented and edited at the same time across multiple datasets (even hundreds). These annotations are then extracted and used as ground truth labels upon which to condition neural networks, with which one can automatically annotate the same or any other dataset (**Fig. 1b**). Segmentation in Ais is performed *on-the-fly* and can achieve interactive framerates, depending on the size of the datasets and models that are used. With a little experience, users can generate a training dataset and then train, apply, and asses the quality of a model within a few minutes (**Fig. 1c**), including on desktop or laptop Windows and Linux systems with fairly low-end GPUs (e.g., we often use an NVIDIA T1000).

Many cryoET datasets look alike, especially for cellular samples. A model prepared by one user to segment, for example, ribosomes in a dataset with a pixel size of 10 Å, might also be adequate for another user's ribosome segmentation at 12 Å per pixel. To facilitate this sort of reuse and sharing of models, we launched an open model repository at aiscryoet.org where users can freely upload and download successfully trained models (**Fig. 1d**). Models that pass screening become public, are labelled with relevant metadata (**Fig. 1e**), and can be downloaded in a format that allows for direct use in Ais. Thus, users can skip the annotation and training steps of the segmentation workflow. To kickstart the repository, all 27 models that are presented in this article have been uploaded to it.

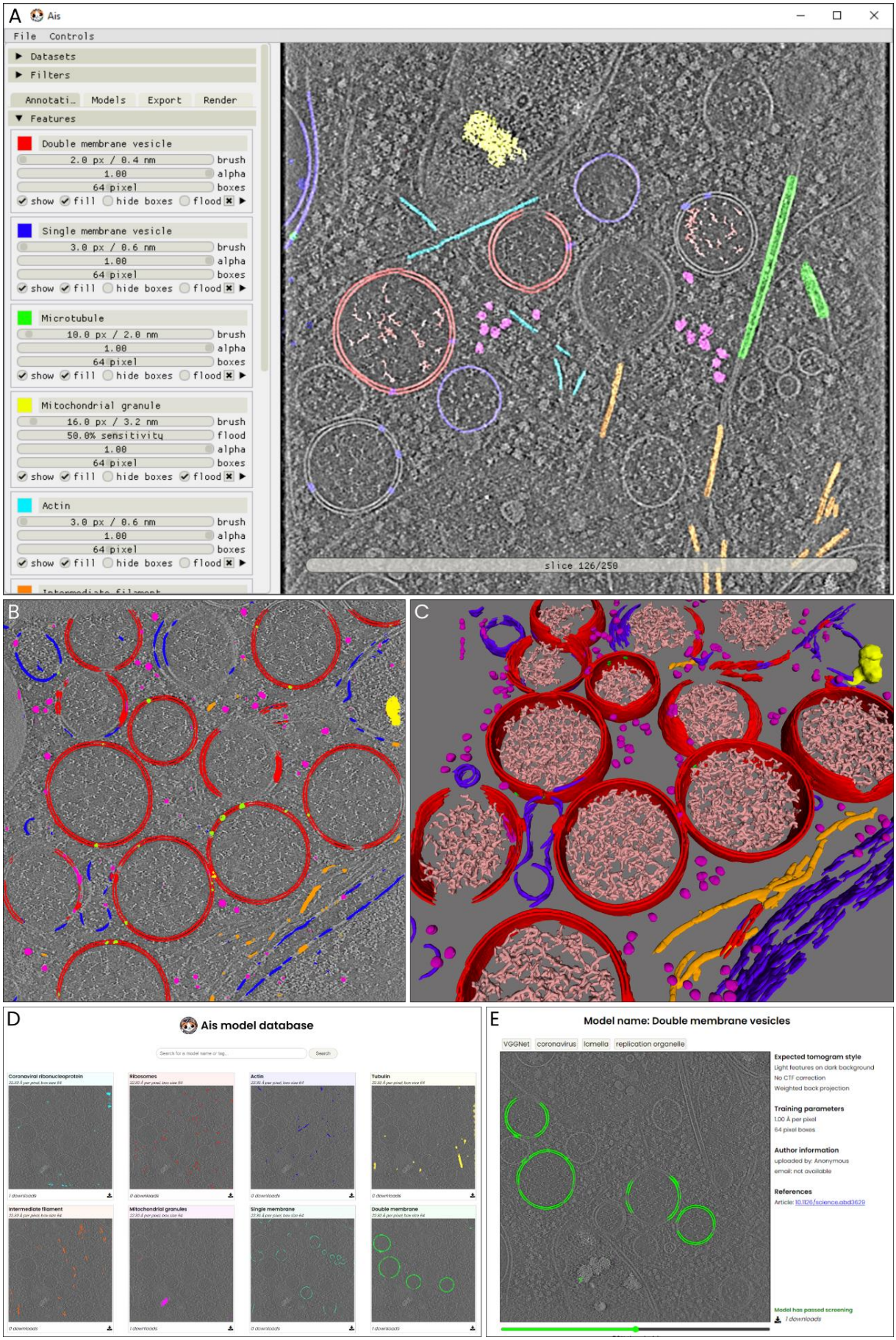
A
Ais
File
Controls
Datasets
Filters
Annotati…
Models
Export
Render
Features
Double membrane vesicle
2.0 px / 0.4 nm
brush
1.00
alpha
64 pixel
boxes
show
fill
hide boxes
flood
Single membrane vesicle
3.0 px / 0.6 nm
brush
1.00
alpha
64 pixel
boxes
show
fill
hide boxes
flood
Microtubule
10.0 px / 2.0 nm
brush
1.00
alpha
64 pixel
boxes
show
fill
hide boxes
flood
Mitochondrial granule
16.0 px / 3.2 nm
brush
50.0% sensitivity
flood
1.00
alpha
64 pixel
boxes
show
fill
hide boxes
flood
Actin
3.0 px / 0.6 nm
brush
1.00
alpha
64 pixel
boxes
show
fill
hide boxes
flood
slice 126/250
B
C
D
Ais model database
Search for a model name or tag...
Search
Coronaviral ribonucleoprotein
Ribosomes
Actin
Tubulin
Intermediate filament
Mitochondrial granules
Single membrane
Double membrane
E
Model name: Double membrane vesicles
VGGNet
coronavirus
lamella
replication organelle
Expected tomogram style
Light features on dark background
No CTF correction
Weighted back projection
Training parameters
1.00 Å per pixel
64 pixel boxes
Author information
uploaded by: Anonymous
email: not available
References
Article: 10.1126/science.abd3629
Model has passed screening
1 downloads

Figure 1 – an overview of the user interface and functionalities. a) The interface for annotation of datasets. In this example, a tomographic slice has been annotated with various features – a detailed explanation follows in Fig. 5. **b)** After annotation, multiple neural networks (or 'models') are set up and trained on the aforementioned annotations. The models can then be used to segment the various distinct features. In this example, double membrane vesicles (DMVs), single membrane vesicles, ribosomes, intermediate filaments, mitochondrial granules, and molecular pores in the DMVs are segmented. **c)** After training or downloading the required models and exporting segmented volumes, the resulting segmentation are immediately available within the software for 3d rendering and inspection. **d)** The Ais model repository at aiscryoet.org facilitates sharing and reuse of trained models. After validation, submitted models can be freely downloaded by anyone. **e)** Additional information, such as the pixel size and the filtering applied to the training data, is displayed alongside all models in the repository, in order to help a user identify whether a model is suited to segment their datasets.

Our software is not the first to address the challenge of segmenting cryoET datasets; established suites such as EMAN2[1], MIB[2], SuRVOS[3], or QuPath[4] also provide some or most of the functionality that is available in Ais. Each comes equipped with one or various choices of classifier architectures to use, and many more designs for neural networks for semantic image segmentation can be found in the literature. Therefore, as well as creating a package geared specifically towards ease of use and fast results, we also wanted to include functionality that enables a user to quickly compare different models in order to facilitate determining which models are best suited for a particular segmentation task. The software thus includes a library of a number of well-performing models, including adaptations of single-model convolutional neural network architectures such as InceptionNet[5], ResNet[6], various UNets[7], VGGNet[8], and the default model available in EMAN2[1], as well as the more complex generative-adversarial network Pix2pix[9]. This library can also be extended by copying any Python file that adheres to a minimal template into the corresponding directory of the project.

A library of neural network architectures supports varied applications

To illustrate how useful it can be to rapidly test various models before selecting one that is well suited for the segmentation of any particular feature, we used six different models for the segmentation of three distinct features within the same tomogram, and analyzed the results (**Table 1**). We used a cryoET dataset that we have previously acquired[10], which contained liposomes with membrane bound Immunoglobulin G3 (IgG3) antibodies that form an elevated Fragment crystallizable (Fc) platform, prepared on a lacey carbon substrate. The features of interest for segmentation were the membranes, antibody platforms, and carbon support film (**Fig. 2a**).

After training, we applied the models to a different tomogram than that used to generate the training data (**Fig. 2b**), so that there was no overlap between the training and testing datasets. Next, we compared the training times, relative loss values, and quality of the segmentations.

Table 1 – Comparison of some of the default models available in Ais. [a]The computational cost is only roughly proportional to the number of model parameters, which is reported in the software. The specifics of the model architecture affect the processing speed more significantly. [b]Time required to process one 511×720 pixel sized tomographic slice. [c]The loss, calculated as the

binary cross-entropy (bce) of predicted and original annotation, is a (rough) metric of how well a model performs (see Methods). From left to right, the columns list the losses of the membrane, carbon, and antibody platform models, respectively. [d]Unlike the other models, Pix2pix is not trained to minimize the bce loss but uses a different loss function instead. The bce loss values shown here were computed after training and may not be entirely comparable.

Model	***Parameters***	***Training time[a]***	***Processing time[a, b]***	***Relative losses[c]***		
EMAN2	378.081	38 s	50 ms	.044	.072	.010
InceptionNet	550.529	462 s	295 ms	.046	.120	.008
UNet	922.881	132 s	110 ms	.013	**.007**	**.001**
VGGNet	1.493.059	91 s	85 ms	**.011**	.125	.013
ResNet	4.887.265	1533 s	980 ms	.047	.060	.014
Pix2pix[d]	29.249.409	793 s	225 ms	.050[d]	.129[d]	.016[d]

Based on the model losses (the loss is a metric of how well the model predictions match the ground truth labels), VGGNet was best suited for the segmentation of membranes, while UNet performed best on the carbon support film and antibody platforms. However, the loss values do not capture model performance in the same way as human judgement (**Fig. 2c**). For the antibody platform models, the model that would be expected to be one of the worst based on the loss values, Pix2pix, actually generates segmentations that are well-suited for the downstream processing tasks. Pix2pix appears to predict both fewer false negatives and fewer false positives than the lowest-loss model, UNet, which occasionally labels sections of membrane and support film as antibody platform. Moreover, since Pix2pix is a relatively large model, it might also be improved further by increasing the number of training epochs.

When taking the training and processing speeds in to account as well as the segmentation results, there is no overall best model. We therefore included multiple well-performing model architectures in the final library, in order to allow users to select from these models to find one that works well for their specific datasets. Although it is not necessary to screen different models and users may simply opt to use the default model architecture (VGGNet), these results thus show that it can be useful to test different models in order to identify one that is best.

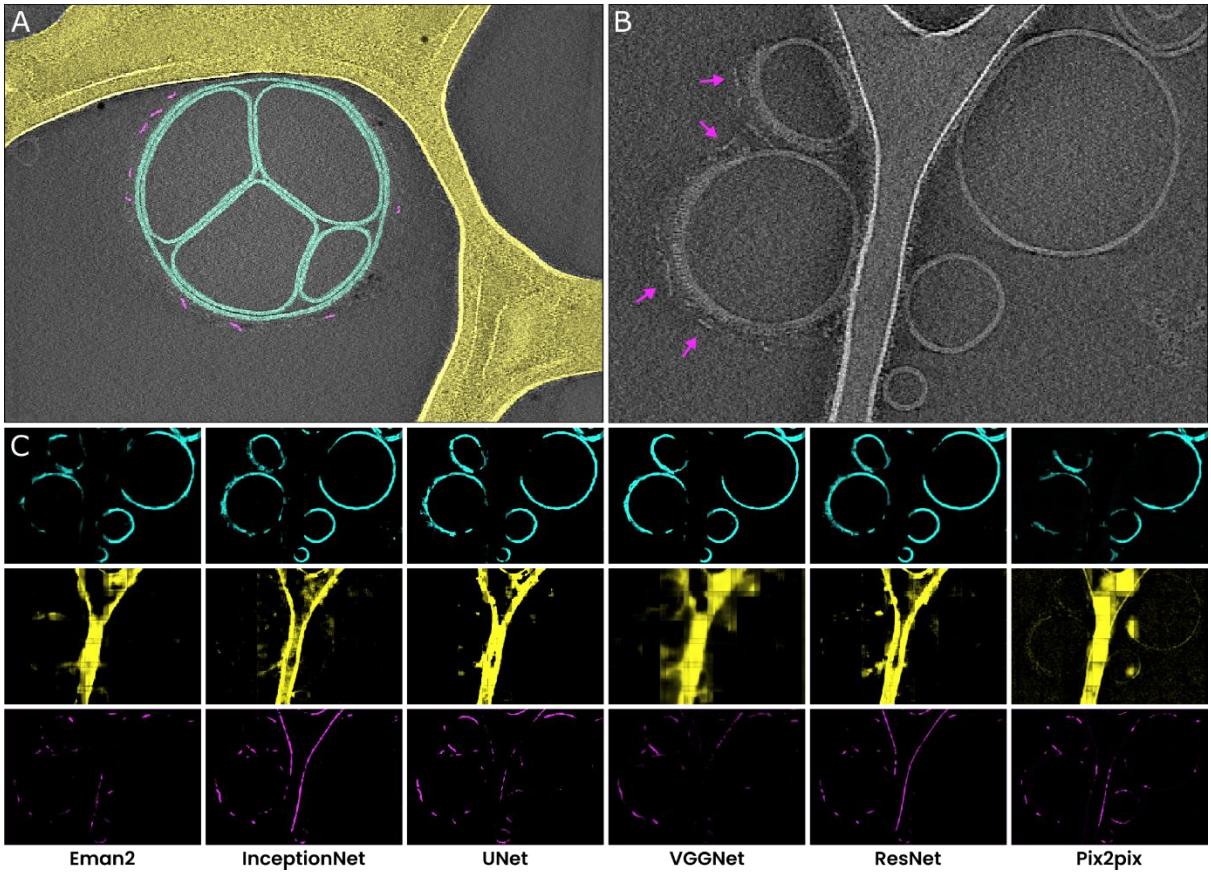

Figure 2 – A comparison of different neural networks for tomogram segmentation. a) A representative example of the manual segmentation used to prepare training datasets. Membranes are annotated in cyan, carbon film in yellow, and antibody platforms in magenta. For the antibody training set, we used annotations prepared in multiple slices of the same tomogram, but for the carbon and membrane training set the slice shown here comprised all the training data. **b)** A tomographic slice from a different tomogram that contains the same features of interest, also showing membrane bound antibodies with elevated Fc platforms that are adjacent to carbon (magenta arrowheads). **c)** Results of segmentation of membranes (top; cyan), carbon (middle; yellow), and antibody platforms (bottom; magenta), with the six different neural networks.

Fine-tuning segmentation results with *model interactions*

Although the above results go some way towards distinguishing the three different structures, they also show demonstrate a common limitation encountered in automated tomogram segmentation: some features are assigned a high segmentation value by multiple of the networks, leading to ambiguity in the results. For example, the InceptionNet and ResNet antibody platform models falsely label edges of the carbon film.

To further improve the segmentation results, we decided to implement a system of proximity-based 'model interactions' of two types, colocalization and avoidance (**Fig. 3a**), using which the output of one model can be adjusted based on the output of other models. In a colocalization interaction, the predictions of one model (the *child*) are suppressed wherever the prediction value of another model (the *parent)* is below some threshold. In an avoidance interaction, suppression occurs wherever the parent model's prediction value is above a threshold.

These interactions are implemented as follows: first, a binary mask is generated by thresholding the *parent* model's predictions. Next, the mask is then dilated using a circular kernel with a radius R, a parameter that we call the interaction radius. Finally, the *child* model's prediction values are multiplied with this mask.

Besides these specific interactions between two models, the software also enables pitching multiple models against one another in what we call 'model competition'. Models can be set to 'emit' and/or 'absorb' competition from other models. On a pixel-by-pixel basis, all models that absorb competition are suppressed whenever their prediction value for that pixel is lower than that of any of the emitting models.

With the help of these model interactions it is possible to suppress common erroneous segmentation results. For example, an interaction like 'absorbing **membrane model** avoids emitting **carbon model** with $\mathrm{R} = 10$ nm' is effective at suppressing the prediction of edges of the carbon film as being membranes (**Fig. 3b**). Another straightforward example of the utility of membrane interactions is the segmentation of membrane-bound particles. By defining the following two interactions: '**antibody platform model** avoids **membrane model** with $\mathrm{R} = 10$ nm' followed by '**antibody platform model** colocalizes with **membrane model** with $\mathrm{R} = 30$ nm', the Fc-platforms formed by IgG3 at a distance of ~22 nm from the membrane are retained, while false positive labelling of features such as the membrane or carbon is suppressed (**Fig. 3c**).

By conditionally combining and editing the prediction results of multiple neural networks, model interactions can thus be helpful in fine-tuning segmentations to be better suited for downstream applications. To illustrate this, we generated a comparison of segmentation results using i) no interactions, ii) model competition only, and iii) model competition as well as model interactions (**Fig. 3d**), which demonstrates the degree to which false positives can be reduced by the use of model interactions (although at times at the expense of increasing the rate of false negatives).

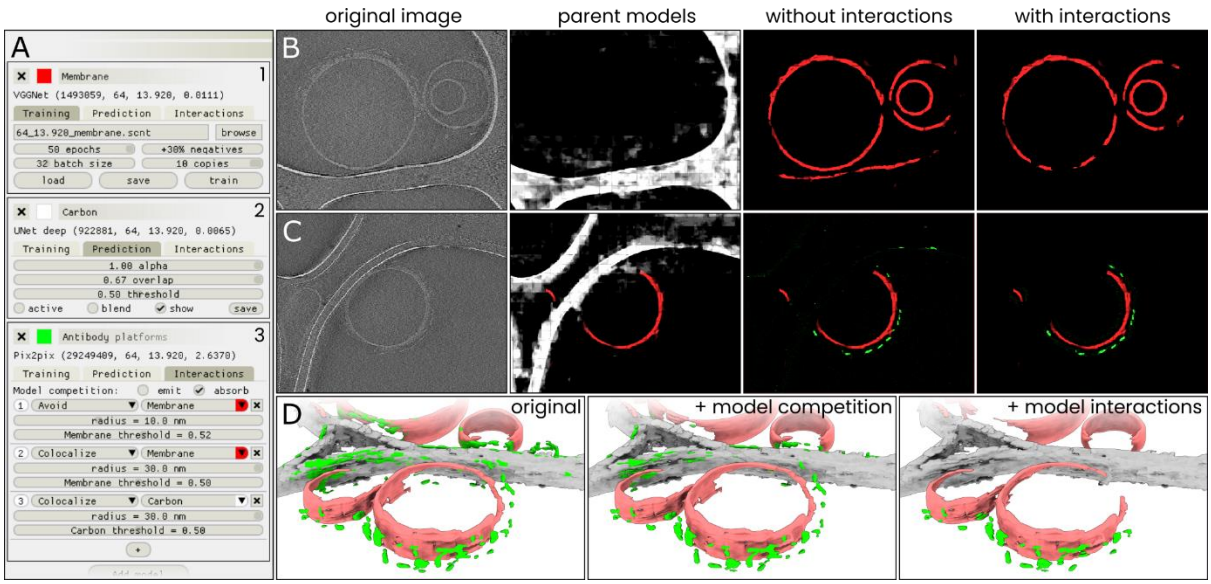

Figure 3 – Model interactions can significantly increase segmentation accuracy. a) An overview of the settings available in the 'Models' menu in Ais. Three models: 1) 'membrane' (red), 2) 'carbon' (white), and 3) 'antibody platforms' (green) are active, with each showing a different section of the model settings: the training menu (1), prediction parameters (2), and the interactions menu (3). **b)** A section of a tomographic slice is segmented by two models, carbon (white; *parent* model) and membrane (red; *child* model), with the membrane model showing a clear false positive prediction on an edge of the carbon film (panel 'without interactions'). By configuring an avoidance interaction between the membrane model that is conditional upon the carbon model's prediction, this false positive is avoided (panel 'with interactions'). **c)** By setting up multiple model interactions, inaccurate predictions by the 'antibody platforms' model are suppressed. In this example, the membrane model avoids carbon while the antibody model is set to colocalize with the membrane model. **d)** 3D renders (see Methods) of the same dataset as used in Fig. 2 processed three ways: without any interactions (left), using model competition only (middle), or by using model competition as well as multiple model interactions (right).

Automating particle picking for subtomogram averaging

Protein structure determination by cryoET requires the careful selection of many subtomograms (i.e., sub-volumes of a tomogram that all contain the same structure of interest), and aligning and averaging these to generate a 3D reprojection of the structure of interest with a significantly increased signal to noise ratio. The process of selecting these sub-volumes is called 'particle picking', and can be done either manually or in an automated fashion. Much time can be saved by automating particle picking based on segmentations. In many cases, though, segmentation results are not readily usable for particle picking, as they can often introduce numerous false positives. This is particularly the case with complex, feature-rich datasets such as those obtained within cells, where the structures of interest can visually appear highly similar to other structures that are also found in the data, or when the structures of interest are located close to other features and are therefore hard to isolate. An example of this latter case is the challenge of picking membrane-bound particles.

Recently, we have used cryoET and subtomogram averaging to determine the structures of membrane bound IgG3 platforms and of IgG3 interacting with the human complement system component 1 (C1) on the surface of lipid vesicles[10]. The reconstructions of the antibody platforms alone and of the antibody-C1 complex were prepared using 1193 and 2561 manually selected subtomograms, extracted from 55 and 101 tomograms, respectively. Manual picking of structures of interest, although very precise, is very time consuming and in this particular case took approximately 20 hours of work.

To demonstrate the utility of our software for particle picking, we re-analyzed these same datasets, this time using Ais to automate the picking of the two structures: antibody platforms and antibody-C1 complexes. For the antibody platforms, we used the same models and model interactions as described above, while we trained an additional neural network to identify C1 complexes for the segmentation of the antibody-C1 complexes. To prepare a training dataset for this latter model, we opened all 101 tomograms in Ais, and browsed the data to select and annotate slices where one or multiple antibody-C1 complexes were clearly visible (**Fig. 4a**). The training dataset thus consisted of samples

taken from multiple different tomograms; the annotation and data selection in this case took around 1 hour of work.

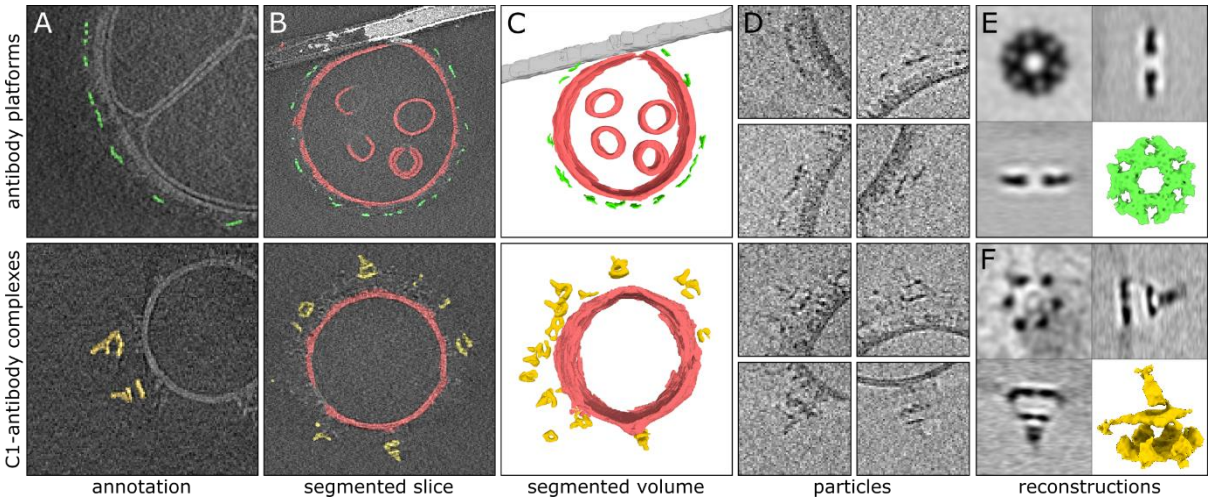

Figure 4 – Automated particle picking for sub-tomogram averaging of antibody complexes. a) Manually prepared annotations used to train a neural network to recognize antibody platforms (top) or antibody-C1 complexes (bottom). **b)** Segmentation results as visualized within the software. Membranes (red) and carbon support film (white) were used to condition the antibody (green) and antibody-C1 complex (yellow) predictions using model interactions. **c)** 3D representations of the segmented volumes rendered in Ais. **d)** Tomographic slices showing particles picked automatically based on the segmented volume shown in panel c. **e)** Subtomogram averaging result of the 2499 automatically picked antibody platforms. **f)** Subtomogram averaging result obtained with the 602 automatically picked antibody-C1 complexes. The quadrants in panels e and f show orthogonal slices of the reconstructed density maps and a 3D isosurface model (the latter rendered in ChimeraX).

The antibody platform and antibody-C1 complex models were then applied to the respective datasets, in combination with the membrane and carbon models and the model interactions described above (**Fig. 4b**). We then launched a relatively large batch segmentation process (3 models × 156 tomograms) and left it to complete overnight.

Once complete, we used Ais to inspect the segmented volumes and original datasets in 3D, and adjusted the threshold value and so that, in as far as possible, only the particles of interest remained visible and the number of false positive particles was minimized (**Fig. 4c**). After selecting these values, we then launched a batch particle picking process to determine lists of particle coordinates based on the segmented volumes. Next, we used EMAN2[1] (spt_boxer.py) to extract volumes using these coordinates as an input (**Fig. 4d**), which resulted in 2499 volumes for the antibody platform reconstruction and 602 for the antibody-C1 complex (*n.b.* these numbers can be highly dependent on the threshold value). These volumes, or subtomograms, were used as the input for subtomogram averaging using EMAN2[1] and Dynamo[11] (see Methods), without further curation – i.e., we did not manually discard any of the extracted volumes.

After applying the same approach to subtomogram averaging as used previously[10], the resulting averages were indeed highly similar to the original reconstructions (**Figs. 4e,f, Fig. S6**). These results demonstrate that Ais can be succesfully used to automate particle

picking, and thus to significantly reduce the amount of time spent on what is often a laborious processing step.

Many-feature segmentations of complex *in situ* datasets

Aside from particle picking, segmentation is also often used to visualize and study the complex internal structure of a sample, as for example encountered when applying tomography to whole cells. Here too, the accuracy of a segmentation can be a critical factor in the success of downstream analyses such as performing measurements on the basis of 3D models generated *via* segmentation.

A challenging aspect of segmentation of cellular samples is that these datasets typically contain many features that are biologically distinct, but visually and computationally difficult to distinguish. For example, one challenge that is often encountered is that of distinguishing between various linearly shaped components: lipid membranes, actin filaments, microtubules, and intermediate filaments, which all appear as linear features with a relatively high density. To show the utility of Ais for the accurate segmentation of complex cellular tomograms, we next demonstrate a number of examples of such feature-rich segmentations.

The first example is a segmentation of seven distinct features observed in the base of *Chlamydomonas reinhardtii* cilia (**Fig. 5a**), using the data by van den Hoek et al.[12] that was deposited in the Electron Microscopy Public Image Archive (EMPIAR)[13] with accession number 11078. The features are: membranes, ribosomes, microtubule doublets, axial microtubules, non-microtubular filaments, interflagellar transport trains (IFTs), and glycocalyx. This dataset was particularly intricate (the supplementary information to the original publication lists more than 20 features that can be identified across the dataset) and some rare features, such as the IFTs, required careful annotation across all tomograms before we could compile a sufficiently large training dataset. The final segmentation correctly annotates most of the selected characteristics present in the sample: the ribosome exclusion zone that surrounds the ciliary base[12] is clearly recognizable, and the structures of the glycocalyx, membranes, and microtubule doublets within the cilia are well defined. Some fractions of the meshwork of stellate fiber and Y-link proteins are also detected within the cilium.

In the second example, we show a segmentation of six features found in and around a mitochondrion in a mouse neuron (**Fig. 5b**), using the data by Wu et al.[14] as available in the EMDataBank (EMDB)[15] with accession number 29207. In the original publication, the authors developed a segmentation method to detect and perform measurements on the granules found within mitochondria. Using Ais, we were able to prepare models to segment these granules, as well as microtubules, actin filaments, ribosomes, and to distinguish between the highly similar vesicular membranes on the one hand, and the membranes of the mitochondrial cristae on the other.

Lastly, we used Ais to generate a 3D model of ten distinct cellular features observed in coronavirus infected mammalian cells (**Fig. 5c, Fig. S7**), using data by Wolff et al.[16]: single

membranes, double membrane vesicles (DMVs), actin filaments, intermediate filaments, microtubules, mitochondrial granules, ribosomes, coronaviral nucleocapsid proteins, coronaviral pores in the DMVs, and the nucleic acids within the DMV replication organelles. The software was able to accurately distinguish between single membranes and double membranes, as well as to discriminate between the various filaments of the cytoskeleton. Moreover, we could identify the molecular pores within the DMV, and upon manually thresholding the segmented volumes found no immediately apparent false positive predictions of these pores (**Fig. S8**). We could also segment the nucleocapsid proteins, thus distinguishing viral particles from other, similarly sized, single membrane vesicles, as well as detect the nucleic acids found within the DMVs. Although the manual annotation took some hours in this case, the processing of the full volume took approximately 3 minutes per feature once the models were trained, and models can of course be applied to other volumes without requiring additional training.

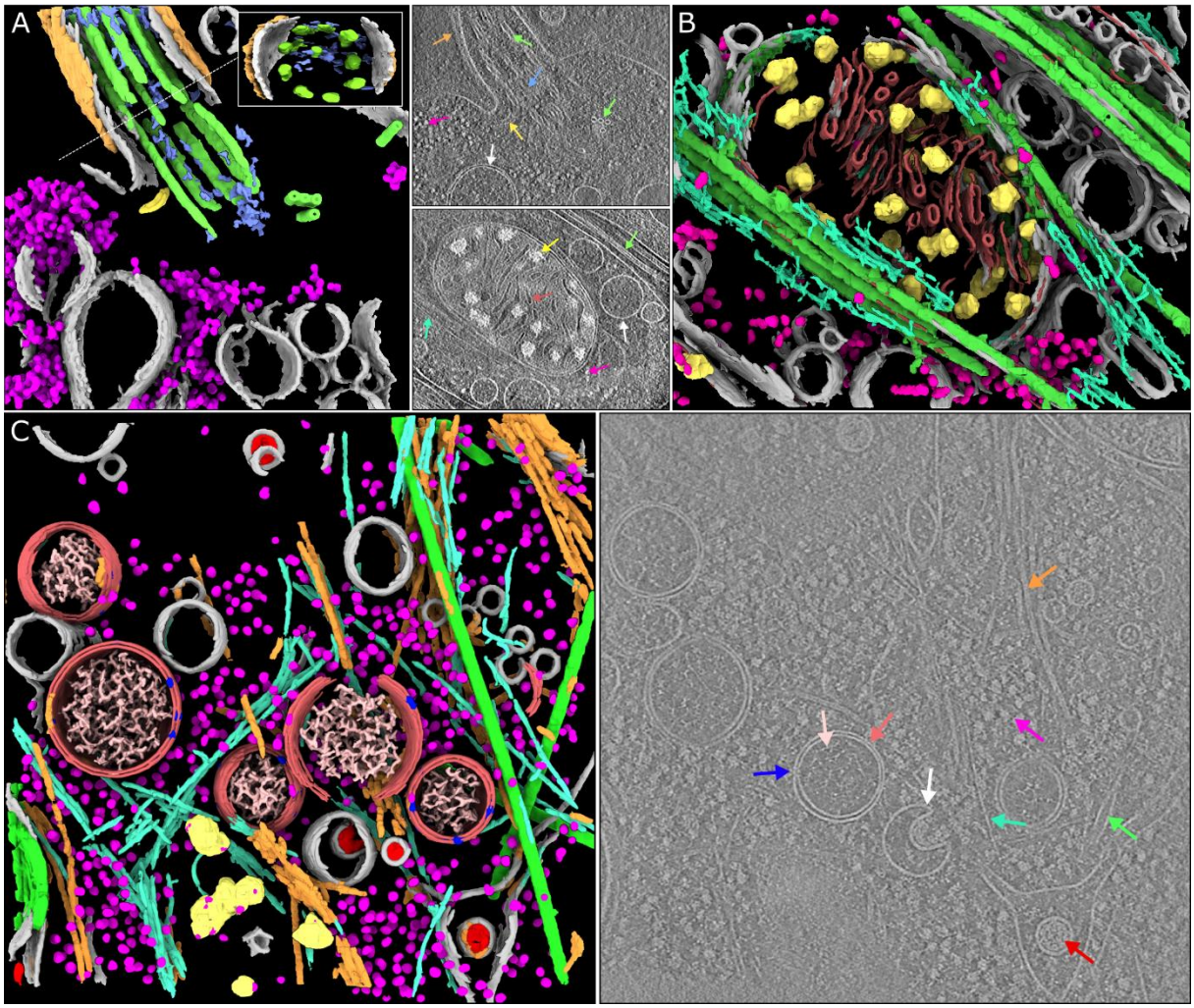

Figure 5 – Segmentations of complex *in situ* tomograms. a) A segmentation of seven distinct features observed in the base of *C. reinhardtii* cilia[12] (EMPIAR-11078, tomogram 12): membranes (gray), ribosomes (magenta), microtubule doublets (green) and axial microtubules (green), non-microtubular filaments within the cilium (blue), interflagellar transport trains (yellow), and glycocalyx (orange). Inset: a perpendicular view of the axis of the cilium. The arrows in the adjacent panel indicate these structures in a tomographic slice. **b)** A segmentation of six

features observed in and around mitochondria in a mouse neuron with Huntington disease phenotype[14] (EMD-29207): membranes (gray), mitochondrial granules (yellow), membranes of the mitochondrial cristae (red), microtubules (green), actin (turquoise), and ribosomes (magenta). **c)** Left: a segmentation of ten different cellular components found in tomograms of coronavirus infected mammalian cells[16]: double membrane vesicles (DMVs, light red), single membranes (gray), viral nucleocapsid proteins (red), viral pores in the DMVs (blue), nucleic acids in the DMVs (pink), microtubules (green), actin (cyan), intermediate filaments (orange), ribosomes (magenta), and mitochondrial granules (yellow). Right: a representative slice, with examples of each of the features (except the mitochondrial granules) indicated by arrows of the corresponding colour.

To conclude, our aim with the development of Ais was to simplify and improve the accuracy of automated tomogram segmentation in order to make this processing step more accessible to many cryoET users. Here, we have attempted to create an intuitive and organized user interface that streamlines the whole workflow from annotation, to model preparation, to volume processing and particle picking and inspecting the results. Additionally, the model repository at aiscryoet.org is designed to aid users in achieving results even faster, by removing the need to generate custom models for common segmentation tasks. To help users become familiar with the software, documentation and tutorials are available at ais-cryoet.readthedocs.org and video tutorials can be accessed via youtube.com/@scNodes. By demonstrating the use of Ais in automating segmentation and particle picking for subtomogram averaging, and making the software available as an open-source project, we thus hope to help accelerate research and dissemination of data involving cryoET.

Methods

Model comparisons

The comparison presented in Table 1 was prepared with the use of the same training datasets for all models, consisting of 53/52/58 positive images showing membranes/carbon/antibody platforms and corresponding annotations alongside 159/51/172 negative images that did not contain the feature of interest, but rather the other two features, reconstruction artefacts, isolated protein, or background noise. Images were 64 × 64 pixels in size and the dataset was resampled, in random orientations, such that every positive image was copied 10 times and that the ratio of negatives to positives was 1.3:1. Models were trained for 50 epochs with 32 images per batch, with the exception of the ResNet and Pix2pix antibody platform models, which were trained for 30 epochs to avoid a divergence that occurred during training after a larger number of epochs, due to the large number of model parameters and relatively low number of unique input images.

The reported loss is that calculated on the training dataset itself, i.e., no validation split was applied. During regular use of the software a validation split is also not applied in order to make full use of an input set of ground truth annotations. The software also reports the overall loss during training, rather than the validation loss.

Data visualization

Images shown in the figures were either captured within the software (Fig. 1, Fig. 3bc 'original image', Fig. 4abc), output from the software that was colourized in Inkscape (Fig. 2c, Fig. 3bc), or output from the software that was rendered using ChimeraX[17] (Fig. 3d, Fig. 4ef, Fig. 5). For the panels in Fig. 3d, segmented volumes were rendered as isosurfaces at a manually chosen suitable isosurface level and with the use of the 'hide dust' function (the same settings were used for each panel, different settings used for each model).

Hardware

The software does not require a GPU, but works optimally when a CUDA capable GPU is available. For the measurements shown in Table 1 we used an NVIDIA Quadro P2200 GPU on a PC with an Intel i9-10900K CPU. We've also extensively used the software on a less powerful system equipped with an NVIDIA T1000 and an Intel i3-10100 CPU, as well as on various systems with intermediate specifications, and found that the software reaches interactive segmentation rates in most cases. For batch processing of many volumes, a more powerful GPU is useful.

Tomogram reconstruction and subtomogram averaging

Data collection and subtomogram averaging (Figs. 3 and 4) was performed as described in a previously published article[10]. Briefly, tilt series were collected on a Talos Arctica 200 kV system equipped with a Gatan K3 detector with energy filter at a pixel size of 1.74 Å per pixel using a dose-symmetric tilt scheme with range ±57° and tilt increments of 3° with a total dose of 60 e/Å^2. Tomograms were reconstructed using IMOD[18]. Particle picking was done in Ais (and is explained in more detail in the online documentation). Subtomogram averaging was done using a combination of EMAN[1] and Dynamo[11]. For a detailed description of the subtomogram averaging procedure, see Abendstein et al. (2023)[10].

Open-source software

This project depends critically on a number of open-source software components, including: Python, Tensorflow[19], numpy[20], scipy[21], scikit-image[22], mrcfile[23], and imgui[24].

Software availability

A standalone version of the software is available as 'Ais-cryoET' on the Python package index and at github.com/bionanopatterning/Ais. We have also integrated the functionality into scNodes[25], our dedicated processing suite for correlated light and electron microscopy. In the combined package, the segmentation editor contains additional features for visualization of fluorescence data and the scNodes correlation editor can be used to prepare correlated datasets for segmentation. Documentation for both versions of Ais can be found at ais-cryoet.readthedocs.org. Video tutorials are available via youtube.com/@scNodes.

Acknowledgements

We thank A. Koster and M. Barcena for helpful discussions and providing us with access to the coronaviral replication organelle datasets. We are also grateful to van den Hoek et al.[12]

and Wu et al.[14], for uploading the data that we used for Fig. 5 onto EMPIAR and EMDB, as well as to the authors of various other datasets uploaded to these databases that are not discussed in this manuscript but that were very helpful for testing the software. This research was supported by the following grants to THS: European Research Council H202 Grant 759517; European Union's Horizon Europe Program IMAGINE grant 101094250, and the Netherlands Organization for Scientific Research Grant VI.Vidi.193.014.

Author Contributions

MGFL and LA collected and processed the data. MGFL wrote the software with input from all other authors. THS and LMV supervised the project.

Competing Interests Statement

The authors declare no competing interests.

References

1 Galaz-Montoya, J. G., Flanagan, J., Schmid, M. F. & Ludtke, S. J. Single particle tomography in EMAN2. *J Struct Biol* **190**, 279-290 (2015). https://doi.org:10.1016/j.jsb.2015.04.016

2 Belevich, I., Joensuu, M., Kumar, D., Vihinen, H. & Jokitalo, E. Microscopy image browser: a platform for segmentation and analysis of multidimensional datasets. *PLoS biology* **14**, e1002340 (2016). https://doi.org:10.1371/journal.pbio.1002340

3 Luengo, I. *et al.* SuRVoS: Super-Region Volume Segmentation workbench. *J Struct Biol* **198**, 43-53 (2017). https://doi.org:10.1016/j.jsb.2017.02.007

4 Bankhead, P. *et al.* QuPath: Open source software for digital pathology image analysis. *Sci Rep* **7**, 16878 (2017). https://doi.org:10.1038/s41598-017-17204-5

5 Szegedy, C. *et al.* Going deeper with convolutions. *arXiv* (2014). https://doi.org:10.48550/arXiv.1409.4842

6 Szegedy, C., Ioffe, S., Vanhoucke, V. & Alemi, A. Inception-v4, Inception-ResNet and the Impact of Residual Connections on Learning. *arXiv* (2016). https://doi.org:10.48550/arXiv.1602.07261

7 Ronneberger, O., Fisher, P. & Brox, T. U-Net: Convolutional Networks for Biomedical Image Segmentation. *arXiv* (2015). https://doi.org:10.48550/arXiv.1505.04597

8 Simonyan, K. & Zisserman, A. Very Deep Convolutional Networks for Large-scale Image Regognition. *arXiv* (2015). https://doi.org:10.48550/arXiv.1409.1556

9 Isola, P., Zhu, J.-Y., Zhou, T. & Efros, A. A. Image-to-Image Translation with Conditional Adversarial Networks. *2017 IEEE Conference on Computer Vision and Pattern Recognition (CVPR)*, 5967-5976 (2017). https://doi.org:10.1109/CVPR.2017.632

10 Abendstein, L. *et al.* Complement is activated by elevated IgG3 hexameric platforms and deposits C4b onto distinct antibody domains. *Nat Commun* **14**, 4027 (2023). https://doi.org:10.1038/s41467-023-39788-5

11 Castano-Diez, D., Kudryashev, M., Arheit, M. & Stahlberg, H. Dynamo: a flexible, user-friendly development tool for subtomogram averaging of cryo-EM data in high-performance computing environments. *J Struct Biol* **178**, 139-151 (2012). https://doi.org:10.1016/j.jsb.2011.12.017

12 van den Hoek, H. *et al.* In situ architecture of the ciliary base reveals thestepwise assembly of intraflagellar transport trains. *Science* **377**, 543-548 (2022). https://doi.org:10.1126/science.abm6704
13 Iudin, A. *et al.* EMPIAR: the electron microscopy public image archive. *Nucleic Acids Research* **51**, D1503-D1511 (2023).
14 Wu, G. H. *et al.* CryoET reveals organelle phenotypes in huntington disease patient iPSC-derived and mouse primary neurons. *Nat Commun* **14**, 692 (2023). https://doi.org:10.1038/s41467-023-36096-w
15 Lawson, C. L. *et al.* EMDataBank unified data resource for 3DEM. *Nucleic Acids Research* **44**, D396-D403 (2015). https://doi.org:10.1093/nar/gkv1126
16 Wolff, G. *et al.* A molecular pore spans the double membrane of the coronavirus replication organelle. *Science* **369**, 1395-1398 (2020). https://doi.org:10.1126/science.abd3629
17 Goddard, T. D. *et al.* UCSF ChimeraX: Meeting modern challenges in visualization and analysis. *Protein Sci* **27**, 14-25 (2018). https://doi.org:10.1002/pro.3235
18 Mastronarde, D. N. & Held, S. R. Automated tilt series alignment and tomographic reconstruction in IMOD. *J Struct Biol* **197**, 102-113 (2017). https://doi.org:10.1016/j.jsb.2016.07.011
19 Abadi, M. *et al.* Large-Scale Machine Learning on Heterogeneous Distributed Systems. *arXiv* (2015). https://doi.org:10.48550/arXiv.1603.04467
20 Harris, C. R. *et al.* Array programming with NumPy. *Nature* **585**, 357-362 (2020). https://doi.org:10.1038/s41586-020-2649-2
21 Virtanen, P. *et al.* SciPy 1.0: fundamental algorithms for scientific computing in Python. *Nat Methods* **17**, 261-272 (2020). https://doi.org:10.1038/s41592-019-0686-2
22 van der Walt, S. *et al.* scikit-image: image processing in Python. *PeerJ* **2**, e453 (2014). https://doi.org:10.7717/peerj.453
23 Burnley, T., Palmer, C. M. & Winn, M. Recent developments in the CCP-EM software suite. *Acta Crystallographica Section D* **73**, 469-477 (2017). https://doi.org:doi:10.1107/S2059798317007859
24 Cornut, O. Dear Imgui. (2023), GitHub repository, https://github.com/ocornut/imgui
25 Last, M. G. F., Voortman, L. M. & Sharp, T. H. scNodes: a correlation and processing toolkit for super-resolution fluorescence and electron microscopy. *Nat Methods* **20**, 1445-1446 (2023). https://doi.org:10.1038/s41592-023-01991-z