Adversarial learning enables unbiased organism-wide cross-species alignment of single-cell RNA data

Authors

Juan Javier Díaz-Mejía[1], Elias Williams[1], Brendan Innes[1], Octavian Focsa[1], Dylan Mendonca[1], Swechha Singh[1], Allison Nixon[1], Ronen Schuster[1,2], Matthew B. Buechler[3], Boris Hinz[2,4], and Sam Cooper[1]

Affiliations

1. Phenomic AI Inc., MaRS Centre, West Tower, 661 University Ave Suite 1300, Toronto, ON M5G 0B7
2. Faculty of Dentistry, University of Toronto, Toronto, M5S 3E2 Ontario, Canada
3. Department of Immunology, University of Toronto, Toronto, Ontario, M5S 1A8, Canada
4. Laboratory of Tissue Repair and Regeneration, Keenan Research Centre for Biomedical Science of the St. Michael's Hospital, Toronto, Ontario M5B 1T8, Canada

Abstract

Today's single-cell RNA (scRNA) datasets remain siloed, due to significant challenges associated with their integration at scale. Moreover, most scRNA analysis tools that operate at scale leverage supervised techniques that are insufficient for cell-type identification and discovery. Here we demonstrate that alignment of scRNA data using unsupervised models is accurate at both an organism wide scale and between species. To do this we show how adversarial training of a deep-learning model we term batch-adversarial single-cell variational inference (BA-scVI) can be employed to align standardized benchmark datasets that comprise dozens of scRNA studies and span tissues in both humans and mice. Analysis of the learnt cell-type space then enables us to identify evolutionarily conserved cell-types, including underappreciated complement expressing macrophage and fibroblast types, paving the way to larger phylogenetic analysis of cell-type evolution. Finally, we provide broad access to scREF, scREF-mu and the BA-scVI model via an online interface for atlas exploration and drag-and-drop alignment of new data.

Introduction

Single-cell RNA sequencing (scRNA) is able to dissect tissue and experimental models with unprecedented precision and is underpinning a wave of new biological discovery. Today, scRNA analysis focuses on individual datasets or a handful of datasets with similar etiology. Yet, to build a comprehensive organism wide understanding of gene expression profiles underlying cell types and stages we will need to examine integrated transcriptional atlases that combine studies and patient populations at scale (Regev et al. 2017). The ever-growing number of published scRNA studies creates an opportunity for the development of a large aligned scRNA atlases (Gavish et al. 2023), that would enable standardized reference based analysis, and seamless cross-dataset comparison (Lotfollahi et al. 2024). However, the challenge of combining data from multiple disparate scRNA studies remains (Butler et al. 2018; Gavish et al. 2023; Lotfollahi et al. 2024; Lähnemann et al. 2020).

While many studies have looked at the alignment of batches within individual datasets, few have focused on how well models align different studies, especially across tissue types, instruments, and species (Huang et al. 2021; Xie et al. 2021; Abdelaal et al. 2019; Diaz-Mejia et al. 2019; Christensen et al. 2023). Moreover, those model studies that have been tested across tissue types and/or studies leverage supervised learning of cell-type labels, as is performed with scBERT, Celltypist, and SCimilarity (Yang et al. 2022; Domínguez Conde et al. 2021), yet unsupervised alignment is superior for cell-type discovery (Vasighizaker, Danda, and Rueda 2022). Thus significant demand exists for a reference atlas and reference analysis based on unsupervised alignment (Lotfollahi et al. 2024). In this study we leverage analysis of a large human scRNA benchmark dataset (46 studies, from 36 tissues and 2,359 samples) to test the ability of methods to align scRNA data firstly between studies and tissue types, and then between species using a mouse atlas. In showing that top models can accurately align the atlases with minimal loss to cell-type granularity, we demonstrate that reference based analysis is possible with a single foundational model. We also show that such a model can be used to study cell-types across tissues and between species, paving the way to phylogenetic cell-type analyses. Finally, we provide this model, an online tool for exploring the results, and a tool for drag-and-drop alignment of new data to give the broader community access to the work we present here.

Results

Construction and state-of-the art alignment of the scREF scRNA benchmark dataset

In scRNA studies, unsupervised models transform a high-dimensional gene-expression space into a low-dimensional cell-type space. We sought an optimum model for performing this task while aligning scRNA datasets across publications. To test alignment performance we thus developed the scREF benchmark, a collection of 46 human scRNA studies, spanning 2,359 samples and 36 tissues, where for each dataset quality checks have been performed and metadata standardized (Methods). In scREF we include both organ specific and human wide datasets, e.g. the *Tabula Sapiens* (Tabula Sapiens Consortium* et al. 2022) and the Human Cell Landscape (Han et al. 2020). Importantly, scREF includes data from droplet-based (10X 5', 10X 3', 10X multiome, and Dropseq) and plate/bed based (Microwell-seq, Seq-Well and SMARTScribe) methods to test cross-technology alignment. Author provided cell-type labels for 45 studies were acquired and standardized, while for three cases we generated labels reproducing the original authors pipeline (Table S1; Methods); overall this resulted in 60 unique cell-type labels. Tissue-type labels were standardized for plotting and analysis (Table S1). For training and testing, we balanced dataset representation by stratifying cell-types from each tissue-type in each dataset (Table S1; Methods) leading to a benchmark totalling 1.21 million cells, while the full atlas comprises over 9 million cells.

Our objective was to identify models that most effectively remove technical batch effects while aligning cell-types. We thus sought a metric to compare model performance for this task. We developed two metrics that we term K- and Radius-based Neighbors Intersection scores (KNI and RbNI; Methods) that combine the kBET score for batch-effect detection (Büttner et al. 2019) with cross-dataset cell-type prediction accuracy of author labels, a gold-standard metric for preservation of biological signal (Domínguez Conde et al. 2021). In developing the KNI and RbNI scores, we evaluated these and other benchmark metrics on simulated data, real data with synthetic batch effects or noise, and in a real-world setting on a small scRNA benchmark that we also used for model optimization/development (Supplementary; Table S2). Across these analyses we found that the KNI and RbNI metrics capture the quality of cell-type space in a single value, thus providing a simple and robust performance readout.

Following initial optimization we tested the ability of published, scalable scRNA analysis models to align the scREF atlas. Here we found that an optimized variant of scVI (Lopez et al. 2018) outperformed Harmony (Korsunsky et al. 2019), PCA on highly variable genes, and the LLM models geneFormer (Theodoris et al. 2023) and scGPT (Cui et al. 2024) (Figure 1C). Qualitatively, UMAP projections showed that scVI produces a reasonably high degree of alignment accuracy (Figure S8).

Importantly, organism wide studies from markedly different technologies Microwell-seq (microbead-based, Han et al. 2020), and 10X (droplet-based, Tabula Sapiens Consortium* et al. 2022) overlap extensively with each other and have KNI/RbNI scores at or above average (Table S3), indicating alignment independent of technology. We thus find that an optimized scVI model can be used to perform effective large-scale alignment. However, we noted that the direct penalization of batch effects performed in Harmony can improve batch effect correction (Supplemental), motivating us to seek further correction of batch effects.

Adversarial learning has emerged as a powerful approach to identify and remove technical artifacts in generative machine-learning outputs (Goodfellow et al. 2020). We developed batch adversarial scVI (BA-scVI) as a variant of scVI, leveraging an adversarial training approach to remove technical artifacts (i.e., batch effects) in scRNA data at train time, similar to that used for the cell-search algorithm in cellBLAST (Cao et al. 2020; Shaham 2018). In BA-scVI, a discriminator learns to predict the batch identifier from the encoder output and decoder input in the first update step (Figure 1B). In the second update step, a modified scVI architecture seeks to minimize reconstruction loss and KL-divergence while maximizing discriminator loss, where discriminator loss represents the discriminator's ability to predict the batch identifier (Figure 1B; Methods). By *maximizing* this discriminator loss while *minimizing* reconstruction loss, the model directly penalizes batch-effects while rewarding the preservation of cell-type information in the latent space. In line with this, an optimized BA-scVI model outperforms scVI on scREF (Figure 1C), leading to effective cross study alignment and clearly resolved cell-type clusters in qualitative UMAP projections of the embedding space (Figure 1D, E).

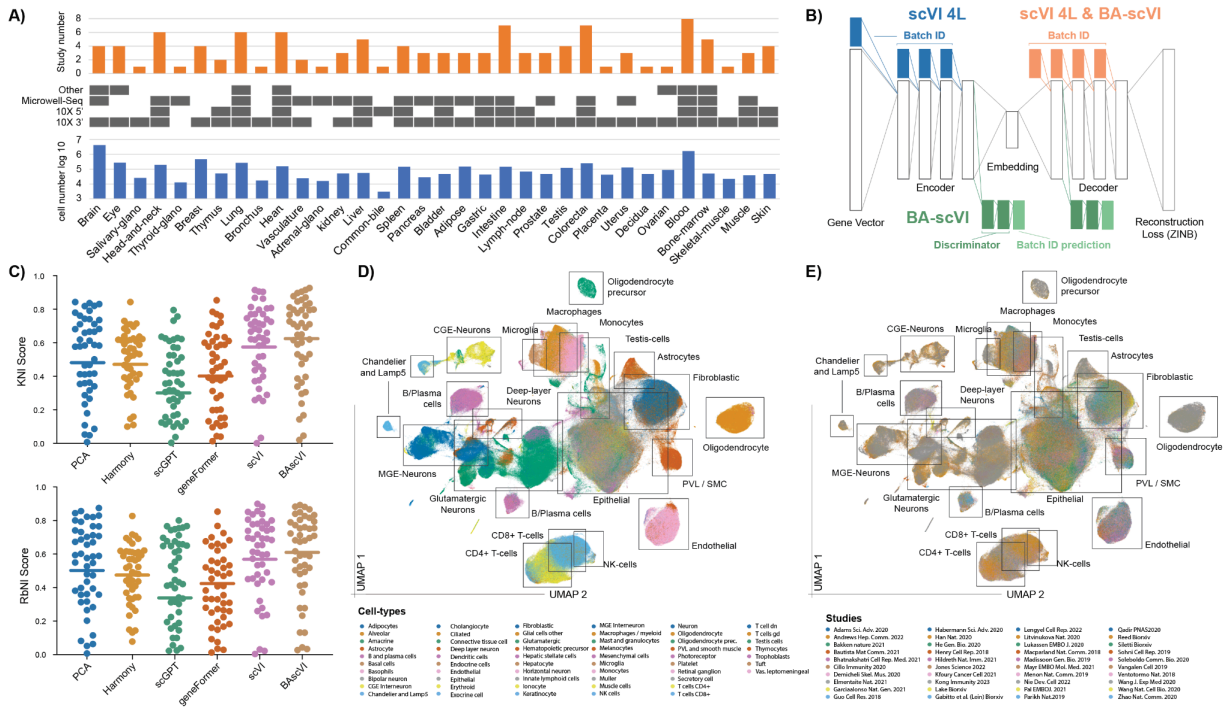

Figure 1. Alignment of a human scRNA reference atlas (above): A) Summary statistics of the scREF dataset, alongside a breakdown tissue type and instrument representation within the dataset; B) Architecture of the optimized scVI and BA-scVI models used here; C) KNI and RbNI scores were determined for the aligned scREF dataset, based on standardized author cell type labels, for PCA, Harmony, scGPT, geneFormer, scVI and BA-scVI. Data points correspond to the average score achieved by the model on a specific study. The average score obtained on the entire dataset is also plotted as a line for each model; D) A UMAP projection of the aligned stratified scREF atlas is plotted, coloured by 'ground-truth' standardized cell-type labels, with boxes showing locations of major cell-type groupings; E) same projection as (D), coloured by study name.

Alignment of the scREF benchmark dataset maintains cell-type granularity

A major concern in the atlas building community is that aligning datasets reduces the granularity of cell-type detection. To qualitatively assess how well cell-type labellings are preserved at the organ level, we fit UMAP to the three best represented tissues, breast (4 studies, 400k cells), brain (4 studies, 4.8m cells), and blood (7 studies 1.6m cells). Supporting effective alignment with BA-scVI, we found significant overlap between studies (Figure 2A), alongside effective distinction of standardized cell-types indicating preserved granularity (Figure 2B). BA-scVI could also resolve 'original author' labels in UMAP projections of an example study, for each tissue type, qualitatively supporting preservation of cell-type resolution (Figure 2C).

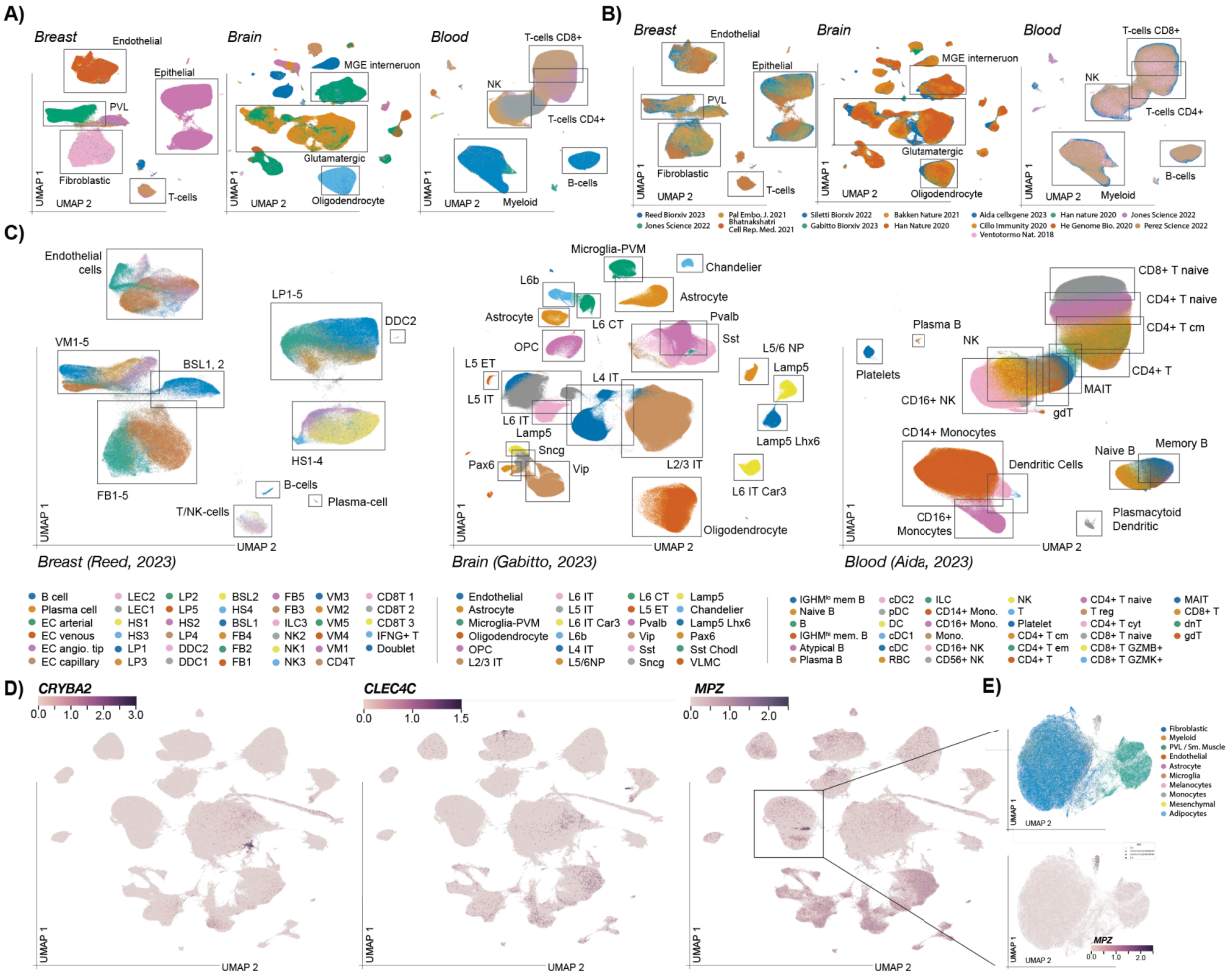

Figure 2. BA-scVI scREF maintains cell-type granularity on alignment: A) 10 dimensional scRNA embeddings from BA-scVI corresponding to Breast, Brain, and Blood, organs / tissue-types were projected into a 2 dimensional space with UMAP. Cells are coloured by the standardized ground-truth labels, highlighting the consistency with which BA-scVI is able to align similar cell-types. The cell-type legend is omitted for brevity, major groupings are highlighted with boxes; B) The same UMAP projections coloured by study name; C) The same UMAP projections coloured by original author labels; D) UMAP projections of the aligned atlas coloured by expression of CRYBA2, CLEC4C, and MPZ; selective markers of colorectal endocrine, plasmacytoid dendritic, and Schwan cells respectively; E) UMAP projection of the area bounded by the black box in the UMAP projection in (D), highlighting that MPZ high-cells (Schwann) form a distinct grouping in the embedding space.

Quantitatively, using a KNN accuracy test with 2-fold cross validation for example studies (Methods), we found that relative cell-type embedding localizations of the original author labels are conserved, since the model can obtain high cell-type labeling accuracies on held-out data. Specifically KNN accuracies of 83% for a large breast dataset (316k cells, Reed et al. 2023); increasing to 96% on ‘numerical’ subtype merging, (e.g. cell subtypes ‘LP1’ to ‘LP5’ become ‘LP’), 99 % for Gabitto et al. (Gabitto et al. 2023)(Brain; 841k cells), and 83% for Kock et al. (Kock et al. 2024)(Blood; 1m cells), where T-cell subtype label overlap is notably seen in projections in the original study, overall

quantitatively showing cell-type granularity is preserved. Further supporting preservation of granularity we find that rare cell-types can be distinguished in BA-scVI alignments. Specifically, colorectal endocrine cells, plasmacytoid dendritic cells, and schwann cells, are marked by CRYBA2, CLEC4C, and MPZ respectively (Supplemental). In the aligned atlas selective groupings of these genes can be seen indicating these rare cell-type groupings are captured effectively (Figure 2D, E). Finally, we also found that BA-scVI performs well at identification of cell subtypes in a discovery setting, again indicating granularity preservation (Supplemental). Overall these results provide strong evidence that cell-type granularity is preserved following alignment with BA-scVI, supporting its power as a model for reference based scRNA analysis.

Cross-species alignment of scRNA reference atlases can improve accuracy in data-poor species

We next tested whether we could use BA-scVI to align atlases between species. For this we constructed scREF-mu, comprising 18 mouse scRNA studies, 1,290 samples, 34 tissues and containing over 3 million cells, with author cell-type labels covering 11 of these studies (Table S1). As in scREF, each tissue-type included was required to appear in at least two datasets. However, we noted that in contrast to the scREF human dataset, different mouse brain-tissue regions were often only represented abundantly in one dataset, e.g., the hippocampus in (Yao et al. 2021), and cerebellum in (Kozareva et al. 2021). We trained BA-scVI on scREF-mu alone, as well as jointly with the scREF human dataset. KNI and RbNI scores were calculated for scREF-mu alone, jointly trained using mouse cell-type labels, and jointly trained using both human and mouse labels. Here we found that joint-training with inclusion of cell-type labels from both species resulted in the highest KNI and RbNI scores (Figure 3A; Table S4), indicating value in cross-species alignments (Figure 3A). Notably, the KNI and RbNI scores on the human scRNA datasets did not decrease (Figure 3A), and qualitative assessment of UMAP projections of the aligned atlas also support successful alignment (Figure 3B, C). Cerebellar granule cells only appear once in both the mouse and human atlases, and are thus excluded in the benchmarks. Yet, we find we can accurately label these cells leveraging cross-species alignment (Supplemental; Figure S11). Overall we therefore show that cross-species alignment of organism-wide scRNA atlases is possible, and may improve labeling of cell-types in data poor species.

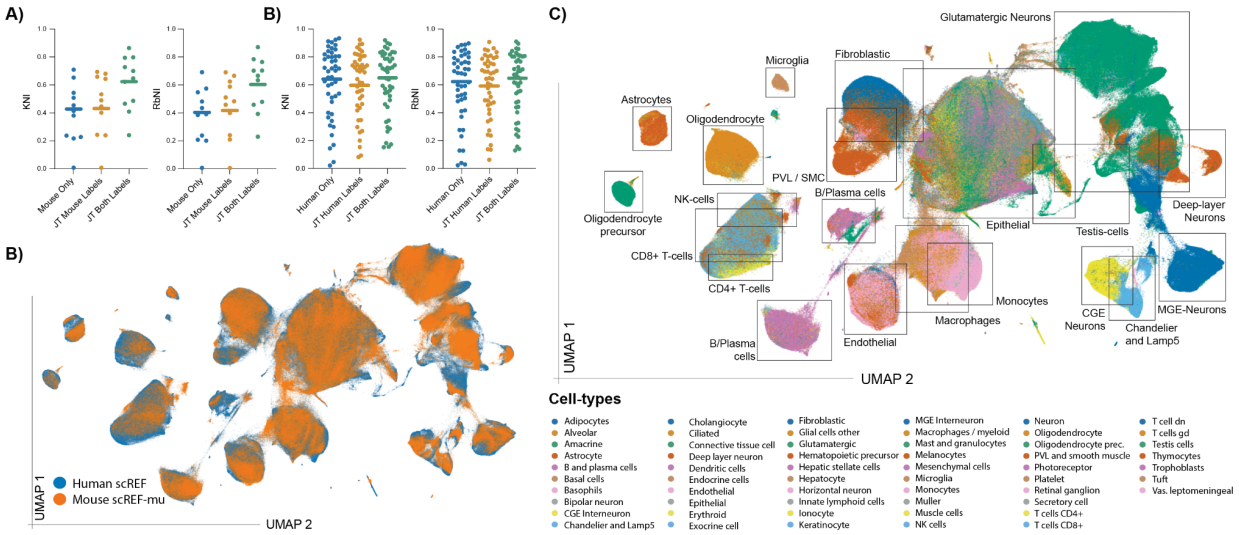

Figure 3. Cross-species alignment of mouse and human scRNA atlases: A) Analysis of KNI and RbNI scores obtained by BA-scVI on alignment of the mouse scRNA atlas scREF-mu only (Mouse Only), jointly trained with assessment of alignment accuracy using mouse labels only (JT Mouse Labels), and jointly trained leveraging labels from both mouse and humans for accuracy assessment (JT Both Labels); B) KNI and RbNI scores from BA-scVI alignment of the human scRNA atlas scREF only (Human Only, right two plots), jointly trained with assessment of alignment accuracy using human labels only (JT Human Labels), and jointly trained leveraging labels from both mouse and humans for accuracy assessment (JT Both Labels); C) UMAP projections of the jointly aligned atlas, coloured by organism with Mouse (Orange; n=528k), humans (Blue; n=1.28m); D) UMAP projection of the jointly aligned atlas coloured by cell-type, with major groupings highlighted by boxes.

Cross-species alignments enable analysis of cell-type conservation across tissues and species

Following organism wide alignment, we looked to understand how cell-types group together in the aligned atlas using an unbiased approach. We tested both K-means clustering and Label Propagation (LP) approaches ability to identify cell-type groupings on the aligned scREF and scREF-mu datasets (~14m cells), as unbiased methods that could scale millions of cells (Methods). We found that LP results aligned well with the original author as well as standardized labels, compared to K-means, as measured by the Adjusted Rand Index (ARI), both on this dataset and the individual scREF and scREF-mu datasets (Figure 4A; Figure S12). Notably, we found the ARI between LP groupings and standardized labels was similar to that between standardized labels and author labels, giving us confidence this method of clustering generates meaningful groupings. Overall, LP identified 792 unique clusters in the cross aligned atlas where more than 50 cells were present in at least two datasets. Approximately half of these clusters were CNS cell-types (Figure 4B), in-line with enormous cell-type diversity seen in the brain (Zhang et al. 2023). The other half corresponded to the remaining tissue types, in-line with prior estimates (Hatton et al. 2023). Similar results were obtained for the individual atlases (Supplemental).

Where most studies to date have focused on organ specific cell-type ID, here we sought to characterize cell-type groupings that span tissue-types, and that are highly conserved between organisms. We reason this may indicate evolutionary constraint. Clusters were filtered for those containing cells from 10 or more tissues in both the mouse and human datasets, potential artifactual groupings were also removed (Methods). After this, 32 conserved cross-tissue clusters remained, covering a diverse range of cell-types, as marked by the modal standardized cell-type label (Figure 4C). We then leveraged differential gene-expression analysis to understand if these cell-types are all well defined, or if new groupings emerge from this cross-tissue analysis (Methods). While most cell-types were well defined, we noted macrophage groupings that show highly selective C1Q expression, and fibroblast clusters that are enriched for C1R, C1S and CFD, and SERPING1 (complement inhibitor) expression in the cross-aligned and individual atlases (Table S5). Pathway analysis (Ge, Jung, and Yao 2020) of the top 25 most-selective genes to each cell-type in the cross-species returns "Complement and coagulation cascade" as the most enriched pathway in this gene set (Figure 4D), indicating this enrichment is not just qualitative.

While it is known that peripheral macrophages and dendritic cells express C1Q (Castellano et al. 2010; Müller, Hanauske-Abel, and Loos 1978), these genes are not typically used as myeloid cell-type markers. Moreover, while studies have shown that synovial fibroblasts can synthesize complement proteins *in vitro* (Katz and Strunk 1988), widespread fibroblast expression of complement has not been reported, although C7 is noted as a fibroblast markers in (Buechler et al. 2021; Dominguez et al. 2020). Supporting the results obtained from label propagation, we found in UMAP projections of myeloid cell-types C1Q expression marks a distinct region (Figure 4D). Similarly, a C1R, C1S, and CFD signature marks an axis of variation in fibroblast cell-types (Figure 4E). Expression of the core complement gene family in the unaligned scREF and scREF-mu atlas further supports our findings, and also hints at broader complement regulation by fibroblasts and macrophages. Specifically, in the scREEF and scREF-mu atlas we see three expression patterns emerge across standardized cell-types and tissues (Figure 4F-I). Namely, 1) Myeloid selective expression of C1Q genes and C2 ; 2) Fibroblast selective expression of C1R, C1S, C3, CFH, CFD, and C7 with trace endothelial and PVL/SMC readouts; and 3) Liver / Hepatocyte selective expression of C5, C6, C8 components, C9 and CFB; with outlier expression of C4A, C4B, CFI and CFP. Importantly, these results are also seen in the individually aligned mouse and human atlases (Supplemental; Figure S13, 14). Overall, this analysis thus finds peripheral complement mRNA expression in broadly abundant, evolutionarily conserved, fibroblasts and macrophages, and highlights the value of the cross-species alignment we perform here in uncovering these expression patterns.

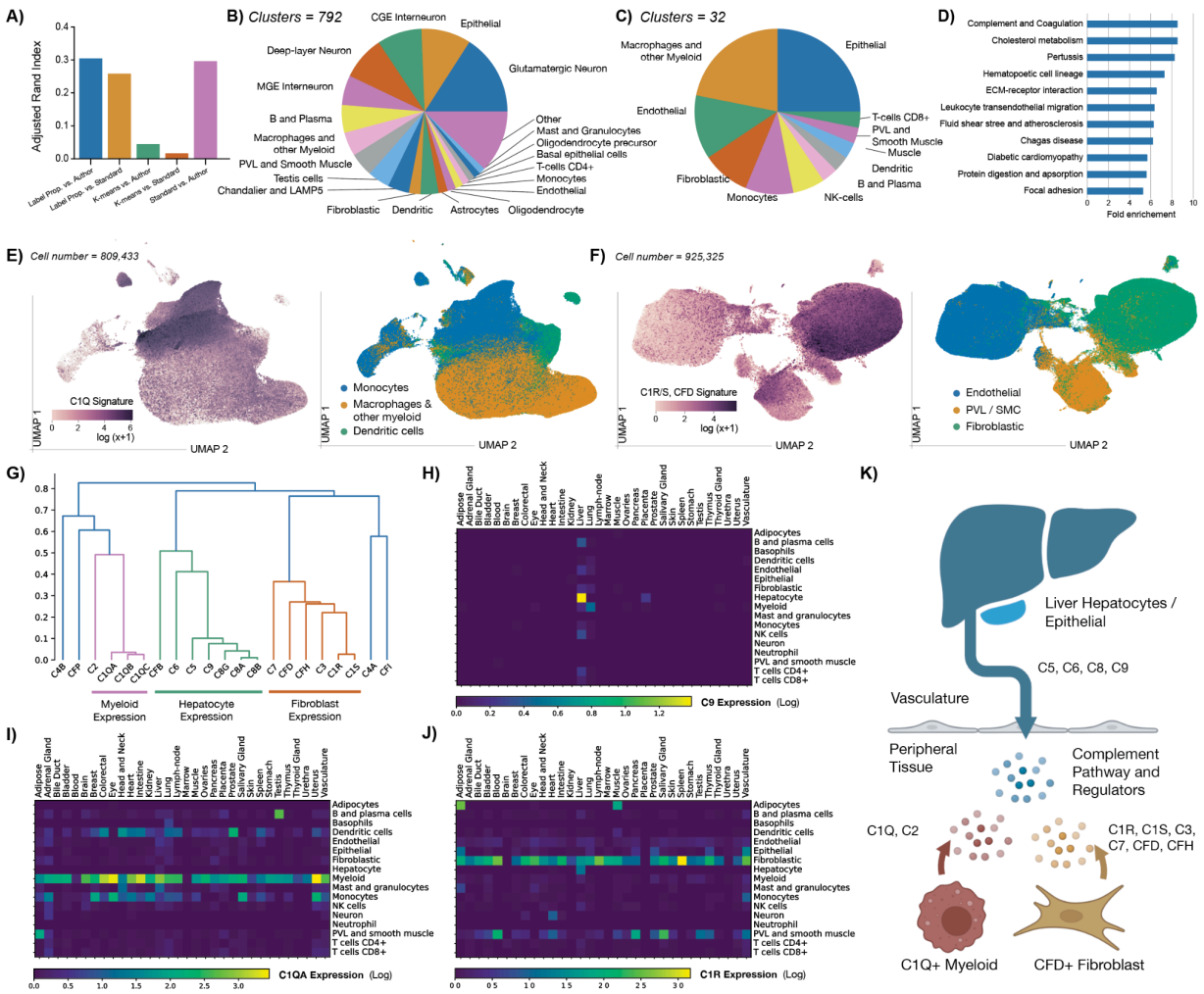

Figure 4. Analysis of conserved cell-types in the body: A) Comparison of label propagation and K-means clusters with author or standardized cell-type labels, measured by the Adjusted Rand Index; B) Proportion of unique cell-type groups, with more than 20 cells present in two datasets, by standardized label; C) Same as (B) but filtered for cell-types with over 20 cells present in 2 datasets, in more than 10 tissues in mice and humans; D) Pathway enrichment for the top 20 differentially expressed genes in the conserved cell-types; E) UMAP projection of Myeloid lineages, coloured by mean C1QA, C1QB, and C1QC read count (left), or standardized cell-type label (right), n=695,141 cells; F) UMAP projection of Fibroblastic, Endothelial, and PVL / Smooth muscle cell types, colored by mean C1R, C1S, read counts (left), or standardized cell-type label (right); G) Hierarchical clustering of G-I) Heatmaps of log read-counts of representative expression profiles for the three observed patterns (G; C9 = Liver, H; C1QA = Myeloid-types, I; C1R = Fibroblasts); G) Cartoon of proposed cell-type contributors to complement signaling.

BA-scVI trained on scREF realizes drag-and-drop scRNA analysis

Unlike scVI, BA-ScVI only uses batch labels in training. This allows new samples to be embedded *de novo*, as long as the contributing tissue is currently represented in the atlas. We demonstrate this at scale by using BA-scVI trained on scREF without the Tabula Sapiens atlas to accurately predict cell-type labels in the Tabula Sapiens atlas without further fine-tuning or training (Tabula Sapiens Consortium* et al. 2022)(Supplemental, Figure S15). We also found that this approach can map *in vitro*

cell-types to tissue scRNA data, which is valuable for *in vitro* model relevance optimization (Supplemental). To give broad access to this capability, we provide an online tool for drag-and-drop embedding and labeling of new human scRNA data against scREF. This tool is available as a user-friendly web app that also facilitates analysis and visualization at https://scref.phenomic.ai/.

Discussion

To date, most scRNA data alignment benchmarking studies have used a handful of datasets to evaluate the performance of machine-learning methods for this task (Pasquini et al. 2021; Abdelaal et al. 2019; Diaz-Mejia et al. 2019). However, the development of reference based atlases will require the alignment of hundreds to thousands of samples, and millions of cells, to one another. In this study, we present scREF as a large-scale benchmark dataset, and the K- and Radius-based Neighbors Intersection scores (KNI and RbNI) as metrics of model performance assessment on this benchmark. Leveraging this benchmark we find that the scVI architecture outperforms other methods at cross dataset alignment. We enhance scVI's performance by optimizing its architecture, and show how adversarial learning can be used to boost performance further (BA-scVI). Optimizing architectures, loss-functions, and parameters against metrics is common-place in machine-learning model development, for example, in Kraus, Ba, and Frey 2016. With the release of the data and tests we develop here, we hope to increase adoption of these benchmark strategies in scRNA model development and spur development of yet better approaches.

It has been hypothesized that large cross-species atlases could be used to improve alignment quality (Lotfollahi et al. 2024). Supporting this, we find that aligning the large mouse scREF-mu atlas to the human scREF atlas improves accuracy on the mouse benchmark without reducing the quality of the human alignment or cell-type labeling. In an unbiased cell-type analysis of the aligned atlases we identified complement expressing macrophage and fibroblastic cell-types that are prevalent across tissue-types in both species. Peripheral complement expression has been described for macrophages (Müller, Hanauske-Abel, and Loos 1978), however, the same cannot be said for fibroblasts, and overall, complement expression has received limited attention (Bordron et al. 2020). We speculate that liver-expressed complement factors combine not only with those produced by macrophages in peripheral tissue, but also those of fibroblasts, in order to modulate complement activity in humans and mice, pointing towards a broader underappreciated role in immunity (Figure 4G). In highlighting this result, we also hope to demonstrate the value of cross species alignment and analysis for understanding cell-type evolution and conservation. We anticipate that such alignments at scale could be used to identify evolutionary and developmental relationships between cell-types, representing the emergence of the lineages we see in organisms today. In turn, ultimately such analysis could be used to augment DNA-based phylogenies via comparison of cell-type variation and divergence rates across species.

Methods

Collection and standardization of human scRNA data: Raw scRNA UMI count matrices were obtained from public repositories (Table S1). Quality control followed the original author filters. Cells labeled by the authors as; (i) Unknown; (ii) Undetermined; or (iii) Mixed were excluded from benchmark analysis. Gene identifiers were standardized across studies based on (i) Human Protein Atlas (HPA) versions 13 to 20; and (ii) ENSEMBL GRCh38 versions 78 to 103. Priority was given to HPA identifiers. Genes common to 30 datasets or more were used for training (Tables S1). In cases where the authors provided only general T-cell annotations, we used Azimuth's Human PBMC signatures (Hao et al. 2021) to assign those cells into CD8+, CD4+ or gamma-delta T-cells.

Collection and standardization of mouse scRNA data: Similar to human datasets, mouse data was obtained from public repositories (Table S1) and quality control followed the original author filters and cells labeled as unknown, undetermined or mixed were excluded from analysis. To align mouse and human datasets, gene names were uppercased and mouse-vs-human orthologs were mapped using ENSEMBL v110. Azimuth's Human PBMC signatures were used to sub-classify general T-cells into CD8+, CD4+ or gamma-delta T-cells.

scRNA data normalization: For scVI, PCAscmap, Harmony, and BA-scVI, the count matrices were normalized on a per-cell basis using Scanpy v1.7.2 (Wolf, Angerer, and Theis 2018), by dividing each cell by its total count over all genes. The normalized count was then multiplied by a scale factor of 10,000, after which a log(X+1) transformation was applied. For RPCA, Seurat's SCTransform normalization was used with default parameters (Hao et al. 2021).

Calculation of K-Neighbors Intersection (KNI) score: To calculate the KNI we consider the set $C = \{c_1, c_2 \dots c_n\}$ of cells in a low-dimensional cell-type feature space where each cell c_i is defined by its coordinates x_i, batch identifier b_i, and cell-type identifier t_i. The distance function D between two cells is the Euclidean distance between their embedded coordinates. For the KNI, we thus identify the k-nearest neighbors for each cell c_k as per a K-nearest neighbors search:

$$K = \{c_i : D(c_k, c_i) \leq D(c_k, c_j) \;\; for\ all\ j \neq k \;\; and \;\; |K| = k\}$$

For each cell c_k, we then identify a subset B of K in which cells have different batch identifiers, defined as:

$$B = \{c_i \in K : b_k \neq b_i\}$$

We then use a function L to assign 'predicted' cell-type labels to each datapoint. Each cell c_k is labeled as either (1) an outlier if the number of elements in B is below a threshold number τ ($\tau < k$) , i.e., too many nearest neighbors belong to the same batch, or (2) the most common label from cells in B:

$$L(c_k) = \begin{cases} null & |B| < \tau \\ mode(t_i : c_i \in B) & |B| > \tau \end{cases}$$

The KNI score is then calculated as the total number of predicted labels that match author given labels:

$$Score = \frac{Correct}{Correct + Incorrect}, \quad \begin{matrix} Correct \rightarrow L(c_k) = t_k \\ Incorrect \rightarrow L(c_k) \neq t_k \end{matrix}$$

An analysis of KNI parameters is given in the supplemental. For comparisons performed in this paper, k=50 neighbors was used, with a cut-off τ of 40. For the model comparisons performed here quantile normalization was used (25%, 75%) to scale the embedding spaces prior to determination of the KNI. For optimization studies, the scikit-learn KNN algorithm was used (Pedregosa et al. 2012), while for scREF we use the FAISS GPU implementation of KNN search (Johnson, Douze, and Jégou 2021).

Calculation of Radius-based Neighbors Intersection (RbNI) score: Calculation of the RbNN proceeds as per the KNI, except that: (1) The set of neighboring cells is defined by a radius *r*, as per Radius-based Nearest Neighbors:

$$K = \{c_i : D(c_k, c_i) \leq r \; for\ all\ i \neq k\}$$

; (2) a threshold percent of 'self' data points τ* is used; and (3) cells with no neighbors within the radius r are also given an outlier label:

$$L(c_k) = \begin{cases} null & |K| = 0 \\ null & |B| < \tau^*|K| \\ mode(t_i : c_i \in B) & |B| > \tau^*|K| \end{cases}$$

An analysis of RbNI parameters is given in the supplemental. For comparisons performed in this paper, a radius r=1.0 was used alongside a cut-off % of τ*=80%, alongside the same quantile normalization as performed for the KNI. For the smaller scMARK benchmark we use for optimization (Suplemental), the scikit-learn Radius-based nearest neighbors algorithm was used (Pedregosa et al. 2012) while for scREF we use the FAISS GPU implementation of Radius based search (Johnson, Douze, and Jégou 2021).

Cell-type space alignment parameters: Methods were implemented as follows:

- **PCA**: Highly variable genes were selected as relevant features on the basis of higher dispersion than genes with similar mean expression (Satija et al. 2015), as implemented in *scanpy* v1.7.2 (Wolf, Angerer, and Theis 2018). PCA was run on the scaled, normalized expression of those highly variable genes,

- **RPCA:** The RPCA method was implemented in R using Seurat (v4.0.3) (Hao et al. 2021) with the top-10 larger samples used as references for anchor detection and the following parameters (dims=10, npcs=10, k.filter=150, k.weight=100). The output of the functions RunPCA (npcs=10) and RunUMAP (n.components=10), with assay="SCT" were used as inputs for KNI or RbNI calculations.

- **Harmony:** The PCs identified from highly variable genes with PCA as described above were passed to a python implementation of Harmony , *harmony-pytorch* v.0.1.7, using default parameters (https://doi.org/10.1038/s41592-019-0619-0).

- **scVI 2L Sample:** We reimplemented the scVI variational auto-encoder described by (Lopez et al. 2018). We used sample level batch-correction with the following

hyper-parameters: (1) 2-layer encoder and decoders; (2) 512 hidden nodes for each linear layer; (3) Dropout regularization with 0.1 probability of an element to be zeroed; (4) Batch normalization in between two hidden layers; and (5) The ReLU activation function. The latent space dimension was set to 10 and modeled using a Normal distribution. A Zero-Inflated Negative Binomial (ZINB) distribution was used to model gene counts as per (Lopez et al. 2018). The Adam optimizer was used for training the VAE with learning rate = 1E-4; weight decay = 1E-5; and eps = 0.01 (Kingma and Ba 2014). Early stopping was used with patience = 15 epochs. The model was trained with a batch-size 64 and for a maximum of 100 epochs. All the implementation was done in Python using Pytorch (1.7.0) library. One-hot Batch ID vectors corresponded to the unique Sample ID, 386 batches/samples were defined over the 10 studies.

- **scVI 4L Sample:** An optimized scVI model was identified (Table S3) based on parameter and architecture optimisations. This model was implemented as above, but leveraged 4 layers in the encoder and decoder (4L), and patience = 5 (lp) for the early stopping criteria.

- **scVI* (ScVI 4L-NoL-NoB Both) :** An optimized scVI model, *that did not require batch ID in the encoder,* was identified (Table S3) based on parameter and architecture optimisations outlined in the Supplementary for us on held-out data. This model was implemented as above, however; (1) Explicit handling of library size was removed (Lopez et al. 2018), (NoL); (2) *The batch ID vector was not injected into the encoder layer,* (NoB); (3) A two-hot batch ID vector was used that encoded 'Both' Sample ID (386 long), and study ID (11 long); and (4) learning rate = 5E-5 was used.

- **scGPT:** For both zero-shot and fine-tuned embeddings, where applicable we used the authors' tutorials (https://github.com/bowang-lab/scGPT/blob/main/tutorials/zero-shot/Tutorial_ZeroShot_Integration.ipynb, https://github.com/bowang-lab/scGPT/blob/main/tutorials/Tutorial_Integration.ipynb,

accessed March 25th, 2024) for embedding. as well as preprocessing pipelines as described in the paper. Models were retrieved from: https://drive.google.com/drive/folders/1oWh_-ZRdhtoGQ2Fw24HP41FgLoomVo-y (Cui et al. 2024).

- **geneFormer:** We used the authors' provided zero-shot pipeline (https://huggingface.co/ctheodoris/Geneformer/blob/main/examples/tokenizing_scRNAseq_data.ipynb, https://huggingface.co/ctheodoris/Geneformer/blob/main/examples/extract_and_plot_cell_embeddings.ipynb, accessed March 27th, 2024) for preprocessing, tokenization, and embedding. We extracted embeddings using the provided weights (Theodoris et al. 2023), retrieved from: https://huggingface.co/ctheodoris/Geneformer/tree/main/geneformer-12L-30M

BA-scVI architecture: Batch-Adversarial scVI (BA-scVI) leverages the same core architecture as scVI, but makes use of an adversarial framework for removing batch effects. The key difference is where scVI injects one-hot batch ID vectors into the encoder and decoder layers, BA-ScVI takes an adversarial learning approach to learning and removing batch-effects.

- Here discriminators seek to predict the batch-ID b_i using the encoder outputs and decoder inputs. Namely, the discriminator D seeks to minimize loss L with respect to batch-ID on the encoder outputs W_E and decoder outputs W_D. The encoder and decoder weights are frozen in this step. We use cross entropy loss such that,

$$L_{disc.} = \sum_i b_i \log(p_i) + \sum_i b_i \log(q_i), \quad p_i = D(W_E), \quad q_i = D(W_D)$$

- The inference network then seeks to: (1) Maximize the probability of the posterior, which in this case we use a Zero-Inflated Negative Binomial (ZINB) distribution as per ((Lopez et al. 2018); (2) Minimize KL-divergence of the embedding distribution z and library encoder l (Kingma and Welling 2013); and (3) Maximize discriminator loss, i.e.,

$$L_{BAscVI} = -\mathbb{E}_{q(z,\, l|x)} \log p(x|z, l) + D_{KL}(z) + D_{KL}(z) - \beta L_{disc.}$$

The discriminator and inference networks are then trained in sequential steps with the first step used to update weights on the discriminator networks and the second step weights on the inference network. An optimal regimen for training was identified (Table S3) that leveraged an Adam optimizer (Kingma and Ba 2014), with learning rate = 5E-5 for the inference network, 1E-2 for the discriminator network; weight decay = 1E-5; and eps = 0.01, with a batch-size 64 and for a maximum of 100 epochs; $\beta = 10$ was used for the model described in the main text. Other values of beta were tested, but performed similarly or worse than the top performing model that emerged from initial optimization studies (Table S3). In this optimal training regime a two-hot batch ID vector was also used that encoded 'Both' Sample ID (386 long), and study ID (11 long) was also used.

Model training on scREF, scREF-mu and the joint scREF/scREF-mu atlas: Models were trained on scREF, the scREF/scREF-mu atlas using a regime optimized on a smaller benchmark scMARK that we discuss in the supplemental, with the exception of our handling of a standardized gene set for training. For scMARK genes common to all datasets were used. For scREF and the joint atlas we took a list of genes common across 30 datasets or more. To handle missing genes for a specific dataset, we then applied a mask to the reconstruction loss function at train time, such that only genes present in the dataset affected the overall loss. This mask was not applied to either the encoder or decoder, and thus will not affect prediction results. For the joint atlas, we used ENSEMBL v110 (Martin et al. 2023) . On scREF-mu, mouse genes identifiers common to all datasets were used (Table S1).

Comparison of label propagation and K-means methods for cell-type ID: Label propagation was implemented as described in (Raghavan, Albert, and Kumara 2007). KNN graphs for Label propagation were generated using the FAISS library (Johnson, Douze, and Jégou 2021), setting the number of neighbors to k=50. Label propagation was run until complete convergence, with the subsequent number of clusters identified by label propagation used to define the number of clusters k for k-mean clustering. The sci-kit Learn K-means clustering function was used for

clustering (Pedregosa et al. 2012), with 150 iterations set as the maximum number of iterations. The Adjusted Rand Index was calculated using the function provided in SciPy version 1.13.0.

Differential Gene Expression: To identify enriched genes in the unbiased cell-type clusters we calculated differentially expressed genes between the cell-type cluster and the distribution of genes across all cell-types including that cluster, given that the size of the dataset was many times larger than the largest cell-type grouping. This ensured that results would not be distorted by including the group in question in the reference cluster, and the number of calculations run was dramatically reduced. To enable us to store a full Scanpy annotated data object in memory (Wolf, Angerer, and Theis 2018) for DGE calculations (64GB RAM), we took a sample of 2,000 cells within a cell-type cluster, or all cells in the cluster (whichever value is smaller). Raw read-counts were standardized as described in (Stuart et al. 2019), and we filtered genes with very low expression (total standardized read-count <20 across all cell-types). To then calculate differentially expressed genes, we calculated Welch's T-test score between the cell-type grouping distribution and the distribution across the full cell sample. We multiplied the reference standard deviation for each gene by a factor of 10 to enhance the ranking of genes that show large effect size differences between the cluster and reference groups. The top 25 genes for each cell-type cluster were assessed visually and passed into ShinyGO 0.8 for pathway enrichment analysis (Ge et al. 2020). We provide the top 250 genes by DGE in Table S5 for each cluster, alongside the cluster ID, and cell-type composition of the cluster and sample based on standardized and author cell-type labels and tissue types represented in the cluster. A round of hierarchical clustering on cluster gene expression means was also performed using scikit-learn on the cluster medians to provide an easy to explore ordering of the clusters in the Tables.

We also provide the top 250 genes by DGE for a more complete set of 591 human filtered for at least 30 cells present in at least 2 studies, 368 mouse clusters filtered for at least 20 cells present in at least 2 studies, for the benefit of the reader in Supplemental Table S5. Here samples of 250 cells were taken for each human cell-type grouping and 300 for mise. We note visual inspection suggested no clear differences in top differentially expressed genes occur between 250 cell and 2,000 cell samples indicating these are sufficient sample sizes for ID of top differentially expressed genes. Again cluster composition metrics are provided and ordering is as per hierarchical clustering of cluster gene expression medians.

Heatmaps of Complement Pathway expression: Raw read-counts were standardized as described in (Stuart et al. 2019). Heatmaps of complement pathway expression were calculated by then taking the mean across all cells of a specific author standardized cell-type and tissue-type.

Filtering of artifactual clusters of conserved cell-types: Alongside filtering of clusters identified by LP for those present in at least 10 tissue-types, we also removed those groupings that were highly enriched for mitochondrial or ribosomal genes as determined by differential expression. Specifically, those

UMAP projections: All UMAP projections were produced using the UMAP library version 0.5.6 with default setting unless otherwise specified (McInnes, Healy, and Melville 2018). For the online tool we provide, UMAP is calculated using the parametric version of UMAP described in Sainburg et al. (Sainburg, McInnes, and Gentner 2021).

Conflict of Interest

S. Singh, O. Focsa, D. Mendonca, A. Nixon, R. Schuster, J. J. Diaz Mejia and B. Hinz are all equity holders of Phenomic AI Inc.. S. Singh, O. Focsa, D. Mendonca, A. Nixon, and J. J. Diaz Mejia are/were employees or contractors with Phenomic AI Inc.. B. Hinz is an advisor to Phenomic AI Inc. S.C. is a founder, shareholder, and board-member of Phenomic AI Inc. Phenomic AI Inc. is a biotech developing new therapeutics targeting the tumor stroma.

Contributions

S. Singh and O. Focsa implemented and ran initial testing of scVI and built the pipeline for model testing and optimization. D. Mendonca contributed to the ML pipeline testing, built the web-interface for visualization of alignment results, and helped with the manuscript. M. Buechler helped in writing the manuscript and guiding the direction of the paper. A. Nixon, R. Schuster, B. Hinz generated the in vitro scRNA data used for alignment. E. Williams benchmarked the LLM models. B. Innes benchmarked the Harmony and PCA models. J. J. Diaz Mejia collected, curated, and standardized the scMARK, scREF, and scREF-mu datasets, and

contributed to writing the manuscript. S. Cooper conceived the work, ran the model and metric optimization studies for the scVI and BA-scVI models, analyzed the aligned atlases, and wrote the manuscript. We would like to acknowledge Sean Grullon for help conceiving the project and Sarah Hackett for help curating scREF metadata. We are grateful for the UHN STARR facility for helping generate the *in vitro* scRNA sequencing data. We would like to thank Christoph Licht, Mike Briskin, Christopher Harvey, Jimmy Ba and Girish Aakalu for critical comments, revisions, and help on the manuscript. Finally, we would like to acknowledge the rest of the team at Phenomic for feedback on the project generally.

Data and Code Availability

The smaller scMARK benchmark we provide is publicly available at:
https://zenodo.org/record/7795653,
We will make the larger scREF and scREF-mu dataset available as TileDB soma objects and are happy to provide links to the files in '.mtx' format on request.

Code and configuration files used to train all models and neural networks alongside the cell-type embeddings and code needed to generate key figures will be made available following peer review and publication. Trained models, logs of training, and embeddings generated from each model will again be made available following peer-reviewed publication.

UMAP projections and dotplots of the alignment can be interactively explored at:
https://scref.phenomic.ai/

Supplementary Data

Supplemental: Development Of the KNI and RbNI metrics for cell-type alignment evaluation

Table S1: List of studies used in the scMARK and scREF datasets, cell-type mappings for standardization, genes used for training, barcodes used in final score calculation

Table S2: Agreement of RbNI and KNI scores with other scores across experiments

Table S3: Optimization of models against smaller scMARK benchmark dataset

Table S4: Evaluation of model performance on the scREF dataset using KNI / RbNI scores

Table S5: Evaluation of model performance on the scREF-mu dataset using KNI / RbNI scores

Table S6: Analysis of label propagation groupings by differential expression on scREF and scERF-mu

References

Abdelaal, Tamim, Lieke Michielsen, Davy Cats, Dylan Hoogduin, Hailiang Mei, Marcel J. T. Reinders, and Ahmed Mahfouz. 2019. "A Comparison of Automatic Cell Identification Methods for Single-Cell RNA Sequencing Data." *Genome Biology* 20 (1): 194.

Buechler, Matthew B., Rachana N. Pradhan, Akshay T. Krishnamurty, Christian Cox, Aslihan Karabacak Calviello, Amber W. Wang, Yeqing Angela Yang, et al. 2021. "Cross-Tissue Organization of the Fibroblast Lineage." *Nature* 593 (7860): 575–79.

Butler, Andrew, Paul Hoffman, Peter Smibert, Efthymia Papalexi, and Rahul Satija. 2018. "Integrating Single-Cell Transcriptomic Data across Different Conditions, Technologies, and Species." *Nature Biotechnology* 36 (5): 411–20.

Büttner, Maren, Zhichao Miao, F. Alexander Wolf, Sarah A. Teichmann, and Fabian J. Theis. 2019. "A Test Metric for Assessing Single-Cell RNA-Seq Batch Correction." *Nature Methods* 16 (1): 43–49.

Cao, Zhi-Jie, Lin Wei, Shen Lu, De-Chang Yang, and Ge Gao. 2020. "Searching Large-Scale scRNA-Seq Databases via Unbiased Cell Embedding with Cell BLAST." *Nature Communications* 11 (1): 3458.

Castellano, Giuseppe, Leendert A. Trouw, Nicoletta Fiore, Mohamed R. Daha, F. Paolo Schena, and Cees van Kooten. 2010. "Infiltrating Dendritic Cells Contribute to Local Synthesis of C1q in Murine and Human Lupus Nephritis." *Molecular Immunology* 47 (11-12): 2129–37.

Christensen, Erik, Ping Luo, Andrei Turinsky, Mia Husić, Alaina Mahalanabis, Alaine Naidas, Juan Javier Diaz-Mejia, et al. 2023. "Evaluation of Single-Cell RNAseq Labelling Algorithms Using Cancer Datasets." *Briefings in Bioinformatics* 24 (1). https://doi.org/10.1093/bib/bbac561.

Cui, Haotian, Chloe Wang, Hassaan Maan, Kuan Pang, Fengning Luo, Nan Duan, and Bo Wang. 2024. "scGPT: Toward Building a Foundation Model for Single-Cell Multi-Omics Using Generative AI." *Nature Methods*, February. https://doi.org/10.1038/s41592-024-02201-0.

Diaz-Mejia, J. Javier, J. Javier Diaz-Mejia, Elaine C. Meng, Alexander R. Pico, Sonya A. MacParland, Troy Ketela, Trevor J. Pugh, Gary D. Bader, and John H. Morris. 2019. "Evaluation of Methods to Assign Cell Type Labels to Cell Clusters from Single-Cell RNA-Sequencing Data." *F1000Research*. https://doi.org/10.12688/f1000research.18490.1.

Dominguez, Claudia X., Sören Müller, Shilpa Keerthivasan, Hartmut Koeppen, Jeffrey Hung, Sarah Gierke, Beatrice Breart, et al. 2020. "Single-Cell RNA Sequencing Reveals Stromal Evolution into LRRC15+ Myofibroblasts as a Determinant of Patient Response to Cancer Immunotherapy." *Cancer Discovery* 10 (2): 232–53.

Domínguez Conde, C., C. Xu, L. B. Jarvis, T. Gomes, S. K. Howlett, D. B. Rainbow, O. Suchanek, et al. 2021. "Cross-Tissue Immune Cell Analysis Reveals Tissue-Specific Adaptations and Clonal Architecture in Humans." *bioRxiv*. https://doi.org/10.1101/2021.04.28.441762.

Gabitto, Mariano I., Kyle J. Travaglini, Victoria M. Rachleff, Eitan S. Kaplan, Brian Long, Jeanelle Ariza, Yi Ding, et al. 2023. "Integrated Multimodal Cell Atlas of Alzheimer's Disease." *Research Square*, May. https://doi.org/10.21203/rs.3.rs-2921860/v1.

Gavish, Avishai, Michael Tyler, Alissa C. Greenwald, Rouven Hoefflin, Dor Simkin, Roi Tschernichovsky, Noam Galili Darnell, et al. 2023. "Hallmarks of Transcriptional Intratumour

Heterogeneity across a Thousand Tumours." *Nature* 618 (7965): 598–606.
Ge, Steven Xijin, Dongmin Jung, and Runan Yao. 2020. "ShinyGO: A Graphical Gene-Set Enrichment Tool for Animals and Plants." *Bioinformatics* 36 (8): 2628–29.
Goodfellow, Ian, Jean Pouget-Abadie, Mehdi Mirza, Bing Xu, David Warde-Farley, Sherjil Ozair, Aaron Courville, and Yoshua Bengio. 2020. "Generative Adversarial Networks." *Communications of the ACM* 63 (11): 139–44.
Han, Xiaoping, Ziming Zhou, Lijiang Fei, Huiyu Sun, Renying Wang, Yao Chen, Haide Chen, et al. 2020. "Construction of a Human Cell Landscape at Single-Cell Level." *Nature* 581 (7808): 303–9.
Hao, Yuhan, Stephanie Hao, Erica Andersen-Nissen, William M. Mauck 3rd, Shiwei Zheng, Andrew Butler, Maddie J. Lee, et al. 2021. "Integrated Analysis of Multimodal Single-Cell Data." *Cell* 184 (13): 3573–87.e29.
Hatton, Ian A., Eric D. Galbraith, Nono S. C. Merleau, Teemu P. Miettinen, Benjamin Mcdonald Smith, and Jeffery A. Shander. 2023. "The Human Cell Count and Size Distribution." *Proceedings of the National Academy of Sciences of the United States of America* 120 (39): e2303077120.
Huang, Qianhui, Yu Liu, Yuheng Du, and Lana X. Garmire. 2021. "Evaluation of Cell Type Annotation R Packages on Single-Cell RNA-Seq Data." *Genomics, Proteomics & Bioinformatics* 19 (2): 267–81.
Johnson, Jeff, Matthijs Douze, and Hervé Jégou. 2021. "Billion-Scale Similarity Search with GPUs." *IEEE Transactions on Big Data* 7 (3): 535–47.
Katz, Y., and R. C. Strunk. 1988. "Synovial Fibroblast-like Cells Synthesize Seven Proteins of the Complement System." *Arthritis and Rheumatism* 31 (11): 1365–70.
Kingma, Diederik P., and Jimmy Ba. 2014. "Adam: A Method for Stochastic Optimization." *arXiv [cs.LG]*. arXiv. http://arxiv.org/abs/1412.6980.
Kingma, Diederik P., and Max Welling. 2013. "Auto-Encoding Variational Bayes." *arXiv [stat.ML]*. arXiv. http://arxiv.org/abs/1312.6114v11.
Kock, Kian Hong, Tan Le Min, Kyung Yeon Han, Yoshinari Ando, Damita Jevapatarakul, Ankita Chatterjee, Quy Xiao Xuan Lin, et al. 2024. "Single-Cell Analysis of Human Diversity in Circulating Immune Cells." *bioRxiv*. https://doi.org/10.1101/2024.06.30.601119.
Korsunsky, Ilya, Nghia Millard, Jean Fan, Kamil Slowikowski, Fan Zhang, Kevin Wei, Yuriy Baglaenko, Michael Brenner, Po-Ru Loh, and Soumya Raychaudhuri. 2019. "Fast, Sensitive and Accurate Integration of Single-Cell Data with Harmony." *Nature Methods* 16 (12): 1289–96.
Kozareva, Velina, Caroline Martin, Tomas Osorno, Stephanie Rudolph, Chong Guo, Charles Vanderburg, Naeem Nadaf, Aviv Regev, Wade G. Regehr, and Evan Macosko. 2021. "A Transcriptomic Atlas of Mouse Cerebellar Cortex Comprehensively Defines Cell Types." *Nature* 598 (7879): 214–19.
Kraus, Oren Z., Jimmy Lei Ba, and Brendan J. Frey. 2016. "Classifying and Segmenting Microscopy Images with Deep Multiple Instance Learning." *Bioinformatics* 32 (12): i52–59.
Lähnemann, David, Johannes Köster, Ewa Szczurek, Davis J. McCarthy, Stephanie C. Hicks, Mark D. Robinson, Catalina A. Vallejos, et al. 2020. "Eleven Grand Challenges in Single-Cell Data Science." *Genome Biology* 21 (1): 31.
Lopez, Romain, Jeffrey Regier, Michael B. Cole, Michael I. Jordan, and Nir Yosef. 2018. "Deep Generative Modeling for Single-Cell Transcriptomics." *Nature Methods* 15 (12): 1053–58.
Lotfollahi, Mohammad, Yuhan Hao, Fabian J. Theis, and Rahul Satija. 2024. "The Future of Rapid and Automated Single-Cell Data Analysis Using Reference Mapping." *Cell* 187 (10): 2343–58.
Martin, Fergal J., M. Ridwan Amode, Alisha Aneja, Olanrewaju Austine-Orimoloye, Andrey G. Azov, If Barnes, Arne Becker, et al. 2023. "Ensembl 2023." *Nucleic Acids Research* 51 (D1): D933–41.
McInnes, Leland, John Healy, and James Melville. 2018. "UMAP: Uniform Manifold Approximation and Projection for Dimension Reduction." *arXiv [stat.ML]*. arXiv. http://arxiv.org/abs/1802.03426.
Müller, W., H. Hanauske-Abel, and M. Loos. 1978. "Biosynthesis of the First Component of Complement by Human and Guinea Pig Peritoneal Macrophages: Evidence for an Independent Production of the C1 Subunits." *Journal of Immunology* 121 (4): 1578–84.
Pedregosa, Fabian, Gaël Varoquaux, Alexandre Gramfort, Vincent Michel, Bertrand Thirion, Olivier Grisel, Mathieu Blondel, et al. 2012. "Scikit-Learn: Machine Learning in Python." *arXiv [cs.LG]*.

arXiv. https://www.jmlr.org/papers/volume12/pedregosa11a/pedregosa11a.pdf?ref=https:/.
Raghavan, Usha Nandini, Réka Albert, and Soundar Kumara. 2007. "Near Linear Time Algorithm to Detect Community Structures in Large-Scale Networks." *Physical Review. E, Statistical, Nonlinear, and Soft Matter Physics* 76 (3 Pt 2): 036106.
Reed, Austin D., Sara Pensa, Adi Steif, Jack Stenning, Daniel J. Kunz, Peng He, Alecia-Jane Twigger, et al. 2023. "A Human Breast Cell Atlas Mapping the Homeostatic Cellular Shifts in the Adult Breast." *bioRxiv*. https://doi.org/10.1101/2023.04.21.537845.
Regev, Aviv, Sarah A. Teichmann, Eric S. Lander, Ido Amit, Christophe Benoist, Ewan Birney, Bernd Bodenmiller, et al. 2017. "The Human Cell Atlas." *eLife* 6 (December). https://doi.org/10.7554/eLife.27041.
Sainburg, Tim, Leland McInnes, and Timothy Q. Gentner. 2021. "Parametric UMAP Embeddings for Representation and Semisupervised Learning." *Neural Computation* 33 (11): 2881–2907.
Satija, Rahul, Jeffrey A. Farrell, David Gennert, Alexander F. Schier, and Aviv Regev. 2015. "Spatial Reconstruction of Single-Cell Gene Expression Data." *Nature Biotechnology* 33 (5): 495–502.
Shaham, Uri. 2018. "Batch Effect Removal via Batch-Free Encoding." *bioRxiv*. https://doi.org/10.1101/380816.
Stuart, Tim, Andrew Butler, Paul Hoffman, Christoph Hafemeister, Efthymia Papalexi, William M. Mauck 3rd, Yuhan Hao, Marlon Stoeckius, Peter Smibert, and Rahul Satija. 2019. "Comprehensive Integration of Single-Cell Data." *Cell* 177 (7): 1888–1902.e21.
Tabula Sapiens Consortium*, Robert C. Jones, Jim Karkanias, Mark A. Krasnow, Angela Oliveira Pisco, Stephen R. Quake, Julia Salzman, et al. 2022. "The Tabula Sapiens: A Multiple-Organ, Single-Cell Transcriptomic Atlas of Humans." *Science* 376 (6594): eabl4896.
Theodoris, Christina V., Ling Xiao, Anant Chopra, Mark D. Chaffin, Zeina R. Al Sayed, Matthew C. Hill, Helene Mantineo, et al. 2023. "Transfer Learning Enables Predictions in Network Biology." *Nature* 618 (7965): 616–24.
Vasighizaker, Akram, Saiteja Danda, and Luis Rueda. 2022. "Discovering Cell Types Using Manifold Learning and Enhanced Visualization of Single-Cell RNA-Seq Data." *Scientific Reports* 12 (1): 120.
Wolf, F. Alexander, Philipp Angerer, and Fabian J. Theis. 2018. "SCANPY: Large-Scale Single-Cell Gene Expression Data Analysis." *Genome Biology* 19 (1): 15.
Xie, Bingbing, Qin Jiang, Antonio Mora, and Xuri Li. 2021. "Automatic Cell Type Identification Methods for Single-Cell RNA Sequencing." *Computational and Structural Biotechnology Journal* 19 (October):5874–87.
Yang, Fan, Wenchuan Wang, Fang Wang, Yuan Fang, Duyu Tang, Junzhou Huang, Hui Lu, and Jianhua Yao. 2022. "scBERT as a Large-Scale Pretrained Deep Language Model for Cell Type Annotation of Single-Cell RNA-Seq Data." *Nature Machine Intelligence* 4 (10): 852–66.
Yao, Zizhen, Cindy T. J. van Velthoven, Thuc Nghi Nguyen, Jeff Goldy, Adriana E. Sedeno-Cortes, Fahimeh Baftizadeh, Darren Bertagnolli, et al. 2021. "A Taxonomy of Transcriptomic Cell Types across the Isocortex and Hippocampal Formation." *Cell* 184 (12): 3222–41.e26.
Zhang, Meng, Xingjie Pan, Won Jung, Aaron R. Halpern, Stephen W. Eichhorn, Zhiyun Lei, Limor Cohen, et al. 2023. "Molecularly Defined and Spatially Resolved Cell Atlas of the Whole Mouse Brain." *Nature* 624 (7991): 343–54.