Title: A summary of intraspecific size variation for large odontocetes

Author: Joseph McClure

Correspondence

564 East McIver Road, Florence, South Carolina 29506

Email

joemcclure1692@gmail.com

Abstract

The study of cetacean size and growth aids in research about their energetics, ecology, evolution, and taxonomy. Data on total body length and weight of large cetaceans is retained in an overwhelming amount of literature and previous reviews are limited in discussing the variation of both length and weight. Nearly all the known published literature was examined to provide a brief but comprehensive summary of the adult size of four large odontocetes. To supplement the existing literature, data from the International Whaling Commission catch database were reviewed and incorporated into analyses to improve descriptions of intraspecific variation in adult size for *Physeter macrocephalus*. Regional comparisons of commercial data for *P. macrocephalus* revealed apparent differences in adult size that are likely more attributable to catch biases rather than a diagnostic difference in size between populations.

Key words: Toothed whales, Odontocetes, Cetaceans, Body size, Weight, Intraspecific variation.

1| Introduction

Cetaceans represent some of the largest known animals (Lockyer, 1976). Body size and growth is a prominent biological character in studies on the cetacean ecology (Pershing et al., 2010), conservation (Christiansen et al., 2020), stock divisions (Fung, 2016; Ichihara, 1966; Kasuya & Tai, 1993; Pastene et al., 2020), and evolution (Bianucci et al., 2019; Bisconti et al., 2021). Popular megafauna are often prone to misinformation regarding both their typical and maximum confirmed body size (De Maddalena et al., 2003; Matthews & Parker, 1950; Nielsen, 2017; Paxton, 2016; Roberts, 2012; Romanov et al., 2018). Searching and compiling size data is cumbersome with some works being nearly lost in obscurity, particularly literature with limited foreign translations.

Total body length (TBL) and mass are the two most important and widely-used measurements for body size in cetaceans and quantifying their variation can provide insight about the environmental influences on a species, as it has for birds and terrestrial mammals (Plavcan, 2012; Zheng et al., 2023). The maximum attainable size, as a limit of adult size variation, is also an important parameter for drawing inferences on survival, longevity, and growth (Trites & Pauly, 1998).

Immature and mature individuals were not separated in the datasets of previous reviews of cetacean body size variation (MacLeod, 2006; McClain et al., 2015), making their results less reliable for research that typically isolates adults to remove ontogenetic influences (Bartle &

Sagar, 1987; Brecko et al., 2008). Furthermore, the investigation of weight data was minimal and is particularly under-studied in ziphiids. This is particularly concerning as mass is an important variable for calculating the energetics of feeding, growth, and reproduction (Christiansen et al., 2022; Lockyer, 1981a, 1981b; New et al., 2013).

It was therefore a great priority for the author to comprehensively review the body size for four of the largest odontocete species: *Orcinus orca* (Linnaeus, 1758), *Berardius bairdii* (Stejneger, 1883), *Hyperoodon ampullatus* (Forster, 1770), and *Physeter macrocephalus* (Linnaeus, 1758). Each species appears to wean and initiate reproductive development at similar ages (Benjaminsen & Christensen, 1979; Feyrer et al., 2020; Kasuya, 1997; Newsome et al., 2009; Ohsumi, 1965; Olesiuk et al., 2005). However, *O. orca* and ziphiids physically mature at 15-20 years (Benjaminsen & Christensen, 1979; Christensen, 1984; Kasuya, 1997), while physical growth for *P. macrocephalus* ceases after 30 and 50 years in females and males respectively (Clarke et al., 1994, 2011). Comparisons among these species will aim to examine if the interval between sexual and physical maturity is correlated with the relative variation in adult size.

Both literature and the data within the International Whaling Commission (IWC) catch database (Allison, 2020) were analyzed to obtain adult length distributions and length-weight relationships. These species were among the most extensively researched throughout commercial whaling and their large size and legal protections limit the collection of additional morphometric data. This condensing of over a century of information may also prove convenient for researchers developing ecological, energetic, or phylogenetic models that benefit from incorporating intraspecific information about TBL and body mass.

2| Methods

Nearly all accessible literature on biological examinations, strandings, museum specimens, and whaling data were surveyed solely by the author via mainstream journals, prominent gray literature available online (Reports of the IWC, Institute of Cetacean Research, Discovery Committee, etc.), reference libraries, purchases of antiquarian books, and personal communications from researchers to uncover information on postnatal growth, length, and body weight. Primary search terms were ‘total length’, ‘’photogrammetry’’, ‘growth curve’, ‘age data’, ‘maximum girth’, ‘weight’, and ‘oil yields’. This review of literature aims to provide parameters on adult size, emphasizing the average length at sexual maturity (L_{sm}), average asymptotic size (L_{∞}) and maximum size (L_{max}) for the species being reviewed. Data on the size at birth (L_{b}) and weaning (L_{w}) are also provided as relevant parameters influenced by adult female size.

Literature containing morphometric data or growth parameters were selected on the basis of four criteria. First, all available primary literature on individual morphometric data (TBL, girth, individual oil yields, body weight, and weight formulas) were prioritized to ensure accuracy. All redundant secondary sources that provided no revisions or insights to existing data were excluded. Secondly, TBLs reported in literature had to correspond to the standard length, which is from the tip of the upper jaw to notch of the flukes along a straight line. This was assumed for all measurements reported by scientists during the timeframe the convention had been widely

adopted (ca. 1920). Data from older literature were excluded unless the explicit procedure of measuring or other material were reported to determine the reliability or allow the conversion of measurements. Thirdly, literature where all body mass data were either explicitly stated in the text or otherwise determined by the current author to be purely estimates rather than those measured more directly (piecemeal, volumetric, or intact weighings) were excluded. Lastly, for species or populations with multiple existing estimates for growth parameters, only literature providing the most updated or precisely calculated parameters was selected. In total, 323 sources from literature (69 books, 6 conference papers, 229 articles published in journals and grey literature, 10 technical reports/research documents, 6 theses, and 3 media articles) were surveyed and 153 were selected after filtering in accordance with the above criteria.

Throughout the review, length-weight formulas for whales were developed by the least-squares fit of the log-transformed values into a linear regression (Equation 1), which is then converted to the power function presented in Equation 2 (Schultz, 1938). Most of the published weight data for larger whales were the sums of individual pieces weighed on platform scales or bulk fillings of pressure cookers (Lockyer, 1976). Due to fluid loss and minor losses of solid tissue, piecemeal weighings underestimate the true weight. A correction factor of at least 12% was empirically determined for *P. macrocephalus* from comparative weighings of intact and flensed carcasses (Gambell, 1970; Lockyer, 1991)

$$\log(\mathrm{Mass}) = \mathrm{b} \times \log\ (\mathrm{TBL}) + \log(\mathrm{a})\ , (1)$$

$$\mathrm{Mass} = \mathrm{a} \times (\mathrm{TBL})^{\mathrm{b}}, (2)$$

This review also provides the Rice-Wolman (RW) weight prediction model (Equation 3) that incorporates girth (Rice & Wolman, 1971). The inclusion of girth as an additional variable enables the RW model to more precisely estimate the weight of a whale (George, 2009; George et al., 1990; Rice & Wolman, 1971) even with small samples sizes ($n < 10$). When the raw data are available, comparisons between weight relationships are made by using Akaike information criterion (AIC) model selection (Burnham & Anderson, 2002). Weight data, references, and code for model selection are contained in Supplementary Files 2-4, respectively.

$$\text{RW model}: \text{Mass} = \text{a} \times (\text{TBL}) \times (\text{Girth})^2, \quad (3)$$

In this review, mean adult length (L_{mean}) is described as the average length of the sexually mature population, which is distinct from the L_∞ parameter. Since large cetaceans are sexually mature well before physical growth ceases (Bryden, 1972), the L_{mean} should conceptually be slightly lower than the L_∞, as observed in biological examinations for baleen whales (Ohsumi et al., 1958; Zenitani et al., 2001). The analyses for *P. macrocephalus* within the IWC database are restricted to catches from after the introduction of minimum length regulations in 1937, corresponding to the ‘’Late period’’ as described in previous work on southern blue whales (Branch et al., 2007). This convention helps minimize data quality issues within early whaling data such as non-standard measuring techniques, visual estimation, and rounding to 5-ft intervals (Branch et al., 2007; Donovan, 2000).

With the exception of the revised data for Soviet pelagic catches in the Southern Hemisphere (Yablokov, 1994; Zemsky et al., 1995), all sperm whale data reported from Soviet and Japanese

operations prior to 1972 were filtered out due to the widespread data falsification prior to the enforcement of the International Observer's Scheme (IOS) (Clapham & Ivashchenko, 2016; Ivashchenko et al., 2014; Ivashchenko & Clapham, 2015). The intentional 'stretching' of whales below the minimum legal size by other nations is also known to have affected the female distributions for *P. macrocephalus* prior to the IOS (Best, 1989). To accommodate for the possible influence of these artefacts, catches taken before and after 1972 were analyzed separately.

Biological examinations and age-length keys from the commercial catches indicate that the length distributions for mature whales should be approximately normal (Branch et al., 2007; Ohsumi, 1977; Ohsumi et al., 1958). This can be directly observed for the females by filtering the sample of individuals that were recorded as sexually mature (pregnant, ovulating, lactating, etc). These samples were prioritized as being reported as mature is an indicator that biologists or trained personnel carefully examined the catch, resulting in more accurate measurements. Since this cannot be replicated for the male catches, the male length frequencies were dissected in normal probability plots to obtain the component curves for the mature population from inflection points (Harding, 1949).

For accurate results, the mean length of sexual maturity (L_{sm}) was used as a starting value that was adjusted slightly for fitting the component curves. While early studies interpreted sexual maturity in males to occur at 9.5-12.5 m (Aguayo, 1963; Clarke, 1956; Matthews, 1938; Nishiwaki, 1955; Nishiwaki et al., 1958), the estimated L_{sm} at 13.7-14.4 m is likely more accurate and was selected for this analysis. This size coincides with the histological maturation at

the periphery of the testes, sudden increase in testes weight/volume, deceleration of body growth prior to physical maturity, elevation of breeding status, and the transition to solitude (Best, 1969, 1970, 1979; Clarke & Paliza, 1988; Gambell, 1972; Kato, 1984).

The y-intercept and slope of these linear segments in the probability plots were used to estimate the L_{mean} and SD, respectively. In cases where too few females were recorded as mature (<30), the total female catch was graphically analyzed in the same manner as males. The mean lengths for each sex between regions were compared using the two-sample *t*-test (Zar, 2010).

As a simple reference for identifying exceptional lengths, the expected upper bound for the maximum value within a normally-distributed sample of *n* (Equation 4) is compared against potentially unreliable values within the whaling data (Kamath, 2015). For *P. macrocephalus*, *n* is the total number of whales in the entire IWC catch database that were greater than or equal to the L_{sm} and rounded to the nearest thousand (*Y* = deviation from mean length).

$$\mathbf{E}\,[Y] \leq \sigma \text{ x } \sqrt{2\ \log n}\,, (4)$$

Since natural variation could still allow individuals to exceed the expected maximum length from Equation 4, reliable estimates for the L_{max} of *P. macrocephalus* will be determined using a combination of the verified measurements in literature and the largest sizes recorded across different expeditions in the commercial data. This helps to account the possible influence of biases in measuring technique.

Because the IWC catch database is not comprehensive for historical catches of delphinids and ziphiids, additional data from literature (Benjaminsen, 1972; Christensen, 1975, 1984; Degerbøl, 1940; Fernandez et al., 2014; Grove et al., 2020; Omura et al., 1955; Reeves et al., 1993; Thompson, 1846) and museum records (Natural History Museum, 2018; Orrell & Informatics Office, 2024) were sourced to calculate the L_{mean} for *O. orca* and the two ziphiid species. For the two ziphiid species, graphical analysis was employed to calculate the L_{mean} in both sexes.

Due to both the mixture of immature individuals and multiple ecotypes within historical male catches, only the L_{mean} for females of the North Atlantic (NA) Type 1 ecotype in Norwegian catches (n = 51) and Antarctic (ANT) Type A ecotype (n = 125) were precisely calculated. While ovulations begin at sexual maturity, females typically bear viable calves around the age of physical maturity (Fearnbach et al., 2011; Kotik et al., 2023; Olesiuk et al., 1990). Therefore, the mean lengths reported for adult females accompanied by calves are treated as estimates of L_{∞}.

3| Review and Discussion of size distributions and weight relationships

The L_{mean}, L_{max}, and corresponding masses of four odontocete species are summarized in Table 1.

Table 1: Summary of length and mass for large odontocetes.

Species	Common Name	Mean adult length and mass (M/F)[a,b]	n	Maximum adult length and

				mass
Orcinus orca (Norway)	Killer Whale	6.4 m[c] / 5.5 m 3.4 t / 2.3 t	--/ 51	7.3 m 4.9 t
Orcinus orca (Type A)	Killer Whale	7.5 m[c] / 6.2 m 6.7 t / 3.8 t	--/ 125	9.0 m 11.6 t
Hyperoodon ampullatus	Northern Bottlenose Whale	8.3 m / 7.4 m 5.6 t / 4.0 t	92 / 85	11.3 m 13.8 t
Berardius bairdii	Baird's Beaked Whale	10.4 m / 10.5 m 10.9 t / 11.1 t	769 / 339	12.8 m 19.9 t
Physeter macrocephalus	Sperm Whale	15.0 m / 10.3 m 37.1 t / 12.4 t	105,053/ 22,409	21.0 m 98.9 t

a. Average lengths correspond to L_{mean} parameter reported in Table 2.
b. Masses correspond to estimates from length-weight regressions.
c. Mean length is approximated from modal lengths in commercial data.

Orcinus orca

Modern photogrammetry studies and the re-analysis of historical data have enabled experts to observe significant differences in adult size across multiple sympatric ecotypes of *O. orca* (Best et al., 2010; Durban et al., 2021; Fearnbach et al., 2011; Foote et al., 2009; Groskreutz et al., 2019; Kotik et al., 2023; Pitman et al., 2007). The two ecotypes listed in Tables 1&2 reflect the consistent difference in average and maximum adult size observed between mammal-specialists (Eastern North Pacific (ENP) Transient, NA Type 2, ANT Type A, ANT Type B1) and piscivorous/generalist ecotypes (ENP Resident, ENP Offshore, NA Type 1, ANT Type B2, and

ANT Type C). A polymodal distribution for mature Antarctic females within the IWC dataset (Figure S1) appears to be a mixture of the Type A ecotype and the much smaller Type C as suspected in previous examinations (Mikhalev et al., 1981; Pitman & Ensor, 2003).

Table 2: Size parameters for large odontocetes

Species	L_b (m)	L_w (m)	L_{sm} (m) M/F	L_{mean} ± SD (m)[a] M/F	L_∞ (m) M/F	L_{max} (m) M/F	Reference
O. orca (Norway)	2.4	4.2[b]	6 / 4.6	— / 5.5 ± 0.43	6.7 / 5.8	7.5 / 7.0	Christensen, 1984; Huang et al., 2009; Current Study
O. orca (Type A)	2.5	4.2[b]	6.3 / 5.3	— / 6.2 ± 0.37	7.8 / 6.8	9.0 / 7.9	Best et al., 2010; Durban et al., 2021; Huang et al., 2009; Mikhalev et al., 1981; Current Study
H. ampullatus	3.6	4.7[b]	7.5 / 6.9	8.0 ± 0.51 / 7.3 ± 0.37	8.5 / 7.5	11.3 / 8.7	Benjaminsen, 1972; Benjaminsen & Christensen, 1979; Degerbøl, 1940; Huang et al., 2009; Thompson, 1846; Current Study
B. bairdii	4.5	5.8[b]	9.5 / 9.8	10.4 ± 0.42 / 10.5 ± 0.50	10.1 / 10.5	11.9 / 12.8	Huang et al., 2009; Kasuya, 1997; Nishiwaki & Oguro, 1971; Omura et al., 1955; Current Study
P. macrocephalus	4.05	6.7	13.7 / 8.7	15.0 ± 0.97 / 10.3 ± 0.70	15.9[c] / 10.9[c]	21 / 14.6	Best, 1970; Clarke, 1956; Clarke et al., 1994, 2011; Ohsumi, 1965; Current Study

a. Sample sizes listed in Table 4.
b. Estimated parameter (Huang et al., 2009).

c. Approximate average of various regions cited alongside the original results for the Southeast Pacific stock (Clarke et al., 1994, 2011) to take into account of known differences in methodology and sampling of physically mature individuals.

Published length-weight regressions for *O. orca* from ENP live-capture operations (Bigg & Wolman, 1975), Soviet whaling (Mikhalev, 2019), and biological studies on the Type A ecotype in southern Africa (Best, 2008) are provided in Table 3. Figure 1A and Figure S2 compare the 51 whole weights collected from live-capture records and necropsies for the resident (n = 28), transient (n = 13), and NA Type 1 ecotypes (n = 10) after the removal of two outliers (Hoyt, 1990; Yamada et al., 2007). The AIC selection for length-weight regressions strongly favored a model separating the ecotypes (AICc = -109.91, weight = 0.95) rather than a pooled sample (ΔAICc = 6.05, weight = 0.05). The curves for the NA Type 1 and resident ecotypes were nearly identical while transients were notably heavier, as in the case for the South African and the Soviet curves.

Differences in weight relationships between these ecotypes were not detected in a previous comparison (Williams et al., 2011), which is likely due to their dataset lacking adult-sized transients. While ecotypes were not specified for the Soviet weight curves, marine mammals were observed in the stomachs in the majority of the catch (Shevchenko, 1975; Sleptsov, 1965). Mammal-eating killer whales being proportionally heavier is consistent with photogrammetric measurements of body width in the ENP and Antarctic (Durban et al., 2021; Kotik et al., 2023). The weight data for residents was collected 20 years prior to the declines in Chinook salmon abundance (Ford et al., 2010), suggesting that mammal-eating killer whales are naturally more

robust even when compared to resident populations that were in healthier condition. This may be an important factor to consider in future morphometric studies of killer whales.

Table 3: Length-weight regression parameters for large odontocetes

Formula	Species	a[a]	b	n	Reference
Eq. 2	*O. orca*	0.02965	2.577	32	Bigg & Wolman, 1975
Eq. 2	*O. orca*	0.01697	2.97	95	Mikhalev, 2019
Eq. 2	*O. orca* (Type A)	0.00868	3.2769	7	Best, 2008
Eq. 2	*O. orca* (Residents)[b]	0.03199	2.529	28	Current study
Eq. 2	*O. orca* (Transients)[b]	0.03642	2.538	13	Current study
Eq. 2	*O. orca* (Type 1)[b]	0.02373	2.677	10	Current study
Eq. 2	*H. ampullatus*	0.01808	3.07	59	Bloch et al., 1996
Eq. 2	*B. bairdii*	0.00920	3.081	4	Kasuya, 1997
Eq. 2	Ziphiid sp.	0.01198	2.909	160	Current study
Eq. 2	*P. macrocephalus*	0.0196	2.74	44	Lockyer, 1976
Eq. 2	*P. macrocephalus*	0.0258	2.633	66	Mikhalev, 2019
Eq. 2	*P. macrocephalus*	0.03615	2.57	102	Glarou et al., 2022
Eq. 2	*P. macrocephalus*	0.01400	2.911	54	Current study
Eq. 3	*P. macrocephalus*[c]	0.03248	—	3	Current study

a. Constants of proportionality were recalculated from originally published units to meters and tonnes.

b. Data taken from Hoyt, 1990.

c. Data taken from Lockyer, 1991.

A 9.5 m male (presumably a transient) reported within Japanese fishery data is the largest specimen noted in literature (Nishiwaki & Handa, 1958). The heaviest weight ever published for *O. orca* was a piecemeal weight of 9.95 tonnes for an 8.6 m Antarctic male (Sleptsov, 1965). The intact weight would have been 10.5 tonnes with at least a 5% correction for the body fluids

(Ridgway & Johnston, 1966). The live-capture and Soviet whaling regressions predict a 6.5 m fish-specialist weighing 3.6 tonnes, a 7.5 m mammal-specialist weighing 6.7 tonnes, and a 9.5 m mammal-specialist weighing 13.6 tonnes.

Hyperoodon ampullatus* & *Berardius bairdii

H. ampullatus and *B. bairdii* represent both the largest and most well-studied ziphiid species. *H. ampullatus* exhibits a male-biased sexual dimorphism (Table 2 & Figure S3), with maximum male and female lengths of 11.3 m and 8.7 m, respectively (Degerbøl, 1940; Thompson, 1846). *B. bairdii* displays the opposite pattern (Table 2 & Figure S4), with males and females respectively reaching 11.9 m and 12.8 m (Nishiwaki & Oguro, 1971).

Total weights for 20 specimens have been published for *Hyperoodon* (n = 14) and *Berardius* (n = 6). The heaviest weight recorded for *H. ampullatus* and *B. bairdii* were a 7.34-tonne male and a 14-tonne lactating female, respectively (Fernandez et al., 2014; Kasuya, 1997). The published length-weight regressions for both species (Table 3) tend to overestimate most of the published weights (Figure 1B). These formulas were probably skewed by either seasonal fattening or imprecise measuring of product yields during the Faroese harvests (Bloch et al., 1996) and exceptional outliers within a limited sample (Kasuya, 1997).

For this review, a composite regression for Ziphiidae was calculated using the data collected for *Hyperoodon*, *Berardius*, and 121 observations from 15 other ziphiid species to improve length

coverage (Table 3, Figure 1B, & Figure S5). This data also includes estimated weights from the muscle yields for 19 *B. bairdii* specimens ranging from 8.9-10.5 m (Balcomb, 1989). These yields were divided by 0.38, the proportional weight of the muscle from a piecemeal weighing of a 7.5-tonne non-pregnant specimen (Tomilin, 1967).

Despite the inclusion of 18 ziphiid species in total, the correlation for the linear regression was fair (n = 160, r^2 = 0.955), likely owing to similarity in overall body shape among ziphiids. While AIC model selection for the entire sample strongly preferred separating the species (AICc =-239.1, weight = 1), a pooled model was slightly preferred when data for *B. bairdii* was omitted (AICc = -185.11, weight = 0.55). This result is easily attributable to the poor length coverage within the *B. bairdii* data, as the slope (b = 1.85) was unrealistic given the approximately cubic relationship between TBL and weight in cetaceans. Limited data on TBL and weight of individual ziphiids will continue to limit inter- and intraspecific morphological studies of growth.

Physeter macrocephalus

Despite whale-stretching causing an artificial peak at 10.7 m, the length distributions for mature females captured between 1937-1971 resembled those captured after 1972 and in illegal catches by the Soviet Union that ignored length restrictions. Graphical analysis of the pooled global male dataset (n = 232,975) estimated that 45% (n =105,053) of all males were sexually mature (Figure S6). This differs slightly from the sum of mature males in Table 4 (n =109,739), as the exact inflection point varied slightly between regions.

While all regional mean length differences ≥ 0.1 m were statistically significant (*t*-test, $p < 0.05$), the intraregional shifts in means between pre- and post-IOS periods overlapped with most of the interregional variation. Since sperm whales may continue to physically grow for decades after becoming sexually mature, the L_{mean} is likely sensitive to differences in the natural age composition or catch selectivity. Therefore, caution should be placed in assuming a diagnostic morphological difference between populations without data on age or physical development. As it currently stands, asymptotic size estimates appear to be largely congruent between regions when accounting for known differences in estimation methods and limited sampling of physically mature individuals for certain regions (Clarke et al., 1994, 2011).

Table 4: Regional comparison of mean adult length (L_{mean}) of *P. macrocephalus*.

	L_{mean} ± SD (n)			
	1937-1971		**1972-1988**	
Region	**Males**	**Females**	**Males**	**Females**
North Pacific	14.7 ± 0.90 (1,230)	10.7 ± 0.56 (291)	15.4 ± 1.13 (7,225)	10.6 ± 0.62 (3,233)
North Atlantic	15.3 ± 0.93 (5,724)	10.1 ± 0.78[a,b] (1,192)	15.3 ± 0.69 (995)	10.6 ± 0.84[a] (423)
South Pacific	14.9 ± 1.16 (9,748)	10.6 ± 0.66 (1,747)	—	—
South Atlantic	15.1 ± 0.94 (599)	10.6 ± 0.67 (754)	—	—
Indian Ocean	14.9 ± 0.78 (4,865)	10.5 ± 0.52 (1,842)	14.6 ± 0.67 (2,105)	10.3 ± 0.52 (1,051)
S. Hemisphere Land Stations	15.1 ± 0.88 (1,713)	—	—	—
S. Hemisphere Pelagic	15.2 ± 0.87 (46,995)	10.7 ± 0.96 (33)	14.6 ± 0.76 (14,993)	10.5 ± 0.54 (3,039)
S. Hemisphere Pelagic (Soviet)	14.7 ± 0.79 (10,580)	10.1 ± 0.78 (7,450)	14.9 ± 0.77 (2,967)	10.2 ± 0.71 (2,941)

a. Estimated from graphical analysis of total female catch.
b. Mixture of males detected.

A previous review using the IWC catch database reported male-like size distributions for females from the unfiltered total catches of South Georgia and South Shetlands (McClain et al., 2015). This is most likely an artefact of whalers misidentifying the sex of males with retracted penises (Berzin, 1964; Matthews, 1938). A small percentage of misreported males were also apparent within the total catch of North Atlantic females in the pre-IOS dataset (Figure S6). Only a few females exceeding 12 m have ever been verified in literature (Berzin, 1964; Clarke, 1956), the largest was a 14.3 m specimen examined near the Kuril Islands in 1948 (Sleptsov, 1955). As expected, sex misidentification was mitigated for the commercial dataset of females recorded as sexually mature. The largest in the current dataset were two pregnant females measuring 14.6 m were reported by Spanish land stations in 1950.

While most literature cites 18.3 m as the maximum length for males (Rice, 1989), 18-18.6 m bulls were found to be physically immature and thus likely capable of even further growth (Andrews, 1916; Boschma, 1938; Clarke, 1956; Kasuya, 1991; Mitchell & Kozicki, 1984). Corrections from photographic material and regressions for missing flesh (Figure S7&S8) suggest that the two largest reliably-measured bulls within stranding records and mounted skeletons were 18.9 m and 19.2 m (Newman, 1910; Wood, 1972). The largest bull to be measured and photographed was reportedly 20.7 m and captured in 1903 off Ronas Voe (Haldane, 1904; Millais, 1906). Measurements taken from the photograph of the anterior body appear to substantiate the recorded length (Figure S8 & Table S1). In 1950, a 20.8 m bull was

also recorded off the Kuril Islands, which is among the reliable portions of the pre-IOS Soviet data (Ivashchenko et al., 2014) that were excluded in this analysis. This same whale is canonically cited in other literature (Wood, 1972; Zenkovich, 1954).

The largest individual within the IWC dataset for the current analysis was a 21.0 m bull captured off Peru by a British whaling flotilla in 1937. The next largest were 13 bulls of similar size (20.1-20.7 m) taken by Chilean land stations in the Southeast Pacific and U.S. land stations in the North Pacific between 1938-1955. It appears that 21 m is the largest reliable length within the commercial data.

A 24 m bull captured by Chilean fleets in 1933 was previously reported as the record size for *P. macrocephalus* (McClain et al., 2015). Morphometric analyses (Figure S7) on bulls reported to be of similar size (Starbuck, 1878; Wood, 1982) suggest that such sizes were not standard measurements. Accounting for excluded catches (falsified and pre-1937) along with the 100,000-110,000 mature bulls reported in Tables 1 & 2 would suggest around 150,000 bulls were captured throughout the 20th century. At this population size, the maximum size reaching 9 meters (9.3 SDs) beyond the global mean length (Table 2) of an approximately normal distribution would seem unrealistic.

A maximum length of 21 m for bulls is more consistent with the deviations for the largest reliably measured females within literature and commercial datasets (~ 6 SD) and is much closer to, but still exceeding, the upper bound approximation (Equation 4) of 19.7 m when n=150,000.

While this discrepancy could be owed to errors from the measuring technique or the condition of the carcass (Clark, 1983), the effect of nourishment on the adult size and growth of sperm whales (Clarke et al., 1994; Kahn et al., 1993; Kasuya, 1991) could likely facilitate the occurrence of outliers.

The heaviest whole weight recorded for *P. macrocephalus* was 53 tonnes for an 18.5 m bull (Boschma, 1938; Deinse, 1946). An 18.1 m bull with a 57.1-tonne product yield would have weighed at least 64.9 tonnes with a 12% correction for blood loss applied (Tomilin, 1967). This review compiles a dataset of 29 whole weights and an additional 28 weights estimated from the RW model (n = 3, r^2 = 0.998). The RW model for *P. macrocephalus* was tested against four bulls with fluid-corrected weights of 25.8-60.6 tonnes (Zenkovich, 1952), whose maximum girths were converted from the corresponding body widths as done in photogrammetry surveys (Glarou et al., 2022). The accuracy of the RW model for these four bulls (r^2= 0.985) compared favorably to models published for other species (George, 2009; Sumich et al., 2013).

The RW model predicted a weight of 100.1 tonnes for the Ronas Voe bull (Haldane, 1904), though the largest estimate from verified measurements was 78.1 tonnes for an 18.9 m bull from Port Arthur, Texas (Newman, 1910). Within the overlapping length range (≥ 10 m), AIC selection preferred pooling both estimated and direct weights for one regression (AIC= -86.81, weight= 0.77). The resulting weight curve, which excludes the Ronas Voe bull, is presented in Table 2 and Figure 1C along with other published weight curves. Piecemeal weight curves (Lockyer, 1976; Mikhalev, 2019) have been adjusted upward by 12%.

Figure 1: Length-weight relationships in large odontocetes

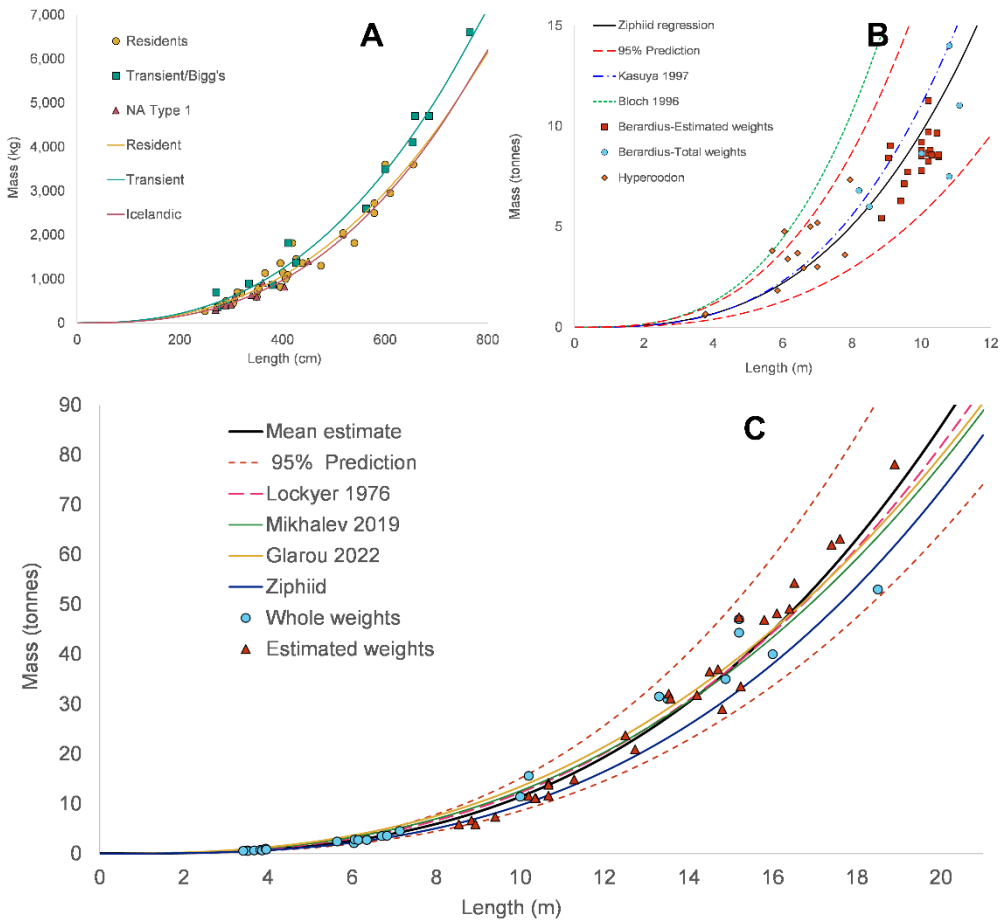

Legend: Length-weight curves for *O. orca* (A), ziphiids (B), and *P. macrocephalus* (C).

The linear regression for the pooled sampled had a strong correlation (Figure S9, n=54, r^2 = 0.992) and closely agreed with the curves derived from piecemeal weights and photogrammetry (Glarou et al., 2022; Lockyer, 1976; Mikhalev, 2019). While AIC selection preferred separate weight relationships for ziphiids and *P. macrocephalus* (AICc=-346.52, weight= 0.99), a multiple regression comparing the two groups as a dichotomous variable did not detect a

significance difference for either the slopes (p = 0.975) or the intercepts (p = 0.340). This morphological similarity may reflect their convergence towards a deep-diving, teuthophagous ecology (Kenny et al., 1985; Rice, 1989). The weight curve from the current sample predicts *P. macrocephalus* weighing 15.1 tonnes (95% PI:11.3-20.0 tonnes) at 11 m, 37.1 tonnes (95% PI: 27.9-49.3 tonnes) at 15 m, and 98.9 tonnes (95% PI: 74.1-131.9 tonnes) at 21 m.

The record oil yield reported for a single sperm whale in the 19th century was 168 barrels/17.5 tonnes (Banks, 1911), which typically represents 18-24% (mean = 20.2%) of a whale's piecemeal weight based on the known lipid content of blubber and spermaceti (Berzin, 1972; Heptner et al., 1988; Ohno & Fujino, 1952; Omura, 1950; Zenkovich, 1937, 1954). The respective percentages predict an intact weight of 83.4-111.1 tonnes (mean=99.2 tonnes), converging with both the whole-weight curve's estimate for a 21 m bull and the RW model's prediction for the Ronas Voe bull. There appears to be little evidence that *P. macrocephalus* attained a greater maximum size during the 19th century.

4| Intraspecific relationship between length parameters

Some species or stocks of large odontocetes, such as ziphiids or fossil taxa (Lambert et al., 2010; MacLeod, 2006), are know from only a scant number of measurements for which preliminary values for the L_{sm} or L_{∞} are available. Therefore, clarifying a consistent relationship between these parameters with the L_{mean} and relative variance (CV) in related species of similar size

would provide assumptions for modeling entire adult size distributions from only an estimate for the L_{sm} or L_{∞}.

Table 5: Intraspecific relationships between L_{sm}, L_{mean}, L_{∞}, and CV in large odontocetes.

Species	L_{sm}/L_{mean} (%) M/F	L_{mean}/L_{∞} (%) M/F	CV (%) M/F	N M/F
O. orca				
Type 1	— / 83.6	— / 94.8	— / 7.82	— / 51
Type A	— / 85.5	— / 91.2	— / 5.79	— / 125[a]
H. ampullatus	93.4 / 94.5	94.1 / 97.3	6.38 / 5.07	92[a] / 85[a]
B. bairdii	92.2 / 93.3	102[b] / 100	4.04 / 4.76	769[a] / 339[a]
P. macrocephalus	91.3 / 84.5	94.3 / 94.5	6.47 / 6.80	105,053[a] / 22,409

a. Approximate sample size within component curve.
b. This result is likely due to the difference in the level of measuring precision from commercial data. Should be treated as 100% like in females.

It is already recognized that marine mammals sexually mature at around 85% the TBL of physical maturity (Laws, 1956), which is obeyed by data reported in Table 2 (mean=85.4%). Across the four species reviewed (Table 5), L_{sm} equaled 89.8% of the L_{mean}, and the L_{mean} equaled 96.2% of the L_{∞}. For the more highly sampled species, *B. bairdii* and *P. macrocephalus*, the CV was very similar between sexes. The CV is notably higher in *P. macrocephalus*, which also exhibits a greater relative difference between L_{mean} and L_{∞}.

These results are consistent with previous studies indicating prolonged growth after sexual maturity and low frequencies of physically mature individuals (Clarke et al., 1994, 2011). There might be some uncertainty in comparing these parameters for *B. bairdii* due to differences in the precision of measurements between commercial data and that of scientists (Kasuya, 1997).

Nonetheless, this would similarly apply for the sperm whale (Kasuya, 1991). Limited sample sizes prevent confident interpretations regarding the CV for *O. orca* and *H. ampullatus*. The limitations present in this current analysis, other than acquiring more data for the current species, can be addressed by extending analyses towards the abundant commercial data available for mysticetes.

5| Conclusions

This review on the size of large cetaceans has compiled a large breadth of morphometric data for postnatal growth, adult variation, and length-weight relationships. Existing literature was heavily covered to summarize familiar data, bring old records out from obscurity, and provide relationships between adult size parameters. This review may aid advancing morphometric analyses that emphasize the importance of intraspecific variation.

Data availability

Supplementary figures, code, and morphometric data acquired from literature and museum records can be acquired upon contact with the corresponding author. All whaling data is available from the International Whaling Commission upon request to this address: statistics@iwc.int

IWC contact page: https://iwc.int/contact

Acknowledgements

The author expresses appreciation towards Dr. Sally Mizroch, Dr. Trevor Branch, Dr. Fredrik Christiansen, Dr. Yulia Ivashchenko, Dr. Phil Clapham, Dr. James Mead, Seán O'Callaghan, and Samuel Dunford for both their correspondence and assistance in acquiring important sources for this paper. The author thanks the Bayworld Museum's marine mammal curator, Dr. Greg Hofmeyr, and collection manager, Dr. Sibu Ngquana, for providing jaw length data for *P. macrocephalus*. The author also acknowledges Ayla Parker for creating the 3D sperm whale model used in the photogrammetric analysis in the supplementary material.

References

Aguayo, A. L. (1963). Observaciones sobre la madurez sexual del cachalote macho (*Physeter catodon* L) capturado en aguas chilenas. *Montemar*, *6*(3), Article 3.

Allison, C. (2020, December 23). *IWC summary catch database Version 7.1*.

Andrews, R. C. (1916). *Whale Hunting with Gun and Camera: A Naturalist's Account of the Modern Shore-whaling Industry, of Whales and Their Habits, and of Hunting Experiences in Various Parts of the World*. D. Appleton and Company.

Balcomb, K. (1989). Baird's Beaked Whale—*Berardius bairdii* (Stejneger, 1883): Arnoux's Beaked Whale—(*Berardius arnuxii* Duvernoy, 1851). In *River dolphins and the larger toothed whales* (pp. 261–288). London□; New York□: Academic Press. http://archive.org/details/riverdolphinslar00ridg

Banks, C. E. (1911). *The History of Martha's Vineyard, Dukes County, Massachusetts*. G.H. Dean.

Bartle, J. A., & Sagar, P. M. (1987). Intraspecific variation in the New Zealand bellbird *Anthornis melanura*. *Notornis*, *34*(253–306).

Benjaminsen, T. (1972). On the biology of the bottlenose whale, *Hyperoodon ampullatus* (Forster). *Norwegian Journal of Zoology*, *20*, 233–241.

Benjaminsen, T., & Christensen, I. (1979). The Natural History of the Bottlenose Whale, *Hyperoodon ampullatus* (Forster). In H. E. Winn & B. L. Olla (Eds.), *Behavior of Marine Animals: Current Perspectives in Research: Vol. III* (pp. 143–164). Springer US. https://doi.org/10.1007/978-1-4684-2985-5_5

Berzin, A. A. (1964). The growth of sperm whales in the North Pacific Ocean. *Trudy VNIRO*, *53*, 271–276.

Berzin, A. A. (1972). *The Sperm Whale*. Israel Program for Scientific Translations; [available from the U.S. Department of Commerce, National Technical Information Service, Springfield, Va.].

Best, P. B. (1969). The Sperm whale (*Physeter catodon*) of the west coast of South Africa 3. Reproduction in the Male. *Investigational Report Fisheries and Marine Biological Survey Division Union of South Africa*, *72*, 1–20.

Best, P. B. (1970). The Sperm Whale (*Physeter catodon*) off the West Coast of South Africa 5. Age, Growth and Mortality. *Division Of Sea Fisheries Investigational Report*, *79*, 1–27.

Best, P. B. (1979). Social Organization in Sperm Whales, *Physeter macrocephalus.* In H. E. Winn & B. L. Olla (Eds.), *Behavior of Marine Animals: Current Perspectives in Research* (pp. 227–289). Springer US. https://doi.org/10.1007/978-1-4684-2985-5_7

Best, P. B. (1989). Some Comments on the BIWS Catch Record Data Base. *Report of the International Whaling Commission*, *39*, 363–369.

Best, P. B. (2008). *Whales and Dolphins of the Southern African Subregion*. Cambridge University Press.

Best, P. B., Meÿer, M., & Lockyer, C. (2010). Killer whales in South African waters—A review of their biology. *African Journal of Marine Science - AFR J MAR SCI*, *32*, 171–186. https://doi.org/10.2989/1814232X.2010.501544

Bianucci, G., Marx, F. G., Collareta, A., Di Stefano, A., Landini, W., Morigi, C., & Varola, A. (2019). Rise of the titans: Baleen whales became giants earlier than thought. *Biology Letters*, *15*(5), Article 5. https://doi.org/10.1098/rsbl.2019.0175

Bigg, M. A., & Wolman, A. A. (1975). Live-Capture Killer Whale (*Orcinus orca*) Fishery, British Columbia and Washington, 1962–73. *Journal of the Fisheries Research Board of Canada*, *32*(7), 1213–1221. https://doi.org/10.1139/f75-140

Bisconti, M., Pellegrino, L., & Carnevale, G. (2021). Evolution of gigantism in right and bowhead whales (Cetacea: Mysticeti: Balaenidae). *Biological Journal of the Linnean Society*, *blab086*, Article blab086. https://doi.org/10.1093/biolinnean/blab086

Bloch, D., Desportes, G., Zachariassen, M., & Christensen, I. (1996). The northern bottlenose whale in the Faroe Islands, 1584-1993. *Journal of Zoology*, *239*(1), Article 1. https://doi.org/10.1111/j.1469-7998.1996.tb05441.x

Boschma, H. (1938). On the Teeth and Some Other Particulars of the Sperm Whale (*Physeter Macrocephalus* L.). *Temminckia*, *3*, 151–279.

Branch, T. A., Abubaker, E., Mkango, S., & Butterworth, D. (2007). Separating southern blue whale subspecies based on length frequencies of sexually mature females. *Marine Mammal Science*, *23*, 803–833. https://doi.org/10.1111/j.1748-7692.2007.00137.x

Brecko, J., Huyghe, K., Vanhooydonck, B., Herrel, A., Grbac, I., & Van Damme, R. (2008). Functional and ecological relevance of intraspecific variation in body size and shape in the lizard *Podarcis melisellensis* (Lacertidae). *Biological Journal of the Linnean Society*, *94*(2), 251–264. https://doi.org/10.1111/j.1095-8312.2008.00953.x

Bryden, M. M. (1972). Growth and development of marine mammals. In R. J. Harrison (Ed.), *Functional anatomy of marine mammals* (Vol. 1, pp. 1–80). Academic Press.

Burnham, K. P., & Anderson, D. R. (2002). *Model Selection and Multimodel Inference: A Practical Information-Theoretic Approach*. Springer Science & Business Media.

Christensen, I. (1975). Preliminary Report on the Norwegian Fishery for Small Whales: Expansion of Norwegian Whaling to Arctic and Northwest Atlantic Waters, and Norwegian Investigations of the Biology of Small Whales. *Journal of the Fisheries Research Board of Canada*, *32*(7), 1083–1094. https://doi.org/10.1139/f75-129

Christensen, I. (1984). Growth and reproduction of killer whales, *Orcinus orca*, in Norwegian coastal waters. *Reports of the International Whaling Commission Special Issue*, *6*, Article 6.

Christiansen, F., Bejder, L., Burnell, S., Ward, R., & Charlton, C. (2022). Estimating the cost of growth in southern right whales from drone photogrammetry data and long-term sighting histories. *Marine Ecology Progress Series*, *687*, 173–194. https://doi.org/10.3354/meps14009

Christiansen, F., Dawson, S., Durban, J., Fearnbach, H., Miller, C., Bejder, L., Uhart, M., Sironi, M., Corkeron, P., Rayment, W., Leunissen, E., Haria, E., Ward, R., Warick, H., Kerr, I., Lynn, M., Pettis, H., & Moore, M. (2020). Population comparison of right whale body condition reveals poor state of the North Atlantic right whale. *Marine Ecology Progress Series*, *640*. https://doi.org/10.3354/meps13299

Clapham, P. J., & Ivashchenko, Y. V. (2016). Stretching the truth: Length data highlight falsification of Japanese sperm whale catch statistics in the Southern Hemisphere. *Royal Society Open Science*, *3*(9), 160506. https://doi.org/10.1098/rsos.160506

Clark, W. G. (1983). Apparent inconsistencies among countries in measurements of fin whale lengths. *Report of the International Whaling Commission*, *33*, Article 33.

Clarke, R. (1956). Sperm Whales of the Azores. *Discovery Reports*, *28*, 237–302.

Clarke, R., & Paliza, O. (1988). Intraspecific Fighting in Sperm Whales. *Report of the International Whaling Commission*, *38*, 235–241.

Clarke, R., Paliza, O., & Aguayo, A. L. (1994). Sperm whales of the Southeast Pacific. Part VI. Growth and breeding in the male. *Investigations on Cetacea*, *25*, 93–224.

Clarke, R., Paliza, O., & Waerebeek, K. V. (2011). Sperm whales of the Southeast Pacific. Part VII. Reproduction and growth in the female. *Latin American Journal of Aquatic Mammals*, *9*(1), Article 1. https://doi.org/10.5597/lajam00172

De Maddalena, A., Glaizot, O., & Oliver, G. (2003). On the great white shark, *Carcharodon carcharias* (Linnaeus, 1758), preserved in the Museum of Zoology in Lausanne. *Marine Life*, *13*, 53–59.

Degerbøl, M. (1940). LXV Mammalia-Cetacea. In Ad. S. Jensen, W. Lundbeck, Th. Mortensen, & R. Spärck (Eds.), *The zoology of the Faroes: Vol. III(II)* (pp. 61–132). Carlsberg Foundation, A.F. Høst & Søn.

Deinse, A. B. van. (1946). De recente cetacea van. Nederland van 1931 tot en met 1944. *Zoölogische. Mededelingen*, *26*, 139–210.

Donovan, G. P. (2000). A note on the possible occurrence of pygmy blue whales (*Balaenoptera musculus brevicauda*) south of 60°S. *IWC Paper SC/52/OS15*, 15 pp.

Durban, J., Fearnbach, H., Paredes, A., Hickmott, L., & LeRoi, D. (2021). Size and body condition of sympatric killer whale ecotypes around the Antarctic Peninsula. *Marine Ecology Progress Series*, *677*, 209–217. https://doi.org/10.3354/meps13866

Fearnbach, H., Durban, J., Ellifrit, D., & III, K. (2011). Size and long-term growth trends of Endangered fish-eating killer whales. *Endangered Species Research*, *13*, 173–180. https://doi.org/10.3354/esr00330

Fernandez, R., Pierce, G., MacLeod, C., Brownlow, A., Reid, R., Rogan, E., Addink, M., Deaville, R., Jepson, P., & Santos, M. (2014). Strandings of northern bottlenose whales, *Hyperoodon ampullatus*, in the north-east Atlantic: Seasonality and diet. *Journal of the Marine Biological Association of the UK*. https://doi.org/10.1017/S002531541300180X

Feyrer, L. J., Zhao, S. ting, Whitehead, H., & Matthews, C. J. D. (2020). Prolonged maternal investment in northern bottlenose whales alters our understanding of beaked whale reproductive life history. *PLoS ONE*, *15*(6), e0235114. https://doi.org/10.1371/journal.pone.0235114

Foote, A. D., Newton, J., Piertney, S. B., Willerslev, E., & Gilbert, M. T. P. (2009). Ecological, morphological and genetic divergence of sympatric North Atlantic killer whale

populations. *Molecular Ecology*, *18*(24), 5207–5217. https://doi.org/10.1111/j.1365-294X.2009.04407.x

Ford, J. K. B., Ellis, G. M., Olesiuk, P. F., & Balcomb, K. C. (2010). Linking killer whale survival and prey abundance: Food limitation in the oceans' apex predator? *Biology Letters*, *6*(1), 139–142. https://doi.org/10.1098/rsbl.2009.0468

Forster, J. R. (1770). Footnote on page 18 of. In P. Kalm, *Travels into North America: Containing its natural history, and a circumstantial account of its plantations and agriculture in general, with the civil, ecclesiastical and commercial state of the country, the manners of the inhabitants, and several curious and important remarks on various subjects* (pp. 1–434). The editor. https://doi.org/10.5962/bhl.title.16944

Fung, C. W. (2016). *Cranial shape correlates with diet specialization in northeast Pacific killer whale (Orcinus orca) ecotypes.* [University of British Columbia]. https://doi.org/10.14288/1.0314137

Gambell, R. (1970). Weight of a Sperm Whale, Whole and in Parts. *South African Journal of Science*, *66*(7), Article 7.

Gambell, R. (1972). Sperm whales off Durban. *Discovery Reports*, *35*, 199–358.

George, J. C. (2009). *Growth, Morphology And Energetics Of Bowhead Whales (Balaena Mysticetus)* [Thesis]. https://scholarworks.alaska.edu/handle/11122/9031

George, J. C., Philo, L. M., & Carroll, G. M. (Eds.). (1990). Observations on weights of subsistence-harvested bowhead whales. In *Fifth Conference on the Biology of the Bowhead Whale,* Balaena mysticetus*: Extended Abstracts and Panel Discussions* (pp. 89–93). North Slope Borough.

Glarou, M., Gero, S., Frantzis, A., Brotons, J. M., Vivier, F., Alexiadou, P., Cerdà, M., Pirotta, E., & Christiansen, F. (2022). Estimating body mass of sperm whales from aerial photographs. *Marine Mammal Science*. https://doi.org/10.1111/mms.12982

Groskreutz, M., Durban, J., Fearnbach, H., Barrett-Lennard, L., Towers, J., & Ford, J. (2019). Decadal changes in adult size of salmon-eating killer whales in the eastern North Pacific. *Endangered Species Research*, *40*. https://doi.org/10.3354/esr00993

Grove, T., Senglat, C., Petitguyot, M., Kosiba, D., & Rasmussen, M. H. (2020). Mass stranding and unusual sightings of northern bottlenose whales (Hyperoodon ampullatus) in Skjálfandi Bay, Iceland. *Marine Mammal Science*, *36*(3), 1033–1041. https://doi.org/10.1111/mms.12689

Haldane, R. C. (1904). Whaling in Shetland. *The Annals of Scottish Natural History*, *49–52*, 74–77.

Harding, J. P. (1949). The Use of Probability Paper for the Graphical Analysis of Polymodal Frequency Distributions. *Journal of the Marine Biological Association of the United Kingdom*, *28*(1), 141–153. https://doi.org/10.1017/S0025315400055259

Heptner, V. G., Nasimovich, A. A., Bannikov, A. G., & Hoffmann, R. S. (1988). *Mammals of the Soviet Union* (Vol. 2 part 3, pp. 1–1044). Smithsonian Institution Libraries and National Science Foundation. https://doi.org/10.5962/bhl.title.46297

Hoyt, E. (1990). *Orca: The Whale Called Killer* (3rd ed.). Firefly Books.

Huang, S., Chou, L. S., & Ni, I.-H. (2009). Comparable length at weaning in cetaceans. *Marine Mammal Science*, *25*, 875–887.

Ichihara, T. (1966). The Pygmy Blue Whale, *Balaenoptera musculus brevicauda*, a New Subspecies. In K. S. Norris, *Whales, Dolphins, and Porpoises* (pp. 79–113). University of California Press.

Ivashchenko, Y. V., Brownell, R., & Clapham, P. J. (2014). Distribution of Soviet catches of sperm whales *Physeter macrocephalus* in the North Pacific. *Endangered Species Research*, *25*(3), 249–263. https://doi.org/10.3354/esr00641

Ivashchenko, Y. V., & Clapham, P. J. (2015). What's the catch? Validity of whaling data for Japanese catches of sperm whales in the North Pacific. *Royal Society Open Science*, *2*(7), Article 7. https://doi.org/10.1098/rsos.150177

Kahn, B., Whitehead, H., & Dillon, M. (1993). Indications of density-dependent effects from comparisons of sperm whale populations. *Marine Ecology-Progress Series - MAR ECOL-PROGR SER*, *93*, 1–7. https://doi.org/10.3354/meps093001

Kamath, G. (2015). *Bounds on the expectation of the maximum of samples from a gaussian*. http://www. gautamkamath. com/writings/gaussian max. pdf.

Kasuya, T. (1991). Density dependent growth in North Pacific sperm whales. *Marine Mammal Science*, *7*(3), 230–257.

Kasuya, T. (1997). Life history of Baird's beaked whales off the coast of Japan. *Report of the International Whaling Commission*, *47*, 969–979.

Kasuya, T., & Tai, S. (1993). Life History of the Short-finned Pilot Whale Stocks off Japan and a Description of the Fishery. *Report of the International Whaling Commission (Special Issue)*, *14*, 439–473.

Kato, H. (1984). Observation of tooth scars on the head of male sperm whale, as an indication of intrasexual fighting. *Scientific Reports of The Whales Research Institute Tokyo, Japan*, *35*, 39–46.

Kenny, R. D., Hyman, M. A. M., & Winn, H. E. (1985). Calculation of standing stocks and energetic requirements of the cetaceans of the northeast United States outer continental shelf. *NOAA Technical Memorandum*, 1–99.

Kotik, C., Durban, J. W., Fearnbach, H., & Barrett-Lennard, L. G. (2023). Morphometrics of mammal-eating killer whales from drone photogrammetry, with comparison to sympatric fish-eating killer whales in the eastern North Pacific. *Marine Mammal Science*, *39*(1), 42–58. https://doi.org/10.1111/mms.12965

Lambert, O., Bianucci, G., Post, K., de Muizon, C., Salas-Gismondi, R., Urbina, M., & Reumer, J. (2010). The giant bite of a new raptorial sperm whale from the Miocene epoch of Peru. *Nature*, *466*(7302), 105–108. https://doi.org/10.1038/nature09067

Laws, R. M. (1956). Growth and Sexual Maturity in Aquatic Mammals. *Nature*, *178*(4526), 193–194. https://doi.org/10.1038/178193a0

Linnaeus, C. von. (1758). *Caroli Linnaei...Systema naturae per regna tria naturae□:secundum classes, ordines, genera, species, cum characteribus, differentiis, synonymis, locis* (L. Salvius, Ed.; pp. 1–881). Impensis Direct. Laurentii Salvii. https://doi.org/10.5962/bhl.title.542

Lockyer, C. (1976). Body weights of some species of large whales. *ICES Journal of Marine Science*, *36*(3), 259–273. https://doi.org/10.1093/icesjms/36.3.259

Lockyer, C. (1981a). Estimates of growth and energy budget for the sperm whale, *Physeter catodon*. *Mammals in the Seas*, *3*(5), 489–504.

Lockyer, C. (1981b). Growth and energy budgets of large baleen whales from the southern hemisphere. *Mammals in the Seas*, *3*(5), 379–487.

Lockyer, C. (1991). Body composition of the sperm whale, *Physeter catodon*, with special reference to the possible functions of fat depots. *Rit Fiskideildar*, *12*, 1–24.

MacLeod, C. (2006). How big is a beaked whale? A review of body length and sexual size dimorphism in the family Ziphiidae. *J. Cetacean Res. Manage.*, *7*(3), 301–308. https://doi.org/10.47536/jcrm.v7i3.739

Matthews, L. H. (1938). The sperm whale. *Physeter catodon*. *Discovery Reports*, *17*, 93–168.

Matthews, L. H., & Parker, H. W. (1950). Notes on the anatomy and biology of the Basking Shark (*Cetorhinus maximus* (Gunner)). *Proceedings of the Zoological Society of London*, *120*(3), 535–576. https://doi.org/10.1111/j.1096-3642.1950.tb00663.x

McClain, C. R., Balk, M. A., Benfield, M. C., Branch, T. A., Chen, C., Cosgrove, J., Dove, A. D. M., Gaskins, L., Helm, R. R., Hochberg, F. G., Lee, F. B., Marshall, A., McMurray, S. E., Schanche, C., Stone, S. N., & Thaler, A. D. (2015). Sizing ocean giants: Patterns of intraspecific size variation in marine megafauna. *PeerJ*, *3*, e715. https://doi.org/10.7717/peerj.715

Mikhalev, Y. A. (2019). Analysis of the Correlation Between Whale Length and Weight. In *Whales of the Southern Ocean: Biology, Whaling and Perspectives of Population Recovery* (pp. 31–62). Springer International Publishing. https://doi.org/10.1007/978-3-030-29252-2_2

Mikhalev, Y. A., Ivashin, M. V., Savusin, V. P., & Zelenaya, F. E. (1981). The distribution and biology of killer whales in the Southern Hemisphere. *Report of the International Whaling Commission*, *31*, 551–566.

Millais, J. G. (1906). *The Mammals of Great Britain and Ireland* (Vol. 3). Longmans, Green, and Company.

Mitchell, E., & Kozicki, M. (1984). Reproductive Condition of Male Sperm Whales, Physeter macrocephalus, Taken off Nova Scotia. *Report of the International Whaling Commission (Special Issue)*, *6*, 243–252.

Natural History Museum. (2018). *Historical UK cetacean strandings dataset (1913-1989)* [Dataset]. https://doi.org/10.5519/0028204

New, L. F., Moretti, D. J., Hooker, S. K., Costa, D. P., & Simmons, S. E. (2013). Using Energetic Models to Investigate the Survival and Reproduction of Beaked Whales (family Ziphiidae). *PLOS ONE*, *8*(7), Article 7. https://doi.org/10.1371/journal.pone.0068725

Newman, H. H. (1910). A Large Sperm Whale Captured in Texas Waters. *Science*, *31*(799), 631–632. https://doi.org/10.1126/science.31.799.631

Newsome, S. D., Etnier, M. A., Monson, D. H., & Fogel, M. L. (2009). Retrospective characterization of ontogenetic shifts in killer whale diets via δ13C and δ15N analysis of teeth. *Marine Ecology Progress Series*, *374*, 229–242. https://doi.org/10.3354/meps07747

Nielsen, J. (2017). *The Greenland shark (Somniosus microcephalus)—Diet, tracking and radiocarbon age estimates reveal the world's oldest vertebrate* [Ph.D Thesis, Department of Biology, Faculty of Science, University of Copenhagen]. https://soeg.kb.dk/permalink/45KBDK_KGL/1pioq0f/alma99122741098805763

Nishiwaki, M. (1955). On the Sexual Maturity of the Antarctic Male Sperm Whale (*Physeter catodon* L.). *Scientific Reports of The Whales Research Institute Tokyo, Japan*, *10*, 143–149.

Nishiwaki, M., & Handa, C. (1958). Killer whales caught in the coastal waters off Japan for recent 10 years. *Scientific Reports of The Whales Research Institute Tokyo, Japan*, *13*, 85–96.

Nishiwaki, M., Hibiya, T., & Ohsumi, S. (1958). Age study of sperm whale based on reading of tooth laminations. *Scientific Reports of The Whales Research Institute Tokyo, Japan*, *13*, 135–153.

Nishiwaki, M., & Oguro, N. (1971). Baird's beaked whales caught on the coast of Japan in recent 10 years. *Scientific Reports of The Whales Research Institute Tokyo, Japan*, *23*, 111–122.

Ohno, M., & Fujino, K. (1952). Biological investigation on the whales caught by the Japanese Antarctic whaling fleets, season 1950/51. 125-190. *Scientific Reports of The Whales Research Institute Tokyo, Japan*, *7*, 125–190.

Ohsumi, S. (1965). Reproduction of the Sperm whale in the north-west Pacific. *Scientific Reports of The Whales Research Institute Tokyo, Japan*, *19*, 1–35.

Ohsumi, S. (1977). Age-Length Key of the Male Sperm Whale in the North Pacific and Comparison of Growth Curves. *Report of the International Whaling Commission*, *27*, 295–300.

Ohsumi, S., Nishiwaki, M., & Hibiya, T. (1958). Growth of fin whale in the Northern Pacific. *Scientific Reports of The Whales Research Institute Tokyo, Japan*, *13*, 97–133.

Olesiuk, P. F., Bigg, M. A., & Ellis, G. M. (1990). Life history and population dynamics of resident killer whales (*Orcinus orca*) in the coastal waters of British Columbia and Washington State. *Report of the International Whaling Commission, Special*(12), Article 12.

Olesiuk, P. F., Ellis, G. M., & Ford, J. K. (2005). *Life history and population dynamics of northern resident killer whales (*Orcinus orca*) in British Columbia*. Canada: Canadian Science Advisory Secretariat.

Omura, H. (1950). On the body weight of sperm and sei whales located on the adjacent waters of Japan. *Scientific Reports of The Whales Research Institute Tokyo, Japan*, *4*, 1–13.

Omura, H., Fujino, K., & Kimura, S. (1955). Beaked whale *Berardius bairdi* of Japan, with notes on *Ziphius cavirostris*. *Scientific Reports of The Whales Research Institute Tokyo, Japan*, *10*, 89–132.

Orrell, T. & Informatics Office. (2024). *NMNH Extant Specimen Records (USNM, US)* (Version 1.78) [Dataset]. https://collections.nmnh.si.edu/ipt/resource?r=nmnh_extant_dwc-a&v=1.78

Pastene, L. A., Acevedo, J., & Branch, T. A. (2020). Morphometric analysis of Chilean blue whales and implications for their taxonomy. *Marine Mammal Science*, *36*(1), 116–135. https://doi.org/10.1111/mms.12625

Paxton, C. G. M. (2016). Unleashing the Kraken: On the maximum length in giant squid (*Architeuthis* sp.). *Journal of Zoology*, *300*(2), 82–88. https://doi.org/10.1111/jzo.12347

Pershing, A. J., Christensen, L. B., Record, N. R., Sherwood, G. D., & Stetson, P. B. (2010). The Impact of Whaling on the Ocean Carbon Cycle: Why Bigger Was Better. *PLoS ONE*, *5*(8), Article 8. https://doi.org/10.1371/journal.pone.0012444

Pitman, R. L., & Ensor, P. (2003). Three forms of killer whales (Orcinus orca) in Antarctica. *Journal of Cetacean Research and Management*, *5*(2), 131–139.

Pitman, R. L., Perryman, W. L., LeRoi, D., & Eilers, E. (2007). A Dwarf Form of Killer Whale in Antarctica. *Journal of Mammalogy*, *88*(1), 43–48. https://doi.org/10.1644/06-MAMM-A-118R1.1

Plavcan, J. M. (2012). Body Size, Size Variation, and Sexual Size Dimorphism in Early *Homo*. *Current Anthropology*, *53*(S6), S409–S423. https://doi.org/10.1086/667605

Reeves, R. R., Reeves, R. R., Mitchell, E. D., & Whitehead, H. P. (1993). Status of Northern Bottlenose Whale, *Hyperoodon ampullatus*. *The Canadian Field-Naturalist*, *107*(4), 490--508. https://doi.org/10.5962/p.357189

Rice, D. W. (1989). Sperm Whale—Physeter macrocephalus (Linnaeus, 1758). In *River dolphins and the larger toothed whales* (Vol. 4). London□; New York□: Academic Press. http://archive.org/details/riverdolphinslar00ridg

Rice, D. W., & Wolman, A. A. (1971). *The life history and ecology of the gray whale (Eschrichtius robustus)*. The American Society of Mammalogists. https://portals.iucn.org/library/node/17576

Ridgway, S. H., & Johnston, D. G. (1966). Blood Oxygen and Ecology of Porpoises of Three Genera. *Science*, *151*(3709), 456–458.

Roberts, T. R. (2012). *Systematics, Biology, and Distribution of the Species of the Oceanic Oarfish Genus Regalecus: (Teleostei, Lampridiformes, Regalecidae)*. Publications Scientifiques du Muséum.

Romanov, E. V., Jaquemet, S., & Puetz, L. (2018). A giant squid (*Architeuthis dux*) off Reunion Island, western Indian Ocean: The greatest giant ever? *Journal of the Marine Biological*

Association of the United Kingdom, *98*(8), 2087–2093. https://doi.org/10.1017/S0025315417001588

Schultz, L. P. (1938). Can the Weight of Whales and Large Fish Be Calculated? *Journal of Mammalogy*, *19*(4), 480–487. https://doi.org/10.2307/1374238

Shevchenko, V. I. (1975). Karakter vzaimootnoshenii kasatok i drugikh kitoobraznykh. *Morsk Mlekopitayushchie Chast'*, *2*(173–174).

Sleptsov, M. M. (1955). Кашалот-*Physeter catadon* Linnaeus (1758). In *Kitoobraznye dal'nevostočnyh morej [Cetaceans of the Far Eastern seas]* (pp. 42–77). Primorskoye Publishing House.

Sleptsov, M. M. (1965). Orca of the Southern Hemisphere. In *Marine Mammals* (pp. 60–64).

Starbuck, A. (1878). *History of the American Whale Fishery from its Earliest Inception to the Year 1876*. Commission of Fish and Fisheries.

Stejneger, L. (1883). Contributions to the history of the Commander Islands. No. 1. Notes on the natural history, including descriptions of new cetaceans. *Proceedings of the United States National Museum*, *6*(344), 58–89.

Sumich, J., Blokhin, S., & Tiupeleyev, P. A. (2013). Revised estimates of foetal and post-natal growth in young gray whales (*Eschrichtius robustus*). *Journal of Cetacean Research and Management*, *13*, 89–96.

Thompson, W. (1846). XXII.—Notice of a bottle-nosed whale, *Hyperoodon butzkopf*, Lacep., obtained in Belfast bay in October 1845. *The Annals and Magazine of Natural History; Zoology, Botany, and Geology*, *17*, 150–153. https://doi.org/10.1080/037454809495580

Tomilin, A. G. (1967). *Mammals of the USSR and Adjacent Countries Volume IX: Cetacea (Kitoobraznye)*. Israel Program of Scientific Translations.

Trites, A., & Pauly, D. (1998). Estimating mean body masses of marine mammals from maximum body lengths. *Canadian Journal of Zoology-Revue Canadienne De Zoologie - CAN J ZOOL*, *76*, 886–896. https://doi.org/10.1139/cjz-76-5-886

Williams, R., Krkošek, M., Ashe, E., Branch, T. A., Clark, S., Hammond, P. S., Hoyt, E., Noren, D. P., Rosen, D., & Winship, A. (2011). Competing Conservation Objectives for Predators and Prey: Estimating Killer Whale Prey Requirements for Chinook Salmon. *PLOS ONE*, *6*(11), e26738. https://doi.org/10.1371/journal.pone.0026738

Wood, G. L. (1972). *The Guinness Book of Animal Facts and Feats*. Guinness Superlatives.

Wood, G. L. (1982). *The Guinness Book of Animal Facts and Feats* (3rd ed.). Guinness Superlatives.

Yablokov, A. V. (1994). Validity of Whaling Data. *Nature*, *108*(N367).

Yamada, T. K., Uni, Y., Amano, M., Brownell, J., & Ishikawa, E. (2007). Biological indices obtained from a pod of killer whales entrapped by sea ice off northern Japan. *Scientific Committee. International Whaling Commission*, *15*.

Zar, J. H. (2010). Two-Sample Hypotheses. In *Biostatistical Analysis* (5th ed., pp. 130–178). Prentice Hall. Inc.

Zemsky, V. A., Berzin, A. A., Mikhalev, Y. A., & Tormosov, D. D. (1995). *Soviet Antarctic Whaling Data (1947-1972).* (p. 320). Center for Russian Environmental Policy.

Zenitani, R., Kato, H., & Fujise, Y. (2001). *Year to year trends of some biological parameters of Antarctic minke whales from the view point of population monitoring*. 16.

Zenkovich, B. A. (1937). Weighing of Whales. *Comptes Rendus de (Doklady) de l'Académie Des Sciences de L'URSS*, *XVI*(3), 177–182.

Zenkovich, B. A. (1952). *Whales and Whaling*. Pishchepromizdat.

Zenkovich, B. A. (1954). *Around the world for whales* (2nd edition). State Publishing House of Geographical Literature.

Zheng, S., Hu, J., Ma, Z., Lindenmayer, D., & Liu, J. (2023). Increases in intraspecific body size variation are common among North American mammals and birds between 1880 and 2020. *Nature Ecology & Evolution*, *7*(3), Article 3. https://doi.org/10.1038/s41559-022-01967-w

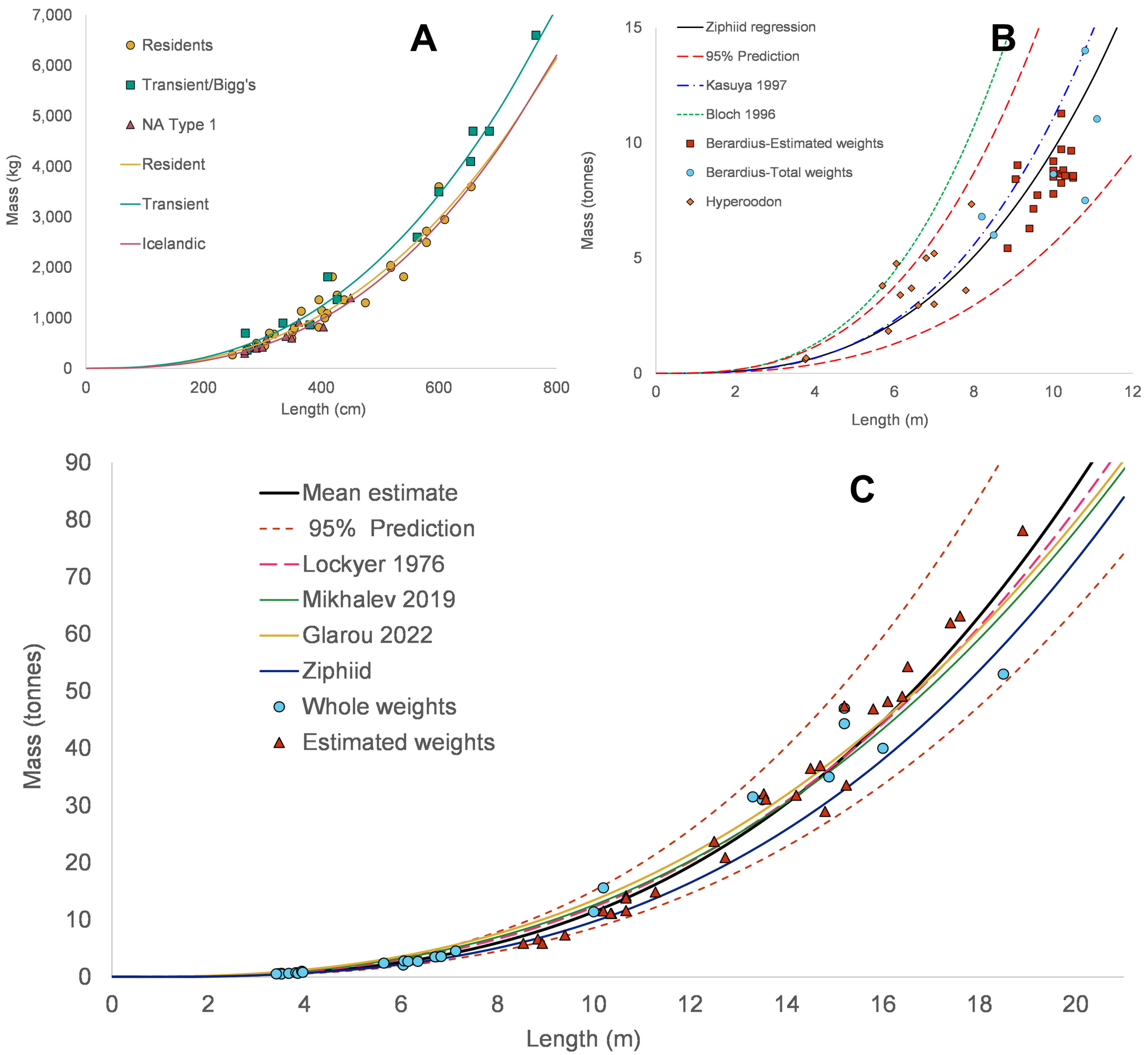
A
Residents
Transient/Bigg's
NA Type 1
Resident
Transient
Icelandic
Mass (kg)
Length (cm)
B
Ziphiid regression
95% Prediction
Kasuya 1997
Bloch 1996
Berardius-Estimated weights
Berardius-Total weights
Hyperoodon
Mass (tonnes)
Length (m)
C
Mean estimate
95% Prediction
Lockyer 1976
Mikhalev 2019
Glarou 2022
Ziphiid
Whole weights
Estimated weights
Mass (tonnes)
Length (m)