Is there a ubiquitous spectrolaminar motif of local field potential power across primate neocortex?

Arising from: Mendoza-Halliday, Major et al. *Nature Neuroscience* https://doi.org/10.1038/s41593-023-01554-7 (2024).

Mackey, C. A.[1], Duecker, K.[2], Neymotin, S.[1,4], Dura-Bernal, S.[1,6], Haegens, S.[8,9], Barczak, A.[1], O'Connell, M. N.[1,7], Jones, S.R.[2,3], Ding, M.[10], Ghuman, A.S.[11,12,13], and Schroeder, C.E.[1,14]

1. Center for Biomedical Imaging and Neuromodulation, Nathan S. Kline Institute for Psychiatric Research, Orangeburg, NY, USA
2. Department of Neuroscience, Brown University, Providence, Rhode Island 02912
3. Center for Neurorestoration and Neurotechnology, Providence VA Medical Center, Providence, Rhode Island 02908
4. Department Psychiatry, NYU Grossman School of Medicine, New York, NY, USA
5. Departments of Psychiatry and Neurology, Columbia University Medical Center, New York, NY, USA
6. Department of Physiology and Pharmacology, State University of New York (SUNY) Downstate Health Sciences University, Brooklyn, NY, USA
7. Department of Psychiatry, New York University School of Medicine, 550 First Avenue, New York, NY 10016, USA
8. Department of Psychiatry, Columbia University, New York, USA.
9. Division of Systems Neuroscience, New York State Psychiatric Institute, New York, USA.
10. J. Crayton Pruitt Family Department of Biomedical Engineering, University of Florida, Gainesville, FL
11. Center for Neuroscience at the University of Pittsburgh, University of Pittsburgh, Pittsburgh, PA, USA
12. Center for the Neural Basis of Cognition, University of Pittsburgh and Carnegie Mellon University, Pittsburgh, PA, USA
13. Department of Neurological Surgery, University of Pittsburgh, Pittsburgh, PA, USA
14. Departments of Psychiatry and Neurology, Columbia University, New York, USA

Summary

Mendoza-Halliday, Major et al., 2024 ("*The Paper*") advocates a local field potential (LFP)-based approach to functional identification of cortical layers during "laminar" (simultaneous recordings from all cortical layers) multielectrode recordings in nonhuman primates (NHPs). *The Paper* describes a "ubiquitous spectrolaminar motif" in the primate neocortex: 1) 75-150 Hz power peaks in the supragranular layers, 2) 10-19 Hz power peaks in the infragranular layers and 3) the crossing point of their laminar power gradients identifies Layer 4 (L4). Identification of L4 is critical in general, but especially for *The Paper* as the "motif" discovery is couched within a framework whose central hypothesis is that gamma activity originates in the supragranular layers and reflects feedforward activity, while alpha-beta activity originates in the infragranular layers and reflects feedback activity. In an impressive scientific effort, *The Paper* analyzed laminar data from 14 cortical areas in 2 prior macaque studies and compared them to marmoset, mouse, and human data to further bolster the canonical nature of the motif. Identification of such canonical principles of brain operation is clearly a topic of broad scientific interest. Similarly, a reliable online method for L4 identification would be of broad scientific value for the rapidly increasing use of laminar recordings using numerous evolving technologies. Despite *The Paper*'s strengths, and its potential for scientific impact, a series of concerns that are fundamental to the analysis and interpretation of laminar activity profile data in general, and local field potential (LFP) signals in particular, led us to question its conclusions. We thus evaluated the generality of *The Paper*'s methods and findings using new sets of data comprised of stimulus-evoked laminar response profiles from primary and higher-order auditory cortices (A1 and belt cortex), and primary visual cortex (V1). The rationale for using these areas as a test bed for new methods is that their laminar anatomy and physiology have already been extensively characterized by prior studies, and there is general agreement across laboratories on key matters like L4 identification. Our analyses indicate that *The Paper*'s findings do not generalize well to any of these cortical areas. In particular, we find *The Paper*'s methods for L4 identification to be unreliable. Moreover, both methodological and statistical concerns, outlined below and in the supplement, question the stated prevalence of the motif in *The Paper*'s published dataset. After summarizing our findings and related broader concerns, we briefly critique the evidence from biophysical modeling studies cited to support *The Paper*'s conclusions. While our findings are at odds with the proposition of a ubiquitous spectrolaminar motif in the primate neocortex, *The Paper* already has, and will continue to spark debate and further experimentation. Hopefully this countervailing presentation will lead to robust collegial efforts to define optimal strategies for applying laminar recording methods in future studies.

Evaluation of the FLIP method in new data sets.

We applied *The Paper*'s main analytic strategy, **F**requency-based **L**ayer **I**dentification **P**rocedure (FLIP), to three data sets recorded from primary (A1) and belt (secondary) auditory cortex (2 monkeys) and V1 (2 monkeys). These areas were chosen because: 1) their laminar field potential, current source density (CSD) and multiunit activity (MUA) profiles have been thoroughly characterized by a number of labs, 2) they exhibit robust sensory-evoked responses with laminar activation patterns that reliably identify the positions of the supragranular, granular and infragranular layers [1–6] and 3) there is general agreement across labs on this point [2,7–10]. *The Paper* contends that the crossing point between high and low frequency relative power gradients marks the location of cortical Layer 4 (L4). To identify this location, FLIP uses a linear regression approach, iterating over combinations of recording probe channels' signals. The laminar region with the highest goodness-of-fit value (G) for low vs high frequency power regression lines with slopes of opposite signs determines the range of probe channels to be used as the "regression region" within which to search for the location where the power gradients cross. We encountered several problems with this approach.

First, ***FLIP does not reliably identify L4***. **Figures 1A-C** show findings from a representative site in A1 where current source density (CSD) and multiunit activity (MUA) profiles were used to identify the position of L4 (white lines), for comparison with FLIP-defined layer locations (**Fig 1A**). Based on laminar distributions of relative LFP power in the 75-150Hz and 10-19 Hz ranges for this site, time-locked to the stimulus and normalized to the channel with maximal power, the FLIP-defined laminar power gradient crossing falls outside

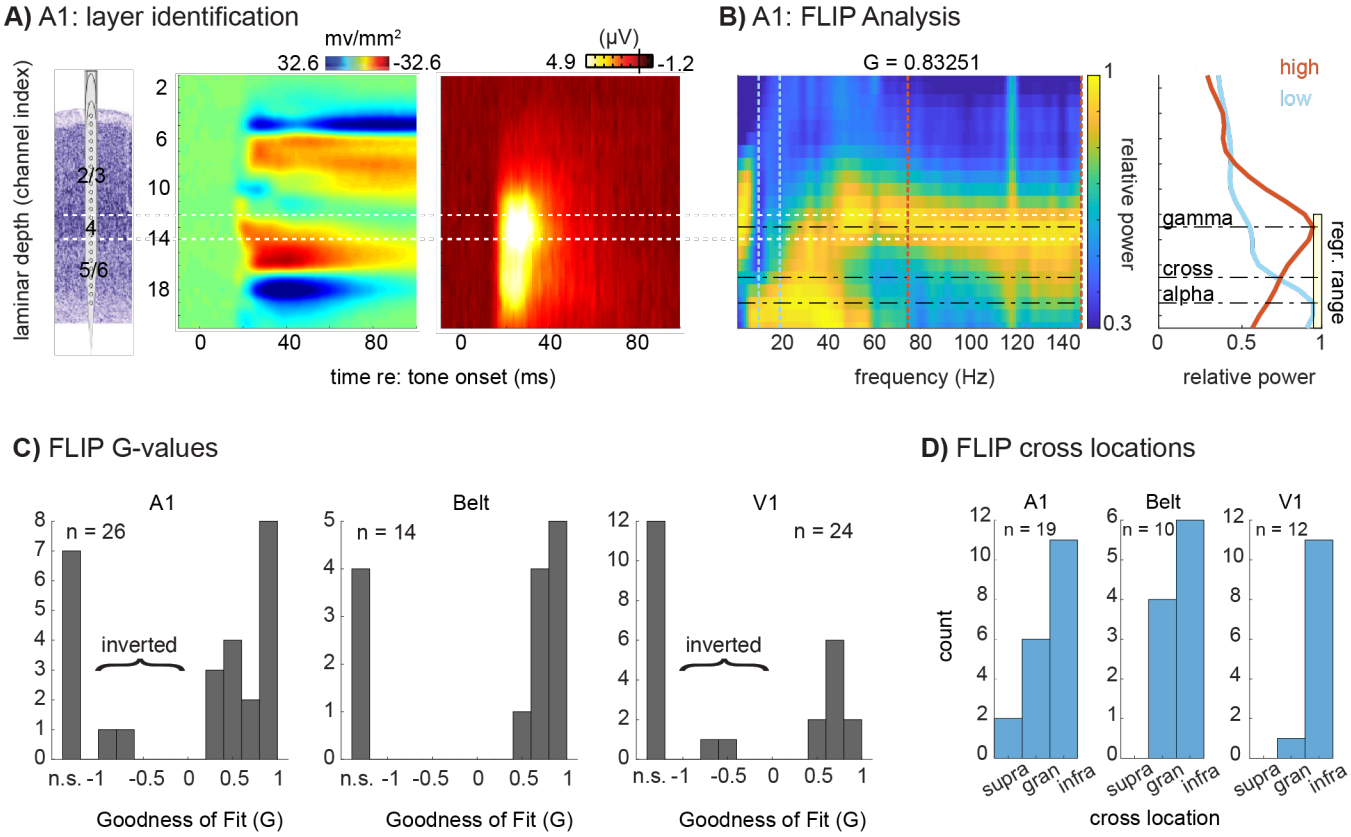

Fig 1 – Frequency-based Layer Identification Procedure (FLIP) analysis in auditory and visual cortices. **A)** Representative tone-evoked CSD and MUA profiles used to identify cortical layers in A1; Layer 4 is outlined in white. Laminar identification used methods established by prior studies. Specifically, the electrode array was positioned to straddle the region exhibiting significant (non-overlapping trial-wise confidence intervals between the pre- and post-stimulus periods) CSD activation. Layer 4's location was defined as the channel in the middle third portion of the active region with the earliest current sink onset, within 100 microns (+/- 1 channel in this case) of the peak amplitude MUA site. **B)** Relative LFP power at each frequency, epoched -300 to 300 ms around stimulus onset, displayed as a color plot (left) with the associated goodness of fit (*G*) value generated by the FLIP algorithm; line plots (right) depict the laminar power gradients for alpha-beta (blue line, 10-20 Hz) and broadband gamma (red line; 75 - 150 Hz). The dashed lines indicate low and high frequency peaks picked by FLIP, and the power gradient crossing point. The yellow box indicates the FLIP-selected range of channels over which it conducts the regression. **C)** Goodness of fit (*G*-values) resulting from FLIP for A1, Belt, and V1. Values could be not significant ("n.s."), negative (inverted motif), or positive. **D)** FLIP-defined power gradient crossing locations for the subset of sites with significant fits by FLIP, for A1, Belt cortex, and V1, binned into CSD/MUA-defined supragranular, granular, or infragranular compartments.

of (in this case below) L4 (**Fig 1B**). Quantification of FLIP-defined L4 locations for the subset of profiles it is able to fit (**Fig 1C**) and registered in the framework of the CSD/MUA-defined layer scheme at each site for our A1, auditory belt and V1 data sets (**Fig 1D**), shows that this finding is general across areas: for cases in which the FLIP algorithm could find a fit (64% overall), the power gradient crossing falls in L4 in only 29% of the cases overall (32% in A1, 40% in belt and 8% in V1). In the majority of cases (71%), the FLIP-defined power gradient crossing point falls in the infragranular layers.

Second, ***FLIP's fitting process is variable and error prone***. While FLIP was able to find an adequate 'fit' for 64% of sites overall (comparable to *The Paper's* findings), the values were highly variable across areas, with 73% of A1 sites and 71% of auditory belt sites, but only 50% of V1 sites (**Fig 1C**). Note that a similar degree of variability was also evident in the shared dataset accompanying *The Paper* (**Table S-1**). Note also, that in our data sets, FLIP finds 2 cases each in A1 and V1 where the G value is negative, implying that the laminar array penetrated cortex from the white matter surface, producing an "inverted" motif (**Fig 1C)** as reported in *The Paper.* Such inverted penetration is possible for peripheral V1 representations lying in the inner folds of the Calcarine Sulcus, and it produces clearly recognizable inversions of LFP, CSD and MUA profiles (see ref [2] Fig 4). However, this scenario is anatomically implausible for our data sets, since our A1 and V1 samples came entirely from areas lying on flat, unfolded cortical planes, and electrode penetrations were all made through the pial surface of the cortex. Observation of these "motif inversion errors" raises concern about interpretation of motif inversions in *The Paper* (**Supplement**, Table 1).

Consideration of the vFLIP method.

The second quantitative algorithm used in *The Paper* is "vFLIP," a frequency-variable version of FLIP. vFLIP first runs the FLIP process over a large space of potential frequency bands and picks the best fit bands instead of using preset frequency bands the way FLIP does. ***This approach produces a multiple comparison problem and the threshold used for vFLIP must be adjusted accordingly***. *The Paper* does not specify the threshold used for vFLIP, but it states that vFLIP identifies 81% of penetrations showing "opposing gradients of 10-19 Hz and 75-150 Hz power" across laminae, while FLIP identifies 64%. The determination of an appropriate threshold is critical, because vFLIP can find relatively high goodness of fit (G) values for random noise (**Fig 2A**). We analyzed data from noise simulations using vFLIP to determine the "G" threshold equivalent to the .265 threshold used for FLIP in *The Paper* (**Fig 2B**); this equivalent threshold corresponds to a single penetration p-value of approximately $p<.03$ for noise simulations and a false discovery rate of approximately .05 in the shared dataset that accompanies *The Paper* (see **Supplement**; **1.**). When we applied this appropriate threshold, ***vFLIP identifies approximately 3% fewer penetrations than FLIP does*** (rather than 17% more) in that shared dataset. Notably, ***vFLIP findings agree with FLIP findings in only 49% of cases*** in the shared dataset (i.e., the data from figures 1-6 of *The Paper*). "49%" refers specifically to: 1) agreement between FLIP and vFLIP on whether a penetration is "fit" (identified as having opposing gradients), 2) when both methods identify a particular penetration as fit, they specify the same (upright/inverted) orientation and 3) the electrode channels identified as the crossover by the two methods are within 200 microns of one another; this "agreement" becomes only 56% if the criterion is lowered to 500 microns. Allowance for some variation in peak alpha-beta and gamma frequencies is a key strength of vFLIP. However, a significant factor in the divergence of FLIP and vFLIP results for the same data set is that vFLIP tends to find very narrow bands (the vast majority of bands are at the 10 Hz minimum allowed by the code) for both alpha-beta and gamma (**Fig S-1**); this also has negative consequences for vFLIP's wider use in the study of neuronal oscillations.

Evaluation of vFLIP in new data sets.

Application of vFLIP to our data sets re-iterates the critical problems seen with FLIP. First, like FLIP, ***vFLIP's identification of Layer 4 is unreliable***. For the 61% of penetrations overall that vFLIP is able to fit (**Fig 2C**), it correctly identifies Layer 4 in well under 1/2 of the cases in A1 (33%), auditory belt (22%) and V1 (42%), (**Fig 2D**). Second, ***vFLIP incorrectly labels penetrations as "inverted"*** (**Fig 2C**). While FLIP was the primary analyses of the non-human primate data in *The Paper*, concerns about vFLIP are significant, as vFLIP was the primary method used for the interspecies generalization analyses.

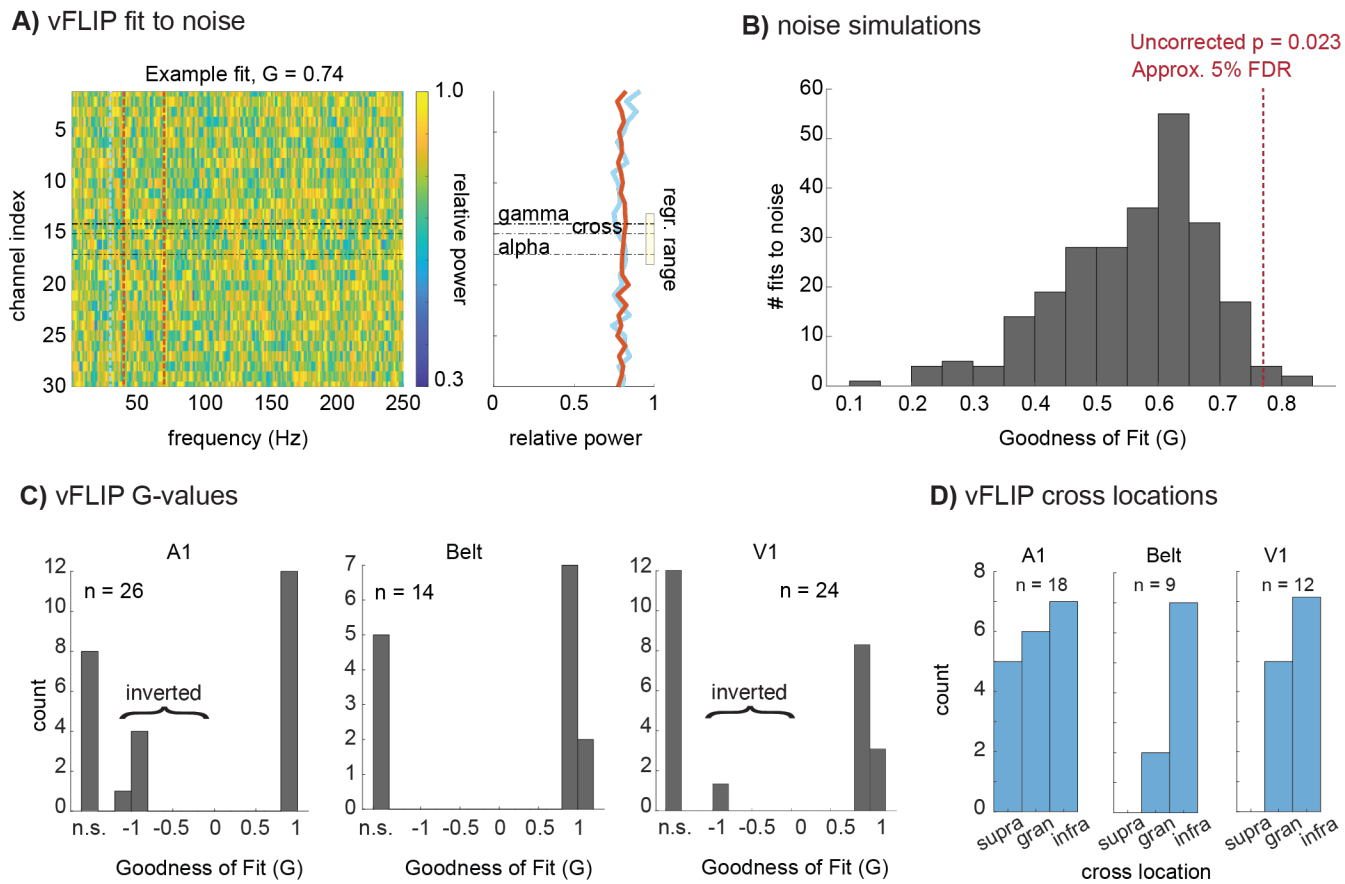

Figure 2 – Variable Frequency-based Layer Identification Procedure (vFLIP) analysis. **A)** Representative relative power map of 1/f noise samples (30 channels, 1000 time points, 75 trials) displayed as a color plot (left) with the associated goodness of fit (*G*) value from vFLIP, 0.74. **B)** A histogram depicts the *G*-values produced by vFLIP when fit to 1/f noise 250 times. A red line depicts the statistical threshold used to attain a 5% False-discovery rate, which was then applied to the vFLIP results in auditory and visual cortices. **C)** as in Fig. 1, vFLIP cross locations determined by co-registration with CSD and MUA profiles for areas A1, Belt auditory cortex, and V1, and binned into supragranular, granular, or infragranular compartments. **D)** as in Fig. 1, *G*-values for A1, Belt, and V1, which could be not significant ("n.s."), negative (inverted motif), or positive.

Broader concerns about *The Paper*'s approach

The specific analytic problems noted above connect to broader concerns about *The Paper*'s approach and its conclusions. We address two related and consequential concerns here and defer others to the **supplement** (**4.1-4.5**).

First, *The Paper* used an image similarity metric to support the idea that results of vFLIP are equivalent both within and across species, however, this metric is meant to compare similarity of images based on human perceptual biases and is highly vulnerable to artifacts when it is used for comparing spectrolaminar motifs. Effects of systematically increasing the degree of blur in a pair of images on the image similarity metric used in *The Paper* suggests that values found in Figure 8 of *The Paper* are well within a pure noise range (**Fig S-2**).

A second concern is that both FLIP and vFLIP analyze on LFPs recorded against a distant reference, a practice that is relatively imprecise in its spatial localization of signal origins, and thus, at odds with the objective of precisely locating L4 and differentiating activity in superficial versus deep layers of cortex[10–12]. Studies that localize field potentials using bipolar and CSD derivations [10,12,13] (**Fig S-4;** see also *The Paper*'s Supplemental Fig 9) outline a paradox: alpha/beta LFP power peaks in the infragranular layers, but the strongest generators (transmembrane currents that set-up the field potential distribution in the extracellular medium) are in the supragranular layers. Volume conduction effects with a distant reference pose the risk that LFP measures can mis-localize neural activity not only across cortical layers, but also across cortical areas[14–16]. A search for a functional method that reliably identifies specific cortical layers, and that generalizes across areas should start with methods having the best available signal localization qualities (i.e., the highest spatial resolution). LFP quantification measures like FLIP and the image similarity metric used in *The Paper* produce increasing false positive rates as the spatial resolution of the measure decreases. While the thresholds used in

The Paper are appropriate when spatial resolution is high, they are not adjusted for the lower spatial resolution of LFP measured against a distant reference. In the latter case the risk of false positive outcomes increases significantly (**Fig S-3**), leaving unclear the real, quantifiable percentage of laminar motifs that have the pattern referred to as "ubiquitous." Note that the false positive rate is reduced with bipolar and CSD derivations.

Going forward – *in-silico* experiments to inform and extend *in-vivo* findings.
Near *The Paper*'s end, the authors discuss Neuronal Mass Modeling in an attempt to resolve the paradox between unipolar FP analysis and bipolar/CSD derivations[17]. However, the model does not seem to reproduce *The Paper*'s experimental data well. While the increasing relative LFP power gradient for the low-frequencies from superficial to deep was somewhat approximated by the model, the model does not reproduce the high-frequency component of the LFP, which peaks in the granular instead of the supragranular layers (this is noted by the authors[17]). Furthermore, the model CSD shows a peak in the granular layers for both the slow and fast frequencies. This is in conflict with the CSD measure derived from the data, which shows a decreasing gradient from supragranular to deep for both the high and low frequencies. Since the model does not reproduce the experimental LFP/CSD patterns, the alternative to a volume conduction interpretation, proposed by *The Paper*, lacks support. These discrepancies may be due to limitations in the design of the model, for instance, its sparse neurobiological detail, which can be avoided by using publicly available, detailed biophysical models (see **Supplement**; **5.**).

Author Contributions
AB, MNO and CES contributed the auditory and visual cortex data sets. CAM, KD and ASG conducted primary data analyses. CAM, KD, CES, ASG, SN, and SD-B drafted the manuscript. All authors significantly contributed to the conceptualization and editing of the manuscript.

Acknowledgments
R01DC012947, R01DC019979, P50MH109429
The authors thank Drs. Robert T. Knight, Christopher Honey and Yoshinao Kajikawa for critical comments on an earlier version of the manuscript. We also wish to acknowledge Henry Evrard, Arnaud Falchier, and John Smiley for helpful comments and advice on histological methodology.

REFERENCES

1. Kraut, M. A., Arezzo, J. C. & Vaughan Jr, H. G. Intracortical generators of the flash VEP in monkeys. *Electroencephalogr. Clin. Neurophysiol. Potentials Sect.* **62**, 300–312 (1985).
2. Schroeder, C. E., Mehta, A. D. & Givre, S. J. A Spatiotemporal Profile of Visual System Activation Revealed by Current Source Density Analysis in the Awake Macaque. 575–592 (1998).
3. Mitzdorf, U. & Singer, W. Excitatory synaptic ensemble properties in the visual cortex of the macaque monkey: a current source density analysis of electrically evoked potentials. *J. Comp. Neurol.* **187**, 71–83 (1979).
4. Mitzdorf, U. Current source-density method and application in cat cerebral cortex: investigation of evoked potentials and EEG phenomena. *Physiol. Rev.* **65**, 37–100 (1985).
5. Steinschneider, M. *et al.* Cellular generators of the cortical auditory evoked potential initial component. *Electroencephalogr. Clin. Neurophysiol. Potentials Sect.* **84**, 196–200 (1992).
6. Schroeder, C. E., Tenke, C. E., Givre, S. J., Arezzo, J. C. & Vaughan, H. G. Striate cortical contribution to the surface-recorded pattern-reversal vep in the alert monkey. *Vision Res.* **31**, 1143–1157 (1991).
7. Spaak, E., Bonnefond, M., Maier, A., Leopold, D. A. & Jensen, O. Layer-specific entrainment of gamma-band neural activity by the alpha rhythm in monkey visual cortex. *Curr. Biol.* **22**, 2313–2318 (2012).
8. Maier, A., Adams, G. K., Aura, C. & Leopold, D. A. Distinct superficial and deep laminar domains of activity in the visual cortex during rest and stimulation. *Front. Syst. Neurosci.* **4**, 31 (2010).
9. Fishman, Y. I., Reser, D. H., Arezzo, J. C. & Steinschneider, M. Neural correlates of auditory stream segregation in primary auditory cortex of the awake monkey. *Hear. Res.* **151**, 167–187 (2001).
10. Haegens, S. *et al.* Laminar profile and physiology of the α rhythm in primary visual, auditory, and somatosensory regions of neocortex. *J. Neurosci.* **35**, 14341–14352 (2015).
11. Nunez, P. L. & Srinivasan, R. Recording Strategies, Reference Issues, and Dipole Localization. in *Electric Fields of the Brain* 275–312 (Oxford University Press, 2006). doi:10.1093/acprof:oso/9780195050387.003.0007.
12. Bollimunta, A., Chen, Y., Schroeder, C. E. & Ding, M. Neuronal mechanisms of cortical alpha

oscillations in awake-behaving macaques. *J. Neurosci.* **28**, 9976–9988 (2008).
13. Halgren, M. *et al.* The generation and propagation of the human alpha rhythm. *Proc. Natl. Acad. Sci. U. S. A.* **116**, 23772–23782 (2019).
14. Kajikawa, Y. & Schroeder, C. E. How Local Is the Local Field Potential? *Neuron* **72**, 847–858 (2011).
15. Kajikawa, Y. & Schroeder, C. E. Generation of field potentials and modulation of their dynamics through volume integration of cortical activity. *J. Neurophysiol.* **113**, 339–351 (2015).
16. Kajikawa, Y., Smiley, J. F. & Schroeder, C. E. Primary generators of visually evoked field potentials recorded in the macaque auditory cortex. *J. Neurosci.* **37**, 10139–10153 (2017).
17. Sanchez-Todo, R. *et al.* A physical neural mass model framework for the analysis of oscillatory generators from laminar electrophysiological recordings. *Neuroimage* **270**, 119938 (2023).

Arising from: Mendoza-Halliday, Major et al. *Nature Neuroscience* https://doi.org/10.1038/s41593-023-01554-7 (2024).

This **supplement** provides additional, in-depth explanation of points raised in the main text, as well as a more complete set of references.

1. vFLIP does not find more sites with a significant fit than FLIP when an appropriate threshold is used

The Paper does not state the threshold it used for vFLIP (the only threshold noted is .265 for FLIP), thus we sought to estimate an appropriate threshold for vFLIP to examine the performance of this algorithm. Because vFLIP runs FLIP many times iterating over different possible frequency ranges, there are a large number of multiple comparisons that we must take into account when determining the threshold for vFLIP. We estimated the threshold for vFLIP that was statistically equivalent to the .265 used for FLIP to appropriately compare the performance of vFLIP to FLIP. Accordingly, we first ran FLIP 10,000 times on randomly generated pink noise (10,000 simulations of 30 channels with 1000 timepoints and 75 trials of 1/f noise). We then passed this noise through the code that accompanied *The Paper*, which first uses Fieldtrip™ to generate the spectrolaminar pattern for this noise, then uses FLIP to determine if there was the "X" shaped pattern across channels for low and high frequency power. Across the 10,000 simulations, the .265 threshold of FLIP corresponded to a false positive rate (detection of the "X" pattern in noise) of approximately 5%.

To determine the threshold for vFLIP, we repeated this same estimation procedure 500 times (fewer simulations were used for vFLIP because vFLIP is computationally intensive and slow to run). The vFLIP threshold that gave the same false positive rate as FLIP was .76. Using this threshold on the shared data that accompanies *The Paper*, vFLIP detects 3% fewer penetrations as having the "X" pattern than FLIP, rather than 17% more (as reported in *The Paper*). Therefore, the threshold used in *The Paper* was one that likely had a high false positive rate. Similar results were seen for FLIP and vFLIP in the new dataset reported in this *Matters Arising* work, where 64% of penetrations were detected by FLIP at a .265 threshold and 61% were detected by vFLIP at a .76 threshold.

2. vFLIP tends towards very narrow frequency range selections in an overly broad parameter space.

First, vFLIP's relatively unrestricted search of the frequency band space usually results in selection of narrow (~10 Hz) frequency bands, indicating that vFLIP operates in a parameter space with numerous potential peaks and power gradient crossing points, many of which are likely spurious (see main text **Fig. 2**).

Second, while allowance for some variation in peak alpha-beta and gamma frequencies is a strength of vFLIP analysis, *"low" frequencies are allowed vary from 1-70 Hz, and "high" frequencies can vary from 30-150 Hz,* resulting in frequency selections that often deviate from an alpha/beta-gamma motif (**Fig S-1**).

Notably, there are numerous cases where the "low" frequencies extend into the gamma band, and high

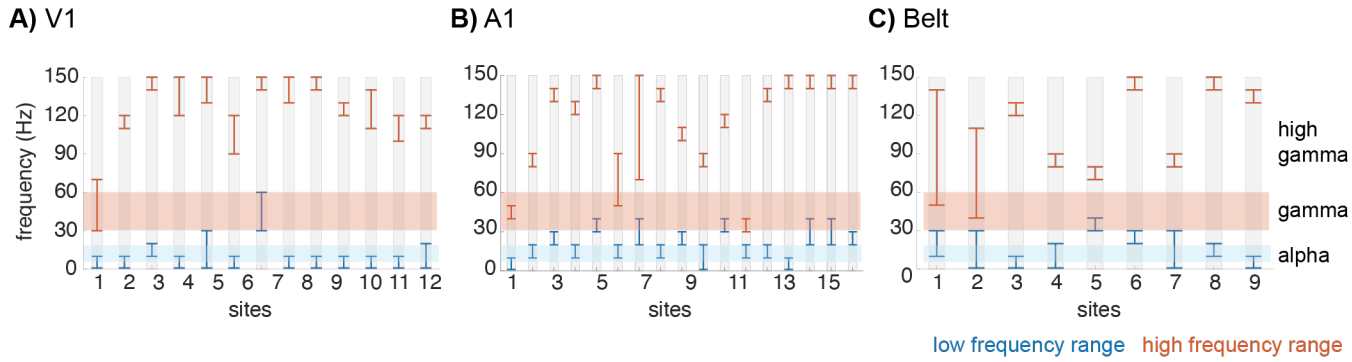

Fig S-1 - Automatically selected frequency bands from the vFLIP algorithm for each site in **A)** V1, **B)** A1, and **C)** Belt. "High" frequencies are orange, "low" frequencies are blue, and alpha/beta, gamma, and high gamma ranges are color-coded accordingly.

frequencies extend well beyond the conventional gamma band of 30-60 Hz and into the 120-150 Hz high gamma band, that is likely representative of spiking rather than oscillatory activity. In fact, ***there are only a few cases in which the low/high frequencies are in the alpha-beta and gamma ranges respectively***, contrary to *The Paper*'s suggestion. Because vFLIP labels any "low" frequency as "alpha/beta," and the authors don't report what frequencies vFLIP selected, it's unclear if the alpha/beta-gamma motif reported in the paper is actually gamma-high gamma, delta-gamma, etc.

3. False positive rate of spatially imprecise LFP measures for FLIP and image similarity analysis. Key measures used in *The Paper* produce increasing false positive rates as the spatial resolution of the measure decreases. Critically, the thresholds used in *The Paper* are only appropriate when spatial resolution is high and are not adjusted for the lower spatial resolution of LFP measures using a distant reference. This leaves unclear what is the true, quantifiable percentage of laminar motifs that have the X-like pattern that the authors call "ubiquitous."

The SSIM image similarity metric used in *The Paper* to establish the similarity of spectrolaminar motifs suffers from reduced specificity with increased spatial blur. **Fig S-2A** shows the image similarity using SSIM for random noise with increasing blur. The image similarity rapidly increases even for random noise as the image is blurred more. **Fig S-2B** shows an example of two spectrolaminar plots taken from *The Paper*'s dataset that, even with opposite motifs, achieve an image similarity of .45, higher than the similarity for any of the within or across species comparisons in Figure 8i of *The Paper*.

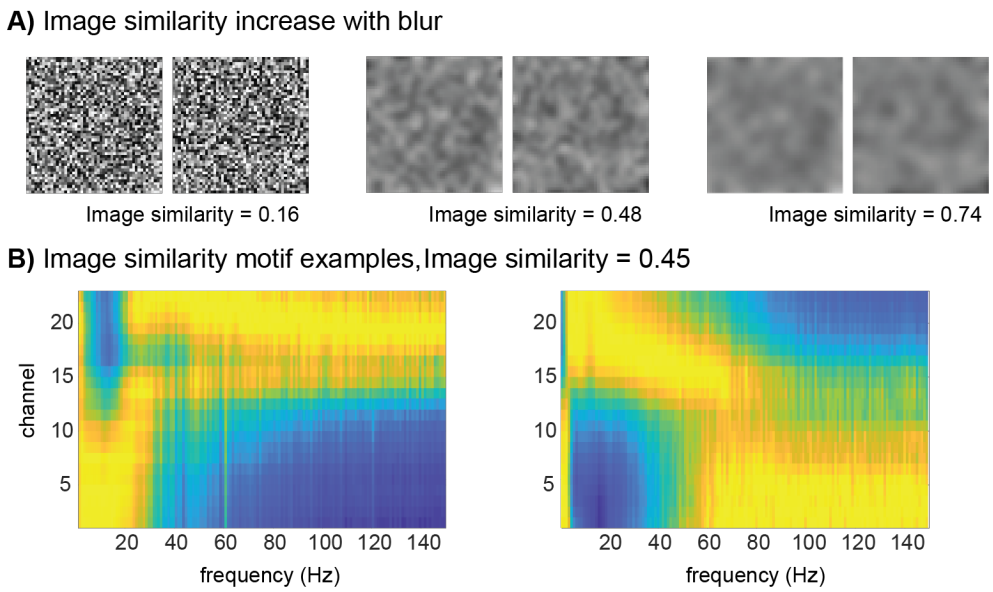

Fig S-2. Interpretability of the Image Similarity measure. **A)** Image similarity increases for the same examples of noisy images with increasing blur. Using SSIM the similarity between random noise images was calculated with increasing blur. The image similarity values below the examples in this panel reflect the average image similarity of 10000 pairs of random images unblurred and then blurred at 2 different amounts. **B)** Image similarity for relative power in two examples probes from the publicly available datasets from *The Paper*. These two probes were chosen as having strong positive and negative G. Despite the notable differences and near inverted profiles, the image similarity reaches a value of 0.45, which is higher than the similarity for within and across species comparisons reported in *The Paper* (figure 8i).

This is not a flaw in the SSIM method, rather the SSIM method is an inappropriate measure for determining if two spectrolaminar patterns match. SSIM was developed to evaluate whether a compressed picture would be judged similarly to the original by a human observer. It thus examines factors like local contrast, luminance, and structure and incorporates Weber's law. Therefore, for example, noise with greater blur does look more similar by eye even if the underlying data are not similar at all. For assessing the similarity of spectrolaminar patterns, however, this is not an appropriate measure. A measure such as mean squared error, or a non-parametric measure, might be appropriate.

Fig S-3 evaluates the effects of volume conduction by implementing simulations to estimate the false positive rate as a factor of spatial resolution at the .265 threshold that is used in *The Paper* for distant referencing, in comparison to bipolar and CSD derivations. Note that as spatial resolution decreases, false positive rate for the distant reference function increases rapidly. The same functions for bipolar and CSD derivations remain flat.

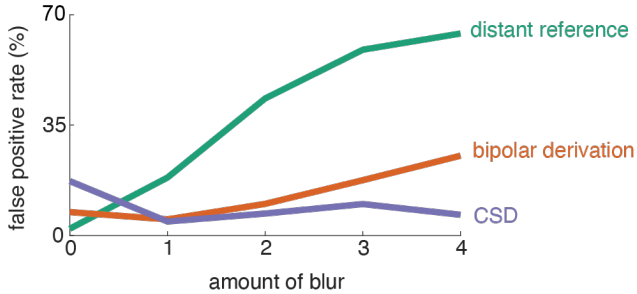

Fig S-3 Increase in false positive rates for FLIP as a function of blur (volume conduction). Each point reflects 10,000 simulations of 30 channels with 1000 timepoints (simulating 1 second of data sampled at 1000 Hz) and 75 trials of 1/f pink noise (no patterns should be detected as these are random patterns) at each datapoint convolved with a 1-d blurring kernel to approximate volume conduction in the channel direction. For a distant reference, the false positive rate increases to over 60% with increasing blur. Bipolar referencing reduces the increase in false positives and Laplacian re-referencing keeps the false positive rate below 10% across these levels of blur.

4. Additional Broad Concerns:

4.1. Conflation of oscillatory with sensory-evoked activity. *The Paper* attributes the reported motif to a laminar organization of alpha and gamma oscillations [1,2]. Despite the focus on oscillatory activity, *the Paper* does not explicitly isolate oscillations from evoked responses. As described in *The Paper*, normalized relative power is calculated based on the -0.5 to 0.5 s interval around the onset of a stimulus. As such, the estimated relative power change does not distinguish between oscillations and evoked responses[3–6]. **Fig S-4A** depicts LFP spectrograms and power spectra in three channels in the supragranular, granular, and infragranular layer (2, 6, and 12, respectively) from *The Paper*'s publicly shared data sets.

For the low frequencies, power was normalized to the mean in the -1 to 1 s interval, and for the high frequencies, power was normalized to the -1 to -0.25 s interval before stimulus onset. Evidently, the onset of the stimulus (indicated by the dashed line) is followed by a broad band high-frequency response in the gamma/BHA-band, as well as a low-frequency stimulus-evoked responses at 3 to 6 Hz. However, sustained ***gamma-range oscillations*** are not observed in any of the channels, which undermines claims about "oscillations," and poses problems for subsequent work seeking to model the motif using gamma-specific mechanisms. The pre-stimulus period shows high power in the 15 to 20 Hz band, which is conventionally termed the beta-band. ***Alpha oscillations*** (8 – 12 Hz) appear to be absent in the recording. The spectrograms show a strong overlap between channels, indicating volume conduction due the distant reference of the LFP. **Fig S-4B** depicts the Current Source Density (CSD) power spectra and demonstrates that the broadband response appears to be strongest in the supragranular layers, while the pre-stimulus beta activity is strongest in the granular layers. Stimulus-evoked and beta-band activity are attenuated in the infragranular channels.

In sum, the spectral analyses show that the spectrolaminar motif does not account for a contamination of oscillatory dynamics by evoked responses, and that the presence of ongoing oscillations in the alpha- and gamma-bands is not established. Numerous dedicated methods have been proposed that resolve oscillatory contributions to brain operations by: 1) identifying individual/local peak frequencies actually present in the data rather than blindly averaging over predefined bands[7], 2) implementing tools to separate rhythmic and non-rhythmic contributions[8,9], 3) eliminating spurious oscillatory activity due to harmonics and non-sinusoidal properties[10,11], 4) characterizing transient burst events[12], and 5) parametrizing cycle-by-cycle dynamics[13,14]. In general, traditional spectral methods used without such controls do not provide an accurate picture of underlying oscillatory dynamics[9].

4.2. Conflation of Broadband High frequency Activity (BHA) with band-limited (30-60 Hz) gamma. Band-limited gamma oscillations (30 – 60 Hz) have been linked to coordinated interaction of pyramidal neurons and inhibitory interneurons[15,16]. Short bursts of activity in the higher 70-150 Hz range known as "high gamma" [17,18] or "broadband high frequency activity" (BHA) [19,20], contains a mixture of ripple (90-130 Hz) frequencies along with more wideband, transient (non-oscillatory) activity. BHA has further been shown to correlate strongly with multiunit activity [17,19–21], while band-limited gamma oscillations are associated with irregular firing patterns, also [22]. Moreover, gamma oscillations and BHA have been shown to play distinct roles in perception and cognition [23,24]. Due to the differences in the underlying mechanisms of gamma oscillations and BHA it is crucial to study these activities in isolation.

4.3. Inadequate consideration of the "State of the art" established by prior work. Contrary to statements in the Introduction of *The Paper*, at least 12 papers have analyzed laminar activity profiles across *multiple* cortical areas in monkeys [3,25–35] and in humans[36]. Interestingly, the Halgren paper[36] proposes a cortical feedback role for alpha operating as a traveling wave through pyramidal neuron connections in the supragranular layers, which is a distinctly different mechanism from that advocated by *The Paper*. Bollimunta et al [37] utilize two terms that could be helpful here: (1) alpha generator, which refers to the active transmembrane current flow region, and (2) alpha pacemaker, which is the alpha generator that drives the other alpha generators. Though the

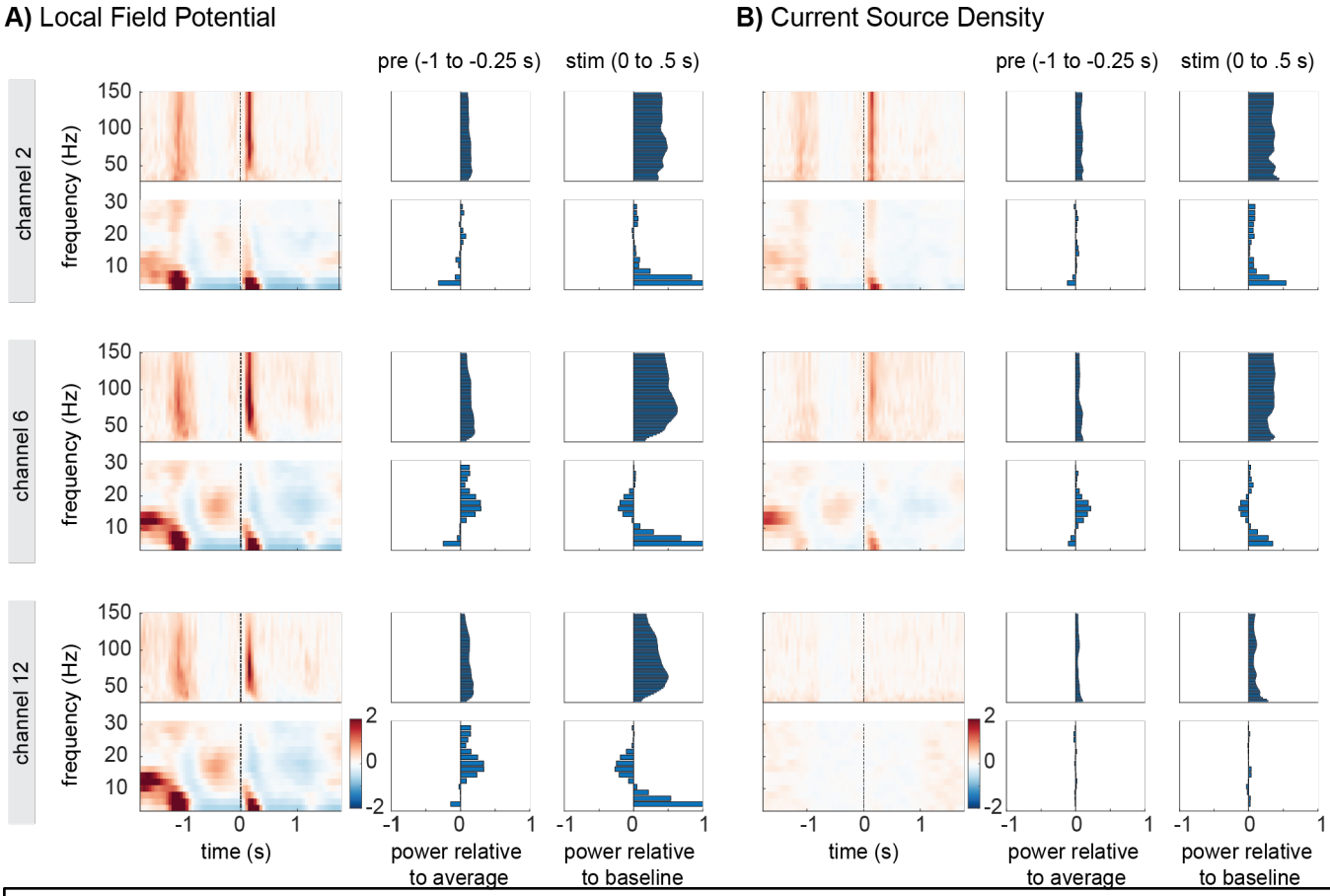

Fig S-4 Oscillatory dynamics in the gamma- and alpha-bands are not established in *The Paper*. Spectrograms and spectra of the LFP, **A**) and Current Source Density (CSD, **B**) for three channels in the supragranular (2), granular (6), and infragranular layers (12), recorded from ventrolateral prefrontal cortex (vlPFC; publicly shared data from *The Paper*). Spectrograms are shown for the -1.75 to 1.75 s interval, with the stimulus onset at 0 seconds (dashed line). The spectra were calculated by averaging over the -1 to 0.25 s and 0 to 0.5 s intervals. For the low frequencies, power was normalized to the average power at each frequency in the channel, and for the high frequencies, power was normalized to the baseline intervals. **A)** The high-frequency spectrogram in the LFP demonstrates a broadband evoked response at 50 – 150 Hz following the onset of the stimulus. The evoked potential is indexed by the power increase in the 0 to 10 Hz band. The stimulus evoked activity is present in all trials, albeit strongest in the supragranular channel 2. The stimulus is preceded by high power in the beta-band (15-20 Hz) that is visible in all channels, but strongest in channel 6 and 12. **B)** CSD calculated from the LFP. Stimulus-evoked responses in both high and low-frequency ranges appear strongest in the supragranular channel 2. The pre-stimulus beta-band activity is strongest in the granular layer and disappears in the deep layers.

generators appear in superficial (largest), middle and deep layers [35], the alpha pacemaker is in the deep layers in V2 and V4. Another important methodological point evident from prior studies is that CSD profiles must be analyzed on a single-case basis. Averaging across CSD profiles from different penetrations requires that the laminar profiles be perfectly aligned, which is rarely possible. Thus, averaging destroys information, produces circumscribed artifacts and yields physiologically implausible CSD profiles (see Fig 7 and Extended Fig 7). Findings from the earlier papers cited above, along with the large number of laminar recording studies focusing on single visual [38–44], somatosensory [35,45–48], auditory [4,28,34,49–64] and motor/prefrontal areas [65–68] collectively comprise a broader State-of-the-Art context in which to evaluate new ideas about cortex-wide motifs.

4.4. Ambiguous anatomical reconstructions. *The Paper* provides single examples of histological sections from several cortical areas to illustrate methods by which key physiological findings (e.g., "gamma power peak" and laminar power function crossing points) are localized to specific layers in the cortex. Each example is followed by drawings that illustrate summary interpretations presumably based on viewing of the entire set of histological section from all penetrations and lesions. Several concerns arise from this presentation.

The broadest concern is that in chronic recording studies, a penetration by an electrode like those used here usually leaves a prominent glial scar[29,42,69], and such scars are not apparent at the sites that *The Paper* represents as the electrode's position (white circles mark probe channels) in Fig. 4a,b and Extended

Data Fig. 4 in *The Paper*. Possible electrode scars are sometimes visible (e.g., Extended data Fig 4b) but not at the site and angle of the indicated probe location. The absence of a clear glial scar marking the electrode track suggests that the section used for illustration is not at the center of the electrolytical lesion, however, the reader cannot evaluate the quality, position and extent of lesions, as the critical adjacent sections are not provided. As such, the histology provides anecdotal rather than unequivocal evidence for laminar localization of key physiological features. A more quantitative supplementary presentation of all sections showing evidence of lesions and electrode tracks could alleviate this concern.

Specific concerns arise from the illustrations The Paper presents: **1)** *Lesions indicating the depth of the alpha/beta power peak in V1 and PMD are in the white matter*. As *The Paper* itself notes, this may be due to volume conduction from proximal areas. This localization deviates from the proposed motif, but it also underscores the risks (see **3.** above) inherent to the relatively poor spatial specificity of the LFP. **2)** *Most of the five areas used for histological verification deviate in some way from the proposed motif* (Fig 4 and Extended data Figs 3 and 4). In LPFC, only 3-4/10 cases (30-40%) indicate power gradient crossings in L4. In PMD, the gamma power peak is depicted in L4 and the crossover is depicted in L5/6. In MST only 1 of the 2 cases provided depicts a power gradient crossing that is arguably in L4.

5. Physiologically realistic models to support laminar electrophysiology

To explain the inconsistencies between the laminar CSD and LFP profiles, the authors refer to previous computational work featuring a Neural Mass Model (NMM) that was developed based on a previously reported spectrolaminar motif in frontal cortex[1]. The NMM consists of two built-in alpha and gamma oscillators, constrained to produce band-limited dynamics at 10 and 40 Hz, respectively. However, neither the data presented in *The Paper*, nor in the referenced publication show band-limited peaks at 10 or 40 Hz (see above). While the NMM publication uses these band-limited frequencies to calculate the relative power gradient, FLIP and vFLIP select a wide range of frequencies to calculate the relative power for the slow and fast frequencies (see above). The model further relies on the assumption that the slow and fast oscillations are each generated by one single pyramidal population. However, *in vivo*, pyramidal populations exist across all layers and generate a wide range of frequencies. Similarly, model synaptic input and return currents are located at the apical tuft and basal dendrites, whereas in biology these currents can be spread throughout the dendritic tree [71]. Overall, the discrepancies between the NMM and the data indicate that the NMM may be ineffective at localizing the generators of the transmembrane currents responsible for the observed LFP/CSD patterns.

To accurately resolve laminar origins of LFP/CSD neuronal oscillations in an unbiased manner we propose instead constructing "informed" biophysical models utilizing detailed implementations of known cortical microcircuitry, multiple populations of excitatory (pyramidal IT, PT, CT, stellate) and inhibitory interneurons (SOM, PV, VIP, NGF, etc.), arrayed in realistic laminar cortical architecture, with precisely configured synaptic connection probabilities/locations, realistic dendritic morphologies, ion channel and synaptic time constants [72,73]. Ideally also for dynamics like the alpha rhythm, models would include *thalamo*cortical circuitry[72,74]. These approaches create biophysical models that can simulate laminar LFPs/CSDs, using them to delineate population-level origin of neuronal oscillations[72,75,76]. Findings based on these approaches have demonstrated that LFP/CSD signals depend strongly on dendritic locations of synapses[17] and show the importance of supragranular layers and inputs from other brain structures in creating alpha[75,77–79]. In the long run, these data-driven approaches will better complement empirical studies in resolving the laminar sources of neuronal dynamics including oscillations.

Table S1 – significant FLIP fits from *The Paper* are not ubiquitous

	Penetra-tions	# of sites with the motif	# of sites with in-verse motif	No detect	% sites with the motif	% of sites with in-verse motif	% no de-tect
STUDY 1							
PFC	79	64	4	11	81.0	5.1	13.9
V4	109	63	13	33	57.8	11.9	30.3
7A	41	37	1	3	90.2	2.4	7.3
FEF	51	14	26	11	27.5	51.0	21.6

STUDY 2							
PFC	234	59	67	108	25.2	28.6	46.2
MST	145	86	27	32	59.3	18.6	22.1
LIP	86	49	11	26	57.0	12.8	30.2
MT	112	47	40	25	42.0	35.7	22.3
total	857	419	189	249	48.9	22.1	29.1

Supplemental Table 1 – Summary of results from *The Paper.* The table indicates the number of penetrations detected by FLIP having the X-shaped "ubiquitous" motif for low and high frequency power across brain regions in the shared dataset from *The Paper*. Substantial interregional variation is seen, with as many as ~90% of sites detected in area 7A from study 1 and as few as 54% in PFC from study 2. Substantial inter-study variation is seen, e.g. 87% of PFC sites in study 1 are fit by FLIP, while only 54% are fit in study 2.

REFERENCES

1. Sanchez-Todo, R. *et al.* A physical neural mass model framework for the analysis of oscillatory generators from laminar electrophysiological recordings. *Neuroimage* **270**, 119938 (2023).
2. Lichtenfeld, M. J. *et al.* The laminar organization of cell types in macaque cortex and its relationship to neuronal oscillations. *bioRxiv* 2003–2024 (2024).
3. Shah, A. S. *et al.* Neural Dynamics and the Fundamental Mechanisms of Event-related Brain Potentials. *Cereb. Cortex* **14**, 476–483 (2004).
4. Lakatos, P., Chen, C. M., O'Connell, M. N., Mills, A. & Schroeder, C. E. Neuronal Oscillations and Multisensory Interaction in Primary Auditory Cortex. *Neuron* **53**, 279–292 (2007).
5. Sayers, B. M., BEAGLEY, H. A. & HENSHALL, W. R. The Mechanism of Auditory Evoked EEG Responses. *Nature* **247**, 481–483 (1974).
6. Makeig, S. *et al.* Dynamic brain sources of visual evoked responses. *Science (80-.).* **295**, 690–694 (2002).
7. Haegens, S., Cousijn, H., Wallis, G., Harrison, P. J. & Nobre, A. C. Inter- and intra-individual variability in alpha peak frequency. *Neuroimage* **92**, 46–55 (2014).
8. Hughes, A. M., Whitten, T. A., Caplan, J. B. & Dickson, C. T. BOSC: A better oscillation detection method, extracts both sustained and transient rhythms from rat hippocampal recordings. *Hippocampus* **22**, 1417–1428 (2012).
9. Donoghue, T., Schaworonkow, N. & Voytek, B. Methodological considerations for studying neural oscillations. *Eur. J. Neurosci.* **55**, 3502–3527 (2022).
10. Rodriguez-Larios, J. & Haegens, S. Genuine beta bursts in human working memory: controlling for the influence of lower-frequency rhythms. *bioRxiv* (2023).
11. Schaworonkow, N. Overcoming harmonic hurdles: genuine beta-band rhythms vs. contributions of alpha-band waveform shape. *Imaging Neurosci.* **1**, 1–8 (2023).
12. Shin, H., Law, R., Tsutsui, S., Moore, C. I. & Jones, S. R. The rate of transient beta frequency events predicts behavior across tasks and species. *Elife* **6**, e29086 (2017).
13. Cole, S. & Voytek, B. Cycle-by-cycle analysis of neural oscillations. *J. Neurophysiol.* **122**, 849–861 (2019).
14. Quinn, A. J. *et al.* Within-cycle instantaneous frequency profiles report oscillatory waveform dynamics. *J. Neurophysiol.* **126**, 1190–1208 (2021).
15. Börgers, C., Epstein, S. & Kopell, N. J. Gamma oscillations mediate stimulus competition and attentional selection in a cortical network model. *Proc. Natl. Acad. Sci.* **105**, 18023–18028 (2008).
16. Buzsáki, G. & Wang, X.-J. Mechanisms of gamma oscillations. *Annu. Rev. Neurosci.* **35**, 203–225 (2012).
17. Ray, S., Crone, N. E., Niebur, E., Franaszczuk, P. J. & Hsiao, S. S. Neural correlates of high-gamma oscillations (60–200 Hz) in macaque local field potentials and their potential implications in

electrocorticography. *J. Neurosci.* **28**, 11526–11536 (2008).
18. Jones, S. R. When brain rhythms aren't 'rhythmic': implication for their mechanisms and meaning. *Curr. Opin. Neurobiol.* **40**, 72–80 (2016).
19. Leszczyński, M. *et al.* Dissociation of broadband high-frequency activity and neuronal firing in the neocortex. *Sci. Adv.* 1–13 (2020).
20. Leonard, M. K. *et al.* Large-scale single-neuron speech sound encoding across the depth of human cortex. *Nature* **626**, 593–602 (2024).
21. Ray, S. & Maunsell, J. H. R. Different origins of gamma rhythm and high-gamma activity in macaque visual cortex. *PLoS Biol.* **9**, e1000610 (2011).
22. Peter, A. *et al.* Surface color and predictability determine contextual modulation of V1 firing and gamma oscillations. *Elife* **8**, e42101 (2019).
23. Manning, J. R., Jacobs, J., Fried, I. & Kahana, M. J. Broadband shifts in local field potential power spectra are correlated with single-neuron spiking in humans. *J. Neurosci.* **29**, 13613–13620 (2009).
24. Herrmann, C. S., Munk, M. H. J. & Engel, A. K. Cognitive functions of gamma-band activity: memory match and utilization. *Trends Cogn. Sci.* **8**, 347–355 (2004).
25. Ninomiya, T., Dougherty, K., Godlove, D. C., Schall, J. D. & Maier, A. Microcircuitry of agranular frontal cortex: contrasting laminar connectivity between occipital and frontal areas. *J. Neurophysiol.* **113**, 3242–3255 (2015).
26. Lakatos, P. *et al.* Timing of pure tone and noise-evoked responses in macaque auditory cortex. *Neuroreport* **16**, 933–937 (2005).
27. Schroeder, C. E. & Foxe, J. J. The timing and laminar profile of converging inputs to multisensory areas of the macaque neocortex. *Cogn. Brain Res.* **14**, 187–198 (2002).
28. Lakatos, P. *et al.* The Leading Sense: Supramodal Control of Neurophysiological Context by Attention. *Neuron* **64**, 419–430 (2009).
29. Schroeder, C. E., Mehta, A. D. & Givre, S. J. A Spatiotemporal Profile of Visual System Activation Revealed by Current Source Density Analysis in the Awake Macaque. 575–592 (1998).
30. Chen, C.-M. *et al.* Functional anatomy and interaction of fast and slow visual pathways in macaque monkeys. *Cereb. Cortex* **17**, 1561–1569 (2007).
31. Givre, S. J., Schroeder, C. E. & Arezzo, J. C. Contribution of extrastriate area V4 to the surface-recorded flash VEP in the awake macaque. *Vision Res.* **34**, 415–428 (1994).
32. Mehta, A. D., Ulbert, I. & Schroeder, C. E. Intermodal selective attention in monkeys I: Distribution and timing of effects across visual areas. *Cereb. Cortex* **10**, 343–358 (2000).
33. Davis, Z. W., Dotson, N. M., Franken, T. P., Muller, L. & Reynolds, J. H. Spike-phase coupling patterns reveal laminar identity in primate cortex. *Elife* **12**, e84512 (2023).
34. Kajikawa, Y., Smiley, J. F. & Schroeder, C. E. Primary generators of visually evoked field potentials recorded in the macaque auditory cortex. *J. Neurosci.* **37**, 10139–10153 (2017).
35. Haegens, S. *et al.* Laminar profile and physiology of the α rhythm in primary visual, auditory, and somatosensory regions of neocortex. *J. Neurosci.* **35**, 14341–14352 (2015).
36. Halgren, M. *et al.* The generation and propagation of the human alpha rhythm. *Proc. Natl. Acad. Sci. U. S. A.* **116**, 23772–23782 (2019).
37. Bollimunta, A., Chen, Y., Schroeder, C. E. & Ding, M. Neuronal mechanisms of cortical alpha oscillations in awake-behaving macaques. *J. Neurosci.* **28**, 9976–9988 (2008).
38. Barczak, A. *et al.* Dynamic Modulation of Cortical Excitability during Visual Active Sensing. *Cell Rep.* **27**, 3447-3459.e3 (2019).
39. Van Kerkoerle, T., Self, M. W. & Roelfsema, P. R. Layer-specificity in the effects of attention and working memory on activity in primary visual cortex. *Nat. Commun.* **8**, (2017).
40. Westerberg, J. A., Sigworth, E. A., Schall, J. D. & Maier, A. Pop-out search instigates beta-gated feature selectivity enhancement across V4 layers. *Proc. Natl. Acad. Sci.* **118**, e2103702118 (2021).
41. Nandy, A. S., Nassi, J. J. & Reynolds, J. H. Laminar Organization of Attentional Modulation in Macaque Visual Area V4. *Neuron* **93**, 235–246 (2017).
42. Kraut, M. A., Arezzo, J. C. & Vaughan Jr, H. G. Intracortical generators of the flash VEP in monkeys. *Electroencephalogr. Clin. Neurophysiol. Potentials Sect.* **62**, 300–312 (1985).
43. Kraut, M. A., Arezzo, J. C. & Vaughan Jr, H. G. Inhibitory processes in the flash evoked potential of the monkey. *Electroencephalogr. Clin. Neurophysiol.* **76**, 440–452 (1990).
44. Lakatos, P., Karmos, G., Mehta, A. D., Ulbert, I. & Schroeder, C. E. Entrainment of neuronal oscillations as a mechanism of attentional selection. *Science (80-.).* **320**, 110–113 (2008).

45. Schroeder, C. E., Seto, S., Arezzo, J. C. & Garraghty, P. E. Electrophysiological evidence for overlapping dominant and latent inputs to somatosensory cortex in squirrel monkeys. *J. Neurophysiol.* **74**, 722–732 (1995).
46. Schroeder, C. E., Seto, S. & Garraghty, P. E. Emergence of radial nerve dominance in median nerve cortex after median nerve transection in an adult squirrel monkey. *J. Neurophysiol.* **77**, 522–526 (1997).
47. Peterson, N. N., Schroeder, C. E. & Arezzo, J. C. Neural generators of early cortical somatosensory evoked potentials in the awake monkey. *Electroencephalogr. Clin. Neurophysiol. Potentials Sect.* **96**, 248–260 (1995).
48. Lipton, M. L. *et al.* Interactions within the hand representation in primary somatosensory cortex of primates. *J. Neurosci.* **30**, 15895–15903 (2010).
49. Fishman, Y. I. & Steinschneider, M. Spectral resolution of monkey primary auditory cortex (A1) revealed with two-noise masking. *J. Neurophysiol.* **96**, 1105–1115 (2006).
50. Fishman, Y. I., Steinschneider, M. & Micheyl, C. Neural representation of concurrent harmonic sounds in monkey primary auditory cortex: implications for models of auditory scene analysis. *J. Neurosci.* **34**, 12425–12443 (2014).
51. Fishman, Y. I., Reser, D. H., Arezzo, J. C. & Steinschneider, M. Pitch vs. spectral encoding of harmonic complex tones in primary auditory cortex of the awake monkey. *Brain Res.* **786**, 18–30 (1998).
52. O'Connell, M. N., Barczak, A., Schroeder, C. E. & Lakatos, P. Layer Specific Sharpening of Frequency Tuning by Selective Attention in Primary Auditory Cortex. *J. Neurosci.* **34**, 16496–16508 (2014).
53. Lakatos, P. *et al.* An oscillatory hierarchy controlling neuronal excitability and stimulus processing in the auditory cortex. *J. Neurophysiol.* **94**, 1904–1911 (2005).
54. Lakatos, P. *et al.* The Spectrotemporal Filter Mechanism of Auditory Selective Attention. *Neuron* **77**, 750–761 (2013).
55. Kajikawa, Y. *et al.* Auditory Properties in the Parabelt Regions of the Superior Temporal Gyrus in the Awake Macaque Monkey: An Initial Survey. *J. Neurosci.* **35**, 4140–4150 (2015).
56. Fishman, Y. I., Micheyl, C. & Steinschneider, M. Neural representation of concurrent vowels in macaque primary auditory cortex. *eNeuro* **3**, 225–236 (2016).
57. Lakatos, P. *et al.* Global dynamics of selective attention and its lapses in primary auditory cortex. *Nat. Neurosci.* **19**, 1707–1717 (2016).
58. Simpson, G. V, Arezzo, J. C., Vaughan, H. G., Neurology, D. & Einstein, A. Cellular generators of the cortical auditory evoked potential initial c o m p o n e n t Mitchell Steinschneider a , b , Craig E . Tenke b , Charles E . Schroeder b , Daniel C . Javitt b , c ,. *Electroencephalogr. Clin. Neurophysiol.* **84**, 196–200 (1992).
59. Steinschneider, M., Reser, D., Schroeder, C. E. & Arezzo, J. C. Tonotopic organization of responses reflecting stop consonant place of articulation in primary auditory cortex (A1) of the monkey. *Brain Res.* **674**, 147–152 (1995).
60. Steinschneider, M., Schroeder, C. E., Arezzo, J. C. & Vaughan Jr, H. G. Speech-evoked activity in primary auditory cortex: effects of voice onset time. *Electroencephalogr. Clin. Neurophysiol. Potentials Sect.* **92**, 30–43 (1994).
61. Steinschneider, M., Schroeder, C. E., Arezzo, J. C. & Vaughan Jr, H. G. Temporal Encoding of Phonetic Features in Auditory Cortex a. *Ann. N. Y. Acad. Sci.* **682**, 415–417 (1993).
62. Fishman, Y. I., Reser, D. H., Arezzo, J. C. & Steinschneider, M. Neural correlates of auditory stream segregation in primary auditory cortex of the awake monkey. *Hear. Res.* **151**, 167–187 (2001).
63. Fishman, Y. I. & Steinschneider, M. Neural correlates of auditory scene analysis based on inharmonicity in monkey primary auditory cortex. *J. Neurosci.* **30**, 12480–12494 (2010).
64. Steinschneider, M., Reser, D. H., Fishman, Y. I., Schroeder, C. E. & Arezzo, J. C. Click train encoding in primary auditory cortex of the awake monkey: evidence for two mechanisms subserving pitch perception. *J. Acoust. Soc. Am.* **104**, 2935–2955 (1998).
65. Sajad, A., Errington, S. P. & Schall, J. D. Functional architecture of executive control and associated event-related potentials in macaques. *Nat. Commun.* **13**, (2022).
66. Godlove, D. C., Maier, A., Woodman, G. F. & Schall, J. D. Microcircuitry of agranular frontal cortex: Testing the generality of the canonical cortical microcircuit. *J. Neurosci.* **34**, 5355–5369 (2014).
67. Sajad, A., Godlove, D. C. & Schall, J. D. Cortical microcircuitry of performance monitoring. *Nat. Neurosci.* **22**, 265–274 (2019).
68. Pouget, P. *et al.* Visual and motor connectivity and the distribution of calcium-binding proteins in macaque frontal eye field: implications for saccade target selection. *Front. Neuroanat.* **3**, 479 (2009).

69. Schroeder, C. E., Tenke, C. E., Givre, S. J., Arezzo, J. C. & Vaughan, H. G. Striate cortical contribution to the surface-recorded pattern-reversal vep in the alert monkey. *Vision Res.* **31**, 1143–1157 (1991).
70. Hubel, D. H. & Wiesel, T. N. Laminar and columnar distribution of geniculo-cortical fibers in the macaque monkey. *J. Comp. Neurol.* **146**, 421–450 (1972).
71. Einevoll, G. T., Kayser, C., Logothetis, N. K. & Panzeri, S. Modelling and analysis of local field potentials for studying the function of cortical circuits. *Nat. Rev. Neurosci.* **14**, 770–785 (2013).
72. Dura-Bernal, S. *et al.* Data-driven multiscale model of macaque auditory thalamocortical circuits reproduces in vivo dynamics. *Cell Rep.* **42**, (2023).
73. Dura-Bernal, S. *et al.* Multiscale model of primary motor cortex circuits predicts in vivo cell-type-specific, behavioral state-dependent dynamics. *Cell Rep.* **42**, (2023).
74. Bollimunta, A., Mo, J., Schroeder, C. E. & Ding, M. Neuronal mechanisms and attentional modulation of corticothalamic alpha oscillations. *J. Neurosci.* **31**, 4935–4943 (2011).
75. Neymotin, S. A. *et al.* Human Neocortical Neurosolver (HNN), a new software tool for interpreting the cellular and network origin of human MEG/EEG data. *Elife* **9**, e51214 (2020).
76. Rimehaug, A. E. *et al.* Uncovering circuit mechanisms of current sinks and sources with biophysical simulations of primary visual cortex. *Elife* **12**, e87169 (2023).
77. Sherman, M. A. *et al.* Neural mechanisms of transient neocortical beta rhythms: Converging evidence from humans, computational modeling, monkeys, and mice. *Proc. Natl. Acad. Sci.* **113**, E4885–E4894 (2016).
78. Neymotin, S. A., Lee, H., Park, E., Fenton, A. A. & Lytton, W. W. Emergence of physiological oscillation frequencies in a computer model of neocortex. *Front. Comput. Neurosci.* **5**, 19 (2011).
79. Jones, S. R. *et al.* Quantitative analysis and biophysically realistic neural modeling of the MEG mu rhythm: rhythmogenesis and modulation of sensory-evoked responses. *J. Neurophysiol.* **102**, 3554–3572 (2009).