Nucleoporin Nup153 docks the splicing machinery to the nuclear pore for efficient mRNA processing

de Castro IJ[1,8§], Schuster L[1,9], Patiño-Gomez C[2], Glavas D[3], Udupa A[1,10], Ríos Vázquez M[1], Symens T[1] , Tulcan G[1], Heinze J[1], de las Heras J[4], Robert Reinhardt[5], Jorge Trojanowski [5], Harz H[2], Stumberger G[2], Leonhardt H[2], Schirmer E[4], Saka S[5], Laketa V[6,7] and Lusic M[1,7]

1 Department of Infectious Diseases, Center for Integrative Infectious Disease Research (CIID), Integrative Virology, Heidelberg University, Medical Faculty Heidelberg, D-69120 Heidelberg, Germany

2 Faculty of Biology, Human Biology and BioImaging, Ludwig-Maximilians-Universität München, Planegg-Martinsried, Germany.

3 Bioinformatics Group, Division of Molecular Biology, Department of Biology, Faculty of Science, University of Zagreb, Zagreb, 10000, Croatia

4 Institute of Cell Biology, University of Edinburgh, Edinburgh, UK.

5 Genome Biology Unit, European Molecular Biology Laboratory (EMBL), Heidelberg, Germany

6 Department of Infectious Diseases, Center for Integrative Infectious Disease Research (CIID), Virology, Heidelberg University, Medical Faculty Heidelberg, D-69120 Heidelberg, Germany

7German Centre for Infection Research (DZIF), Heidelberg, Germany

8 Present address: College of Health, Medicine and Life Sciences, Division of Biosciences, Brunel University London, Uxbridge, UB8 3PH, U.K.

9 Present address: Department of Experimental Physics, Saarland University, Saarbrücken, Germany

10 Present address: Friedrich Miescher Institute for Biomedical Research, Fabrikstrasse 24, 4056 Basel, Switzerland

§Co-corresponding author: ines.castro@brunel.ac.uk

Corresponding author: marina.lusic@med.uni-heidelberg.de

Summary

The nuclear pore complex (NPC), composed of proteins termed nucleoporins (Nups), intercalates the nuclear envelope, and is primarily involved in protein trafficking and mRNA export. At the nuclear basket, Nups have been associated with chromatin organization and postulated to function as transcriptional hubs, working in tandem with mRNA export machinery. However, little is known about the intermediate process of RNA splicing at the NPC. Here, we used BioID to screen for interactors of basket-Nups Nup153 and TPR and discovered the enrichment of splicing proteins across all spliceosome complexes (E, A, B, B*, P). The peripheral nature of the interaction between Nup153 and selected splicing components was confirmed by *in-situ* proximity ligation assay and STED microscopy. The presence of splicing components at the NPC, reduced upon splicing inhibition, is partly dependent on Nup153 and functionally correlated to the splicing of Nup153-bound genes. Assessed by DamID, Nup153-bound genes (~500) are characterized by multiple long introns with lower-than-average GC content. Positioned at the periphery but distinct from the neighbouring lamina-associated domain (LADs) in chromatin signatures and expression levels, these genes showed Nup153-dependent splicing defect, suggesting that splicing occurs at the NPC.

Altogether, our data substantiates the gene gating theory bringing transcription and export, now accompanied by speckle-distant splicing events, at the level of the NPC.

Introduction

The nuclear space is demarcated physically by the nuclear envelope, composed of the two nuclear membranes and lamina filaments, and intercalated by the nuclear pore complex (NPC). The NPC comprises around 30 proteins, called nucleoporins (Nups), whose canonical function is the trafficking of molecules across the nuclear envelope (*1*). Nups are structurally arranged into a cylindrical scaffold, creating three connected rings: the cytoplasmic and nucleoplasmic ring complexes and the inner ring between them. The large central channel is lined with intrinsically disordered phenylalanine-glycine (FG) rich Nups, that interact with cargo complexes forming a selective barrier and enabling nuclear transport (*2*). At the nuclear side of the NPC, the nuclear basket (NB) protrudes from the nucleoplasmic ring into the nucleoplasm (*3*) with several Nups including Nup98, ELYS, Nup153, and TPR mediating interactions with chromatin. Thus, the NPC represents a multifunctional platform with versatile non-canonical functions (*1*, *4–6*).

In the vicinity of the pore, the NB scaffolding protein TPR maintains the heterochromatin-free space beneath the NPC (*7*), demarcating it from the adjacent lamina environment that harbors large chromatin domains in repressed states (LADs, Lamina-associated domains) (*8*). Unlike repressive LADs the functional relationship between NPC and genome regulation seems to be more varied and less well understood. Most Nups are associated with activated genomic states with few exceptions (*9*, *10*). Nup153, in concert with transcriptional factor Sox2, binds the transcriptional start and termination sites of genes in neuronal cells (*11*). It also orchestrates the binding of Super enhancers (SE) involved in cell type specific regulatory programs (*12*, *13*), organized in phase separated condensates (*13*, *14*). Moreover, the binding of Nup153 to chromatin organizer and insulator CTCF, contributes to genomic organization and transcriptional regulation of early immediate genes at the NPC in response to stimuli (*15*). The NPC thus arises as an important compartment for regulation of certain genes, and concomitantly, depletion of Nup153 in a short time frame by auxin induced degron affects only a few mRNAs (*16*), implying that only a very small fraction of the genome is bound to the NPC at the given time.

Apart from DNA binding functions, machinery assembling at the NPC has been shown to support its proposed role in gene expression during cellular or gene induction, thus contributing to the gene gating theory postulated in 1985 whereby movement of active genes towards the NPC would be favorable for their transcription and export (*17*). In yeast, the NB formation depends on mRNA transcription and subsequent mRNA-protein complex (mRNP) processing (*18*). In human cells, the Transcription-Export (TREX) complex 2, which couples mRNA transcription and splicing with export (*19*) , associates with the NPC through TPR (*16*, *20*), presumably to facilitate mRNA processing and export following transcription at the NPC (*16*). Although compiling evidence of machinery pertaining to transcription and export has been associated with the NPC, the intermediate process, splicing, has yet to be placed at the level of the NPC.

38 mRNA splicing happens subsequent to transcription and prior to export, and thus functionally links the
39 two processes occurring mostly co-transcriptionally (*21*). From the early complex E to the A, B, B*, C
40 and post-spliceosome complexes, a total of 200-300 proteins (*22*) participate in spliceosome assembly
41 (*23*). Enrichment of splicing factors is particularly prominent in splicing speckles, that are
42 interchromatin granules in the nucleoplasm of mammalian cells (*24, 25*). Depending on transcription
43 rates, gene length and number of splice junctions per gene, splicing can occur in proximity to speckles
44 or at different, speckle-distant locations (*26, 27*) in line with the observed interconnected network of
45 mRNPs distributed throughout the nucleus (*28, 29*). However, despite the significance of this
46 machinery in mRNA production, splicing interactions with Nups have been far from characterized.
47 Here, to better understand the proposed involvement of the NPC in transcription, we screened for NPC
48 basket interactors by BioID in two cell lines and found enrichment of splicing proteins, with members
49 of all splicing complexes located at the level of the NPC. We correlated the presence of splicing proteins
50 with Nup153 bound genes, mapped here by DamID, and characterized as a subset of cellular genes
51 (~500) with longer than average introns and lower than average GC content. We postulate that these
52 genes, although distant from splicing speckles, are spliced at the level of the NPC, thus representing a
53 speckle-distant group of spliced genes (*27*).
54 Altogether, we propose that splicing machinery necessary for effective gene expression programs is
55 found at the NPCs, which together with known assembly of transcription and export machineries at
56 these sites would support the gene gating theory.
57
58 **Results**
59 **Splicing machinery is enriched at the Nuclear Basket**
60 We began exploring NB associations with bonafide interactors by targeting Nup153 and TPR using the
61 BioID system in the setting of two cell lines, the commonly used human embryonic kidney fibroblast
62 HEK293T and T lymphocyte Jurkat cells. We screened the interactome of basket Nups by using BirA
63 fused constructs, Nup153-BirA (in HEK293T and Jurkat cells) and TPR-BiraA (in Jurkat cells) and
64 compared them with untagged GFP (in HEK293T& Jurkat cells) (*30*), or with the fusion BirA with
65 LckN18 (*31*) that served as negative or positive controls (HEK293T), respectively (**Fig.S1a**) .
66 Our stringency criteria for bonafide Nups selected only interactors present in both cell lines, namely
67 triplicates for Nup153 and TPR datasets from HEK293T cells and duplicates for TPR in Jurkats. This
68 resulted in total of 638 confidently detected proteins, henceforth used in subsequent analysis (**Fig. 1a**).
69 Amongst these interactors, we find transport proteins (IPO5/7, TNPO1), transcription machinery
70 (Med1, TADA3, TAF9b, CDK9, NELF, Brd4) or nucleoporins (e.g. Nup35), expected NPC related
71 interactors. STRING analysis on the 638 proteins using 5 clusters (KMeans) and high-confidence
72 interaction scores depicts Splicing and Gene Expression as the two highest scores with False Discovery
73 Rate FDR 1.2^{-40} and FDR 1.2^{-25}, respectively (**Fig.1b** and **Fig.S1b**). The top three significantly enriched
74 gene ontology pathways are all related to spliceosome activities, “mRNA splicing”, “spliceosome

complex" and "catalytic step 2 spliceosome", with Benjamini Hochberg corrected p-values to avoid false positives of 5^{-16}, 4^{-16} and 4^{-8} (**Fig.1b and 1c)**. In our BioID dataset, members of all spliceosomal complexes were detected, from the early E, to A, B, B* active, C and the post-spliceosome complex P, suggesting a concerted enrichment of the entire splicing machinery at the level of the NPC (**Fig.S1c** and **Fig.1d**) contrasting an exclusive association with late splicing assembly factors loaded concomitantly with the export machinery.

Splicing proteins pool at the periphery is in contact with the NPC

In order to investigate further the presence of splicing proteins at the NPC compartment, we have selected members of the Intron Binding Complex (IBC, part of the B* or B-Act complex), the core spliceosome component SF3A1, as well as DDX39b, assembling at the early E complex. We transfected HEK293T cells with eGFP:Nup153 or eGFP and pulled-down the eGFP tag. We observed that four out of five members of the IBC (**Fig.2a** and **Fig.S2a**) are immunoprecipitated with eGFP:Nup153, including AQR, XAB2, PPIE and ISY1. Moreover, Nup153 also immunoprecipitated the early splicing protein DDX39b and the core spliceosome component, SF3A1 (**Fig.2a**). Recently, analysis of splicing machinery components in the 3D nuclear space using eCLIP data and Chrom3D pointed to distinct splicing regulatory networks associated with peripheral chromatin (integrated within LADs) vs. centrally located one (*32*). Our list of proteins contains splicing machinery members allocated centrally, like FUS, AQR or DDX42, GEMIN5, as well as one of the classified peripheral active splicing factors (GPKOW). This potentially indicates that there might be a coordination between transcription and splicing at the pore. To pinpoint the location of these interactions in the 3D nuclear space, we have performed in situ proximity ligation assays (PLA), which allowed us to interrogate the spatial proximity and location of proteins of interest in Jurkat cells, whilst advantageously using antibodies against endogenous proteins in detriment of overexpression scenarios. Moreover, PLA allows the detection of spatially close proteins, within 40nm distance of each other.

We observed PLA signals between Nup153 and its neighbor TPR, serving as a positive control, as well as between Nup153 and SF3A1, AQR, and DDX39b (**Fig.2b**). An interaction between TPR and PML was found negligible and served as a negative control (**Fig.2b**). The number of spots observed by PLA between Nup153 and SF3A1 was between 10-15% of the ones observed in the positive control Nup153/TPR, whereas DDX39b and AQR scored between 10 and 7 % of the Nup153 and TPR respectively (**Fig.2c**). We confirmed the spatial proximity between Nup153 and the IBC proteins AQR and XAB2 also in HEK293T cells, where we obtained an average of 8 and 12% of PLA spots per nucleus. B23 nucleophosmin, present mainly in the nucleolus, served as a negative control (**Fig.S2b-c**).

The positive control Nup153/TPR showed an entirety of 80% of signals at the nuclear periphery within 50 nm of the outer shell of the nuclei (**Fig.2d**). Consistently, the Nup153 and AQR, SF3A1 or DDX39b are spatially proximal and located at the similar (70nm) distance from the outer shells, therefore pointing

112 to a peripheral interaction between Nup153 and the splicing machinery assessed here, in detriment of a
113 nucleoplasmic interaction. A similar trend of spatial proximity between Nup153 and IBC proteins AQR
114 and XAB2 at the nuclear periphery was also detected in HEK293T cells (**Fig.S2d**), suggesting that the
115 association is conserved between different cell types, and confirming further our BioID data.
116 We further classified this peripheral NPC-splicing proximity by using another Nup, Nup98. Nup98 is
117 more internally located within the NPC than the basket Nup153 (*3*) . Nup98 has been shown to associate
118 with DNA in drosophila and humans both in the nucleoplasm (*33–35*) and at the NPC (*10, 35*) and
119 through nucleoplasmic binding to an RNA helicase DHX9, implicated also in RNA processing (*36*).
120 The PLA assay confirmed spatial proximity between Nup98 and AQR, SF3A1 and DDX39b (**Fig. S2e-**
121 **f**). However, we detected a lower number of interacting spots between Nup98/DDX39b than with its
122 Nup153 counterpart; a similar trend is followed between Nup98 and SF3A1 (**Fig. S2g**), suggesting that
123 the interaction between splicing proteins and Nup98 might be further apart within the NPC structure.
124 The proximity between Nup98 and the splicing proteins was still found at the peripheral compartment
125 but, interestingly, there was a more widespread distribution interactions into the nucleoplasm, despite
126 Nup98 being above Nup153 within the basket. We postulate that this could be ascribed to the dynamic
127 nature of Nup98 associated with a possible nucleoplasmic pool or to a different antibody-specificity in
128 comparison to Nup153 (**Fig. S2f**). Altogether, this data suggests that a pool of splicing proteins is at the
129 nuclear periphery and, hence, available for contact with the NPC.
130 To investigate this further we have used the Stimulated Emission Depletion (STED) super resolution
131 microscopy in Jurkat cells. Again, we found a peripheral pool of splicing proteins (**Fig.2e** and **2f**). The
132 proportion of peripheral signals at the nuclear edge (0) is similar to that observed with the PLA counts
133 (**Fig.2c and 2d**), indicating that a subset of pores accommodate splicing proteins in their proximity. In
134 the Jurkat nuclei estimated to have a radius (4.7 +/-0.4 µm), AQR and SF3A1 signals were located in a
135 distance range of 0.5 µm to 2.8 µm to the nuclear edge, i.e.in the 60-percentile of the nucleus. Thus, the
136 nuclear center seems less enriched for AQR and SF3A1 which could be due to the presence of large
137 sub-compartments in the nucleus center, like nucleoli. (**Fig.2e** and **2f**). Interestingly, in Jurkat cells in
138 the absence of activation stimuli, AQR has focal (punctual) distribution throughout the nucleoplasm,
139 possibly pertaining to its wide nuclear functions as an RNA helicase in the dissolution of DNA-RNA
140 hybrids (R-loops) and DNA damage (*37*, *38*). Similarly, we do not observe SF3A1 assemblies in
141 speckle-like compartments, in line with the proposed presence of RNAs throughout the nucleus (*28,*
142 *29*)**.**
143
144 **NPC association with IBC is splicing dependent**
145 We investigated next if Nup153 could harbor splicing machinery assembling de-novo directly at the
146 NPC. For that, we used PladienolideB (PladB), which stalls spliceosome assembly after the A complex
147 formation (*39*). HEK293T cells were treated with PladB for 4h without massively impacting on cell
148 viability (**Fig.S3a**). Analysis of intronic regions across a panel of reference genes confirmed a

149 successful PladB treatment in blocking de-novo splicing machinery and inducing intron retention as
150 previously shown (**Fig.S3b-e**). Pulling-down of transfected eGFP:Nup153 from HEK293T cells upon
151 PladB treatment showed a decreased association between Nup153 and IBC members, AQR and XAB2,
152 as well as DDX39b and SF3A1 (**Fig.3a**). Similarly, the pull-down of transfected Histidine-tagged AQR
153 also yielded a lower detection of co-transfected eGFP:Nup153 in the presence of PladB. In the same
154 experimental setting, blocking transcription with DRB (5,6-Dichloro-1-b- D -
155 ribofuranosylbenzimidazole) (*40*), transcription elongation inhibitor, did not affect the interaction
156 (**Fig.S3f**). Under PladB treatment conditions, the PLA using Nup153 and AQR or XAB2 antibodies
157 against endogenous proteins reciprocated co-IP experiments, as we observed a reduction of PLA spots
158 between untreated and PladB-treated HEK293T cells (**Fig.S3g**). Overall, this suggests that the
159 association of the splicing proteins at the NPC is dependent on ongoing splicing.
160
161 **Nup153 aids the loading of splicing machinery.**
162 Having established the association between Nup153 and members of splicing machinery, we went on
163 to understand if Nup153 plays a role in harboring splicing machinery.
164 We used shNup153 to knockdown Nup153 levels in Jurkat cells, compatible with the preserved
165 nucleocytoplasmic trafficking at the NPC (*15*). Cells were under puromycin selection from day 3 and
166 collected either on day 5 (**Fig.3b**) or left longer for the Nup153 recovery until day 11 with puromycin,
167 and then collected at day 14 (shown in **Fig.5**). Cells on day 5 yielded the lowest levels of Nup153
168 (**Fig.3c** and **3d**) whilst preserving Nup98 protein levels (**Fig.3e**); cell viability was maintained, as
169 determined by the cell viability MTT assay (**Fig.3f**).
170 We used the PLA assay to understand if, when Nup153 is depleted, the spatial proximity of the splicing
171 proteins with the Nups can be altered at the level of the NPC in the nuclear periphery. For that, we used
172 the Nup98 as a proxy for NPC interactions. We observe that the number of PLA spots between Nup98
173 and TPR is lower than between Nup153 and TPR (**Fig.3g)**, underlying the fact that Nup98 and TPR are
174 not immediately adjacent, and possibly reflecting differences in antibody specificity. In shNup153
175 transduced cells, we could distinguish two cell populations, one where Nup153 could still be detected
176 (marked as Nup153 (+) cells) and the other where Nup153 was affected (Nup153 (-) cells). We
177 quantified the PLA signals between Nup98 and AQR or SF3A1 in both cell populations and observed
178 statistically fewer interactions between Nup98 and AQR in Nup153 (-) cells, whereas this statistical
179 significance was not observed with SF3A1 **(Fig.3g**). Importantly, the PLA spots detected between TPR
180 and Nup98 (positive control) remained constant, suggesting that no major disruption in NPC structure
181 occurred during the knockdown of Nup153; similarly, the interactions depicted by the negative control
182 pair TPR/PML also remained invariant (**Fig.3g)**. This data suggests that Nup153 could potentially be
183 involved in the recruitment of the splicing machinery. However, since Nup153 loss did not affect the
184 broad recruitment of splicing proteins to the NPC, we cannot exclude other peripheral players acting as
185 scaffolds of the peripheral pool of splicing proteins/machinery.

186 **Majority of Nup153 bound genes are proximal to LADs and expressed**

187 To begin exploring the functional relevance of the NPC-splicing pool we employed DamID to retrieve
188 genes binding to Nup153. We transduced Jurkat cells with lentiviral vectors expressing bacterial
189 deoxyadenosine methylase (Dam)–Nup153 fusions to uniquely methylate DNA proximal to the Nup153
190 (*41*, *42*). To control for local variation in chromatin accessibility, parallel experiments expressed Dam
191 methylase alone (Dam-only). The methylated DNA was then isolated and identified by sequencing. We
192 stringently screened peripheral peaks by imposing a cutoff of proximity towards LADs borders
193 (<100Kb) (*42*), hence allowing us to exclude Nup153 nucleoplasmic peaks that would otherwise hinder
194 subsequent analysis. A total of 1627 peaks were identified, distributed in all chromosomes, according
195 to the distribution of the number of peaks per megabase of each chromosome (**Fig.4a**). Identified peaks
196 were found in distal intergenic regions in 65% of cases (**Fig.4b**), while the rest (700 total peaks) were
197 found in genic regions, with intronic regions (28% of peaks) being the prevalent sites of Nup153 binding
198 (**Fig.4b**). In total, we identified 510 Nup153 peaks associated with 461 protein-coding genes (**Fig.4c**).
199 By using Jurkat Lamin_DamID data (*42*) we calculated the genomic distance of Nup153-bound
200 genomic regions (i.e. their respective DamID peaks) to the closest LAD border (**Fig.S 4d**). Unlike
201 randomly generated peaks, DamID:Nup153 peaks were indeed accumulated near the LAD border with
202 a much narrower distribution, especially noticeable for genic Nup153 peaks (**Fig.S4e**). Because of the
203 stringency criteria we applied to define DamID: Nup153 signals, we conclude that they correspond to
204 the peripheral (and NPC bound) pool of Nup153, rather than to the nucleoplasmic Nup153.
205 However, we observed that as opposed to mainly repressed genes in LADs, Nup153 genes are largely
206 transcribing, as emerging from comparisons with cognate Jurkat RNA seq datasets (**Fig.S4a**). Out of
207 461 Nup153 genes, 211 were not expressed, while others were either mid to low expressed (235 genes)
208 or high expressed (15 genes). These expression profiles of Nup153 bound genes differ from genes
209 mapped in LADs, where 80% of them are found repressed, and have a closer resemblance to a randomly
210 selected group of protein-coding genes. We next analyzed chromatin patterns on Nup153 genes and
211 compared them with a similar group of randomly sized population of protein-coding genes or with LAD
212 genes. We found that Nup- bound genes represent an intermediate group harboring H3K4me3 positive
213 histone marks at similar abundance as protein-coding genes (**Fig.S4b**), contrary to LADs. When
214 compared to LADs, Nup153 bound genes seem to have higher occupancy of positive histone
215 modifications and RNAPII, while at the same time, their H3K27me3 occupancy is similar to LADs
216 (**Fig.S4b**). While previous binding profiles of nuclear basket nucleoporins indicated their association
217 with super-enhancers, DNA elements enriched in H3K4me1, H3K27ac, BRD4, and Med1 (*12–14*),
218 we could not observe a consistent association of Nup153 peaks with regions defined as SE in the cognate
219 cell line (not shown). It is possible that the heterogeneity in chromatin marks decorating the DNA bound
220 by Nups (Nup153) could be hindered by the use of bulk genomic analysis.
221

222 **Nup153-associated genes are enriched in long introns with low GC content**

223 We next characterized Nup153 bound genes enquiring whether they could benefit from the assembly
224 of splicing machinery at the NPC level. From the total identified 461 protein coding genes with 510
225 Nup153 peaks associated with them (**Fig.4c**) we began investigating their intron profiles and GC
226 content. The initial step of spliceosomal assembly across exons or introns occurs respectively via exon
227 or intron definition mechanisms. Long introns with lower-than-average GC content are a hallmark of
228 the so-called intronic definition of splicing (*43*) . Recently, owing to the GP-Seq, which maps the radial
229 position of genes based on their GC content (*44*), it was proposed that genes with longer than average
230 introns and lower than average GC content localize mainly at the nuclear periphery (*32*)
231 We therefore looked at the characteristics of Nup153 introns by assessing their length and overall GC-
232 content. We observed that Nup153 introns are significantly longer than introns from 10 control groups
233 of 500 averagely selected genes (**Fig.4f**). Concordantly, the GC-content of Nup153 introns was
234 markedly lower than that of control genes (**Fig.4g**).
235 To assess if our Nup153_DamID mapped regions are indeed localized in the periphery, we aligned them
236 with Lamin_DamID data from Jurkat cells and averaged them based on their GP-Seq scores from HAP1
237 cells (*44*). A large portion of Nup153 genes mapped in the outermost shells (periphery) of the nuclei
238 (**Fig.S5a)**, consistent with the notion that GC-low genes are preferentially found in the periphery. Visual
239 representation across a panel of chromosomes (**Fig.S5b**) shows the peripheral location of a pool of
240 Nup153 genes, a subset that was depicted for use in subsequent analysis.
241
242 **Nup153 associated genes are aberrantly spliced in the absence of this nucleoporin**
243 Equipped with a group of genes bound to Nup153 we sought to assess the splicing of these genes in the
244 peripheral nuclear compartment. To begin assessing the possible implications of shNup153 on splicing,
245 we have designed two sets of primers, one set covering the intron and the exon junction of selected
246 introns and a second set on the most proximal exon (scheme in **Fig.5a**). Using the exonic primers we
247 could observe by real-time qPCR that exon amplification does not change significantly in shNup153
248 conditions with respect to the shCtrl (**Fig. 5b**). However, the intronic amplification resulted higher in
249 shNup153 conditions, indicative of the introns that were still present upon Nup153 knockdown. Albeit
250 small, these differences are statistically significant for the tested Nup153 bound genes, and importantly
251 this trend was not observed for a non-Nup153 bound gene (**Fig.S6a**). We additionally tested some of
252 the genes by designing primers across exons relatively similar in size flanking a short intron, compatible
253 with an accurate PCR amplification (**Fig.S6b**). We were able to observe an additional, intronic (upper)
254 band in Nup153 knockdown conditions for PRKACB, SCFD1 GSTK1and GALK2 genes, whereas only
255 one band, pertaining to the spliced (exon-exon junction) amplicon, was detected in shCtrl control
256 condition (**Fig.S6c**). Consistently, when using these primers in qPCR, we could observe that the
257 amplification was slightly diminished for some of these genes suggesting less availability of the spliced
258 form, statistically significant for GALK2 (p=0.049), GSTK1 (p=0.04) and CWC27 (p=0.004) (**Fig. 5c**),

259 suggesting that the presence of the long intron in between the two exons hindered qPCR amplification
260 (typically optimal for short amplicons).
261 Following a Nup153 recovery, which we observed after 14 days in culture (**Fig. 5d**), we assessed if
262 intron retention could be recovered once Nup153 levels are restored. Indeed, we observed that, for most
263 of the assessed genes, intron retention is no longer observed as Nup153 levels recover (**Fig. 5e**).
264 Altogether this data suggests that Nup153 could potentially have an effect on intronic retention of the
265 genes to which it is bound. Despite the fact that the techniques used here did not favor the unstable
266 nature of introns, nor had the required sensitivity to detect this in great detail, we conclude that the
267 Nup153 presence is required for the recruitment of splicing proteins with functional implications on the
268 subset of Nup153 bound genes.
269 We next employed signal amplification by exchange reaction fluorescence in situ hybridization
270 (SABER-FISH) (*45*) using intronic probes to detect RNA of SCFD1, PRKACB, GSTK1 and GALK2.
271 This method amplifies signal intensity and therefore provides a good basis for inspection of
272 low/transient transcript forms. We were able to visualize the presence of a site of transcription where
273 accumulation of these probes was close to the periphery for all except for GSTK1, which showed a
274 wider nuclear distribution, similar to CBX5 control region not bound by Nup153 (**Fig.5f**). The observed
275 distribution of Nup153 bound genes seems consistent with results of the cross-sectioning of our Nup153
276 DamID and GP-Seq data (**Fig.S5b**). We complemented SABER FISH with IF in order to count intronic
277 FISH signals on cells depleted from Nup153.
278 We detect a higher number of FISH signals in Nup153 depleted cells in comparison to shCtrl, indicating
279 the presence of intronic probes in the absence of Nup153 (**Fig.5f, g** and **5h**). This was statistically
280 significant for SCFD1, GSTK1, PRKACB, and a similar trend was followed by GALK2; importantly
281 FISH signals for our negative control CBX5 were not altered upon Nup153 knockdown.
282 Together, this suggests that Nup153 has an effect on splicing of the genes that are transcribing within
283 its vicinity.
284
285 **Discussion**
286 In this study we used BioID to systematically address the interactome of basket Nups TPR and
287 Nup153. Apart from the expected interactors, pertaining to transcription, DNA replication or trafficking
288 functions, we report the presence of splicing proteins belonging to all spliceosomal complexes. The
289 relevance of our finding is reflected in the fact that an abundant number and a wide range of splicing
290 proteins were identified interacting with NB. In support, nuclear transporter receptors binding to NPC
291 yielded very few and non-statistically significant interactions with spliceosomal protein (*30*),
292 suggesting that transport Nups less likely interact with splicing machinery. Our findings align with the
293 enrichment of RNA splicing and metabolism proteins observed by SILAC approaches targeting TPR
294 binding factors pinpointing to an enrichment of RNA splicing and metabolism (*46*), supported by a
295 previous proteomics study, which identified mRNA processing, splicing and export proteins in the TPR

296 interactome (*16*). Moreover, a reciprocal BioID analysis of the XAB2 component of the Intron Binding
297 Complex, belonging to the B* active splicing complex, in mice liver identified several nucleoporins,
298 including Nup153 (*47*), further strengthening the notion that different splicing components can be found
299 proximal to basket nucleoporins. The splicing proteins identified here were also characterized in the
300 extensive splicing factor network either in the peripheral (hnRNPA, GPKOW, PPIE) or in the central
301 splicing factor (FUS, DDX42, GEMIN5l, AQR) subnetwork (*32*). Altogether, these support the role of
302 the NPC as a platform coordinating transcription mRNA splicing and export. Furthermore, our study
303 suggests that splicing machinery is associated with the NPC across two very disparate cell lines. A
304 protein proximity interactome study of the recently described NPC basket component guanylate-
305 binding protein (GBP)-like GTPase (GBPL3) in Arabidopsis also identified RNA splicing and
306 processing proteins enriched at the level of the NPC basket (*48*). This implies that the splicing
307 machinery's physical and most likely functional association with the NPC basket represents a conserved
308 feature across various species.

309 Taking the PLA spot counts at face value, we observe splicing proteins to be located on only
310 10% of pores, highlighting the heterogeneous nature of NPCs. This opens an important question
311 regarding the number of pores effectively associated with transcription and import/export functions,
312 and supports the idea of varied protein content at the NPC exerting different non-canonical NPC
313 functions (*1*, *6*). In fact, the heterogenous nature of protein composition at the NPC could account for
314 the polycomb repressive complex (PRC1) associated with Nup153 and the gene inactivity reported in
315 embryonic stem cells (*9*) contrasting the spatial relationship between Nup153 and Super Enhancers
316 (SE) (*12–14*, *49*, *50*). Approximately ~10% of SE are located at the NPC, forming phase-separated
317 compartments that govern positive transcription of a specific subset of genes (*14*). Whether splicing
318 components congregate in specific pores through phase-separation prompts future investigations.

319 The functional significance of NPC-splicing associations began to emerge when we mapped
320 the Nup153 bound genome by DamID, and identified 461 genes, which according to their proximity to
321 LAD borders (*42*) and based on GP-Seq data intersection (*44*) seem to be mostly peripheral. The
322 intertwining between nuclear pore complexes and lamins have been revealed by Cryo-ET (*51–53*).
323 Accordingly, a recent work has also placed Nup153 as a central player in the recruitment of LaminB1
324 (*54*), justifying the close ties between these two proteins. and suggesting that Dam would likely
325 methylate adenines on GATC that are spatially converging due to the proximity between Nups and
326 adjacent LADs.

327 The Nup153 genes resulted in having longer than average introns and lower than average GC
328 content. Genes with long introns and low GC content were previously shown to be enriched at nuclear
329 lamina (*55*). However, Nup153 genes do not pertain to the categories of genes described to be LMNA
330 associated (microtubule organization, ncRNA processing), suggesting that they represent a different
331 portion of peripheral genes. Interestingly, the length of genes and number of introns seem to correlate
332 with their distance to speckles. The sub-categorized transcripts and their relation to speckles could be

333 defined as stably or transiently enriched at speckles (Groups A and B, respectively), or speckle-distant
334 transcripts, characterized with long introns and low GC content (C group). These features, could well
335 correspond to the Nup153 associated genes, as speckle-distant group of spliced genes (*26*, *27*), and will
336 be further explored in the light of the widespread availability of pre-mRNA throughout the nucleoplasm
337 (*28*, *29*) as well as in relation to the role of GC content in defining the gradient of splicing proteins in
338 different cell types.

339 Cell type specific differences in splicing patterns might further be influenced by the activation
340 status of cells, particularly relevant for the immune cells. Previously reported to play a role in
341 detachment of certain genes from nuclear lamina (*42*), cell activation status of lymphoid or myeloid
342 lineages might also influence the extent of Nup153 – genome attachment. Indeed, we have previously
343 observed that during T cell activation, certain genes are moved towards the nuclear periphery, and
344 possibly towards the NPC (*56*), indicating that T cell activation might also change the profile of NPC
345 associated genes.

346 A progressive increase in intron length during evolution has resulted in the human genome
347 having significantly longer introns than other mammals (*57*). Human cells therefore had to evolve
348 strategies to facilitate the identification of exons located between long introns, but it remains still
349 unclear how spatially distant splice sites are brought into proximity when introns are thousands of
350 nucleotides apart (*58*, *59*).

351 Our study suggests that Nup153 facilitates the recruitment of splicing proteins to long introns.
352 Interestingly, the pentameric Intron Binding Complex (IBC) and its helicase component AQR (*60*),
353 known also as the Intron Binding Protein 160 (IBP160), bind splice branch site(s) in intronic regions
354 (*61*) to activate the spliceosome (*62*) and regulate numerous splicing events in mammalian cells (*22*).
355 Thus, the binding of Nup153 to the underlying genome would enable the tethering of the splicing
356 machinery to fully process these transcripts before their export.
357 Taken together this study supports the gene gating theory and the accumulation of evidence pointing
358 towards the presence of transcription and export, and now, splicing at the NPC level.
359

360 **Limitations of the study**

361 This study points to the presence of splicing components at the NPC, which in tandem with transcription
362 and export would pose valuable support for the gating of induced genes moving towards the periphery
363 during stimuli/induction. In light of this, the experiments performed here in a steady-state scenario
364 provide the grounds for further exploitation of the functional impact of these rounded machine networks
365 at the NB in an inducible scenario. Whether Nup153 harbours these three complex machineries through
366 phase separation, similar to SE compartmentalization, remains to be understood. In the case of Nup153-
367 SE, interactions are mediated through the C-terminal FG-rich Intrinsically Disordered Region (IDR) of
368 Nup153, whereas the central Zn finger containing domain of Nup153 is responsible for attachment of

Nup153 to DNA (*63*). Future investigations can explore if the FG-Nup153 IDR tethers these components to the periphery.

Funding

This research was supported by the Deutsche Forschungsgemeinschaft (DFG, German Research Foundation) - Project number 240245660- SFB 1129, Project 20 to M.L., project number 213249687-SFB1064 to H.L., DFG Priority Program SPP 2202/project number 422857584 to H.H. and H.L., and by DFG - Project number 455044444 "Unraveling epigenetic and metabolic interplay during cell fate transition of HIV-1 infected T cells" to M.L. and by the German Center for Infection Research, DZIF [TTU04.820 (HIV reservoir) and TTU04.709 (Preclinical HIV-1 Research) to ML.

Funding for open access charge: DFG SFB1129 Deutsche Forschungsgemeinschaft (DFG, German Research Foundation) - Project number 240245660- SFB 1129, Project 20 to ML.

Ines J de Castro has received funding from the Cell Network Cluster of Excellence and from the Alliance Interinstitutional Postdoctoral Fellowship, Health+Life Science Alliance Heidelberg-Mannheim.

Data Availability

All relevant data supporting the key findings of this study are available within the article and its Supplementary Information files or from the corresponding authos. The DRIPc from activated CD4+ T cells is available under can https://github.com/bsrezovic/Nup153

Code availability

All code accompanying this paper is available at https://github.com/bsrezovic/Nup153

Conflict of interest

The authors state no conflict of interest.

Acknowledgments

We would like to acknowledge the Infectious Diseases Imaging Platform (IDIP) platform for microscopy support, as well as the Deep L Genomics Core Facility Heidelberg and EMBL genomics facility and c. ATG Tübingen for their technical support.

We would like to acknowledge Exaltum, LTD for their excellent bioinformatic support services.

Author contributions

ML and IC designed the experiments; IC, LS, CPG, AU, MRV, TS, GT, JH, EM performed and analyzed the experiments. IC and EM performed BioID and analyzed with TS BioID data, IC, LS, GT, VL performed and analyzed microscopy data, CPG, DG, JdlH, GS performed bioinformatic analysis of the DamID Nup153 data and all the LAD and chromatin comparison datasets. ML and IC wrote the manuscript. ML conceived the study and supervised the project. All of the authors commented on and edited the manuscript.

Material and Methods can be found in the Supplementary data file

1. M. Beck, E. Hurt, The nuclear pore complex: understanding its function through structural insight. *Nat Rev Mol Cell Biol* **18** (2017).
2. G. Paci, J. Caria, E. A. Lemke, Cargo transport through the nuclear pore complex at a glance. *J Cell Sci* **134** (2021).
3. D. Singh, N. Soni, J. Hutchings, I. Echeverria, F. Shaikh, M. Duquette, S. Suslov, Z. Li, T. van Eeuwen, K. Molloy, Y. Shi, J. Wang, Q. Guo, B. T. Chait, J. Fernandez-Martinez, M. P. Rout, A. Sali, E. Villa, The molecular architecture of the nuclear basket. *Cell*, doi: 10.1016/j.cell.2024.07.020 (2024).
4. A. Buchwalter, J. M. Kaneshiro, M. W. Hetzer, Coaching from the sidelines: the nuclear periphery in genome regulation. *Nat Rev Genet* **20**, 39–50 (2019).
5. J. Sun, Y. Shi, E. Yildirim, The Nuclear Pore Complex in Cell Type-Specific Chromatin Structure and Gene Regulation. *Trends in Genetics* **35**, 579–588 (2019).
6. M. Capelson, You are who your friends are—nuclear pore proteins as components of chromatin-binding complexes. *FEBS Lett* **597**, 2769–2781 (2023).
7. S. Krull, J. Dörries, B. Boysen, S. Reidenbach, L. Magnius, H. Norder, J. Thyberg, V. C. Cordes, Protein Tpr is required for establishing nuclear pore-associated zones of heterochromatin exclusion. *EMBO J* **29**, 1659–1673 (2010).
8. L. Guelen, L. Pagie, E. Brasset, W. Meuleman, M. B. Faza, W. Talhout, B. H. Eussen, A. de Klein, L. Wessels, W. de Laat, B. van Steensel, Domain organization of human chromosomes revealed by mapping of nuclear lamina interactions. *Nature* **453**, 948–951 (2008).
9. F. V. Jacinto, C. Benner, M. W. Hetzer, The nucleoporin Nup153 regulates embryonic stem cell pluripotency through gene silencing. *Genes Dev* **29**, 1224–1238 (2015).
10. A. Gozalo, A. Duke, Y. Lan, P. Pascual-Garcia, J. A. Talamas, S. C. Nguyen, P. P. Shah, R. Jain, E. F. Joyce, M. Capelson, Core Components of the Nuclear Pore Bind Distinct States of Chromatin and Contribute to Polycomb Repression. *Mol Cell* **77**, 67-81.e7 (2020).
11. T. Toda, J. Y. Hsu, S. B. Linker, L. Hu, S. T. Schafer, J. Mertens, F. V. Jacinto, M. W. Hetzer, F. H. Gage, Nup153 Interacts with Sox2 to Enable Bimodal Gene Regulation and Maintenance of Neural Progenitor Cells. *Cell Stem Cell* **21** (2017).
12. A. Ibarra, C. Benner, S. Tyagi, J. Cool, M. W. Hetzer, Nucleoporin-mediated regulation of cell identity genes. *Genes Dev* **30**, 2253–2258 (2016).
13. S. Tyagi, S. J. Capitanio, J. Xu, F. Chen, R. Sharma, J. Huang, W. M. Hetzer, High-precision mapping of nuclear pore-chromatin interactions reveals new principles of genome organization at the nuclear envelope. *Elife* (2023).
14. M. Hazawa, D. K. Ikliptikawati, Y. Iwashima, D.-C. Lin, Y. Jiang, Y. Qiu, K. Makiyama, K. Matsumoto, A. Kobayashi, G. Nishide, L. Keesiang, H. Yoshino, T. Minamoto, T. Suzuki, I. Kobayashi, M. Meguro-Horike, Y.-Y. Jiang, T. Nishiuchi, H. Konno, H. P. Koeffler, K. Hosomichi, A. Tajima, S. Horike, R. W. Wong, Super-enhancer trapping by the nuclear pore via intrinsically disordered regions of proteins in squamous cell carcinoma cells. *Cell Chem Biol* **31**, 792-804.e7 (2024).
15. S. Kadota, J. Ou, Y. Shi, J. T. Lee, J. Sun, E. Yildirim, Nucleoporin 153 links nuclear pore complex to chromatin architecture by mediating CTCF and cohesin binding. *Nat Commun* **11** (2020).
16. V. Aksenova, A. Smith, H. Lee, P. Bhat, C. Esnault, S. Chen, J. Iben, R. Kaufhold, K. C. Yau, C. Echeverria, B. Fontoura, A. Arnaoutov, M. Dasso, Nucleoporin TPR is an integral component of the TREX-2 mRNA export pathway. *Nat Commun* **11**, 4577 (2020).

17. G. Blobel, Gene gating: a hypothesis. *Proc Natl Acad Sci U S A* **82**, 8527–9 (1985).
18. P. Bensidoun, T. Reiter, B. Montpetit, D. Zenklusen, M. Oeffinger, Nuclear mRNA metabolism drives selective basket assembly on a subset of nuclear pore complexes in budding yeast. *Mol Cell* **82**, 3856-3871.e6 (2022).
19. S. Masuda, R. Das, H. Cheng, E. Hurt, N. Dorman, R. Reed, Recruitment of the human TREX complex to mRNA during splicing. *Genes Dev* **19**, 1512–1517 (2005).
20. D. Umlauf, J. Bonnet, F. Waharte, M. Fournier, M. Stierle, B. Fischer, L. Brino, D. Devys, L. Tora, The human TREX-2 complex is stably associated with the nuclear pore basket. *J Cell Sci*, doi: 10.1242/jcs.118000 (2013).
21. M. Luo, R. Reed, Splicing is required for rapid and efficient mRNA export in metazoans. *Proceedings of the National Academy of Sciences* **96**, 14937–14942 (1999).
22. E. L. Van Nostrand, G. A. Pratt, B. A. Yee, E. C. Wheeler, S. M. Blue, J. Mueller, S. S. Park, K. E. Garcia, C. Gelboin-Burkhart, T. B. Nguyen, I. Rabano, R. Stanton, B. Sundararaman, R. Wang, X.-D. Fu, B. R. Graveley, G. W. Yeo, Principles of RNA processing from analysis of enhanced CLIP maps for 150 RNA binding proteins. *Genome Biol* **21**, 90 (2020).
23. B. Kastner, C. L. Will, H. Stark, R. Lührmann, Structural Insights into Nuclear pre-mRNA Splicing in Higher Eukaryotes. *Cold Spring Harb Perspect Biol* **11**, a032417 (2019).
24. L. Galganski, M. O. Urbanek, W. J. Krzyzosiak, Nuclear speckles: molecular organization, biological function and role in disease. *Nucleic Acids Res* **45**, 10350–10368 (2017).
25. İ. A. Ilık, T. Aktaş, Nuclear speckles: dynamic hubs of gene expression regulation. *FEBS J* **289**, 7234–7245 (2022).
26. P. Bhat, A. Chow, B. Emert, O. Ettlin, S. A. Quinodoz, M. Strehle, Y. Takei, A. Burr, I. N. Goronzy, A. W. Chen, W. Huang, J. L. M. Ferrer, E. Soehalim, S.-T. Goh, T. Chari, D. K. Sullivan, M. R. Blanco, M. Guttman, Genome organization around nuclear speckles drives mRNA splicing efficiency. *Nature*, doi: 10.1038/s41586-024-07429-6 (2024).
27. J. Wu, Y. Xiao, Y. Liu, W. Li, C. Jin, S. Liu, S. Paul, C. He, O. Regev, J. Fei, Dynamics of RNA localization to nuclear speckles are connected to splicing efficiency. (2024).
28. M. Marenda, D. Michieletto, R. Czapiewski, J. Stocks, S. Winterbourne, J. Miles, O. C. Flemming, E. Lazarova, M. Chiang, S. Aitken, R. G. Grimes, H. Becher, A. Cook, D. Marenduzzo, R.-S. Nozawa, N. Glbert, Nuclear RNA forms an interconnected network of transcription-dependent and tunable microgels. *BioRXiv preprint* (2024).
29. A. Masuda, T. Okamoto, T. Kawachi, J. Takeda, T. Hamaguchi, K. Ohno, Blending and separating dynamics of RNA-binding proteins develop architectural splicing networks spreading throughout the nucleus. *Mol Cell* **84**, 2949-2965.e10 (2024).
30. M. Mackmull, B. Klaus, I. Heinze, M. Chokkalingam, A. Beyer, R. B. Russell, A. Ori, M. Beck, Landscape of nuclear transport receptor cargo specificity. *Mol Syst Biol* **13** (2017).
31. A. J. Chase, R. Wombacher, O. T. Fackler, Intrinsic properties and plasma membrane trafficking route of Src family kinase SH4 domains sensitive to retargeting by HIV-1 Nef. *Journal of Biological Chemistry* **293**, 7824–7840 (2018).
32. L. Tammer, O. Hameiri, I. Keydar, V. R. Roy, A. Ashkenazy-Titelman, N. Custódio, I. Sason, R. Shayevitch, V. Rodríguez-Vaello, J. Rino, G. Lev Maor, Y. Leader, D.

Khair, E. L. Aiden, R. Elkon, M. Irimia, R. Sharan, Y. Shav-Tal, M. Carmo-Fonseca, G. Ast, Gene architecture directs splicing outcome in separate nuclear spatial regions. *Mol Cell* **82**, 1021-1034.e8 (2022).

33. M. Capelson, Y. Liang, R. Schulte, W. Mair, U. Wagner, M. W. Hetzer, Chromatin-Bound Nuclear Pore Components Regulate Gene Expression in Higher Eukaryotes. *Cell* **140**, 372–383 (2010).
34. P. Pascual-Garcia, M. Capelson, The nuclear pore complex and the genome: organizing and regulatory principles. *Curr Opin Genet Dev* **67**, 142–150 (2021).
35. Y. Liang, T. M. Franks, M. C. Marchetto, F. H. Gage, M. W. Hetzer, Dynamic Association of NUP98 with the Human Genome. *PLoS Genet* **9**, e1003308 (2013).
36. J. S. Capitanio, B. Montpetit, R. W. Wozniak, Human Nup98 regulates the localization and activity of DExH/D-box helicase DHX9. *Elife* **6** (2017).
37. J. Sollier, C. T. Stork, M. L. García-Rubio, R. D. Paulsen, A. Aguilera, K. A. Cimprich, Transcription-Coupled Nucleotide Excision Repair Factors Promote R-Loop-Induced Genome Instability. *Mol Cell* **56** (2014).
38. L.-M. Donnio, E. Cerutti, C. Magnani, D. Neuillet, P.-O. Mari, G. Giglia-Mari, XAB2 dynamics during DNA damage-dependent transcription inhibition. *Elife* **11** (2022).
39. Y. Kotake, K. Sagane, T. Owa, Y. Mimori-Kiyosue, H. Shimizu, M. Uesugi, Y. Ishihama, M. Iwata, Y. Mizui, Splicing factor SF3b as a target of the antitumor natural product pladienolide. *Nat Chem Biol* **3**, 570–575 (2007).
40. K. Yankulov, K. Yamashita, R. Roy, J. M. Egly, D. L. Bentley, The transcriptional elongation inhibitor 5,6-dichloro-1-beta-D-ribofuranosylbenzimidazole inhibits transcription factor IIH-associated protein kinase. *J Biol Chem* **270**, 23922–5 (1995).
41. M. J. Vogel, D. Peric-Hupkes, B. van Steensel, Detection of in vivo protein–DNA interactions using DamID in mammalian cells. *Nat Protoc* **2**, 1467–1478 (2007).
42. M. I. Robson, J. I. de las Heras, R. Czapiewski, A. Sivakumar, A. R. W. Kerr, E. C. Schirmer, Constrained release of lamina-associated enhancers and genes from the nuclear envelope during T-cell activation facilitates their association in chromosome compartments. *Genome Res* **27**, 1126–1138 (2017).
43. L. De Conti, M. Baralle, E. Buratti, Exon and intron definition in pre-mRNA splicing. *WIREs RNA* **4**, 49–60 (2013).
44. G. Girelli, J. Custodio, T. Kallas, F. Agostini, E. Wernersson, B. Spanjaard, A. Mota, S. Kolbeinsdottir, E. Gelali, N. Crosetto, M. Bienko, GPSeq reveals the radial organization of chromatin in the cell nucleus. *Nat Biotechnol* **38**, 1184–1193 (2020).
45. J. Y. Kishi, S. W. Lapan, B. J. Beliveau, E. R. West, A. Zhu, H. M. Sasaki, S. K. Saka, Y. Wang, C. L. Cepko, P. Yin, SABER amplifies FISH: enhanced multiplexed imaging of RNA and DNA in cells and tissues. *Nat Methods* **16**, 533–544 (2019).
46. M. Kosar, M. Giannattasio, D. Piccini, A. Maya-Mendoza, F. García-Benítez, J. Bartkova, S. I. Barroso, H. Gaillard, E. Martini, U. Restuccia, M. A. Ramirez-Otero, M. Garre, E. Verga, M. Andújar-Sánchez, S. Maynard, Z. Hodny, V. Costanzo, A. Kumar, A. Bachi, A. Aguilera, J. Bartek, M. Foiani, The human nucleoporin Tpr protects cells from RNA-mediated replication stress. *Nat Commun* **12**, 3937 (2021).
47. E. Goulielmaki, M. Tsekrekou, N. Batsiotos, M. Ascensão-Ferreira, E. Ledaki, K. Stratigi, G. Chatzinikolaou, P. Topalis, T. Kosteas, J. Altmüller, J. A. Demmers, N. L. Barbosa-Morais, G. A. Garinis, The splicing factor XAB2 interacts with ERCC1-XPF and XPG for R-loop processing. *Nat Commun* **12** (2021).

48. Y. Tang, M. I. Ho, B.-H. Kang, Y. Gu, GBPL3 localizes to the nuclear pore complex and functionally connects the nuclear basket with the nucleoskeleton in plants. *PLoS Biol* **20**, e3001831 (2022).
49. I. Chachoua, I. Tzelepis, H. Dai, J. P. Lim, A. Lewandowska-Ronnegren, F. B. Casagrande, S. Wu, J. Vestlund, C. D. Mallet de Lima, D. Bhartiya, B. A. Scholz, M. Martino, R. Mehmood, A. Göndör, Canonical WNT signaling-dependent gating of MYC requires a noncanonical CTCF function at a distal binding site. *Nat Commun* **13**, 204 (2022).
50. B. A. Scholz, N. Sumida, C. D. M. de Lima, I. Chachoua, M. Martino, I. Tzelepis, A. Nikoshkov, H. Zhao, R. Mehmood, E. G. Sifakis, D. Bhartiya, A. Göndör, R. Ohlsson, WNT signaling and AHCTF1 promote oncogenic MYC expression through super-enhancer-mediated gene gating. *Nat Genet* **51**, 1723–1731 (2019).
51. J. Mahamid, S. Pfeffer, M. Schaffer, E. Villa, R. Danev, L. Kuhn Cuellar, F. Förster, A. A. Hyman, J. M. Plitzko, W. Baumeister, Visualizing the molecular sociology at the HeLa cell nuclear periphery. *Science (1979)* **351**, 969–972 (2016).
52. Y. Turgay, M. Eibauer, A. E. Goldman, T. Shimi, M. Khayat, K. Ben-Harush, A. Dubrovsky-Gaupp, K. T. Sapra, R. D. Goldman, O. Medalia, The molecular architecture of lamins in somatic cells. *Nature* **543**, 261–264 (2017).
53. M. Kittisopikul, T. Shimi, M. Tatli, J. R. Tran, Y. Zheng, O. Medalia, K. Jaqaman, S. A. Adam, R. D. Goldman, Computational analyses reveal spatial relationships between nuclear pore complexes and specific lamins. *Journal of Cell Biology* **220** (2021).
54. D. LaJoie, A. M. Turkmen, D. R. Mackay, C. C. Jensen, V. Aksenova, M. Niwa, M. Dasso, K. S. Ullman, A role for Nup153 in nuclear assembly reveals differential requirements for targeting of nuclear envelope constituents. *Mol Biol Cell* **33** (2022).
55. A. R. Barutcu, M. Wu, U. Braunschweig, B. J. A. Dyakov, Z. Luo, K. M. Turner, T. Durbic, Z.-Y. Lin, R. J. Weatheritt, P. G. Maass, A.-C. Gingras, B. J. Blencowe, Systematic mapping of nuclear domain-associated transcripts reveals speckles and lamina as hubs of functionally distinct retained introns. *Mol Cell* **82**, 1035-1052.e9 (2022).
56. B. Lucic, H.-C. Chen, M. Kuzman, E. Zorita, J. Wegner, V. Minneker, W. Wang, R. Fronza, S. Laufs, M. Schmidt, R. Stadhouders, V. Roukos, K. Vlahovicek, G. J. Filion, M. Lusic, Spatially clustered loci with multiple enhancers are frequent targets of HIV-1 integration. *Nat Commun* **10** (2019).
57. B.-S. Jo, S. S. Choi, Introns: The Functional Benefits of Introns in Genomes. *Genomics Inform* **13**, 112 (2015).
58. S. Gelfman, D. Burstein, O. Penn, A. Savchenko, M. Amit, S. Schwartz, T. Pupko, G. Ast, Changes in exon–intron structure during vertebrate evolution affect the splicing pattern of exons. *Genome Res* **22**, 35–50 (2012).
59. D. Hollander, S. Naftelberg, G. Lev-Maor, A. R. Kornblihtt, G. Ast, How Are Short Exons Flanked by Long Introns Defined and Committed to Splicing? *Trends in Genetics* **32**, 596–606 (2016).
60. I. De, S. Bessonov, R. Hofele, K. dos Santos, C. L. Will, H. Urlaub, R. Lührmann, V. Pena, The RNA helicase Aquarius exhibits structural adaptations mediating its recruitment to spliceosomes. *Nat Struct Mol Biol* **22** (2015).
61. T. Hirose, T. Ideue, M. Nagai, M. Hagiwara, M.-D. Shu, J. A. Steitz, A Spliceosomal Intron Binding Protein, IBP160, Links Position-Dependent Assembly of Intron-Encoded Box C/D snoRNP to Pre-mRNA Splicing. *Mol Cell* **23** (2006).

62. J. Schmitzová, C. Cretu, C. Dienemann, H. Urlaub, V. Pena, Structural basis of catalytic activation in human splicing. *Nature* **617**, 842–850 (2023).

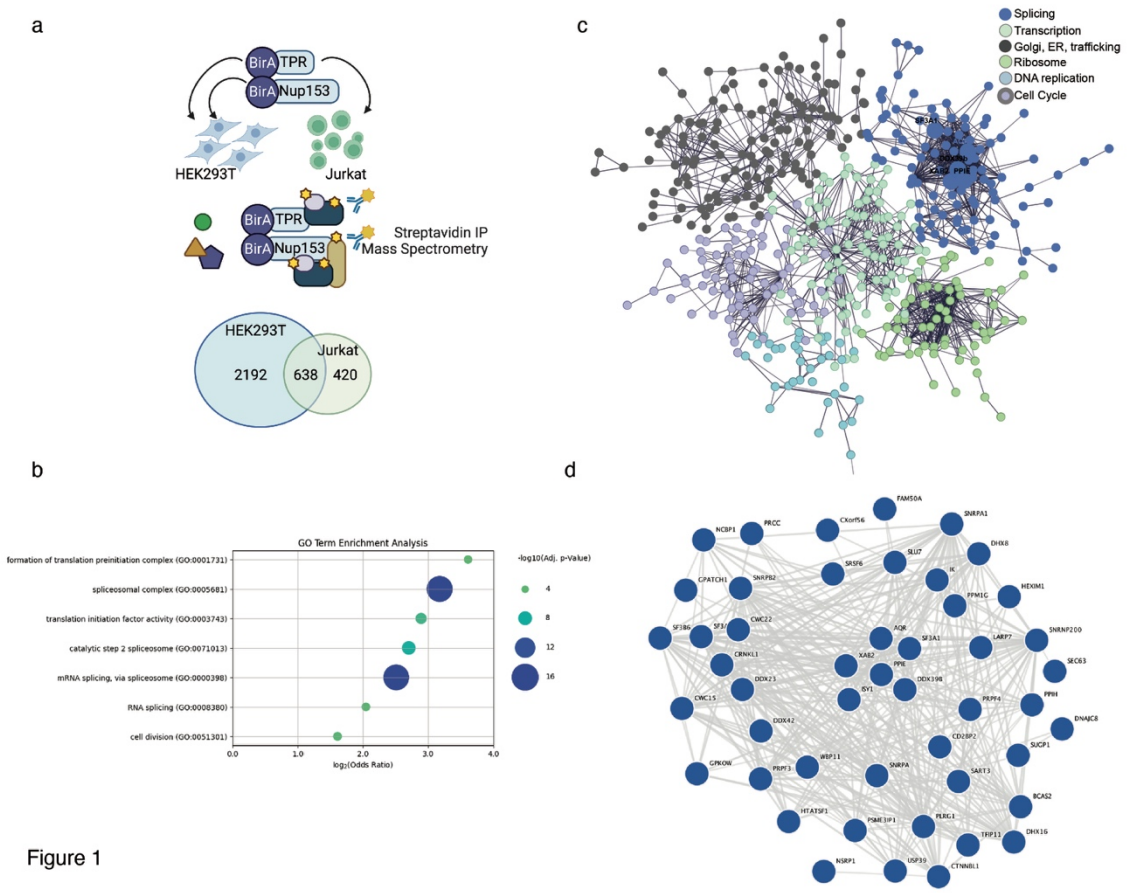

Figure 1

Figures legends:

Figure 1. BioID followed by mass spectrometry for nucleoporins TPR and Nup153 reveals the association of splicing proteins at the level of the nuclear basket. a. Scheme of the BioID experiment performed in HEK293T and in Jurkat T cells using constructs expressing BirA:Nup153 and/or BirA:TPR. Biotinylated tagged proteins were extracted using streptavidin beads and analysed by Mass-Spectrometry. 638 candidate proteins were narrowed down present in both HEK293T and Jurkat T cell lines datasets. **b**. Gene ontology enrichment analysis indicating the 7 most enriched terms with adjusted p-value and log2 (Odds Ratio). **c**. The 638 proteins were visualised using STRING network analysis, KMeans clustering (5) and high-confidence interaction scores. Clustering indicates proteins enriched across five main gene ontology categories: splicing (dark blue); transcription (light green); Golgi, Endoplasmatic Reticulum and trafficking (grey); ribosome (green), DNA replication (blue) and cell cycle (purple). d. STRING analysis of components of the spliceosome depicted in c. STRING network was exported to Cytoskape and adjusted for visualisation purposes, centred at spliceosome complex members analysed in this study (AQR. XAB2, PPIE, ISY1, SF3A1 and DDX39b).

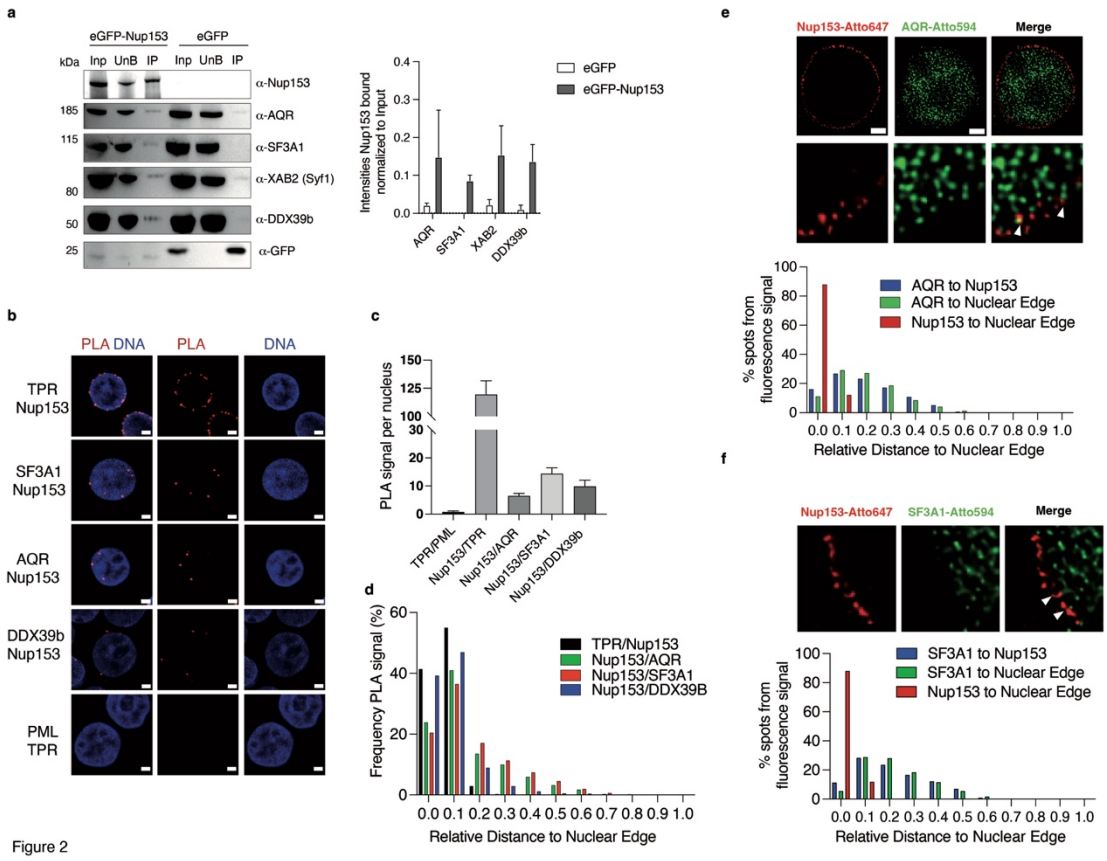

Figure 2

Figure 2: Splicing proteins associate with Nup153 at the level of the NPC: **a**. Co-IP of eGFP-Nup153 or control eGFP with spliceosome components in HEK293T cells, with quantification of n=3 experiments on the right. **b**. The *in-situ* PLA confirms an interaction of SF3A1, AQR and DDX39b with Nup153 at the nuclear periphery. Scale bar = 2 µm. **c**. PLA spots were normalized to the number of nuclei per field of view, plotted in bars representing the mean number of spots of ten fields of view. **d**. Nuclei and PLA signals were segmented, nuclear surfaces were created and the closest distance for each PLA spot to the nuclear surface was calculated in n > 200 number of nuclei. The distance was normalized to mean nuclear volume to obtain relative values, which were binned (bin size = 0.1) and plotted in a frequency distribution. STED microscopy resolves a peripheral portion of **e.** AQR or **f**. SF3A1 proximal to Nup153 in Jurkat cells, stained for Nup153-Atto-647 and AQR-Atto-594 (e) or SF3A1-Atto-594 (f). Scale bar = 2 µm. STED signals were transformed into spots and relative distances towards the Nup153 staining, or the nuclear edge, demarked by Hoechst staining (not shown), were obtained from n = 10 (AQR) and n = 9 (SF3A1) number of nuclei, were binned, and plotted in a histogram.

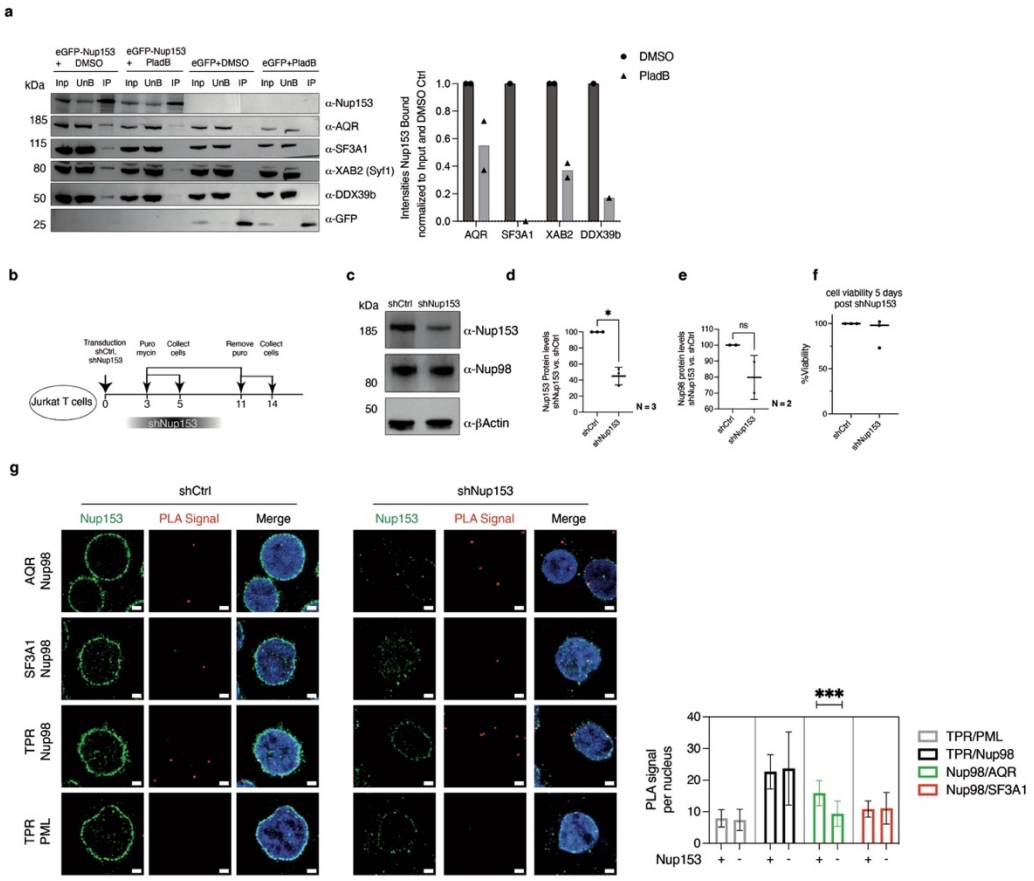

Figure 3

Figure 3: Nup153 aids the loading of spliceosomal proteins to the NPC a. Co-IP for GFP-Nup153 or GFP alone from HEK293T cells transfected with eGFP-Nup153 or eGFP and treated with PladB or DMSO, followed by immunoblot for GFP, AQR, SF3A1, XAB2 and DDX39b. The graph on the right shows the intensities of bound fraction normalised to input and DMSO control. Bars present the normalized intensities for SF3A1 and DDX39b, and the means of two experiments for AQR and XAB2. **b**. Scheme of the experimental setup for the lentiviral transduction of Jurkat cells. **c**. Nup153 and Nup98 protein levels upon shNup153 depletion with representative immunoblot. **d**. quantifications of Nup153 (n=3) or **e**. Nup98 (n=2) protein levels, which were compared using unpaired t-test (* $p < 0.05$). **f**. Cellular viability, measured by the MTT assay at day 5 post shNup153 transduction. **g**. Exemplary PLA images of Jurkat cells transduced with shCtrl or shNup153 lentiviral vectors. In shNup153 transduced samples the cells were further stratified to Nup153 (-), where loss of Nup153 signal was detected, or Nup153 (+), where Nup153 staining of the nuclear rim seemed almost normal. PLA signal per nucleus quantification in Nup153 (+) (Tpr/PML: 95, Nup98/Tpr: 110, Nup98/AQR: 139, Nup98/SF3A1: 54 number of nuclei) vs Nup153 (-) (Tpr/PML: 99, Nup98/Tpr: 61, Nup98/AQR: 94, Nup98/SF3A1: 121 number of nuclei) cells of shNup153 transduced Jurkats cells. Mean number of PLA signals per nuclei were compared between shNup153 (+) and shNup153 (-) using unpaired t-test. *** $p < 0.001$.

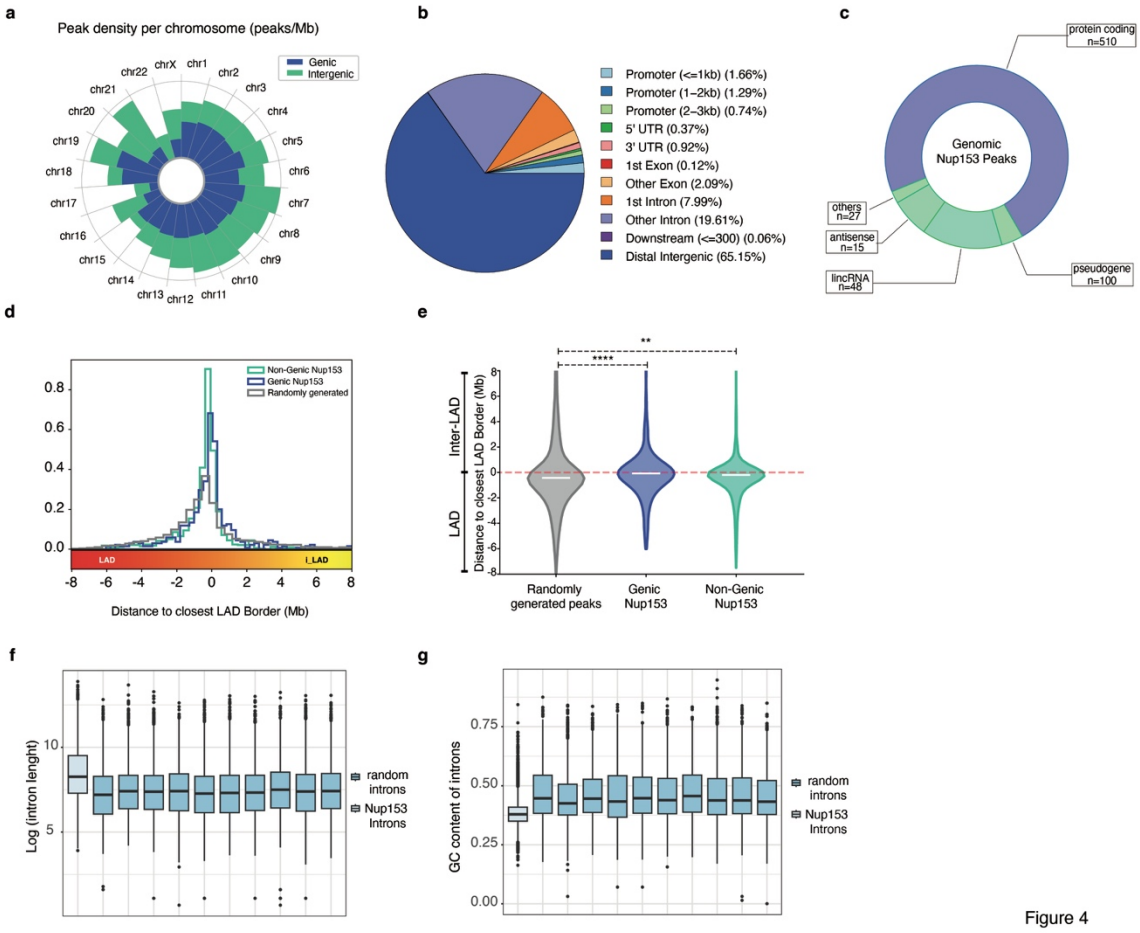

Figure 4: Mapping of Nup153 associated genic regions with DamID reveals a group of peripheral long genes with multiple introns and exons a. Distribution of Nup153 genic and non-genic peaks per chromosome. **b.** Genomic features of Nup153 peaks. **c.** Features of Nup153 genic peaks. **d.** Distribution of Nup153 genic and non-genic peaks as well as a population of randomly similarly sized genes in relation to LAD borders. **e** Average distribution of Nup153 genic and non-genic peaks at the LAD border in comparison to a population of randomly similarly sized genes **f.** Average length of introns in the Nup153 genes in comparison to ten random populations of equally sized numbers of genes. **g.** GC content of Nup153 genes in comparison to ten random populations of equally sized numbers of genes.

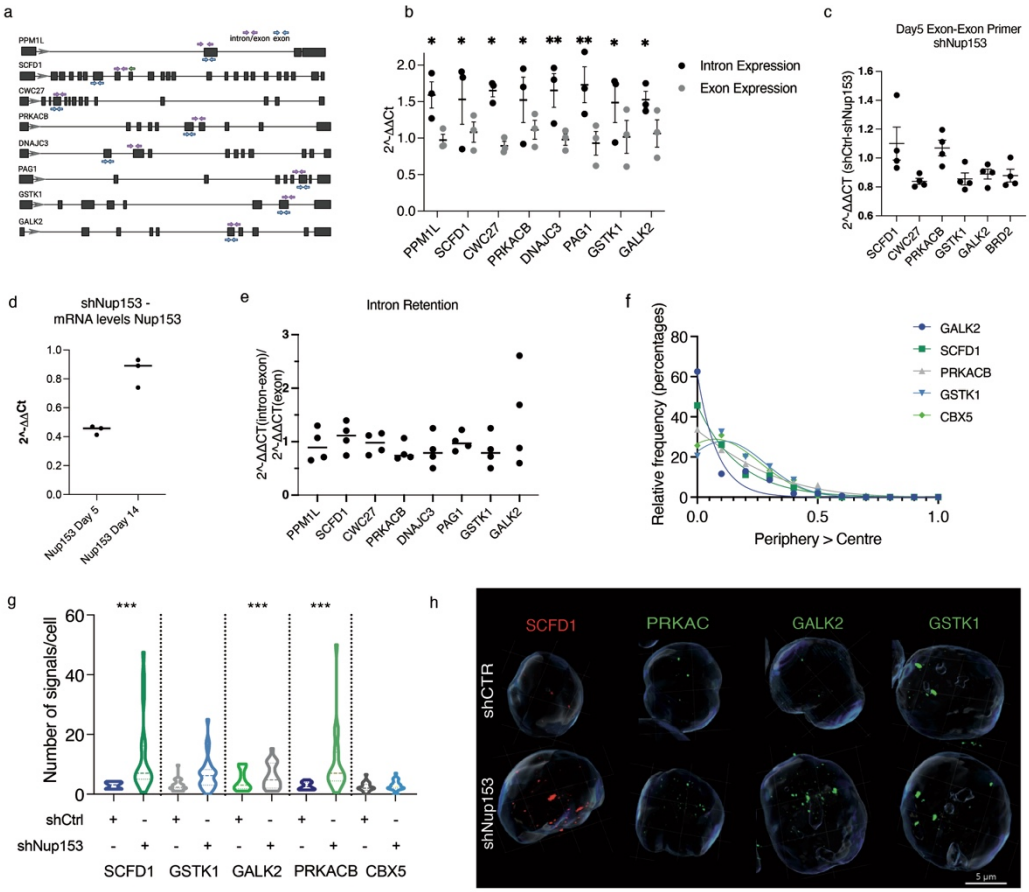

Figure 5

Figure 5: Nup153 contributes to the efficient splicing of Nup153 bound genes

a. Scheme of primers designed in a sub-set of eight Nup153 bound genes. Exon primer pairs (blue) differ from intron-exon primer pairs (pink). **b**. qPCR of shCtrl and shNup153 samples extracted 5 days post lentiviral knockdown, with exon and intron-exon primers described in (**a**). TBP served as a normaliser, with Intronic-exonic primer pairs all showing statistically significant change in shNup153 samples when compared shCtrl. **c**. qPCR of shCtrl/shNup153 transduced Jurkat cells using exon-exon primers of a sub-set of genes including TBP as a normaliser. **d**. qPCR of Nup153 expression levels at day 5 or day 14 post transduction using TBP as a normaliser. **e.** qPCR of shCtrl and shNup153 samples extracted 14 days post lentiviral knockdown was performed using exon and intron-exon primers described in a. **f.** Relative distance of frequency of SABER-FISH of shCtrl and shNup153 samples 5 days post transduction in a panel of genes. **g.** Number of SABER-FISH signals per cell in shCtrl and shNup153 samples 5 days post transduction in a panel of genes. **h.** Example images of SABER-FISH in shCtrl and shNup153 samples 5 days post transduction in a panel of genes. Experiments were performed in triplicate and qPCR data is shown in mean and include standard deviation. Multiple T-test was (*** $p < 0.001$) .

a

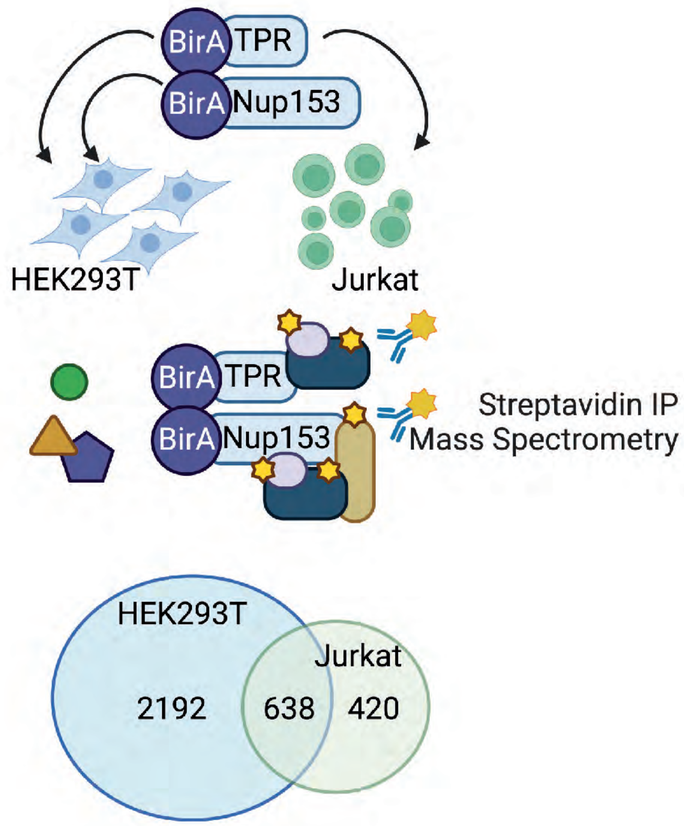

b

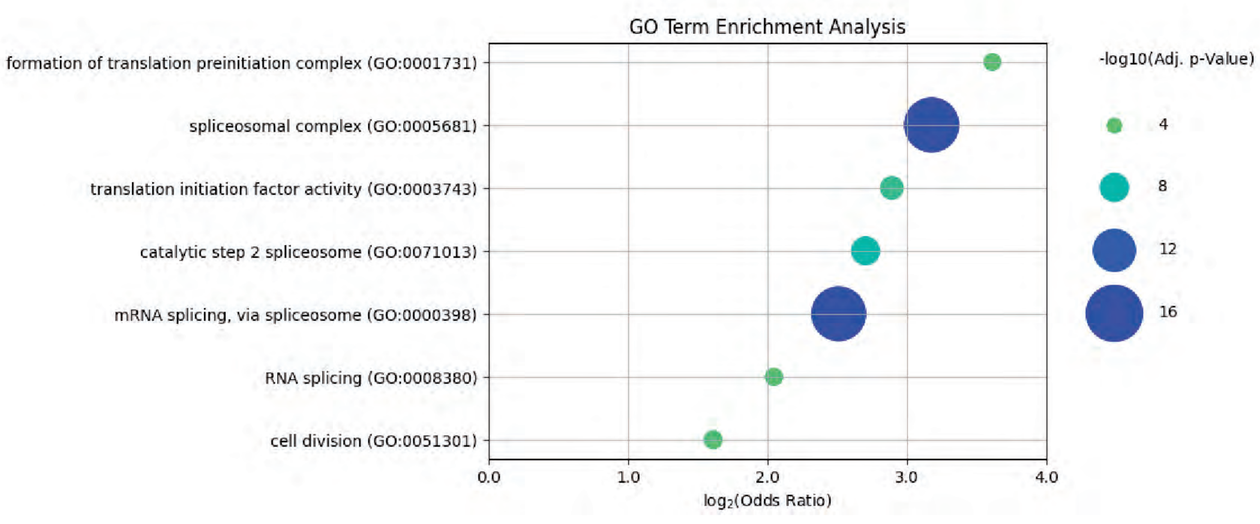

c

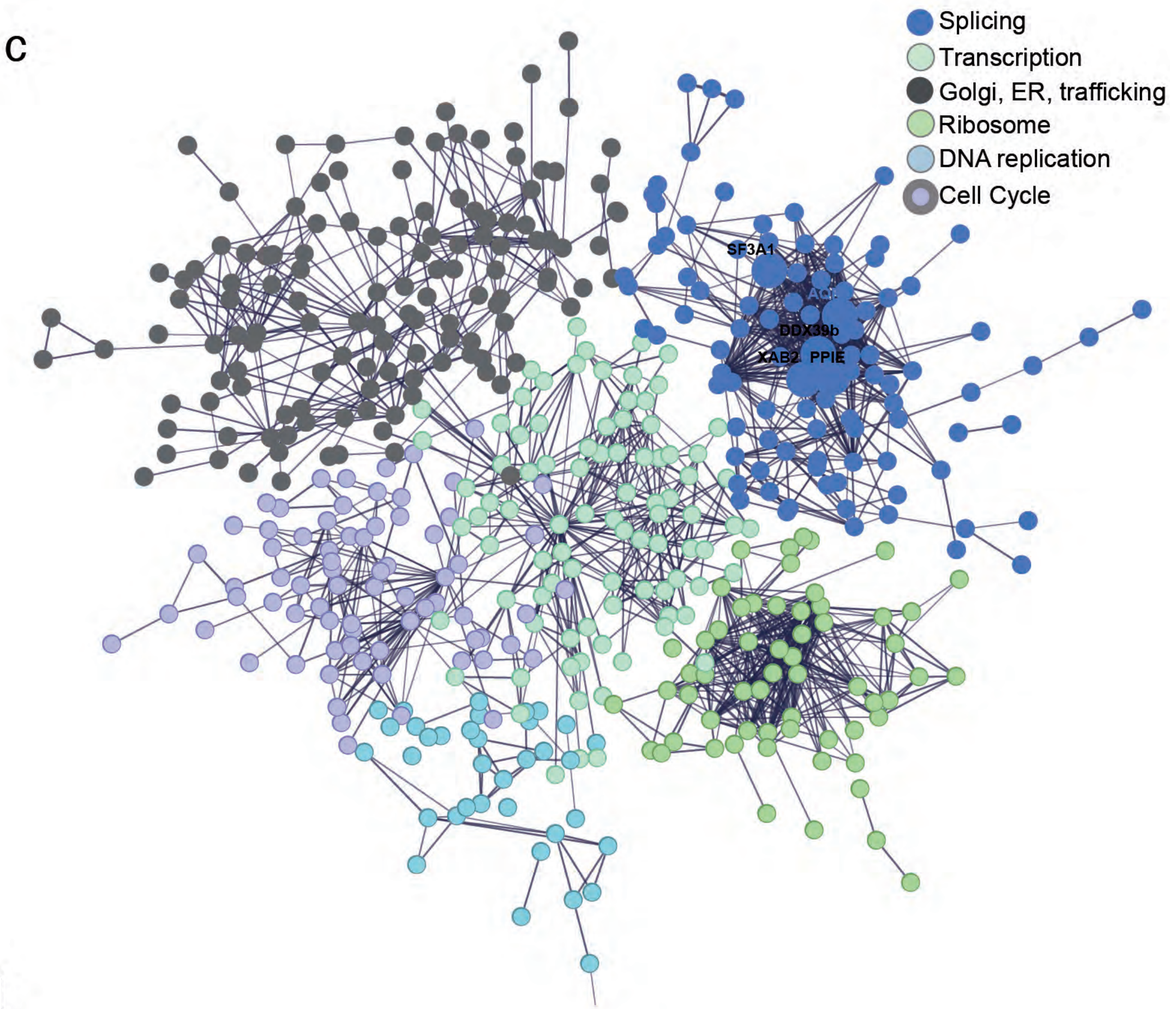

d

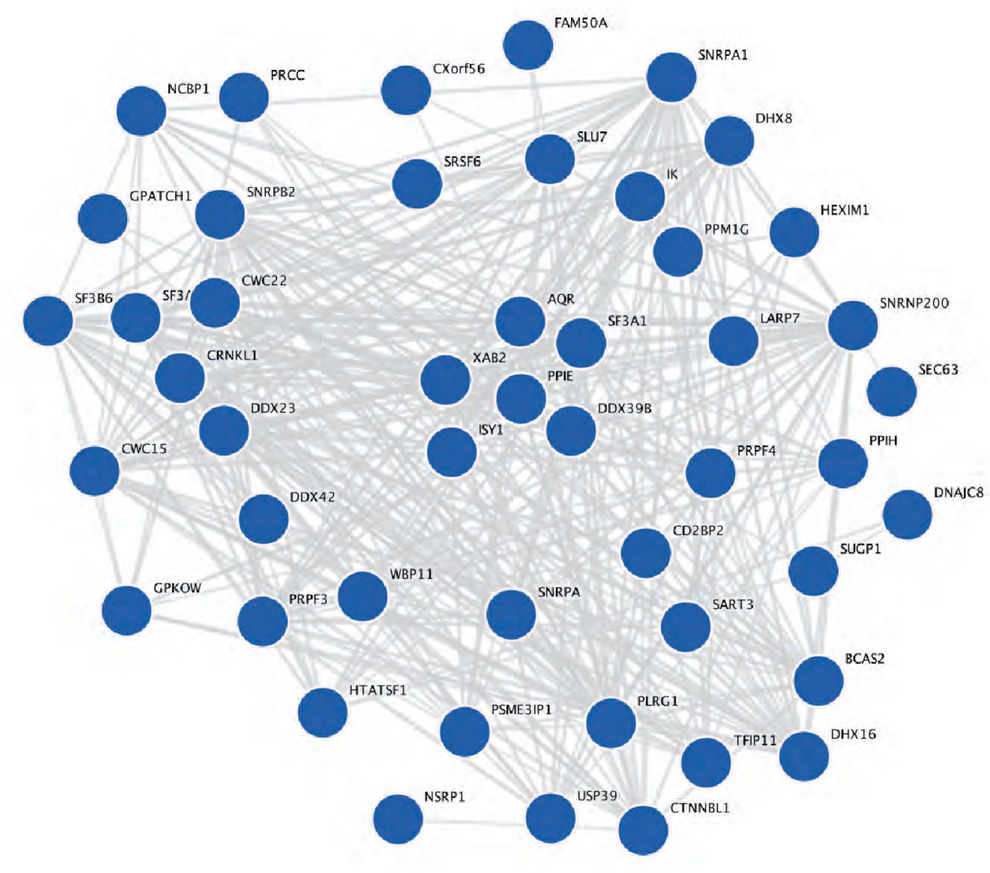

Figure 1

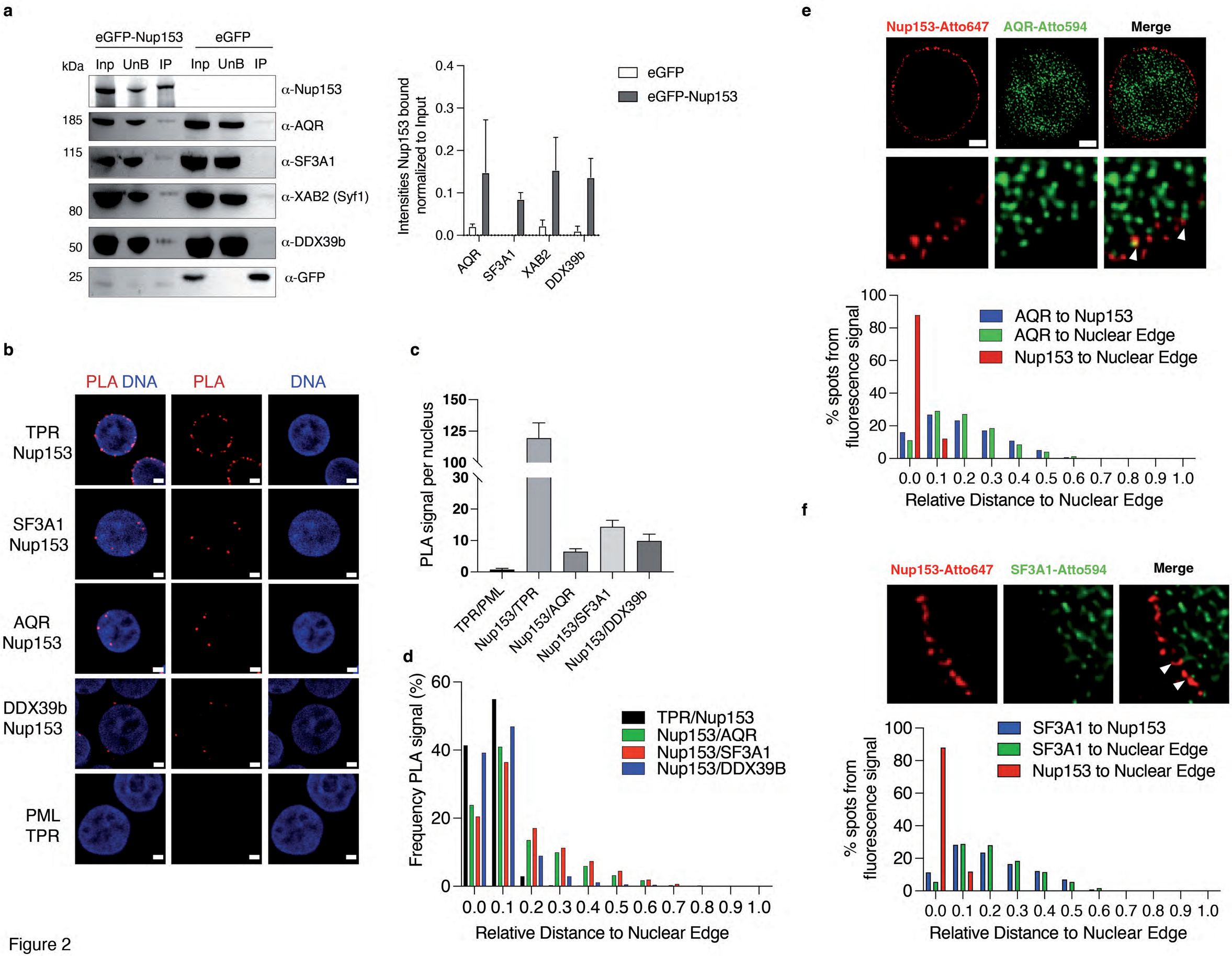
a
eGFP-Nup153
eGFP
kDa
Inp UnB IP Inp UnB IP
α-Nup153
185
α-AQR
115
α-SF3A1
α-XAB2 (Syf1)
80
50
α-DDX39b
25
α-GFP
Intensities Nup153 bound normalized to Input
0.4
0.3
0.2
0.1
0.0
AQR
SF3A1
XAB2
DDX39b
eGFP
eGFP-Nup153
b
PLA DNA
PLA
DNA
TPR Nup153
SF3A1 Nup153
AQR Nup153
DDX39b Nup153
PML TPR
c
PLA signal per nucleus
150
125
100
30
20
10
0
TPR/PML
Nup153/TPR
Nup153/AQR
Nup153/SF3A1
Nup153/DDX39b
d
Frequency PLA signal (%)
60
40
20
0
TPR/Nup153
Nup153/AQR
Nup153/SF3A1
Nup153/DDX39B
0.0 0.1 0.2 0.3 0.4 0.5 0.6 0.7 0.8 0.9 1.0
Relative Distance to Nuclear Edge
e
Nup153-Atto647
AQR-Atto594
Merge
% spots from fluorescence signal
100
80
60
40
20
0
AQR to Nup153
AQR to Nuclear Edge
Nup153 to Nuclear Edge
0.0 0.1 0.2 0.3 0.4 0.5 0.6 0.7 0.8 0.9 1.0
Relative Distance to Nuclear Edge
f
Nup153-Atto647
SF3A1-Atto594
Merge
% spots from fluorescence signal
100
80
60
40
20
0
SF3A1 to Nup153
SF3A1 to Nuclear Edge
Nup153 to Nuclear Edge
0.0 0.1 0.2 0.3 0.4 0.5 0.6 0.7 0.8 0.9 1.0
Relative Distance to Nuclear Edge

Figure 2

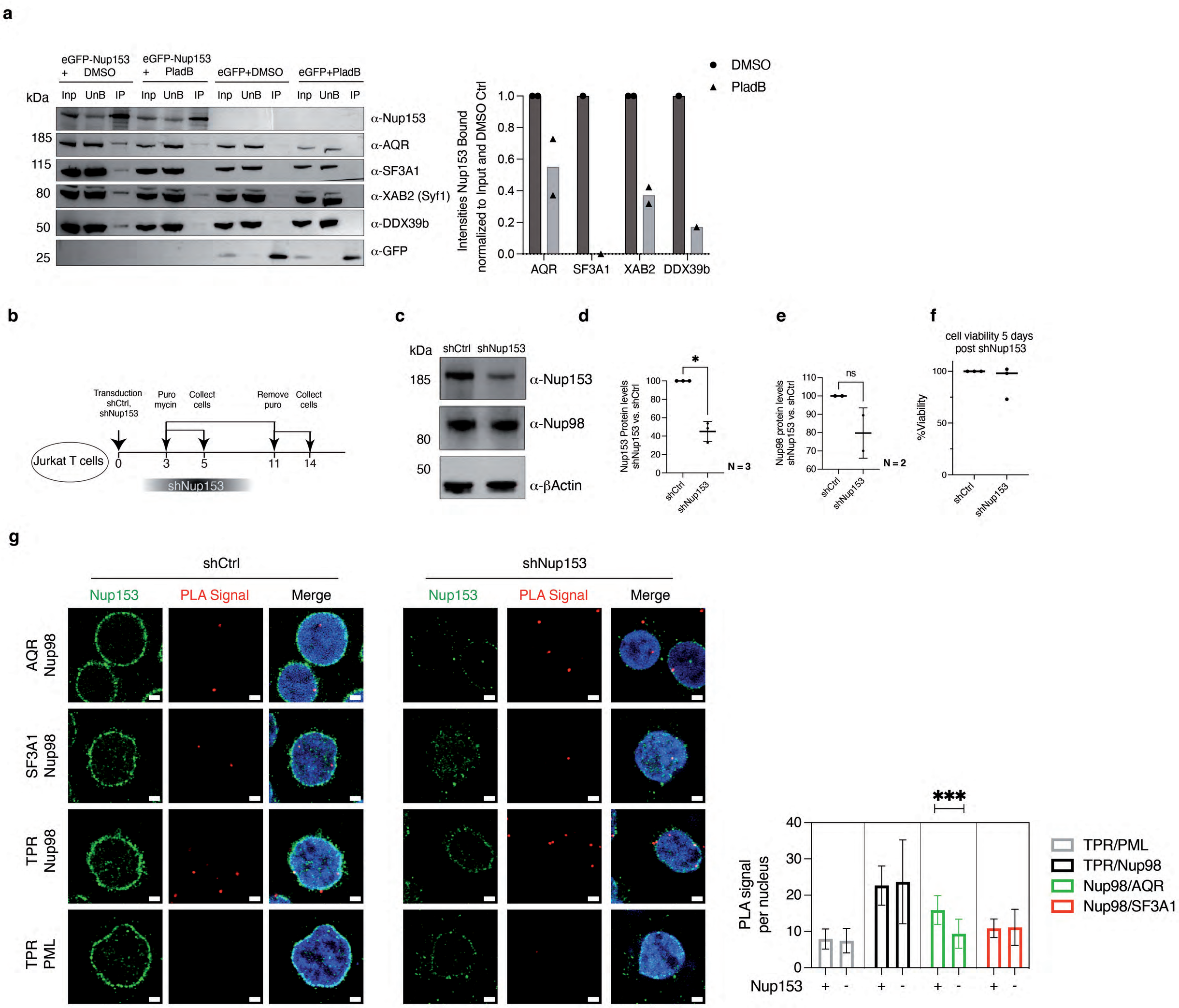
a
eGFP-Nup153 + DMSO
eGFP-Nup153 + PladB
eGFP+DMSO
eGFP+PladB
kDa
Inp UnB IP Inp UnB IP Inp UnB IP Inp UnB IP
185
115
80
50
25
α-Nup153
α-AQR
α-SF3A1
α-XAB2 (Syf1)
α-DDX39b
α-GFP
DMSO
PladB
Intensities Nup153 Bound normalized to Input and DMSO Ctrl
1.0
0.8
0.6
0.4
0.2
0.0
AQR
SF3A1
XAB2
DDX39b
b
Transduction shCtrl, shNup153
Puro mycin
Collect cells
Remove puro
Collect cells
Jurkat T cells
0
3
5
11
14
shNup153
c
kDa
shCtrl
shNup153
185
80
50
α-Nup153
α-Nup98
α-βActin
d
Nup153 Protein levels shNup153 vs. shCtrl
*
N = 3
shCtrl
shNup153
e
Nup98 protein levels shNup153 vs. shCtrl
ns
N = 2
shCtrl
shNup153
f
cell viability 5 days post shNup153
%Viability
shCtrl
shNup153
g
shCtrl
shNup153
Nup153
PLA Signal
Merge
AQR Nup98
SF3A1 Nup98
TPR Nup98
TPR PML
PLA signal per nucleus
***
Nup153
TPR/PML
TPR/Nup98
Nup98/AQR
Nup98/SF3A1

Figure 3

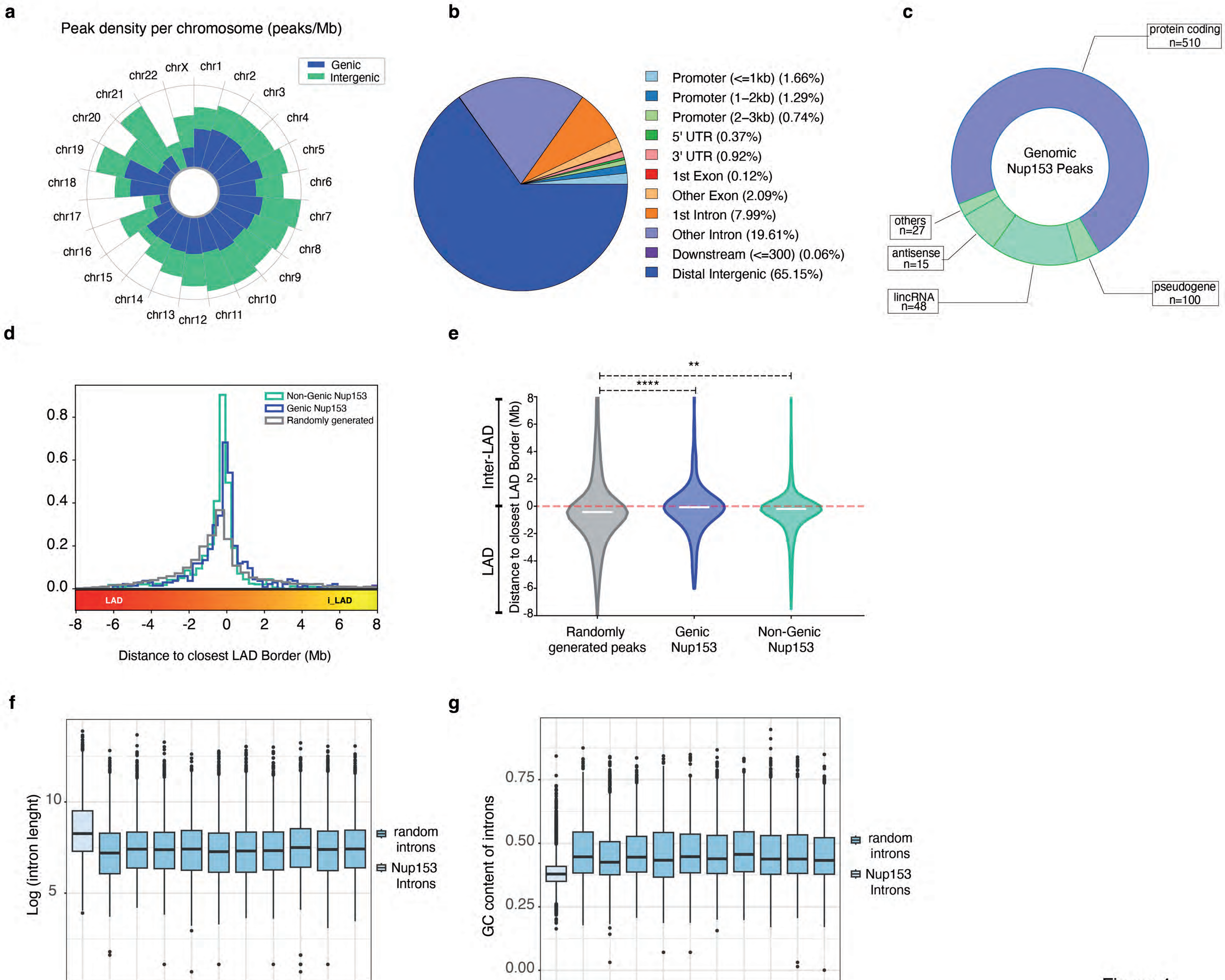
a
Peak density per chromosome (peaks/Mb)
Genic
Intergenic
chr1
chr2
chr3
chr4
chr5
chr6
chr7
chr8
chr9
chr10
chr11
chr12
chr13
chr14
chr15
chr16
chr17
chr18
chr19
chr20
chr21
chr22
chrX
b
Promoter (<=1kb) (1.66%)
Promoter (1–2kb) (1.29%)
Promoter (2–3kb) (0.74%)
5' UTR (0.37%)
3' UTR (0.92%)
1st Exon (0.12%)
Other Exon (2.09%)
1st Intron (7.99%)
Other Intron (19.61%)
Downstream (<=300) (0.06%)
Distal Intergenic (65.15%)
c
Genomic
Nup153 Peaks
protein coding
n=510
others
n=27
antisense
n=15
lincRNA
n=48
pseudogene
n=100
d
Non-Genic Nup153
Genic Nup153
Randomly generated
LAD
i_LAD
Distance to closest LAD Border (Mb)
e
Inter-LAD
LAD
Distance to closest LAD Border (Mb)
Randomly generated peaks
Genic Nup153
Non-Genic Nup153
f
Log (intron lenght)
random introns
Nup153 Introns
g
GC content of introns
random introns
Nup153 Introns

Figure 4

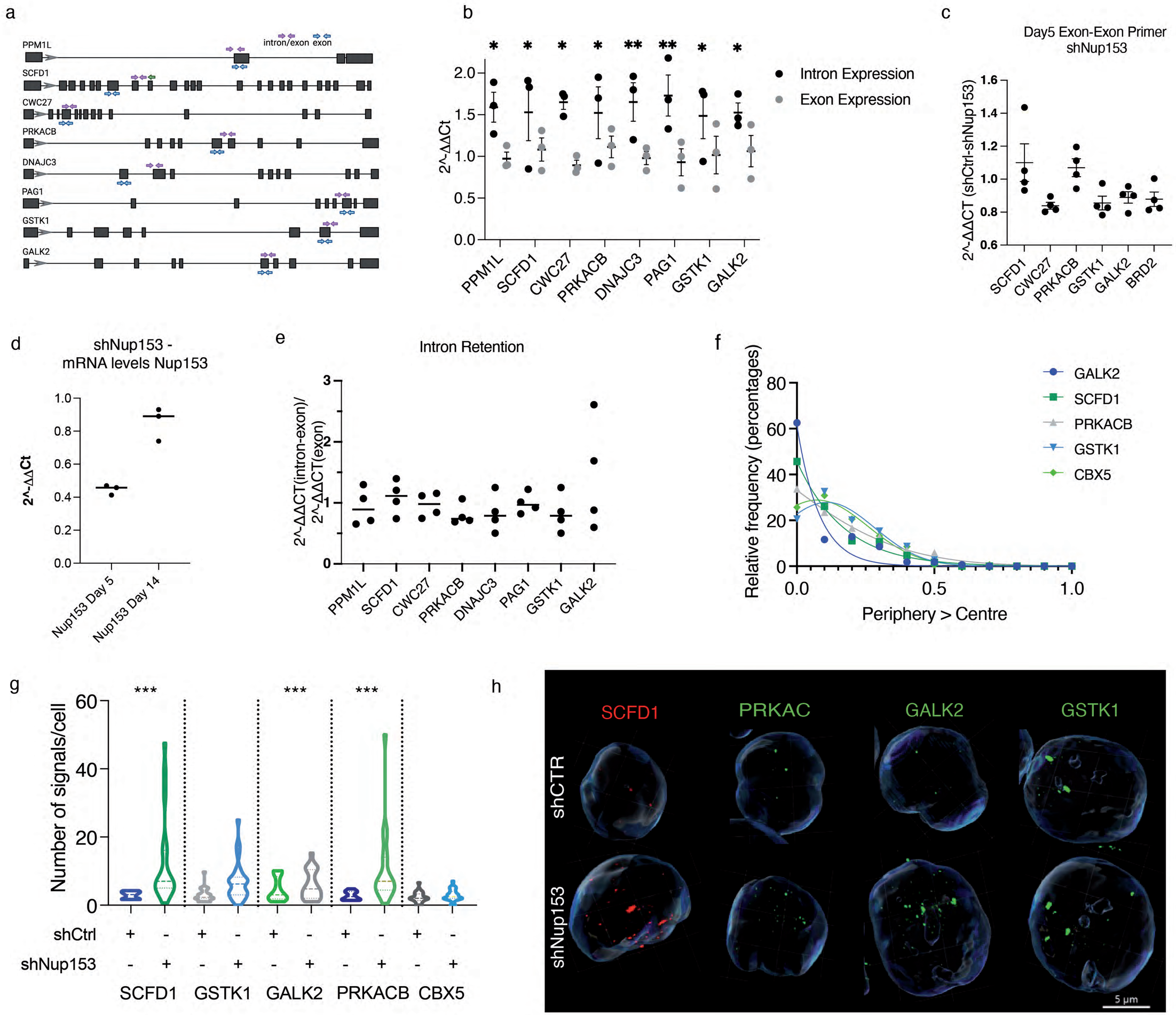
a
PPM1L
intron/exon
exon
SCFD1
CWC27
PRKACB
DNAJC3
PAG1
GSTK1
GALK2
b
2^-ΔΔCt
Intron Expression
Exon Expression
PPM1L
SCFD1
CWC27
PRKACB
DNAJC3
PAG1
GSTK1
GALK2
c
Day5 Exon-Exon Primer
shNup153
2^-ΔΔCT (shCtrl-shNup153)
SCFD1
CWC27
PRKACB
GSTK1
GALK2
BRD2
d
shNup153 -
mRNA levels Nup153
2^-ΔΔCt
Nup153 Day 5
Nup153 Day 14
e
Intron Retention
2^-ΔΔCT(intron-exon)/
2^-ΔΔCT(exon)
PPM1L
SCFD1
CWC27
PRKACB
DNAJC3
PAG1
GSTK1
GALK2
f
Relative frequency (percentages)
Periphery > Centre
GALK2
SCFD1
PRKACB
GSTK1
CBX5
g
Number of signals/cell
shCtrl
shNup153
SCFD1
GSTK1
GALK2
PRKACB
CBX5
h
SCFD1
PRKAC
GALK2
GSTK1
shCTR
shNup153
5 µm

Figure 5