Mapping grey and white matter activity in the human brain with isotropic ADC-fMRI

Arthur P C Spencer[a,b,1], Jasmine Nguyen-Duc[a,b], Inès de Riedmatten[a,b], Filip Szczepankiewicz[c], and Ileana O Jelescu[a,b]

[a]Department of Radiology, Lausanne University Hospital (CHUV), Lausanne, Switzerland
[b]University of Lausanne, Lausanne, Switzerland
[c]Medical Radiation Physics, Clinical Sciences Lund, Lund University, Lund, Sweden
[1]Corresponding author: arthur.spencer@chuv.ch

Abstract

Functional MRI (fMRI) using the blood-oxygen level dependent (BOLD) signal provides valuable insight into grey matter activity. However, uncertainty surrounds the white matter BOLD signal. Apparent diffusion coefficient (ADC) offers an alternative fMRI contrast sensitive to transient cellular deformations during neural activity, facilitating detection of both grey and white matter activity. Further, through minimising vascular contamination, ADC-fMRI has the potential to overcome the limited temporal specificity of the BOLD signal. However, the use of linear diffusion encoding introduces sensitivity to fibre directionality, while averaging over multiple directions comes at great cost to temporal resolution. In this study, we used spherical b-tensor encoding to impart diffusion sensitisation in all directions per shot, providing an ADC-fMRI contrast capable of detecting activity independently of fibre directionality. We provide evidence from two task-based experiments on a clinical scanner that isotropic ADC-fMRI is more temporally specific than BOLD-fMRI, and offers more balanced mapping of grey and white matter activity. We further demonstrate that isotropic ADC-fMRI detects white matter activity independently of fibre direction, while linear ADC-fMRI preferentially detects activity in voxels containing fibres perpendicular to the diffusion encoding direction. Thus, isotropic ADC-fMRI opens avenues for investigation into whole-brain grey and white matter functional connectivity.

Introduction

Non-invasive and direct detection of neural activity *in vivo* remains a significant challenge in neuroimaging. While functional MRI (fMRI) has substantially advanced our understanding of brain function, it is most commonly acquired using gradient-echo sequences yielding blood-oxygen level dependent (BOLD) contrast via T_2^* weighting [1]. This carries a number of inherent limitations due to its reliance on neurovascular coupling, including limited spatial and temporal specificity [2, 3]. Additionally, due to the reduced vasculature, different energy requirements, and altered haemodynamic response in white matter, previous fMRI studies commonly attributed the white matter BOLD signal to noise, treating it as a nuisance regressor [4]. There is emerging evidence of neural activity being represented in the white matter BOLD signal in both resting state and task fMRI, however most studies of white matter BOLD signal have tailored analysis methods specifically to white matter activation, obscuring simultaneous detection of both grey and white matter activity [5–7]. Other functional neuroimaging methods also have limited scope for detection of white matter function. For example, the sensitivity of electro- and magneto-encephalography decays rapidly with distance from the scalp, precluding accurate mapping of white matter activity [8]. Since white matter function holds considerable diagnostic value for neurological and psychiatric diseases [9], the inability to reliably map grey and white matter simultaneously represents a substantial limitation of current non-invasive functional methods.

Diffusion-weighted functional MRI (dfMRI) has the potential to overcome these limitations by detecting alterations to the diffusion of water molecules caused by morphological changes occurring during neural activity [10, 11]. These sub-micrometer scale neuromorphological changes to neuronal cell bodies [12, 13], neurites [13, 14], synaptic boutons [14], astrocytic processes [15] and axons [16] occur on a timescale of milliseconds but can last several seconds upon sustained firing, as observed with optical microscopy. Measuring these changes with dfMRI allows detection of neural activity *in vivo* with better temporal specificity than BOLD-fMRI, evidenced by an earlier response and faster return to baseline in response to task stimuli [17–19].

The diffusion-sensitised spin-echo MRI signal with echo time T_E is characterised in the Gaussian phase approximation by

$$S(b,t) = S_0 e^{-\frac{T_E}{T_2(t)}} e^{-b\mathrm{ADC}}, \tag{1}$$

therefore a conventional dfMRI acquisition is sensitive to both apparent diffusion coefficient (ADC) and T_2 changes, capturing both neuromorphological and neurovascular (BOLD) fluctuations. Although several previous studies have used dfMRI acquisitions with high b-values to increase sensitivity to ADC changes, it has been demonstrated that this signal remains sensitive to BOLD effects [20]. More recently, ADC has been used as a functional contrast in order to further eliminate vascular contributions to the diffusion signal, increasing specificity of the contrast to neural activity [21–25].

ADC-fMRI aims to eliminate the influence of the vasculature on the functional contrast via the T_2 weighting, by taking the ratio of two volumes acquired at different b-values and assuming $T_2(t+\delta t) \approx T_2(t)$,

giving

$$\mathrm{ADC} = \frac{1}{b_1 - b_2} ln \frac{S_2}{S_1}. \tag{2}$$

An additional source of vascular contributions to this signal can arise from the blood water pool in each voxel, where the increase in blood volume and flow during the haemodynamic response can translate into a change in ADC [21, 22, 25]. However, this contribution can be minimised by choosing both b-values $\geq$200 s mm^{-2}, thus largely suppressing the blood water signal in all the diffusion-weighted images acquired [26]. Thus, an ADC-fMRI acquisition can be designed to directly measures changes in the intra- and extra-cellular water diffusion, which arise due to neuromorphological changes, whilst minimising contamination with signals from vascular sources [22, 23].

Due to its sensitivity to neuromorphological coupling, ADC-fMRI is theoretically capable of detecting both grey and white matter activity. However, with linear diffusion encoding, sensitivity to activity within voxels containing organised white matter fibres depends on the angle between the diffusion encoding direction and the fibre direction [27], requiring acquisition of multiple diffusion directions to achieve directional independence [21, 22, 28]. In this study, we use spherical b-tensor encoding [29–32] to sensitise the signal to diffusivity in all directions for every signal acquisition. With this isotropic ADC-fMRI acquisition, we demonstrate the detection of grey *and* white matter activity in response to visual and motor tasks, in contrast with BOLD-fMRI which predominantly detects grey matter activation. We show that ADC-fMRI provides better temporal specificity than BOLD-fMRI whilst overcoming the dependence on white matter fibre direction exhibited by linear ADC-fMRI [33]. Thus, we provide an isotropic ADC-fMRI contrast sensitive to activity-related neuromophological changes in grey and white matter, independent of tissue organisation and with substantially improved temporal resolution compared to averaging multiple linear diffusion encoding directions.

Results

Visual Stimulation Task

We acquired isotropic ADC-fMRI data with alternating b-values of 200 and 1000 s mm^{-2}, with spherical b-tensor encoding [31], during a flashing checkerboard visual stimulation task (n = 12 subjects). For comparison, in a subset of subjects, we also acquired linear ADC-fMRI (n = 10) using a twice-refocused spin-echo EPI sequence with bipolar linear encoding gradients, and multi-echo gradient echo BOLD-fMRI (n = 7). Detailed acquisition parameters are given in the Methods. For both linear encoding and isotropic encoding, we analysed the ADC-fMRI timeseries calculated using Equation 2 in addition to analysing each b-value timeseries (b200-dfMRI and b1000-dfMRI) which are sensitive to both ADC changes and T_2 BOLD effects. Using a general linear model with the task modelled as a boxcar function, we investigated task-associated ADC decreases in ADC-fMRI and signal increases in b200-dfMRI, b1000-dfMRI and BOLD-fMRI. Spatial maps showing group-level activation during the visual stimulation task are shown in Figure 1 and in Figures S1-S3. Subject-specific spatial maps are shown in Figures S4 and

S5. For completeness, BOLD-fMRI group-level spatial maps are also shown when convolving the task timeseries with the haemodynamic response function (Figure S1).

BOLD-fMRI spatial activation is localised to the visual cortex and lateral geniculate nucleus, with few active voxels in the optic radiation. Conversely, ADC-fMRI spatial maps for both linear and isotropic encoding show activation clusters in the optic radiation as well as grey matter in the visual cortex. The isotropic ADC-fMRI spatial map is more symmetrical than linear ADC-fMRI, reflecting the independence of fibre direction of the isotropic ADC-fMRI sequence. For both linear and isotropic encoding, the b200-dfMRI spatial maps resemble those of BOLD-fMRI, with the majority of active voxels in the visual cortex, while b1000-dfMRI captures a combination of the diffusivity changes seen in the ADC-fMRI maps and the changes seen in the b200-dfMRI spatial maps due to the T_2 weighting of the dfMRI signal, thus displaying both grey and white matter activation.

To compare sensitivity to activity in grey and white matter, we measured the proportion of significant voxels from subject-level cluster-corrected spatial maps (Figure S4 and S5) in grey or white matter, determined from the T1 image of each subject. In BOLD-fMRI spatial maps, 12.4% of significant voxels were in white matter. In linear ADC-fMRI spatial maps, 43.0% of significant voxels were in white matter, compared to 23.5% with linear b200-dfMRI and 23.6% with linear b1000-dfMRI. In isotropic ADC-fMRI spatial maps, 46.0% of significant voxels were in white matter, compared to 17.5% with isotropic b200-dfMRI and 20.6% with isotropic b1000-dfMRI.

Figure 2 shows the average ADC and signal responses to the visual task. Peak response amplitudes are shown in Table S1, and the time to reach 50% activation from task onset or offset are shown in Table S2. The time from task onset to 50% peak activation was quicker for both linear ADC-fMRI (1.3 s on the average response) and isotropic ADC-fMRI (1.5 s) than BOLD-fMRI (4.1 s). The rise time of b200-dfMRI (1.4 s linear, 2.6 s isotropic) and b1000-dfMRI (1.6 s linear, 2.1 s isotropic) was also quicker than BOLD-fMRI. However, both linear and isotropic b200-dfMRI and b1000-dfMRI had a slow decline from task offset to 50% activation (4.2-4.7 s) approaching that of BOLD-fMRI (5.7 s). The return to 50% activation was slightly slower for isotropic ADC-fMRI (1.8 s) than linear ADC-fMRI (1.1 s), possibly reflecting some vascular contamination of the signal in the former due to the lack of compensation for cross-terms between diffusion-weighting gradients and susceptibility-induced background gradient fields (see Discussion). When measuring the response averaged over significant voxels within subject-specific grey and white matter tissues maps, the amplitude of the average BOLD response was lower in white matter (1.2%; Figure 2I) than grey matter (2.7%; Figure 2F), reflecting the differences between the vascularisation of each tissue. The amplitude of the average linear ADC-fMRI response was similar in grey and white matter (-1.3%; Figures 2D and 2G). With isotropic encoding, this response was only slightly smaller in white matter (-1.0%; Figure 2H) compared to grey matter (-1.2%; Figure 2E). In white matter, the average response with isotropic ADC-fMRI was slightly lower in amplitude than linear ADC-fMRI (-1.0% vs -1.3%). This could be due to isotropic encoding measuring average ADC changes over all spatial directions (therefore including the smaller changes in diffusion parallel to fibres), in contrast with linear encoding measurements which may be significant only when maximally sensitive to fibres

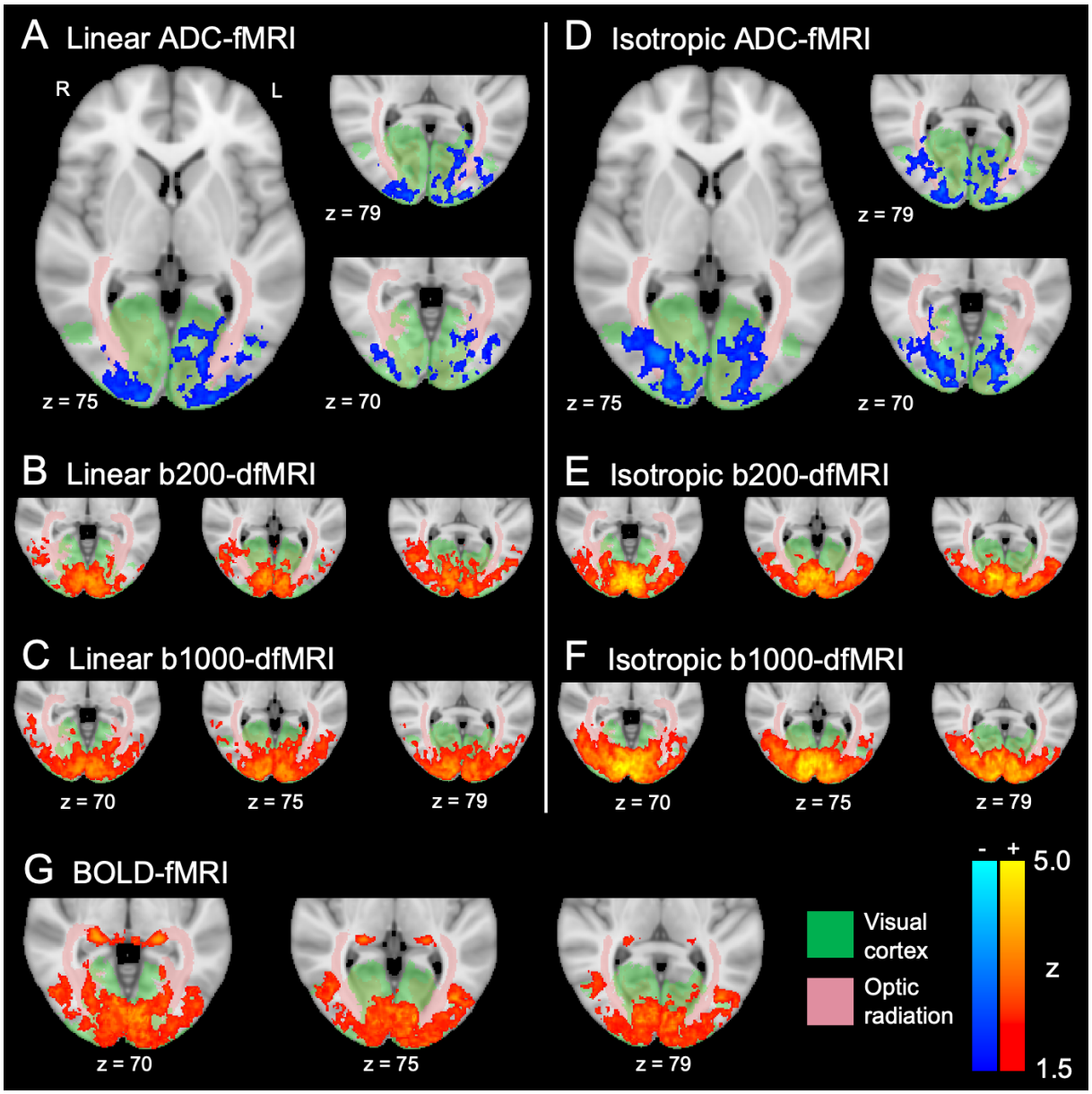

Figure 1: Visual task spatial maps. Colour bars show z-scores following group-level cluster correction ($z \geq 1.5$, $p < 0.05$) for ADC-fMRI, b200-dfMRI and b1000-dfMRI with linear encoding (A, B and C respectively; n = 10) and isotropic encoding (D, E and F respectively; n = 12), in addition to BOLD-fMRI (G; n = 7). For anatomical reference, Juelich atlas regions defining the visual cortex and optic radiation are overlaid on the MNI152 standard template.

perpendicular to the diffusion encoding direction.

Directionality

We then aimed to determine the sensitivity of ADC-fMRI acquisitions to white matter fibre organisation. To measure the directionality of white matter fibres, we acquired multi-shell diffusion-weighted imaging

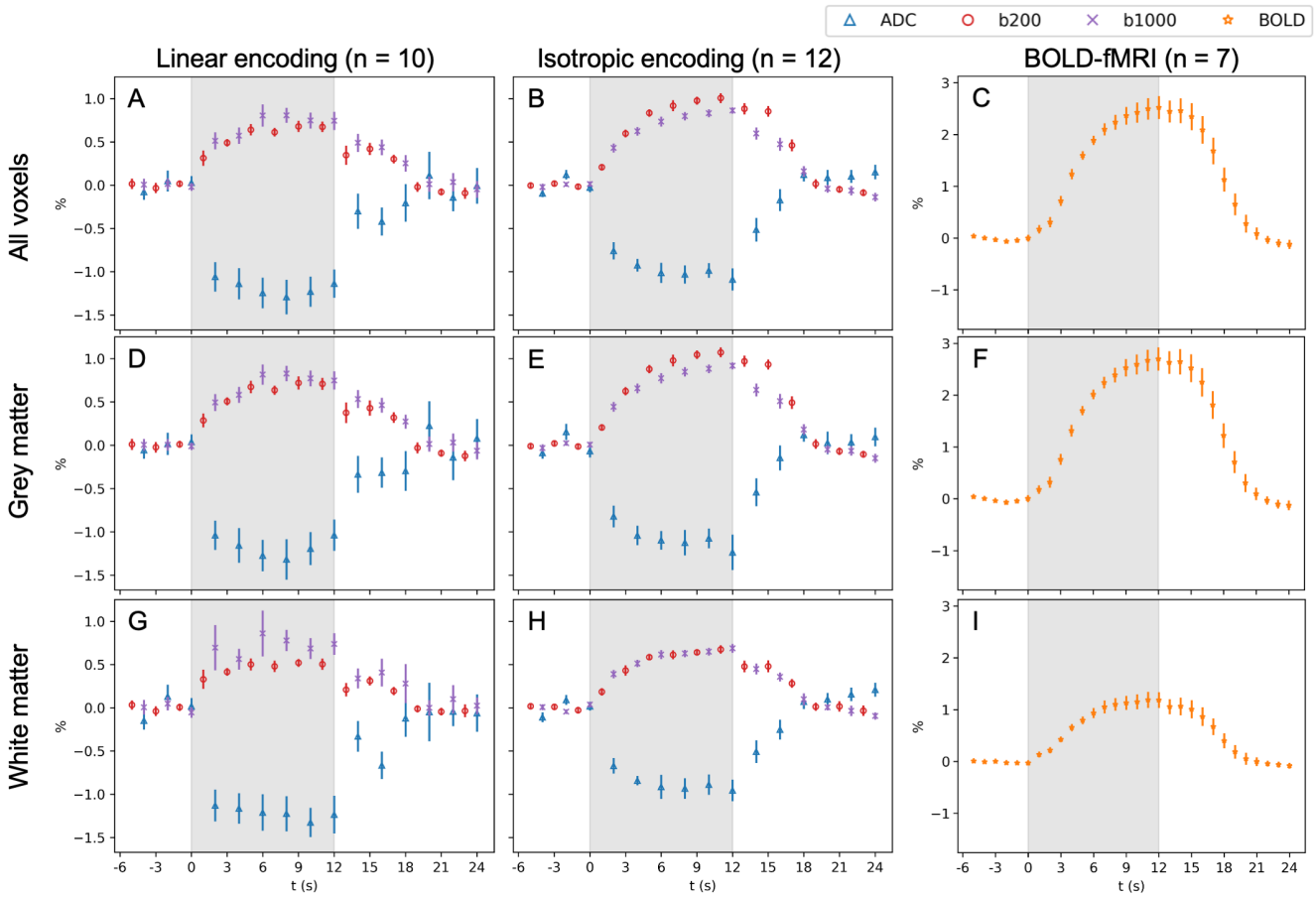

Figure 2: Visual task response in active voxels from subject-level spatial maps. Plots show the average timecourse, with bars indicating the standard error of the mean across subjects (linear n = 10; isotropic n = 12; BOLD n = 7). Subject-specific timecourses were averaged across epochs and across voxels in spatial maps following subject-level cluster correction ($z \geq 2.3$, $p < 0.05$). Time is given in reference to the task onset, with the task stimulation duration indicated by the shaded area. This is shown for all significant voxels (A-C) and for significant voxels within subject-specific maps of grey (D-F) and white matter (G-I).

data in each subject and performed constrained spherical deconvolution to obtain the fibre orientation distribution (FOD) in each voxel (see Methods). We defined the fibre direction as the direction of the largest FOD peak, then measured the angle between the fibre direction and the diffusion encoding direction from the linear ADC-fMRI acquisition (which was also used as the reference direction for the spherical b-tensor encoding waveform).

In voxels active during visual stimulation, the distribution of fibre angles differed between isotropic and linear ADC-fMRI ($p < 0.0001$, two-sample Kolmogorov-Smirnov test), with linear ADC-fMRI displaying a preference for detecting activity in voxels containing fibres more perpendicular to the diffusion encoding direction (Figure 3A). Additionally, while the percentage ADC change measured in each significant voxel with isotropic ADC-fMRI was consistent across fibre angles, linear ADC-fMRI yielded larger magnitude ADC changes at higher angles (Figure 3B). This exemplifies the increased sensitivity of linear ADC-fMRI

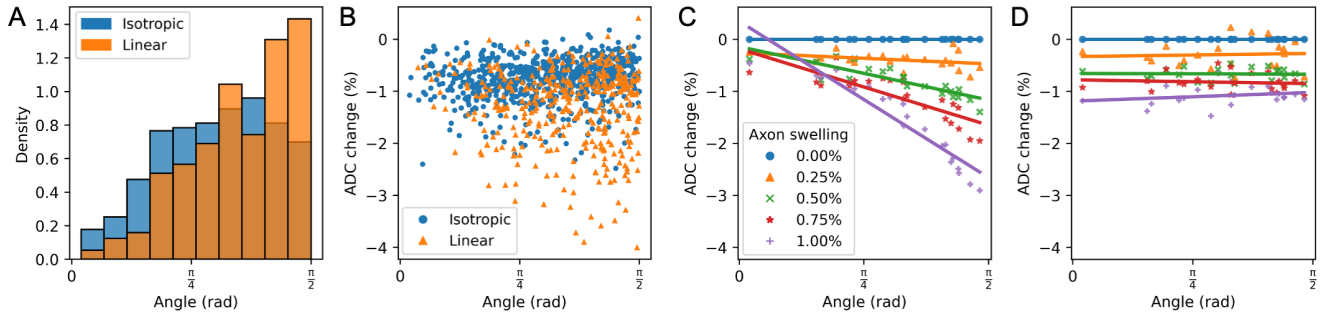

Figure 3: Comparison of the dependence of linear vs isotropic ADC-fMRI on white matter fibre angle. The diffusion encoding direction from the linear dfMRI sequence was used as a reference to measure the angle to the largest FOD peak in each active voxel in subject-level cluster-corrected spatial maps ($z \geq 2.3$, $p < 0.05$), shown as a density distribution of significant voxels as a function of angle (A) and as the percentage change in ADC during visual stimulation for each voxel, as a function of angle (B). Simulated ADC changes when *in silico* axons swell to 0-1% of their original volume are plotted as a function of angle for linear ADC-fMRI (C) and isotropic ADC-fMRI (D).

in voxels containing fibres perpendicular to the diffusion encoding direction.

In Silico Experiments

To assess the effect of fibre angle on the ADC changes measured by linear and isotropic ADC-fMRI, we carried out *in silico* diffusion MRI experiments using the Monte Carlo Diffusion Simulator [34] on numerical white matter phantoms of densely-packed realistic axons generated by the CATERPillar tool [35]. Axons were swollen (by 0.25%, 0.5%, 0.75%, and 1% of their original volume) and ADC was measured as a percentage change from baseline. In linear ADC-fMRI simulations using a pulsed gradient pair, there was a strong dependence of ADC change on the angle between the fibre population and the diffusion encoding direction (Figure 3C), with the trend becoming steeper with larger amounts of swelling. In isotropic ADC-fMRI simulations, the ADC change was consistent across fibre angles (Figure 3D).

Motor Task

To confirm that these results are not specific to the visual system, we also acquired isotropic ADC-fMRI and BOLD-fMRI during a bilateral finger-tapping motor task (n = 11 subjects). Isotropic ADC-fMRI spatial maps show a group-level activation cluster overlapping with the left primary motor cortex and left primary somatosensory cortex (Figure 4A and Figure S7). Observing the overlaid subject-level spatial maps following subject-level cluster correction (Figure 4B) shows that bilateral activation was detected across individuals. Spatial maps from b200-dfMRI, b1000-dfMRI and BOLD-fMRI showed group-level widespread bilateral activation of the motor cortices, and BOLD-fMRI also detected activation in the basal ganglia (Figure 4C and Figure S6). There was also some activation in the temporal lobe, which may reflect activation of brain areas involved in interpreting the task instructions [36].

Spatial maps from b200-dfMRI, b1000-dfMRI and BOLD-fMRI were spread across Brodmann Areas

(BA) delineating primary somatosensory cortex (BA1, BA2, BA3a, BA3b) and the posterior part of the the primary motor cortex (BA4p). ADC-fMRI activation was more spatially specific to the anterior and posterior parts of the primary motor cortex (BA4a, BA4p), and surrounding somatosensory regions BA1 and BA3b, around the area associated with hand movements [37–39].

Similar to the visual response, ADC-fMRI detected a larger proportion of active voxels in white matter than dfMRI and BOLD-fMRI. In subject-level cluster-corrected spatial maps from the motor task, isotropic ADC-fMRI detected 41.7% of voxels in white matter compared to 24.0% with b200-dfMRI, 23.1% with b1000-dfMRI, and 23.1% with BOLD-fMRI.

The temporal characteristics of the motor response (Figure 5) reflect those observed in the visual response, with ADC-fMRI exhibiting sharp onset and return to baseline (Table S2). BOLD-fMRI also has similar rise and fall times (4.4 and 6.0 s) to those in the visual task. However, b200-dfMRI and b1000-dfMRI have a quicker decay from task offset to 50% activation in the motor task (2.6 and 1.3 s respectively) than in the visual task. This appears to be due to an initial steep drop upon ending the task, followed by a longer tail (below 50% activation) resembling the BOLD delay. The peak amplitude (Table S1) of the BOLD-fMRI response to the motor task was much smaller than for visual stimulation (1.1% vs 2.5%), whereas the ADC-fMRI response was similar in both tasks (-1.3% vs -1.1%).

Discussion

In this study, we introduced a spherical b-tensor encoding ADC-fMRI acquisition for detection of neural activity in grey *and* white matter, independent of underlying tissue organisation. To achieve the same directional independence with linear diffusion encoding would require acquisition of at least three orthogonal directions, thus we provide a three-fold improvement in temporal resolution. We demonstrated that isotropic ADC-fMRI detects neural activity at the group level during separate visual and motor tasks, with higher temporal specificity than dfMRI and BOLD-fMRI. In white matter, isotropic ADC-fMRI overcame the sensitivity to fibre direction exhibited by linear ADC-fMRI and the limited sensitivity exhibited by BOLD-fMRI. Thus, isotropic ADC-fMRI provides a method for detection of neural activity which is unbiased in terms of: i) brain tissue type; and ii) axonal/dendritic organisation at the voxel-level.

There is continued controversy surrounding the white matter BOLD signal, with many earlier studies simply disregarding it as a nuisance regressor due to a lack of clear evidence supporting neural origins of the signal [4]. More recent work suggests that the BOLD signal in white matter does reflect neural activity, however the reduced vasculature and altered haemodynamic response require distinct analysis methods to detect white matter activation [5–7]. This is apparent in our results from visual and motor tasks; BOLD-fMRI spatial maps showed primarily grey matter activation, despite using a multi-echo acquisition to estimate T_2^* in each voxel [41], making the BOLD acquisition robust to the different T_2 of grey and white matter [5]. The BOLD-fMRI response in white matter was primarily subcortical and had lower amplitude than in grey matter, possibly indicating partial volume effects with grey matter. Thus, even though it may be possible to detect white matter activity [6, 7, 42, 43], BOLD-fMRI still

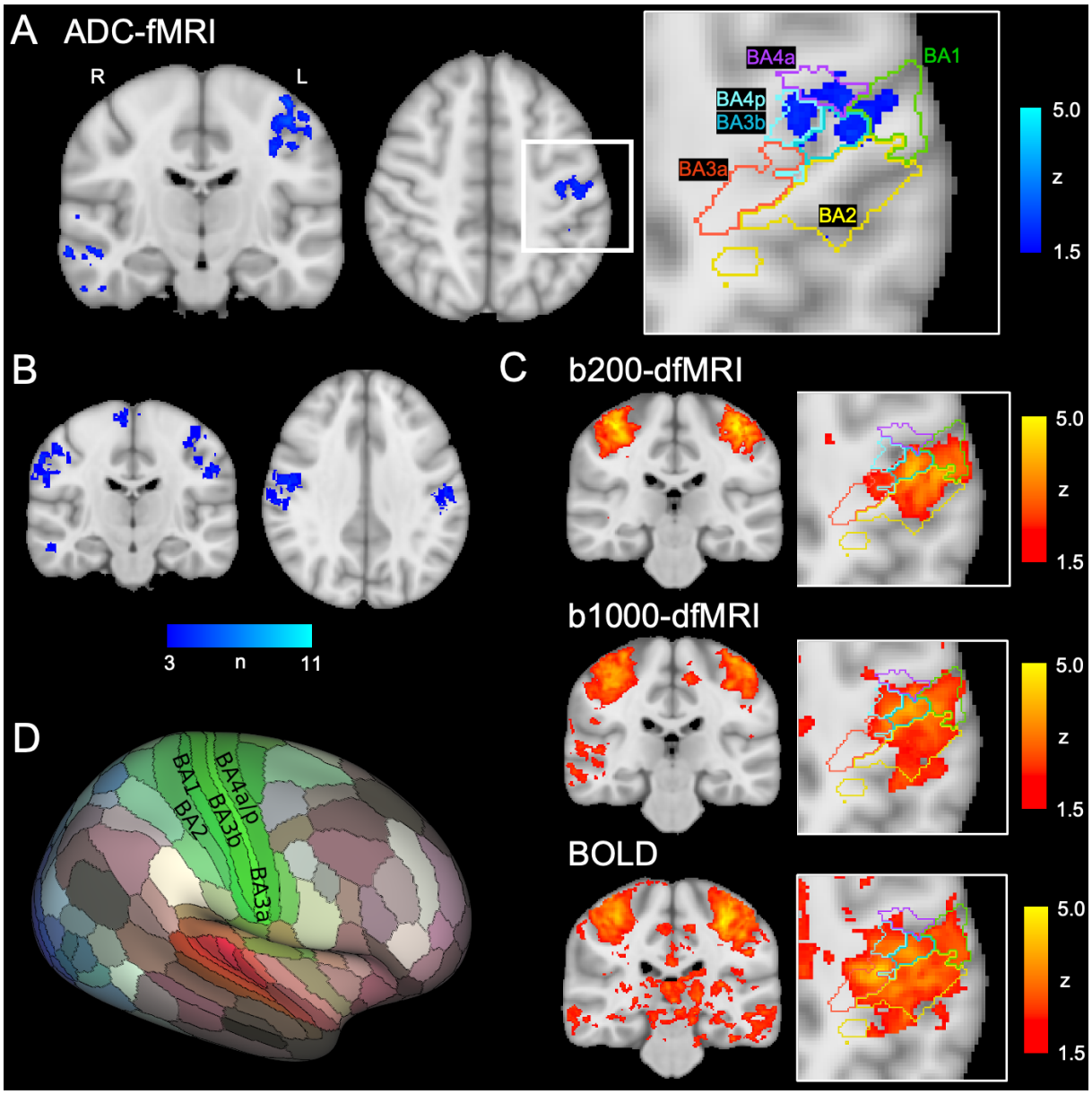

Figure 4: Motor task spatial maps. Spatial maps are shown for isotropic ADC-fMRI following group-level cluster correction ($z \geq 1.5$, $p < 0.05$) with a zoomed-in panel showing Brodmann Areas (BA) defining the primary somatosensory cortex (BA1, 2, 3a, 3b) and primary motor cortex (BA4a, 4p), delineated by the Juelich atlas (A). Subject-level activation maps (following cluster correction at $z \geq 2.3$, $p < 0.05$) are aggregated for isotropic ADC-fMRI (B), with the colourbar indicating the number of subjects (among n = 11) for which each voxel was detected as active. Spatial maps following group-level cluster correction ($z \geq 1.5$, $p < 0.05$) are also shown for b200-dfMRI, b1000-dfMRI and BOLD-fMRI (C). For anatomical reference, BA1-4 are displayed on an inflated brain surface (D) [40].

expresses a strong preference for detection of grey matter activity. The microscopic neuromorphological alterations which are assumed to cause measurable changes to ADC occur in myelinated axons [16] in addition to cell bodies [12, 13], neurites [13, 14], synaptic boutons [14] and astrocytic processes [15]. This

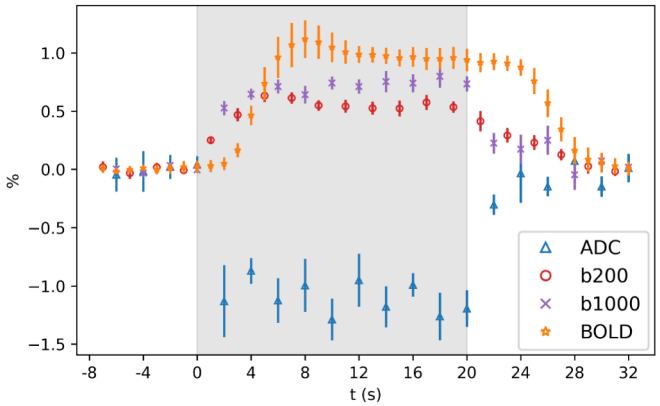

Figure 5: Motor task response in active voxels from subject-level spatial maps. Plots show the average timecourse, with bars indicating the standard error across subjects (n = 11). Subject-specific timecourses were averaged across epochs and across voxels in spatial maps following subject-level cluster correction ($z \geq 2.3$, $p < 0.05$). Time is given in reference to the task onset, with the task stimulation duration indicated by the shaded area. Responses in grey and white matter voxels are shown in Figure S9.

may explain why ADC-fMRI expressed no clear preference for detecting activity in grey or white matter voxels. In line with previous findings of activity-related changes to diffusivity [44], we found comparable magnitude of ADC changes in visual and motor regions, as well as in both grey and white matter. Thus, while the heterogeneity of the BOLD response obstructs simultaneous mapping of activity in grey and white matter, ADC-fMRI provides brain-wide mapping of activity, lending it to whole-brain functional connectivity studies including white matter regions (e.g. resting-state ADC-fMRI [24]).

Due to the directional organisation of white matter fibres, activity-induced microstructural changes result in larger percentage change in water diffusivity perpendicular to fibres, compared to parallel, as demonstrated *in vivo* in the mouse optic nerve [27]. When measured with linear diffusion encoding gradients, the measured ADC change is therefore dependent on the angle between the white matter fibres and the diffusion encoding direction, as demonstrated by our *in silico* experiments. Previous studies have overcome this directional dependence by averaging over multiple volumes with different diffusion encoding directions [21, 22, 28], however this greatly reduces the temporal resolution. Spherical b-tensor encoding provides a method of measuring average ADC over all directions per signal acquisition. This has previously been used in a preclinical dfMRI study of somatosensory activation in mice [45]. Their analysis focused on the comparison of grey matter activation between isotropic dfMRI and BOLD-fMRI, and as such did not assess directional dependence in white matter, or compare with linear encoding. In our study, we used isotropic ADC-fMRI on a clinical scanner, showing that we overcome the dependence on directionality observed with linear encoding. By measuring the underlying fibre orientation in white matter, we demonstrated that the magnitude of ADC change was independent of the angle between the fibre direction and the reference direction for b-tensor encoding. Therefore, in addition to providing unbiased mapping of activity across grey and white matter, ADC-fMRI also provides unbiased mapping of activity across all white matter areas, independent of fibre organisation. We note for completeness that the spherical diffusion encoding effectively weights the signal by the trace of the diffusion tensor in the case

when diffusion displays no time-dependence. In case of diffusion time-dependence, the estimated ADC may exhibit both an overall bias (which is not problematic for fMRI where we examine relative changes between baseline and task) and some orientation-dependence [46]. However, this effect was estimated to be relatively small (up to 5%) [46] and further minimal in the case of clinical diffusion times (50–80 ms), as diffusion time-dependence has been demonstrated in brain tissue in vivo either for short times (<40 ms) [47–49] or very long times (>100 ms) [50]. Based on our waveform we estimated the diffusion times of this sequence to be from 30 ms up to a limit imposed by the encoding duration (<80 ms).

The primary motivation for developing an alternative functional contrast to BOLD is to overcome the reliance on neurovascular coupling. Many prior studies have used diffusion-weighted spin-echo timecourses to remove signal contributions from intravascular frequency shift and extravascular static dephasing [51], detecting changes in diffusivity with earlier onset than BOLD-fMRI [11, 17–20, 52, 53]. Preclinical results have shown, using neurovascular coupling inhibition, that the dfMRI signal is dependent on neural activity via mechanisms other than neurovascular coupling [54, 55]. However, hyperoxia and hypercapnia experiments, which aim to trigger a vascular response in the absence of neural activity, showed that the BOLD response was attenuated in diffusion-weighted timecourses but not completely eliminated [20, 54]. The dfMRI signal remains sensitive to T_2 changes in the extravascular tissues associated with deoxyhaemoglobin concentration (mainly around capillaries, therefore not refocused by spin-echo sequences), causing delayed return to baseline [17, 20]. This is evident in our results from b200-dfMRI and b1000-dfMRI which exhibit earlier onset than BOLD-fMRI (via diffusion-weighting) but slow return to baseline (via T_2-weighting) (Figures 2 and 5). Using ADC-fMRI, these contributions to the signal are eliminated by taking the ratio between signals at different b-values to calculate ADC [19, 21, 22, 28, 45]. In contrast with many previous ADC-fMRI studies [19, 21, 45], we also minimuse direct contribution to the contrast from blood water by calculating the ADC from b-values >200 s mm^{-2} [22, 23, 25].

Interactions between diffusion-weighting gradients and the susceptibility-induced background field gradients, which vary around vessels during the haemodynamic response, introduce another potential link between the measured ADC signal and the vascular response [56]. In our linear ADC-fMRI acquisition, the twice-refocused spin-echo sequence minimises this modulation of effective diffusion-weighting. However, the isotropic ADC-fMRI sequence is not compensated for cross-terms, meaning there may be some contamination of the isotropic ADC-fMRI signal with the vascular response. This may explain the slightly delayed return to baseline in the visual task response with isotropic ADC-fMRI in comparison with linear ADC-fMRI (Figure 2). In the response to the motor task, where the signal from the vasculature is much smaller (as shown by the lower amplitude BOLD response) this delayed return to baseline is no longer visible. In future, the waveform used in the isotropic encoding sequence can be designed to compensate for cross-terms in order to further eliminate vascular contamination [57].

In the ADC-fMRI acquisitions, it is difficult to separate the effects of reduced sensitivity due to lower contrast to noise ratio and increased spatial specificity. The group-level isotropic ADC-fMRI spatial map from the motor task shows unilateral activation of the left primary motor and somatosensory cortices (Figure 4A), corresponding to areas associated with hand movement [37–39] in the hemisphere contralateral

to the participants' dominant hand. This was consistent with the peak z-score of the BOLD-fMRI spatial map being in the left hemisphere. While isotropic ADC-fMRI detected bilateral activation at the individual level (Figure 4B), the increased specificity (illustrated by the spatial overlap with the hand movement areas) but also poorer sensitivity as compared to BOLD-fMRI resulted in low overlap between spatial maps of individuals [58]. Therefore, with our sample size, only unilateral activation survived group-level cluster correction for the motor task. Conversely, the widespread vascular response detected by b200-dfMRI, b1000-dfMRI and BOLD-fMRI gives more spatial overlap between subjects but also covers motor areas that are not specific to the hand. Although we cannot determine whether the smaller spatial extent of activation with ADC-fMRI is primarily due to increased specificity or decreased sensitivity, Figure 1 shows that ADC-fMRI was able to detect areas of activation in the optic radiation in response to visual stimulation, which were not detected by BOLD-fMRI. Thus, even despite the reduced sensitivity of ADC-fMRI, we have shown that it can detect activation in the white matter that is otherwise not mapped by BOLD-fMRI.

Isotropic ADC-fMRI and linear ADC-fMRI both detected a higher proportion of white matter voxels than BOLD-fMRI, which predominantly detected grey matter activity. Interestingly, isotropic ADC-fMRI and linear ADC-fMRI detected similar proportions of grey and white matter voxels in response to the visual task, despite the directional independence of isotropic ADC-fMRI which would intuitively result in an increase in detection of white matter voxels. This could reflect a corresponding increase in the detection of grey matter voxels with isotropic ADC-fMRI due to some residual BOLD contamination of the signal (as described above), which would likely be stronger in grey matter due to the increased vasculature. An alternative explanation could be related to some orientation dependence of linear ADC-fMRI not only in white but also in grey matter due to alignment of cortical columns.

Across all angles, the spread of activation amplitudes was lower in magnitude with isotropic encoding than with linear encoding (Figure 3B). This trend can also be seen in the response (Figure 2), which shows a lower amplitude with isotropic encoding than with linear encoding. This reflects the fact that isotropic encoding weights the signal by the trace of the diffusion tensor, simultaneously capturing the large changes perpendicular to fibres and the relatively small changes parallel to fibres [27]. This reduction in sensitivity is a possible limitation of isotropic ADC-fMRI.

In summary, isotropic ADC-fMRI provides a new method of mapping activity across the human brain. The dependence of BOLD-fMRI on haemodynamic coupling imposes limitations when mapping activity across white matter due to the heterogeneity of the haemodynamic response. By exploiting neuromorphological coupling, ADC-fMRI is able to detect activation in grey *and* white matter. Therefore, isotropic ADC-fMRI opens new avenues for unbiased investigation of brain-wide functional activation, such as monitoring functional recovery of white matter areas following damage (for example following a stroke), neurosurgical planning based on white matter functional activation maps combined with tractography, or resting-state functional connectivity within and between grey and white matter, which remains an ongoing challenge for functional neuroimaging [24, 43, 59].

Methods

This study was approved by the ethics committee of the canton of Vaud, Switzerland (CER-VD). All participants provided written informed consent. In the visual task, 13 healthy adults were included (age 21–37 years, median 27; 7 female). In the motor task, 11 healthy adults were included (age 21–29 years, median 23; 4 female; 1 left-handed).

MRI Acquisition

MRI data were acquired using a 3T Siemens Magnetom Prisma with 80 mT/m gradients and 200 T/m/s slew rate, and a 64-channel head coil.

Whole-brain T1 anatomical images were acquired, for anatomical reference and parcellation, using 3D Magnetization Prepared 2 Rapid Acquisition Gradient Echoes (MP2RAGE) [60] with the following parameters: 1 mm^3 isotropic voxels; 256 x 256 mm^2 field of view; 176 slices; repetition time (TR) 5000 ms; echo time (TE) 2.98 ms; inversion times (TI) 700, 2500 ms; flip angles 4°, 5°; in-plane acceleration factor 3 using Generalized Autocalibrating Partially Parallel Acquisitions (GRAPPA) [61]. Analysis was performed on the quantitative T1 image.

Multi-shell diffusion-weighted imaging (DWI) data were acquired for estimation of fibre orientation, using a 2D multi-slice spin-echo echo planar imaging (EPI) sequence with the following parameters: $(2\ mm)^3$ isotropic voxels; 232 x 232 mm^2 field of view; 60 slices; TR 5000 ms; TE 80 ms; in-plane acceleration factor 2; multiband factor 2 [62, 63]; anterior-posterior phase encoding. Three b-values were acquired: b = 1000, 2000, and 3000 s mm^{-2} with 20, 30, and 48 directions respectively. Diffusion encoding directions on each b-value shell were equally distributed according to electrostatic repulsion. Four interspersed b = 0 volumes were acquired. Two additional b = 0 volumes were acquired with reverse EPI phase encoding direction (posterior-anterior) for correction of B_0 field inhomogeneity distortions.

Isotropic dfMRI data were acquired with a spherical b-tensor encoding sequence [31], and linear dfMRI with a twice-refocused spin-echo EPI sequence with bipolar linear encoding gradients. The spherical b-tensor encoding waveform was numerically optimised and compensated for concomitant gradients. DfMRI acquisitions used the following parameters: $(2.5\ mm)^3$ isotropic voxels; 50% slice gap; 232 x 232 mm^2 field of view; 16 slices; TR 1000 ms; TE 82 ms (isotropic dfMRI, visual task), 84 ms (isotropic dfMRI, motor task), 72 ms (linear dfMRI); flip angle 90°; in-plane acceleration factor 2; partial Fourier factor 6/8; multiband factor 2. During dfMRI acquisitions, two b = 0 volumes were acquired before the start of the task, followed by alternating volumes at b = 200 and 1000 s mm^{-2} for the duration of the task. For linear dfMRI, a single diffusion encoding direction was chosen for all volumes. This was defined as equal x, y, z weighting.

To enable a short TR = 1 s, the imaging volume gave partial brain coverage. For the visual task, this slab was aligned in axial plane to encompass the visual cortex and optic radiation. For the motor task, the slab was aligned in the coronal plane to encompass the motor cortex and corticospinal tract. Anterior-posterior phase encoding was used for the visual task and left-right phase encoding used for

the motor task. For each acquisition, two additional (b = 0) volumes were acquired with reverse phase encoding for correction of B_0 field inhomogeneity distortions.

Multi-echo BOLD fMRI data [64] were acquired with a gradient echo sequence with four echoes (TE 12.60, 33.22, 53.84, 74.46 ms) with flip angle 62°. All resolution, brain coverage and acceleration parameters were matched to the dfMRI acquisitions. Two additional volumes were acquired with reverse phase encoding for correction of B_0 field inhomogeneity distortions.

Task Paradigm

Visual stimuli/cues for the visual and motor tasks were generated using PsychoPy [65]. The visual task consisted of a block design, alternating between stimulus periods displaying an 8 Hz flashing radial checkerboard, and rest periods displaying a fixation cross. Stimulus blocks were 12 s, and were separated by 18 s rest blocks. One full visual stimulus paradigm consisted of 16 stimulus epochs with four interspersed 30 s baseline blocks, for a scan duration of 10 minutes. The motor task consisted of 20 s self-paced finger-tapping blocks, cued by instructions on the screen, separated by 20 s rest blocks displaying a fixation cross, repeated 15 times for a scan duration of 10 minutes. During finger-tapping blocks, participants were instructed to sequentially tap each finger against their thumb, from the first finger to the little finger and back again, with both hands.

Preprocessing

DfMRI

Magnitude image denoising was applied separately to the b = 200 s mm^{-2} timeseries and the b = 1000 s mm^{-2} timeseries using NORDIC [66], with a kernel size 7x7x7 and step size 1 for both g-factor estimation and PCA denoising. Following Gibbs unringing of all volumes with MRtrix3 [67, 68], FSL Topup was used to estimate the susceptibility bias field from b = 0 volumes, which was then used to correct susceptibility-induced distortions in all volumes [69, 70]. ANTs motion correction was applied to each b-value timeseries separately, which were then registered to the initial b = 0 volume [71]. A mask of brain tissue was created by applying Synthstrip to the Topup-corrected b = 0 volumes [72] and used to remove non-brain voxels from the full timeseries.

BOLD-fMRI

ANTs motion correction was calculated on the timeseries of the first echo of the multi-echo BOLD data, then these transformations were used to correct the timeseries for all echoes. Tedana was used to calculate an optimally combined signal from a weighted average of echoes [41]. The susceptibility bias field was calculated from the first echo using FSL Topup, then used to correct distortions in the optimally combined data. A brain mask was created using Synthstrip to remove non-brain voxels.

DWI

MP-PCA denoising was applied to DWI data [73–75], with patch size 5x5x5, followed by Gibbs unringing and FSL Topup. Normalised fibre orientation distribution (FOD) images were obtained using MRtrix3 by deconvolving the estimated response function [76] from the data using multi-tissue constrained spherical deconvolution [77].

T1 Images

T1 images were denoised using spatially adaptive non-local means filtering with ANTs [78], then skull-stripped with Synthstrip [72] and segmented into tissue maps using FSL Fast [79]. Grey and white matter masks were transformed to the image space of each functional acquisition (dfMRI and BOLD-fMRI) using rigid-body registration with ANTs in order to assess the activation in grey and white matter. Freesurfer was used to create subject-specific masks of the ventricles [80] to allow the ventricle signal to be included as a covariate in task analysis (see below). For group-level analysis, T1 images were nonlinearly registered to MNI standard space using ANTs.

Task Activation

We investigated task-based activation in BOLD-fMRI, and both linear and isotropic ADC-fMRI, b200-dfMRI and b1000-dfMRI timeseries using FSL FEAT (FMRI expert analysis tool) version 6.00 [81]. Following highpass temporal filtering (100 s cutoff), a general linear model was used to measure association between the timeseries and the task, modelled as a boxcar function, with the average ventricle signal included as a covariate. We investigated negative association with ADC-fMRI and positive association with all other timeseries. Subject-level spatial maps were cluster-corrected at $z \geq 2.3$, $p < 0.05$. Group-level analysis was carried out using FLAME (FMRIB's Local Analysis of Mixed Effects) stage 1 and 2 [82], with cluster correction at $z \geq 1.5$, $p < 0.05$.

Response

To plot the task response of each contrast, the functional timeseries was averaged across voxels in the subject-level cluster-corrected spatial map. Each epoch was then normalised to its baseline, and this was averaged across epochs. To characterise the response timings of each contrast, the response was averaged across subjects and linearly interpolated to a timestep of 0.1 s. For b200-dfMRI acquisitions, where the acquisition timings did not fall exactly on the start and end times of the task, it was assumed that the signal at these time points was equal to the previously acquired volume. The time to reach 50% of peak activation amplitude was then measured from the interpolated timeseries.

Sensitivity to Fibre Direction

Fibre direction was defined as the direction of the largest FOD peak, and was measured in each white matter voxel from the FOD image for each subject. This was transformed to the image space of each

functional acquisition in order to measure the angle between the fibre direction and the diffusion encoding direction for linear ADC-fMRI, or spherical b-tensor encoding reference direction for isotropic ADC-fMRI. This angle was measured in each active voxel in subject-level cluster-corrected spatial maps, and the distribution of fibre angles was compared between linear and isotropic ADC-fMRI using a two-sample Kolmogorov-Smirnov test. To plot the fibre angle against activation magnitude, the activation of each voxel was measured as the percentage change in ADC during task compared to baseline, averaged over epochs. If the activation of a voxel was more than three standard deviations higher than the mean activation across all subjects, this voxel was deemed an outlier and rejected from this analysis.

In Silico Experiments

Numerical phantoms were generated using the CATERPillar tool [35], designed to simulate white matter substrates. These phantoms featured parallel axons, with diameters drawn from a Gamma distribution with mean of 1 μm, and exhibiting both beading and tortuosity, in a voxel size of (100 μm)^3. The axonal beading occurred periodically, with an amplitude equal to 0.3 times the average axon radius. The tortuosity, defined as the ratio of the total axon length to the straight-line distance between its starting and ending points, had an average value of 1.2. A baseline phantom was generated with an intracellular volume fraction of 50%. To simulate the conditions of axons during neural activity, axons were subjected to degrees of swelling at 0.25%, 0.5%, 0.75%, and 1% of their original volume.

We measured ADC at each degree of swelling, as a percentage change from baseline, using the Monte Carlo Diffusion Simulator [34]. Diffusion simulations comprised 10 million random walkers diffusing over 40,000 steps, each with a duration of $\Delta t = 2 \times 10^{-3}$ ms and a step length $\Delta s = 0.15$ μm, based on a free diffusion coefficient $D_0 = 2$ μm^2 ms^{-1}. To generate synthetic signals analogous to those obtained from linear ADC-fMRI, we used a pulse gradient sequence with a time between pulses (Δ) of 50 ms and a gradient pulse width (δ) of 16.5 ms. Additionally, we simulated isotropic ADC-fMRI using the same spherical b-tensor encoding waveform as used in the *in vivo* acquisition. For both linear and isotropic simulations, ADC was calculated from b-values of 200 and 1000 s mm^{-2}, and T_E was set to 67 ms. T_2 decay was not accounted for in the simulation. Diffusion signals were computed from the accumulated diffusion phase. To investigate the effect of fibre angle on measured ADC changes, linear ADC-fMRI simulations were repeated with linear encoding in 21 different directions, isotropically distributed over a sphere. Isotropic ADC-fMRI simulations were computed using each of these directions as the reference direction for b-tensor encoding.

Acknowledgements

We would like to thank Jean-Baptiste Ledoux and Eleonora Fornari for assistance with MRI scanning. This work was supported by ERC Starting Grant 'FIREPATH', SERI no. MB22.00032.

Author Contributions

IJ conceived the ideas and supervised the project. AS and IJ designed the methodology. AS, JND and IdR acquired data. AS analysed the data. JND carried out *in silico* experiments. IdR and FS contributed to MRI sequences. AS drafted the original manuscript. All authors reviewed and edited the manuscript.

Competing Interests

F.S. is co-inventor in technology related to this research and has financial interests in Random Walk Imaging AB. All other authors have no competing interests to declare.

Data Availability Statement

The data which support these findings are available upon reasonable request.

References

[1] Seiji Ogawa, Tso-Ming Lee, Alan R Kay, and David W Tank. Brain magnetic resonance imaging with contrast dependent on blood oxygenation. *proceedings of the National Academy of Sciences*, 87 (24):9868–9872, 1990.

[2] Nikos K Logothetis, Jon Pauls, Mark Augath, Torsten Trinath, and Axel Oeltermann. Neurophysiological investigation of the basis of the fMRI signal. *nature*, 412(6843):150–157, 2001.

[3] Philip O'Herron, Pratik Y Chhatbar, Manuel Levy, Zhiming Shen, Adrien E Schramm, Zhongyang Lu, and Prakash Kara. Neural correlates of single-vessel haemodynamic responses in vivo. *Nature*, 534(7607):378–382, 2016.

[4] Lukas A Grajauskas, Tory Frizzell, Xiaowei Song, and Ryan CN D'Arcy. White matter fmri activation cannot be treated as a nuisance regressor: Overcoming a historical blind spot. *Frontiers in neuroscience*, 13:1024, 2019.

[5] Jodie R Gawryluk, Erin L Mazerolle, and Ryan CN D'Arcy. Does functional MRI detect activation in white matter? A review of emerging evidence, issues, and future directions. *Frontiers in neuroscience*, 8:239, 2014.

[6] John C Gore, Muwei Li, Yurui Gao, Tung-Lin Wu, Kurt G Schilling, Yali Huang, Arabinda Mishra, Allen T Newton, Baxter P Rogers, Li Min Chen, et al. Functional MRI and resting state connectivity in white matter-a mini-review. *Magnetic resonance imaging*, 63:1–11, 2019.

[7] Muwei Li, Allen T Newton, Adam W Anderson, Zhaohua Ding, and John C Gore. Characterization of the hemodynamic response function in white matter tracts for event-related fMRI. *Nature communications*, 10(1):1140, 2019.

[8] Sylvain Baillet, John C Mosher, and Richard M Leahy. Electromagnetic brain mapping. *IEEE Signal processing magazine*, 18(6):14–30, 2001.

[9] Christopher M Filley. White matter: organization and functional relevance. *Neuropsychology review*, 20:158–173, 2010.

[10] Anne Darquié, Jean-Baptiste Poline, Cyril Poupon, Hervé Saint-Jalmes, and Denis Le Bihan. Transient decrease in water diffusion observed in human occipital cortex during visual stimulation. *Proceedings of the National Academy of Sciences*, 98(16):9391–9395, 2001.

[11] Denis Le Bihan, Shin-ichi Urayama, Toshihiko Aso, Takashi Hanakawa, and Hidenao Fukuyama. Direct and fast detection of neuronal activation in the human brain with diffusion MRI. *Proceedings of the National Academy of Sciences*, 103(21):8263–8268, 2006.

[12] Yunze Yang, Xian-Wei Liu, Hui Wang, Hui Yu, Yan Guan, Shaopeng Wang, and Nongjian Tao. Imaging action potential in single mammalian neurons by tracking the accompanying sub-nanometer mechanical motion. *ACS nano*, 12(5):4186–4193, 2018.

[13] Tong Ling, Kevin C Boyle, Valentina Zuckerman, Thomas Flores, Charu Ramakrishnan, Karl Deisseroth, and Daniel Palanker. High-speed interferometric imaging reveals dynamics of neuronal deformation during the action potential. *Proceedings of the National Academy of Sciences*, 117(19): 10278–10285, 2020.

[14] Ronan Chéreau, G Ezequiel Saraceno, Julie Angibaud, Daniel Cattaert, and U Valentin Nägerl. Superresolution imaging reveals activity-dependent plasticity of axon morphology linked to changes in action potential conduction velocity. *Proceedings of the National Academy of Sciences*, 114(6): 1401–1406, 2017.

[15] Ang Doma Sherpa, Fanrong Xiao, Neethu Joseph, Chiye Aoki, and Sabina Hrabetova. Activation of β-adrenergic receptors in rat visual cortex expands astrocytic processes and reduces extracellular space volume. *Synapse*, 70(8):307–316, 2016.

[16] Junhwan Kwon, Sungho Lee, Yongjae Jo, and Myunghwan Choi. All-optical observation on activity-dependent nanoscale dynamics of myelinated axons. *Neurophotonics*, 10(1):015003–015003, 2023.

[17] Toshihiko Aso, Shin-ichi Urayama, Cyril Poupon, Nobukatsu Sawamoto, Hidenao Fukuyama, and Denis Le Bihan. An intrinsic diffusion response function for analyzing diffusion functional MRI time series. *Neuroimage*, 47(4):1487–1495, 2009.

[18] Toshihiko Aso, Shin-ichi Urayama, Hidenao Fukuyama, and Denis Le Bihan. Comparison of diffusion-weighted fMRI and BOLD fMRI responses in a verbal working memory task. *Neuroimage*, 67:25–32, 2013.

[19] Daniel Nunes, Rita Gil, and Noam Shemesh. A rapid-onset diffusion functional MRI signal reflects neuromorphological coupling dynamics. *Neuroimage*, 231:117862, 2021.

[20] Karla L Miller, Daniel P Bulte, Hannah Devlin, Matthew D Robson, Richard G Wise, Mark W Woolrich, Peter Jezzard, and Timothy EJ Behrens. Evidence for a vascular contribution to diffusion FMRI at high b value. *Proceedings of the National Academy of Sciences*, 104(52):20967–20972, 2007.

[21] R Nicolas, H Gros-Dagnac, F Aubry, and P Celsis. Comparison of BOLD, diffusion-weighted fMRI and ADC-fMRI for stimulation of the primary visual system with a block paradigm. *Magnetic resonance imaging*, 39:123–131, 2017.

[22] Alberto De Luca, Lara Schlaffke, Jeroen CW Siero, Martijn Froeling, and Alexander Leemans. On the sensitivity of the diffusion MRI signal to brain activity in response to a motor cortex paradigm. *Human brain mapping*, 40(17):5069–5082, 2019.

[23] Wiktor Olszowy, Yujian Diao, and Ileana O Jelescu. Beyond BOLD: Evidence for diffusion fMRI contrast in the human brain distinct from neurovascular response. *bioRxiv*, pages 2021–05, 2021.

[24] Inès de Riedmatten, Arthur Spencer, Wiktor Olszowy, and Ileana O Jelescu. Apparent Diffusion Coefficient fMRI shines a new light on white matter resting-state connectivity, as compared to BOLD. *bioRxiv*, pages 2024–07, 2024.

[25] Jasmine Nguyen-Duc, Ines De Riedmatten, Arthur Spencer, Jean-Baptiste Perot, Wiktor Olszowy, and Ileana Jelescu. Mapping activity and functional organisation of the motor and visual pathways using ADC-fMRI in the human brain. *bioRxiv*, pages 2024–07, 2024.

[26] Denis Le Bihan. What can we see with IVIM MRI? *Neuroimage*, 187:56–67, 2019.

[27] William M Spees, Tsen-Hsuan Lin, and Sheng-Kwei Song. White-matter diffusion fMRI of mouse optic nerve. *Neuroimage*, 65:209–215, 2013.

[28] Yoshifumi Abe, Tomokazu Tsurugizawa, and Denis Le Bihan. Water diffusion closely reveals neural activity status in rat brain loci affected by anesthesia. *PLoS biology*, 15(4):e2001494, 2017.

[29] Eric C Wong, Robert W Cox, and Allen W Song. Optimized isotropic diffusion weighting. *Magnetic resonance in medicine*, 34(2):139–143, 1995.

[30] Susumu Mori and Peter CM Van Zijl. Diffusion weighting by the trace of the diffusion tensor within a single scan. *Magnetic resonance in medicine*, 33(1):41–52, 1995.

[31] Filip Szczepankiewicz, Jens Sjölund, Freddy Ståhlberg, Jimmy Lätt, and Markus Nilsson. Tensor-valued diffusion encoding for diffusional variance decomposition (DIVIDE): Technical feasibility in clinical MRI systems. *PloS one*, 14(3):e0214238, 2019.

[32] Filip Szczepankiewicz, Carl-Fredrik Westin, and Markus Nilsson. Gradient waveform design for tensor-valued encoding in diffusion MRI. *Journal of Neuroscience Methods*, 348:109007, 2021.

[33] Chantal MW Tax, Filip Szczepankiewicz, Markus Nilsson, and Derek K Jones. The dot-compartment revealed? Diffusion MRI with ultra-strong gradients and spherical tensor encoding in the living human brain. *Neuroimage*, 210:116534, 2020.

[34] Jonathan Rafael-Patino, David Romascano, Alonso Ramirez-Manzanares, Erick Jorge Canales-Rodríguez, Gabriel Girard, and Jean-Philippe Thiran. Robust monte-carlo simulations in diffusion-MRI: effect of the substrate complexity and parameter choice on the reproducibility of results. *Frontiers in neuroinformatics*, 14:8, 2020.

[35] Jasmine Nguyen-Duc, Inès de Riedmatten, Melina Cherchali, Rémy Gardier, Jonathan Rafael-Patiño, and Ileana Jelescu. CATERPillar: a fast and flexible framework framework for generating synthetic white matter numerical phantoms. In *Proceedings of the international society for magnetic resonance in medicine*, 2024.

[36] Maya Visser, Elizabeth Jefferies, and MA Lambon Ralph. Semantic processing in the anterior temporal lobes: a meta-analysis of the functional neuroimaging literature. *Journal of cognitive neuroscience*, 22(6):1083–1094, 2010.

[37] Suzanne T Witt, Angela R Laird, and M Elizabeth Meyerand. Functional neuroimaging correlates of finger-tapping task variations: an ALE meta-analysis. *Neuroimage*, 42(1):343–356, 2008.

[38] Laurentius Huber, Emily S Finn, Daniel A Handwerker, Marlene Bönstrup, Daniel R Glen, Sriranga Kashyap, Dimo Ivanov, Natalia Petridou, Sean Marrett, Jozien Goense, et al. Sub-millimeter fMRI reveals multiple topographical digit representations that form action maps in human motor cortex. *Neuroimage*, 208:116463, 2020.

[39] Evan M Gordon, Roselyne J Chauvin, Andrew N Van, Aishwarya Rajesh, Ashley Nielsen, Dillan J Newbold, Charles J Lynch, Nicole A Seider, Samuel R Krimmel, Kristen M Scheidter, et al. A somato-cognitive action network alternates with effector regions in motor cortex. *Nature*, 617(7960): 351–359, 2023.

[40] Matthew F Glasser, Timothy S Coalson, Emma C Robinson, Carl D Hacker, John Harwell, Essa Yacoub, Kamil Ugurbil, Jesper Andersson, Christian F Beckmann, Mark Jenkinson, et al. A multimodal parcellation of human cerebral cortex. *Nature*, 536(7615):171–178, 2016.

[41] Elizabeth DuPre, Taylor Salo, Zaki Ahmed, Peter A Bandettini, Katherine L Bottenhorn, César Caballero-Gaudes, Logan T Dowdle, Javier Gonzalez-Castillo, Stephan Heunis, Prantik Kundu, et al. TE-dependent analysis of multi-echo fMRI with tedana. *Journal of Open Source Software*, 6(66): 3669, 2021.

[42] Zhaohua Ding, Yali Huang, Stephen K Bailey, Yurui Gao, Laurie E Cutting, Baxter P Rogers, Allen T Newton, and John C Gore. Detection of synchronous brain activity in white matter tracts at rest and under functional loading. *Proceedings of the National Academy of Sciences*, 115(3):595–600, 2018.

[43] Zhongliang Zu, Soyoung Choi, Yu Zhao, Yurui Gao, Muwei Li, Kurt G Schilling, Zhaohua Ding, and John C Gore. The missing third dimension—Functional correlations of BOLD signals incorporating white matter. *Science Advances*, 10(4):eadi0616, 2024.

[44] Andreea Hertanu, Tommaso Pavan, and Ileana O Jelescu. Unveiling microstructural dynamics: Somatosensory-evoked response induces extensive diffusivity and kurtosis changes associated with neural activity in rodents. *bioRxiv*, pages 2024–04, 2024.

[45] Daniel Nunes, Andrada Ianus, and Noam Shemesh. Layer-specific connectivity revealed by diffusion-weighted functional MRI in the rat thalamocortical pathway. *Neuroimage*, 184:646–657, 2019.

[46] Thomas M De Swiet and Partha P Mitra. Possible systematic errors in single-shot measurements of the trace of the diffusion tensor. *Journal of Magnetic Resonance, Series B*, 111(1):15–22, 1996.

[47] Ileana O Jelescu, Alexandre de Skowronski, Françoise Geffroy, Marco Palombo, and Dmitry S Novikov. Neurite Exchange Imaging (NEXI): A minimal model of diffusion in gray matter with inter-compartment water exchange. *NeuroImage*, 256:119277, 2022.

[48] Nadya Pyatigorskaya, Denis Le Bihan, Olivier Reynaud, and Luisa Ciobanu. Relationship between the diffusion time and the diffusion MRI signal observed at 17.2 tesla in the healthy rat brain cortex. *Magnetic resonance in medicine*, 72(2):492–500, 2014.

[49] Hong-Hsi Lee, Antonios Papaioannou, Dmitry S Novikov, and Els Fieremans. In vivo observation and biophysical interpretation of time-dependent diffusion in human cortical gray matter. *Neuroimage*, 222:117054, 2020.

[50] Els Fieremans, Lauren M Burcaw, Hong-Hsi Lee, Gregory Lemberskiy, Jelle Veraart, and Dmitry S Novikov. In vivo observation and biophysical interpretation of time-dependent diffusion in human white matter. *NeuroImage*, 129:414–427, 2016.

[51] Robert V Mulkern, Steven J Haker, and Stephan E Maier. Complimentary aspects of diffusion imaging and fMRI: II. Elucidating contributions to the fMRI signal with diffusion sensitization. *Magnetic resonance imaging*, 25(6):939–952, 2007.

[52] Rebecca J Williams, Katie L McMahon, Julia Hocking, and David C Reutens. Comparison of block and event-related experimental designs in diffusion-weighted functional MRI. *Journal of Magnetic Resonance Imaging*, 40(2):367–375, 2014.

[53] Rebecca J Williams, David C Reutens, and Julia Hocking. Functional localization of the human color center by decreased water displacement using diffusion-weighted fMRI. *Brain and behavior*, 5 (11):e00408, 2015.

[54] Tomokazu Tsurugizawa, Luisa Ciobanu, and Denis Le Bihan. Water diffusion in brain cortex closely tracks underlying neuronal activity. *Proceedings of the National Academy of Sciences*, 110(28):11636–11641, 2013.

[55] Yuji Komaki, Clement Debacker, Boucif Djemai, Luisa Ciobanu, Tomokazu Tsurugizawa, and Denis Le Bihan. Differential effects of aquaporin-4 channel inhibition on BOLD fMRI and diffusion fMRI responses in mouse visual cortex. *PLoS One*, 15(5):e0228759, 2020.

[56] André Pampel, Thies H Jochimsen, and Harald E Möller. BOLD background gradient contributions in diffusion-weighted fMRI—comparison of spin-echo and twice-refocused spin-echo sequences. *NMR in Biomedicine*, 23(6):610–618, 2010.

[57] Filip Szczepankiewicz and Jens Sjölund. Cross-term-compensated gradient waveform design for tensor-valued diffusion MRI. *Journal of magnetic resonance*, 328:106991, 2021.

[58] Viktoria-Eleni Gountouna, Dominic E Job, Andrew M McIntosh, T William J Moorhead, G Katherine L Lymer, Heather C Whalley, Jeremy Hall, Gordon D Waiter, David Brennan, David J McGonigle, et al. Functional Magnetic Resonance Imaging (fMRI) reproducibility and variance components across visits and scanning sites with a finger tapping task. *Neuroimage*, 49(1):552–560, 2010.

[59] Jiao Li, Bharat B Biswal, Pan Wang, Xujun Duan, Qian Cui, Huafu Chen, and Wei Liao. Exploring the functional connectome in white matter. *Human brain mapping*, 40(15):4331–4344, 2019.

[60] José P Marques, Tobias Kober, Gunnar Krueger, Wietske van der Zwaag, Pierre-François Van de Moortele, and Rolf Gruetter. MP2RAGE, a self bias-field corrected sequence for improved segmentation and T1-mapping at high field. *Neuroimage*, 49(2):1271–1281, 2010.

[61] Mark A Griswold, Peter M Jakob, Robin M Heidemann, Mathias Nittka, Vladimir Jellus, Jianmin Wang, Berthold Kiefer, and Axel Haase. Generalized autocalibrating partially parallel acquisitions (GRAPPA). *Magnetic Resonance in Medicine: An Official Journal of the International Society for Magnetic Resonance in Medicine*, 47(6):1202–1210, 2002.

[62] Kawin Setsompop, Julien Cohen-Adad, Borjan A Gagoski, Tommi Raij, Anastasia Yendiki, Boris Keil, Van J Wedeen, and Lawrence L Wald. Improving diffusion MRI using simultaneous multi-slice echo planar imaging. *Neuroimage*, 63(1):569–580, 2012.

[63] Kawin Setsompop, Borjan A Gagoski, Jonathan R Polimeni, Thomas Witzel, Van J Wedeen, and Lawrence L Wald. Blipped-controlled aliasing in parallel imaging for simultaneous multislice echo planar imaging with reduced g-factor penalty. *Magnetic resonance in medicine*, 67(5):1210–1224, 2012.

[64] Prantik Kundu, Valerie Voon, Priti Balchandani, Michael V Lombardo, Benedikt A Poser, and Peter A Bandettini. Multi-echo fMRI: a review of applications in fMRI denoising and analysis of BOLD signals. *Neuroimage*, 154:59–80, 2017.

[65] Jonathan Peirce, Jeremy R Gray, Sol Simpson, Michael MacAskill, Richard Höchenberger, Hiroyuki Sogo, Erik Kastman, and Jonas Kristoffer Lindeløv. Psychopy2: Experiments in behavior made easy. *Behavior research methods*, 51:195–203, 2019.

[66] Steen Moeller, Pramod Kumar Pisharady, Sudhir Ramanna, Christophe Lenglet, Xiaoping Wu, Logan Dowdle, Essa Yacoub, Kamil Uğurbil, and Mehmet Akçakaya. NOise reduction with DIstribution Corrected (NORDIC) PCA in dMRI with complex-valued parameter-free locally low-rank processing. *Neuroimage*, 226:117539, 2021.

[67] Elias Kellner, Bibek Dhital, Valerij G Kiselev, and Marco Reisert. Gibbs-ringing artifact removal based on local subvoxel-shifts. *Magnetic resonance in medicine*, 76(5):1574–1581, 2016.

[68] J-Donald Tournier, Robert Smith, David Raffelt, Rami Tabbara, Thijs Dhollander, Maximilian Pietsch, Daan Christiaens, Ben Jeurissen, Chun-Hung Yeh, and Alan Connelly. MRtrix3: A fast, flexible and open software framework for medical image processing and visualisation. *Neuroimage*, 202:116137, 2019.

[69] Mark Jenkinson, Christian F Beckmann, Timothy EJ Behrens, Mark W Woolrich, and Stephen M Smith. Fsl. *Neuroimage*, 62(2):782–790, 2012.

[70] Jesper LR Andersson, Stefan Skare, and John Ashburner. How to correct susceptibility distortions in spin-echo echo-planar images: application to diffusion tensor imaging. *Neuroimage*, 20(2):870–888, 2003.

[71] Nicholas J Tustison, Philip A Cook, Andrew J Holbrook, Hans J Johnson, John Muschelli, Gabriel A Devenyi, Jeffrey T Duda, Sandhitsu R Das, Nicholas C Cullen, Daniel L Gillen, et al. The ANTsX ecosystem for quantitative biological and medical imaging. *Scientific reports*, 11(1):9068, 2021.

[72] Andrew Hoopes, Jocelyn S Mora, Adrian V Dalca, Bruce Fischl, and Malte Hoffmann. Synthstrip: skull-stripping for any brain image. *NeuroImage*, 260:119474, 2022.

[73] Jelle Veraart, Dmitry S Novikov, Daan Christiaens, Benjamin Ades-Aron, Jan Sijbers, and Els Fieremans. Denoising of diffusion MRI using random matrix theory. *Neuroimage*, 142:394–406, 2016.

[74] Jelle Veraart, Els Fieremans, and Dmitry S Novikov. Diffusion MRI noise mapping using random matrix theory. *Magnetic resonance in medicine*, 76(5):1582–1593, 2016.

[75] Lucilio Cordero-Grande, Daan Christiaens, Jana Hutter, Anthony N Price, and Jo V Hajnal. Complex diffusion-weighted image estimation via matrix recovery under general noise models. *Neuroimage*, 200:391–404, 2019.

[76] Thijs Dhollander, David Raffelt, and Alan Connelly. Unsupervised 3-tissue response function estimation from single-shell or multi-shell diffusion MR data without a co-registered T1 image. In *ISMRM workshop on breaking the barriers of diffusion MRI*. Lisbon, Portugal, 2016.

[77] Ben Jeurissen, Jacques-Donald Tournier, Thijs Dhollander, Alan Connelly, and Jan Sijbers. Multi-tissue constrained spherical deconvolution for improved analysis of multi-shell diffusion MRI data. *NeuroImage*, 103:411–426, 2014.

[78] José V Manjón, Pierrick Coupé, Luis Martí-Bonmatí, D Louis Collins, and Montserrat Robles. Adaptive non-local means denoising of MR images with spatially varying noise levels. *Journal of Magnetic Resonance Imaging*, 31(1):192–203, 2010.

[79] Yongyue Zhang, Michael Brady, and Stephen Smith. Segmentation of brain MR images through a hidden Markov random field model and the expectation-maximization algorithm. *IEEE transactions on medical imaging*, 20(1):45–57, 2001.

[80] Bruce Fischl. FreeSurfer. *Neuroimage*, 62(2):774–781, 2012.

[81] Mark W Woolrich, Brian D Ripley, Michael Brady, and Stephen M Smith. Temporal autocorrelation in univariate linear modeling of FMRI data. *Neuroimage*, 14(6):1370–1386, 2001.

[82] Mark W Woolrich, Timothy EJ Behrens, Christian F Beckmann, Mark Jenkinson, and Stephen M Smith. Multilevel linear modelling for FMRI group analysis using Bayesian inference. *Neuroimage*, 21(4):1732–1747, 2004.