A Reproducibility Focused Meta-Analysis Method for Single-Cell Transcriptomic Case-Control Studies Uncovers Robust Differentially Expressed Genes

Nathan Nakatsuka[1,2,3], Drew Adler[4,5], Longda Jiang[1,2], Austin Hartman[1,2], Evan Cheng[4,5], Eric Klann[4,5], Rahul Satija[1,2]

To whom correspondence should be addressed: N.N. (nnakatsuka@nygenome.org)

[1] New York Genome Center; New York, NY 10013
[2] Center for Genomics and Systems Biology, New York University; New York, NY 10003
[3] Department of Psychiatry, New York University Grossman School of Medicine; New York, NY 10016
[4] Center for Neural Science, New York University; New York, NY 10003
[4] NYU Neuroscience Institute, New York University; New York, NY 10013

Abstract:

Here we systematically studied the reproducibility of DEGs in previously published Alzheimer's Disease (AD), Parkinson's Disease (PD), and COVID-19 scRNA-seq studies. We found that while transcriptional scores created from differentially expressed genes (DEGs) in individual PD and COVID-19 datasets had moderate predictive power for the case control status of other datasets (mean AUC=0.77 and 0.75, respectively), genes from individual AD datasets had poor predictive power (mean AUC=0.68). We developed a non-parametric meta-analysis method, SumRank, based on reproducibility of relative differential expression ranks across datasets. The meta-analysis genes had improved predictive power (AUCs of 0.88, 0.91, and 0.78, respectively). By multiple other metrics, specificity and sensitivity of these genes were substantially higher than those discovered by dataset merging and inverse variance weighted p-value aggregation methods. The DEGs revealed known and novel biological pathways, and we validate the *BCAT1* gene as down-regulated in oligodendrocytes in an AD mouse model. Our analyses show that for heterogeneous diseases, DEGs of individual studies often have low reproducibility, but combining information across multiple datasets promotes the rigorous discovery of reproducible DEGs.

Introduction

As single cell RNA-sequencing (scRNA-seq) technologies mature to process clinical samples, an increasing number of studies are profiling tissue from a multitude of disease states to identify cell type specific transcriptional alterations associated with pathophysiology and general development. scRNA-seq case-control studies have generated data on a multitude of neuropsychiatric diseases, such as multiple sclerosis[1-3] , schizophrenia (SCZ)[4-6], major depressive disorder[7], autism[8,9], Parkinson's disease (PD)[10-15], alcohol use disorder[16,17], Rett Syndrome[18], vascular dementia[19], and Huntington's disease[20-23], though all with relatively few individuals per study and often not in the same brain region. For Alzheimer's Disease (AD) and COVID-19, however, scRNA-seq studies now have sample sizes in the hundreds[24-27]. These studies have uncovered known and novel biological pathways perturbed in these conditions that represent potential therapeutic targets.

Nevertheless, there has been concern for possible false positive results in these studies[28], and thus the statistical methodology required to perform case-control studies across multiple cell types remains an area of active interest[29]. Initial studies implemented case-control analyses by performing differential-expression testing on individual cells. This approach treats each cell as an independent replicate, which fails to account for correlations across cells from the same individual and can lead to a large false-positive bias. Subsequent studies have dealt with these issues by using mixed models with individuals as a fixed or random effect[26] or alternative regression models previously developed for bulk RNA-seq[30] that can be used after pseudobulking clusters of single cells. Many of these methods can adequately control false positive rate and yet are sufficiently powered in analyses of simulated differentially expressed genes (DEGs). Nevertheless, there still has been substantial worry about potential false positives in DEG results due to technical artifacts or simply biological variation present in only small numbers of individuals (particularly for studies with smaller sample sizes). This issue is likely of particular relevance for many neuropsychiatric diseases due to the high transcriptomic heterogeneity of the brain at baseline[31] and GWAS evidence for etiological diversity in many of these diseases[32].

The field of human genetics, particularly genome-wide association studies (GWAS), can provide a model for the single-cell field in its high reproducibility[33] and well-established meta-analysis methods for combining information across multiple datasets[34,35]. The typical GWAS meta-analysis usually applies an inverse variance weighting to aggregate the effect sizes and standard errors derived from each study to obtain final effect sizes and p-values for each genetic locus[36]. It is standard for new studies to have a separate test dataset to assess the reproducibility of significant genes found in the general analysis, testing for effect size and at least ensuring the same direction of effect in the test dataset. Now that many large-scale case-control scRNA-seq studies have been undertaken for several diseases, the field is in a strong position to develop standardized meta-analysis methods that combine information across multiple datasets with the goal of finding genes with transcriptional expression (and later other epigenetic loci) robustly associated with disease.

In this study we provide a systematic approach in this direction by first examining the reproducibility of 17 AD, 6 PD studies, 3 SCZ single-nucleus RNA-seq (snRNA-seq) studies and, as a positive control comparison due to its known strong transcriptional response, 16 single cell RNA-sequencing (scRNA-seq) COVID-19 studies. We find by several measures that a large fraction of the genes found to be differentially expressed in single AD and SCZ datasets do not reproduce in other AD and SCZ datasets, while genes found in PD and COVID-19 datasets have moderate reproducibility. To address this challenge, we introduce a new procedure for large-scale meta-analysis of scRNA-seq called SumRank that prioritizes the identification of DEGs that exhibit reproducible signals across multiple datasets and demonstrate that this approach substantially outperforms existing meta-analysis techniques in sensitivity and specificity of discovered DEGs. We demonstrate that SumRank identifies DEGs with high predictive power, reveals known and new biology, and can be adapted to identify sex-specific DEGs for

neurodegenerative disease. We use a mouse model of AD to validate a gene of particular interest and demonstrate for the first time that *BCAT1* is down-regulated specifically in oligodendrocytes, pointing to diminished branched chain amino acid metabolism in this cell type. Finally, we assess factors that influence the reproducibility of an individual study's results as a prospective guide for experimental design. Our work demonstrates the importance and potential for large-scale meta-analyses to draw robust biological conclusions, especially for neuropsychiatric disorders.

Results

Reproducibility of DEGs in individual datasets is poor in AD and SCZ and moderate in PD and COVID-19

We first compiled data from 17 snRNA-seq studies of AD prefrontal cortex (Supplementary Data File 1). We performed standard quality control measures on each dataset (Methods) and then determined cell types by mapping them to an established snRNA-seq reference of human cortical tissue (motor cortex) from the Allen Brain Atlas[37] using the Azimuth toolkit[38], which returns consistent cell type annotations for all datasets at multiple levels of resolution (Figure 1). We then performed pseudobulk analyses for broad cell types, obtaining transcriptome-wide gene expression means or aggregate sums for each gene within each of the 7 cell types within each individual (aggregate sums were used for DESeq2[30] analyses while means were used for all other analyses). We used these values to identify celltype-specific DEGs for AD vs. control samples in downstream analyses. Leveraging pseudobulk values removes the inherent lack of independence that characterizes multiple cells from the same individual, which would otherwise lead to substantial false positives for standard single-cell differential expression workflows. We also performed the same pipeline for 6 snRNA-seq studies of PD midbrain, determining cell types by mapping to the highest quality dataset (because there is no midbrain Azimuth atlas), and 3 snRNA-seq studies of SCZ prefrontal cortex. As a control experiment for a disease phenotype with a well-described and strong transcriptional response, we repeated this process for 16 scRNA-seq studies from PBMC samples from COVID-19 patients and healthy controls (Supplementary Data File 1 contains information about all datasets).

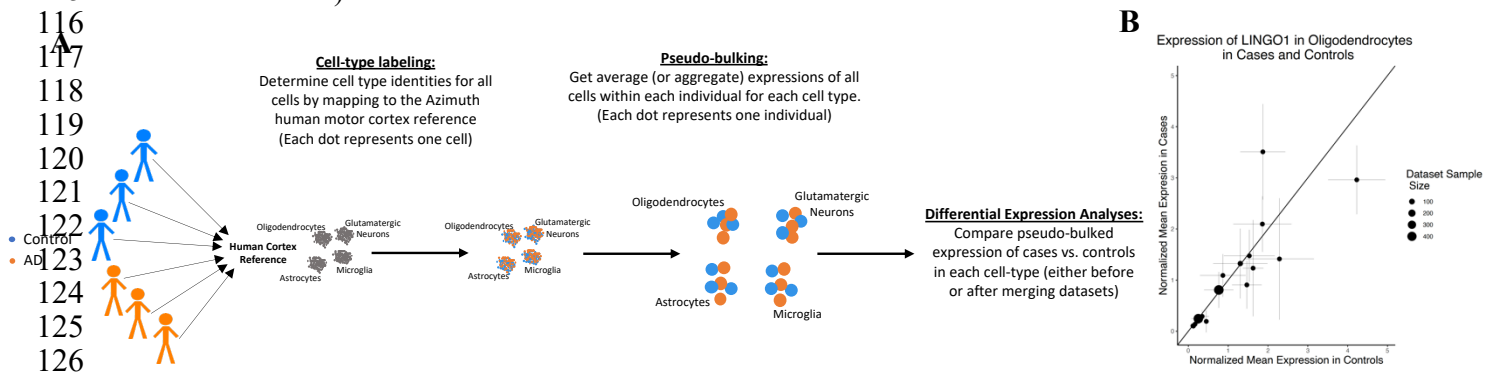

Figure 1. Schematic of the procedure for obtaining differentially expressed genes. A) Schematic of mapping cells to determine cell types, pseudobulking, and obtaining cell type specific differential expression (some cell types are removed for clarity). Orange represents AD individuals or cells, and blue represents controls. The first two sets of dots represent cells while the third set of dots represent individuals (the sum or mean expression across all cells in a particular cell type for that individual). **B)** Example of a gene, *LINGO1*, previously highlighted as up-regulated in oligodendrocytes that was shown to not be up-regulated in most datasets. Values above the line (intercept=0, slope=1) are up-regulated, while values below the line are down-regulated. Error bars are standard deviations in all plots. Violin plots of the expression of *LINGO1* in each individual across all datasets is shown in Supplementary Figure 1.

We evaluated the reproducibility of DEGs between diseased and control samples by calculating DEGs based on pseudobulked values for each cell type and utilized the DESeq2[30] package for DEG detection using a q-value based FDR cutoff of 0.05, because DESeq2 with pseudo-bulking has been shown to have good performance in terms of specificity and sensitivity relative to other methods[39]. Strikingly, when using this criterion over 85% of the AD DEGs we detected in one individual dataset failed to reproduce in any of the 16 others (Supplementary Table 1). Few genes (<0.1%) were consistently identified as DEGs in more than three of the 17 AD studies, and none were reproduced in over six studies. While we observed improved reproducibility in PD and COVID-19 datasets, we still failed to observe a single gene that was independently detected as exhibiting consistent cell type-specific differential expression in more than 4 of the 6 PD, 10 of 16 COVID-19, or 1 of the 3 SCZ studies (Supplementary Tables 2-4; note: the SCZ low overlap here was driven by having extremely few DEGs with this criteria, see Supplementary Note).

We frequently observed that genes that were identified as DEGs in multiple studies tended to rank highly even in studies where they failed to pass the required threshold. For example, when we instead looked at the reproducibility of the top 200 genes for each cell type (ranked by p-values), some genes were found in up to 9 of 17 AD, 6 of the 6 PD, 11 of 16 COVID-19, and 3 of the 3 SCZ datasets (Supplementary Tables 5-8). This suggests that at least some of the variability in DEG identification is driven by a lack of statistical power for any individual study. This further highlights the limitation of depending solely on one study to reliably identify DEGs that will reproduce in other studies, especially in intricate diseases such as AD. Illustrating this, we examined the gene *LINGO1*, a negative regulator of myelination previously spotlighted as a crucial oligodendrocyte DEG in a recent AD review[40]. While we reproduced this finding in a few individual datasets, our broader analysis suggests that *LINGO1* was not consistently up-regulated in oligodendrocytes in the majority of datasets and was even down-regulated in several studies (Figure 1 and Supplementary Figure 1), highlighting challenges associated with identifying bona-fide and reproducible DEGs.

We also tested reproducibility by assessing the ability of the DEG sets from individual studies to differentiate between cases and controls in other studies. To standardize cross-dataset comparisons, we identified the same number of top-ranked DEGs (ranked by p-value without requiring an explicit FDR cutoff) and derived a transcriptional disease score for each cell type in each individual. We obtained these by leveraging the UCell score[41]—a method that determines the relative rank of genes compared to others in a dataset. Our findings revealed that the DEGs identified by any individual AD dataset were not highly effective in predicting case-control status in other AD datasets (mean AUC of 0.68) or SCZ datasets (mean AUC of 0.55), though we observed improved power for PD and COVID-19 studies (mean AUCs of 0.77 and 0.75, respectively) (Extended Data Tables 1-3, Table 1, Supplementary Table 9). Using a fixed FDR cutoff as an alternative for deriving transcriptional disease scores generally led to even poorer results (Supplementary Tables 10-12). However, we observed that DEGs identified by the 3 AD studies with a large number of individuals (>150 cases and controls each) exhibited superior predictive performance in alternative datasets (AUCs of 0.75 to 0.80) (Extended Data Table 1).

We wanted to evaluate reproducibility on a per gene level rather than at only a combined gene set level, so we also tested the ability of individual DEGs to classify disease status for all samples across all studies. While the expected classification power for a single gene is expected to be low, we reasoned that the relative ranking of the genes could serve as an informative metric for evaluating different DEG sets. We therefore developed a single-gene metric of classification power ('Relative Classification Accuracy'), which was the normalized AUC of an individual gene for predicting case-control status (see Methods for more details), and ranked the genes by this metric, naming the ranked list 'RCA Gene List'. We identified the top 10% of genes in the RCA Gene List (1,520, 1,780, 1,107, and 1,742 for AD, PD, COVID-19, and SCZ, respectively), reasoning that bona fide DEGs should generally fall within this set. However, when returning to the sets of DEGs identified by individual datasets, we observed poor overlap within this list

(mean of 34%, 57%, 58%, and 37% for AD, PD, COVID-19, and SCZ). Even when examining the three largest AD datasets, we still observed poor performance for individual genes (37-51% in the top 10% of the RCA Gene List). Taken together, we conclude that analysis of individual datasets often fails to identify DEGs between cases and controls that reproduce in additional studies, and that this problem is exacerbated for diseases with more subtle or more heterogeneous transcriptional phenotypes such as AD. We therefore sought to explore approaches for meta-analysis that would leverage datasets from multiple studies to identify robust DEGs.

Disease	Gene Set Type	Mean AUC when using DEGs as a Group to Predict Diagnoses of Left-Out Datasets	Specificity: Percentage of DEGs in Top 10% of RCA Gene List	Mean Relative Classification Accuracy of Individual DEGs	Mean absolute log2fc of individual genes between cases and controls in each dataset
AD	Mean of Individual Datasets	0.67	34	43.4	0.15
AD	SumRank	0.78	73	64.4	0.33
AD	Merge	0.78	41	55.6	0.32
AD	Inverse Variance	0.74	21	43.6	0.20
COVID-19	Mean of Individual Datasets	0.75	58	40.4	0.37
COVID-19	SumRank	0.91	78	58.6	0.79
COVID-19	Merge	0.90	72	57.0	0.97
COVID-19	Inverse Variance	0.88	42	46.5	0.72
PD	Mean of Individual Datasets	0.77	57	53.0	0.31
PD	SumRank	0.88	87	71.0	0.52
PD	Merge	0.84	68	63.2	0.63
PD	Inverse Variance	0.85	57	57.6	0.41
SCZ	Mean of Individual Datasets	0.55	37*	44.3*	0.24
SCZ	SumRank	0.62	51*	53.4*	0.35
SCZ	Merge	0.52	23*	43.8*	0.26
SCZ	Inverse Variance	0.56	21*	38.4*	0.29

Table 1. Comparisons of individual datasets and different meta-analysis methods in their predictive performances. For all analyses here the DEG lists included the same number of top genes (based on the number of SumRank genes with -log10(p-value) at a cutoff identified in the main text). RCA Gene List is the list of genes ranked by their individual ability to distinguish cases from controls in all datasets (see text and Methods for more details). Relative Classification Accuracy is the mean AUC of individual genes in their ability to distinguish diagnosis status in each dataset, normalized within each disease. Mean absolute log2fc were from comparisons of cases and controls in each dataset. * indicates that the RCA Gene List is likely less reliable in SCZ due to the low number of datasets.

A non-parametric meta-analysis uncovers DEGs with strong reproducibility across datasets

We tested two standard meta-analysis strategies. As one approach, we merged pseudobulk profiles together from all datasets and then conducted a differential expression analysis using DESeq2 while including the dataset ID as a batch covariate. As an alternative approach, we incorporated an inverse variance meta-analysis, a conventional approach for amalgamating GWAS summary statistics. For this, we fused the effect sizes and standard errors from each dataset's DESeq2 results using metagen[42]. We used both approaches to calculate consensus DEG sets.

We found that the DEG sets identified by the merge and inverse variance strategies outperformed the DEG sets identified from individual dataset analyses. As an example, both methods correctly failed to identify significant differential expression for *LINGO1*. More broadly, the DEG gene sets had improved predictions of case control status in omitted datasets with mean AUCs of 0.78 and 0.74, respectively, for AD and similar improvements for PD and COVID-19. Yet, even with enhanced AUCs, numerous genes identified by the meta-analyses showcased limited specificity, with less than 42% ranking within the top 10% of the RCA Gene list for AD (Table 1; Figure 2). When examining the reason for this low specificity, we found an inherent weakness with these approaches: if a gene was highly significant in a small minority of datasets it would often pass significance thresholds after meta-analysis, even if no signal was observed in the remainder of the studies. We conclude that meta-analysis can improve the robustness of DEG identification, but existing methods remain prone to false positive identification.

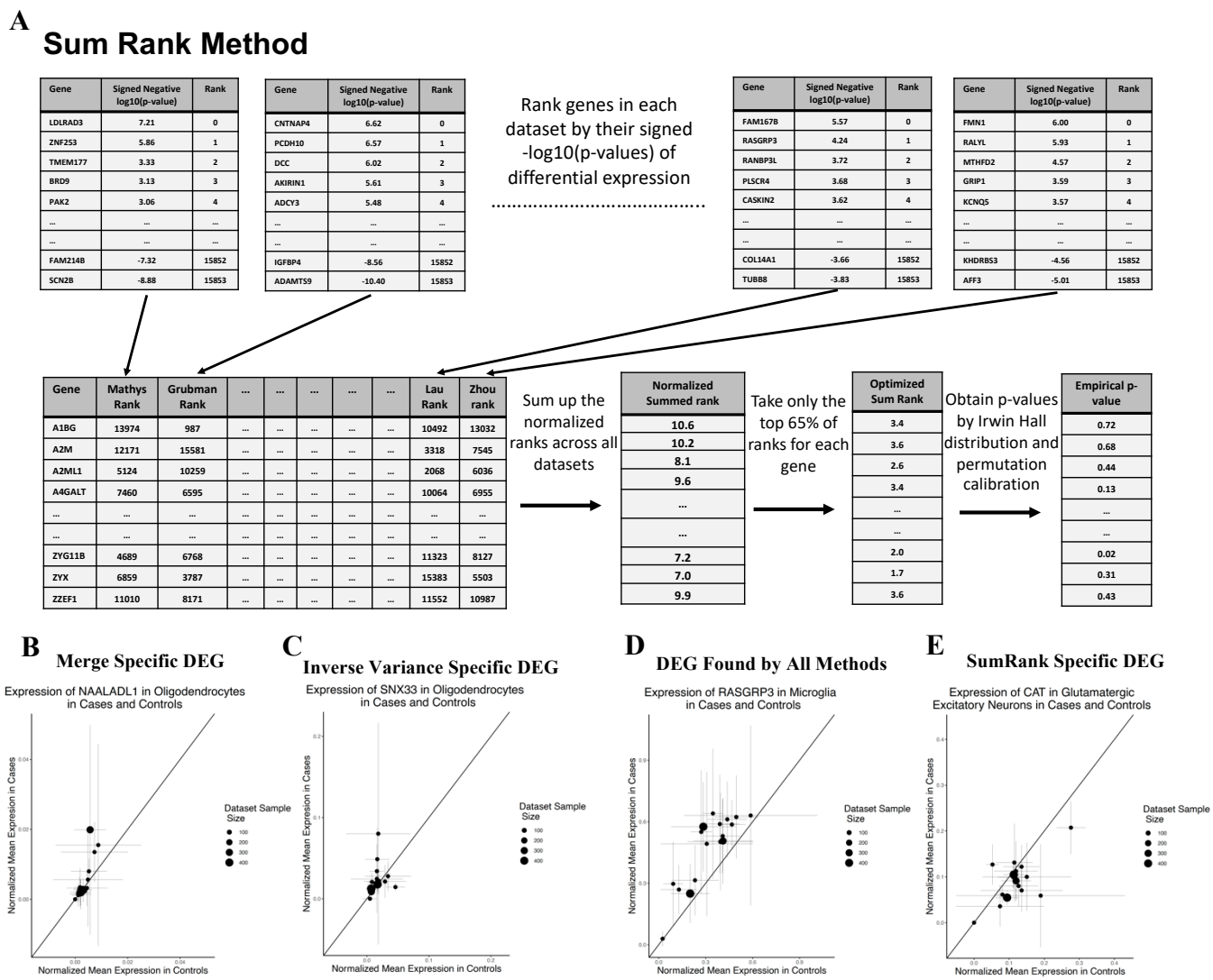

Figure 2. Schematic and results of the SumRank method. **A)** Cartoon of the SumRank method: scoring each gene based on the sum of their ranks across all datasets (see text and Methods for more details). **B)** Example of a gene (*NAALADL1*) putatively up-regulated in AD oligodendrocytes based on the Merge method that is likely a false positive (very low expression and high variance). **C)** Example of a gene (*SNX33*) putatively up-regulated in AD oligodendrocytes based on the Inverse Variance method that is likely a false positive. **D)** Example of a gene (*RASGRP3*) up-regulated in AD microglia based on all methods. **E)** Example of a gene (*CAT*) down-regulated in AD glutamatergic excitatory neurons based on the SumRank method that was not discovered by the Merge or Inverse Variance methods. Values above the line (intercept=0, slope=1) are up-regulated, while values below the line are down-regulated. Error bars are standard deviations in all plots. Violin plots of the expression of *RASGRP3* in each individual across all datasets are shown in Supplementary Figure 2.

To address the issue of genes found with low reproducibility across datasets we developed a novel, non-parametric meta-analysis method, which we call SumRank, that explicitly prioritizes reproducibility across multiple studies yet does not impose strict statistical cutoffs for any individual study (Figure 2). This method takes the results of dataset-specific DE analysis, calculates ranks (p-value based) for each gene in each dataset, and sums these ranks together across datasets. The resulting sum reflects a statistic that prioritizes genes that consistently exhibit evidence of differential expression across datasets. Given that requiring strong signals across all datasets can be overly strict—especially with large dataset numbers—we adjusted the SumRank statistic to consider only the ranks from a percentage of

datasets. We set this percentage to 100% for meta-analyses based on fewer numbers of studies (PD and SCZ). For larger meta-analyses, we set this percentage based on cross-validation (65% and 55%, for PD and SCZ, respectively), but found that our results remained consistent regardless of the exact threshold selected (Supplementary Data File 2). While the theoretical distribution of the SumRank statistic follows the Irwin-Hall distribution (see Methods), using only a subset of datasets causes deviations from this distribution. To address this, we empirically modeled the distribution by performing 10,000 random permutations of case-control status. This allowed us to apply the identical differential expression and meta-analysis process to create a null distribution of SumRank statistics, which we used to compute empirical p-values.

When we applied a Benjamini-Hochberg FDR cutoff of 0.05, we obtained 521 genes (394 up- and 127 down-regulated across 7 cell-types) as significant in AD, 1,597 genes in PD (1,540 up- and 57 down-regulated across 8 cell-types) and 1,638 genes (1,432 up- and 206 down-regulated across 8 cell-types) in COVID-19, but 0 genes in SCZ (Supplementary Data Files 3-5). With this cutoff some cell types had no DEGs, so we looked for uniform -log10(p-value) cutoffs that led to gene sets that maximized the ability to predict case-control status in left out datasets. We found that for AD a -log10(p-value) cutoff of 3.65 produced 814 genes (502 up- and 312 down-regulated) with an AUC of 0.78, for PD a cutoff of 3.35 produced 1,527 genes (1,232 up- and 295 down-regulated) with an AUC of 0.88, for COVID-19 a cutoff of 3.90 produced 937 genes (730 up- and 207 down-regulated) with an AUC of 0.91, and for SCZ a cutoff of 3.40 produced 98 genes (50 up- and 48 down-regulated) with an AUC of 0.62, all higher AUCs than those from individual datasets or either of the previously tested meta-analysis procedures. Most encouragingly, we found that more than 73% of the AD DEGs fell within the top 10% of the RCA gene list, suggesting high specificity for individually identified genes. For standardization, we used the same number of genes from the SumRank meta-analyses (814, 1,527, 937, and 98) for all other analyses reported in this paper. When thresholds based on corrected p-values of the meta-analysis outputs were used (either through Bonferroni or q-value based FDR), it was not possible to find uniform p-value cutoffs that allowed reasonable comparisons between the meta-analysis methods (in Extended Data Figure 1 we show plots with the q-value based FDR thresholds for AD).

To assess whether clinical covariates affected reproducibility, we performed both DESeq2 and a logistic regression while regressing out all relevant covariates available for each dataset (sex, age, PMI, RIN, education level, ethnicity, language, age at death, batch, fixation interval, nCount_RNA, and nFeature_RNA). We did not observe any improvement in reproducibility with these analyses (Supplementary Table 13), suggesting that the datasets were generally well-controlled experiments with no systematic biases between cases and controls. We also performed analyses at an increased cell resolution, looking at more fine-grained subsets of the cortical neurons. We found 1,611 significant (FDR<0.05) DEGs (155 up-regulated and 1,456 down-regulated) across the 14 neural cell types and 1,408 at a -log10p-value cutoff of 3.65 (330 up-regulated and 1078 down-regulated; Supplementary Data File 2). The genes found at the broader neuron types were found repeatedly across the more specific types (e.g. *ADAMTS2*, *SCGN*, *HES4*, *CIRBP*, *PDE10A*, *VGF*), but the genes only found in the higher resolution types could represent true cell-type specific DEGs. However, when we used the more specific DEGs together with the glial genes we obtained slightly decreased reproducibility (AUC=0.77 for AD and 0.59 for SCZ). We believe this is potentially due to the predictive signal now being diluted across more cell types (increased model parameters), less accurate cell-type mapping, or increasing missingness in the datasets at the higher cell resolution. We thus continued our subsequent analyses at the broader cell resolution.

To more carefully benchmark SumRank against alternative methods for meta-analysis, we compared the AD DEG gene sets for each method. We first focused on the 81 genes found across all three methods (SumRank, merge, Inverse Variance), reasoning that this represented a gold-standard DEG set (example in Figure 2D and Supplementary Figure 2). Consistent with this, we found that these genes

tended to exhibit high Relative Classification Accuracy (Figure 3). They also exhibited medium-high levels of expression (suggesting that they could be accurately quantified in individual datasets), and high mean absolute log2(fold-change) in comparisons of case vs control status in each dataset. We next examined genes that were identified by only a subset of methods. For example, we examined the genes that were identified by either the merge or inverse-variance methods (or both), but not by the SumRank method. In contrast to our gold-standard gene set, these genes exhibited low RCA and reduced log2(fold-change) (Figure 3). They also tended to be lowly expressed. Taken together, these results suggest that many of these genes likely represent false positives, and that the SumRank method correctly failed to identify them as DEGs. In contrast, the genes identified by SumRank (either exclusively or with one of the other meta-analysis methods) closely resembled the gold standard gene set. We conclude that the SumRank method exhibits superior performance by avoiding both false-positives and false-negatives, excluding genes that do not reproduce across multiple datasets but also sensitively identifying genes whose aggregate signal across multiple datasets is reliably supportive of differential expression between cases and controls.

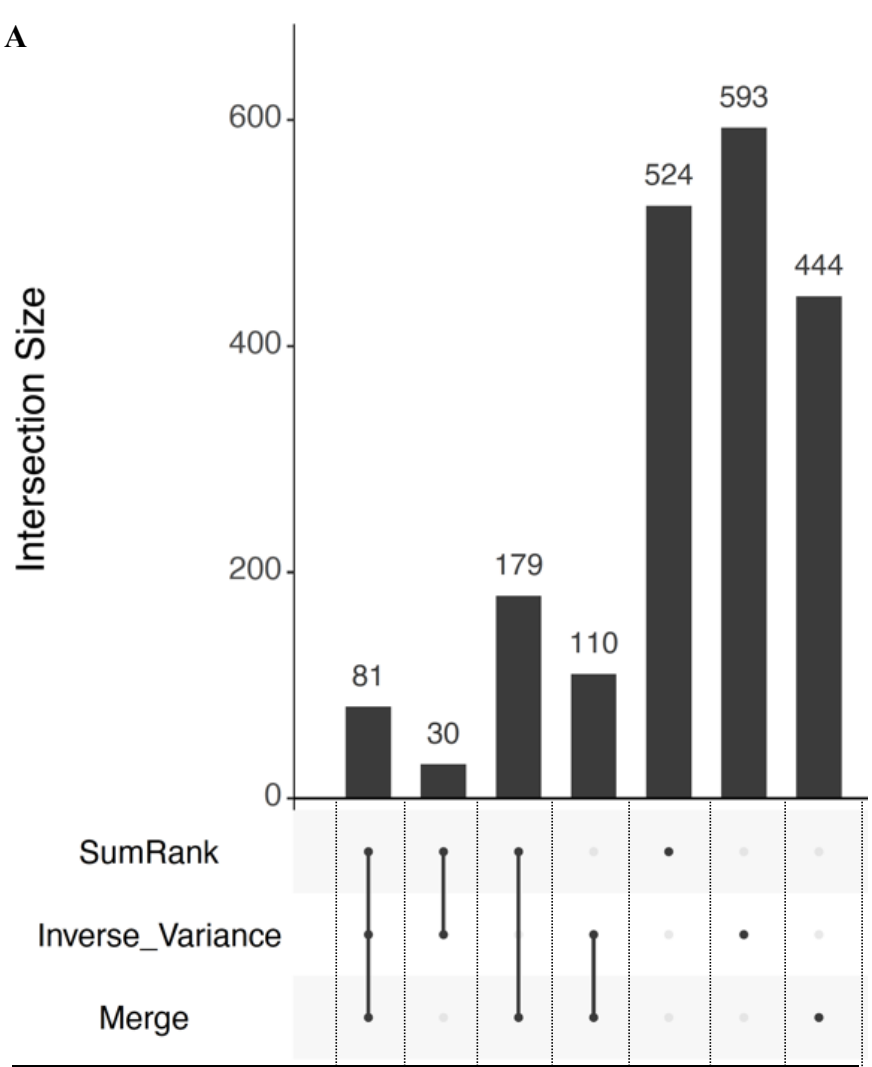

Mean Expression of Genes in Cases and Controls	0.76	0.74	0.72	0.10	1.09	0.20	0.44
Relative Classification Accuracy	73.3	60.5	68.2	39.4	62.0	36.4	44.5
Percentage of Genes in Top 10% of Individual Gene AUC List	85.2	66.7	74.3	20.0	71.8	9.5	24.5
Mean abs(log2fc) of individual genes in comparisons of cases vs. controls in each dataset	0.57	0.32	0.44	0.21	0.23	0.14	0.19

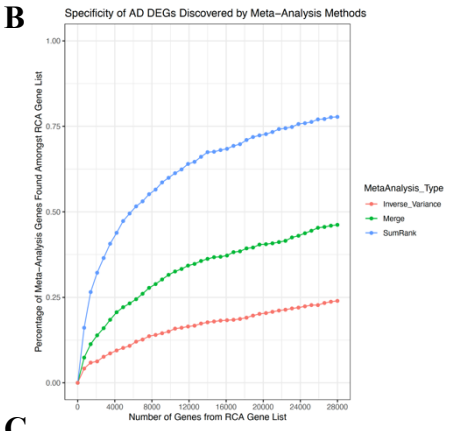

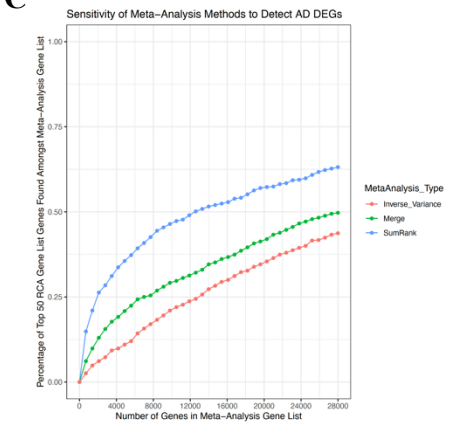

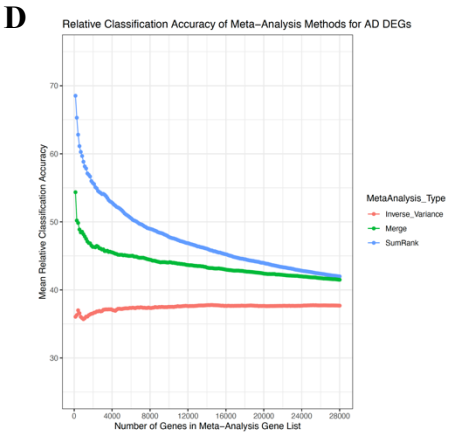

Figure 3. Sensitivity and Specificity of SumRank meta-analysis is better than merge and inverse variance methods. A) UpSet R plot[43] showing intersection of AD genes discovered between the meta-analysis methods, the mean expression of the genes, relative classification accuracy (the normalized mean AUC of the individual genes in ability to predict diagnoses in all datasets), percentage of genes in top 10% of RCA Gene List, and mean abs(log2fc) from comparisons of cases vs. controls in each dataset. Color coding is based on the relative quality of the value, with green indicating the best values, orange indicating moderate, and red indicating poor. Comparisons of meta-analysis methods in their **B)** specificity, as measured by the percentage of their genes that intersect with the RCA Gene List (at different thresholds) with the same number of genes used in all meta-analyses (based on the 814 SumRank genes with -log10(p-value)>3.65), **C)** sensitivity, as measured by the percentage of the top 50 RCA Gene List genes found amongst the meta-analysis DEGs at different thresholds, and **D)** Relative Classification Accuracy, the mean AUC of individual genes in their ability to distinguish diagnosis status in each dataset (in this case averaged over all genes in the gene set). On the x-axes of B-D, the number of genes are spread evenly across up and down-regulated and all the different cell types. Similar plots for COVID-19 are shown in Extended Data Figure 6.

Examining the AD SumRank gene sets, we found that microglia, oligodendrocytes, GABA-ergic neurons, and astrocytes exhibited a greater number of up-regulated genes compared to down-regulated ones. In contrast, glutamatergic neurons demonstrated more down-regulated genes than up-regulated, consistent with earlier findings[44,45] (Figure 4, Extended Data Figures 2-3, and Supplementary Figure 6). For AD, we detected the highest number of up-regulated genes in astrocytes. In contrast, for PD the highest number of up-regulated genes were in oligodendrocytes. For all diseases, over 75% of the DEGs were restricted to a single cell-type (Supplementary Figure 6). When examining the correlations of -log(p-value)s for each cell type, we observed that cell types with greater similarities showed higher correlation (Supplementary Figure 7). Furthermore, using the SumRank genes, we identified some predictive capacity for disease specificity (Braak score) within AD patients (r=0.32) when compared to separate datasets (mean r=0.12) (Supplementary Data File 3). However, we found no predictive ability related to COVID-19 severity (r=0.03) (Supplementary Data File 5). This was anticipated, as the severity of COVID-19 has minimal relation to transcriptional response[46].

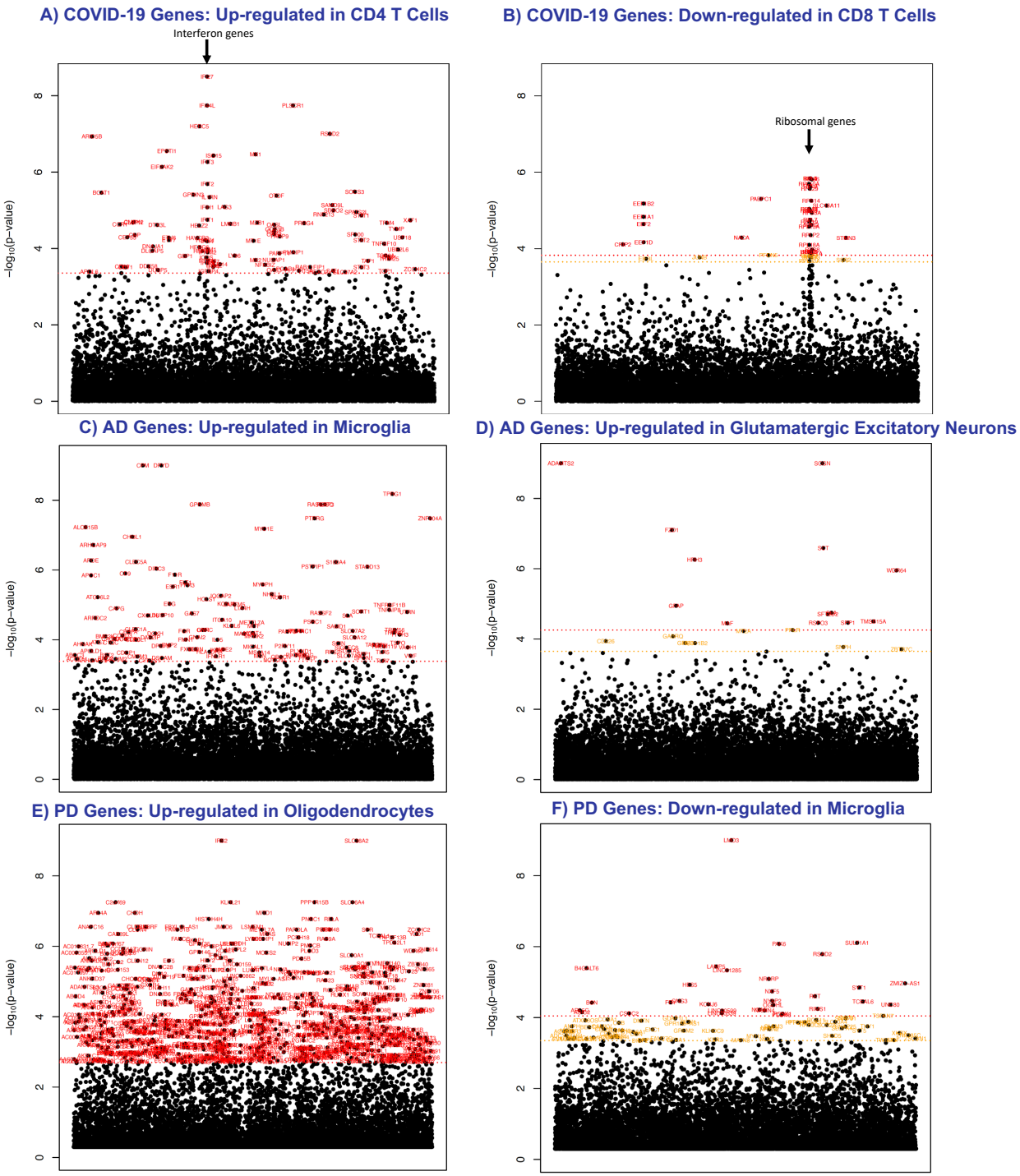

Figure 4. Manhattan plots of differentially expressed genes in AD, COVID-19, and PD. Significance threshold is in red with 0.05 FDR cutoff (Benjamini-Hochberg). In orange is a -log10(p-value) cutoff that maximizes AUC (3.65 for AD, 3.90 for COVID-19, 3.35 for PD; not shown if it is higher than the FDR cutoff red line). The x-axis are genes arranged in alphabetical order. Additional similar plots (including with SCZ) are found in Extended Data Figures 2-7 and Supplementary Figure 3-4. Supplementary Data Files 3-6 show all genes with their p-values.

420 *Determining factors affecting reproducibility across diseases and datasets*
421 The SumRank approach outperformed other methods in the context of PD and COVID-19, as
422 shown in Table 1 and Supplementary Figure 8. However, the margin of superiority was not as
423 pronounced, likely due to the baseline increased reproducibility of PD and COVID-19 relative to AD. We
424 thus sought to identify the factors underlying the differences in reproducibility between diseases. We
425 restricted all AD datasets such that cases were only those with Braak scores of 5 or 6 and controls were
426 only those with Braak scores of 0-2 to determine if patient selection was a major factor to reproducibility.
427 The AUC with these selection criteria was 0.82, which, though higher than without these criteria, still was
428 much lower than that of PD and COVID-19. Given Braak scores are an imperfect measure of disease
429 severity (since some individuals without dementia can have high Braak scores), it is possible that other
430 metrics could decrease patient heterogeneity and increase DEG reproducibility, but alternatively, this
431 might point to a general principle that AD might have more biological heterogeneity than PD and
432 COVID-19, with potentially more factors contributing to the final phenotype clinically diagnosed as AD.
433 Most strikingly, SCZ had a substantially lower reproducibility than all other diseases (Supplementary
434 Note), which could represent substantial heterogeneity in the brains of patient's with SCZ[4] due to inherent
435 biology or different life experiences (e.g. more heterogeneous drug/medication use).
436
437 We next examined transcriptional effect size to assess its role in reproducibility (Supplementary
438 Figure 9). We found a significant (p=0.0001) positive correlation (Pearson's r=0.72) between effect size
439 (abs($\log_2$(fold-change))) and reproducibility (average AUC for ability to predict case-control status in all
440 datasets) for up-regulated genes, meaning that genes with more differentiation between cases and controls
441 are discovered more regularly across datasets (though for unclear reasons we find no significant relation
442 (r=0.04, p=0.86) for down-regulated genes). Consistent with this, PD and COVID-19, the most
443 reproducible diseases, elicited the strongest transcriptional response, with mean abs($\log_2$(fold-change))s
444 of 0.93 (0.97 for up-regulated genes and 0.77 for down-regulated genes) and 0.86 (0.92 for up-regulated
445 genes and 0.39 for down-regulated genes), respectively. In contrast, AD genes had a mean abs($\log_2$(fold-
446 change)) of 0.49 (0.55 for up-regulated genes and 0.40 for down-regulated ones) and SCZ genes had a
447 mean abs($\log_2$(fold-change)) of 0.25 (0.16 for up-regulated genes and 0.35 for down-regulated ones). We
448 examined the relationship of variance (normalized to effect size by dividing by log2fc) to reproducibility
449 and found a small inverse correlation (r=-0.40; p=0.07) between variance/log2fc and average AUC for
450 up-regulated genes (with down-regulated genes r=-0.03, p=0.89), providing suggestive evidence that
451 reproducibility potentially increases with decreased variance.
452
453 We then attempted to identify experimental design factors that increased the performance and
454 reproducibility of DEGs within the same disease. We down-sampled the individuals in the Fujita,
455 MathysCell, and Hoffman datasets to see how varying sample numbers influenced reproducibility
456 measures. We did not discover any clear saturation point, suggesting that reproducibility might continue
457 to increase with even more individuals (Supplementary Figure 7). This is consistent with our observation
458 that for AD datasets there is a positive correlation of Relative Classification Accuracy with sample size
459 (r=0.65, p=0.005; Extended Data Table 1). In contrast, when we down-sampled the Stephenson COVID-
460 19 dataset, reproducibility began to saturate at 70 individuals, and for the other COVID-19 datasets,
461 sample sizes of only 7 cases and controls each had similar reproducibility as those with larger sample
462 sizes (Extended Data Table 4). During this analysis we performed multiple random iterations of the same
463 number of samples and observed that even at 160 samples (80 cases and 80 controls), there was
464 substantial variability in reproducibility, showing the large impact of biological variability to
465 reproducibility (Supplementary Figure 10). We also subsampled all AD datasets with sufficient sample
466 size to 6 cases and 6 controls each and show that reproducibility is highly variable even at the same
467 sample number (Supplementary Table 14). We then down-sampled the cell numbers of the AD datasets to
468 assess its effect on reproducibility and found that reproducibility began to saturate around 0.05 to 0.1
469 (Supplementary Figure 11). This suggests that particularly when doing analyses involving pseudo-bulking

470 of broader cell types, single-cell experiments should generally prioritize sequencing more individuals
471 rather than more cells per individual.
472
473 In addition to sample size, we noted that different studies used different phenotyping criteria to
474 categorize diseased and control individuals. For example, the Hoffman study[26] carefully selected AD
475 individuals as those fulfilling a combination of neuropathological and clinical criteria. In contrast, the
476 Fujita and MathysCell studies[47,48] intentionally encompassed a broader range of intermediate phenotypes
477 amongst their cases, likely reducing DEG detection power even with increased sample number. As a
478 result, we found that the Hoffman dataset displayed the highest AUC of all individual AD datasets, driven
479 not only by a large number of individuals, but also likely by the pronounced phenotypic contrasts that
480 separate cases and controls.
481
482 We down-sampled AD datasets starting from either the most or least reproducible and found that
483 adding datasets with even low reproducibility continues to increase or maintain the same overall
484 reproducibility of the meta-analysis DEGs, and even down to 3 datasets, the reproducibility of the meta-
485 analysis DEGs are higher than those of the individual datasets (Supplementary Tables 15-16) and higher
486 than the reproducibility of the 3 SCZ datasets. Consistent with this, when we only analyzed the 11 AD
487 datasets with at least 10 cases each the meta-analysis DEGs were not more reproducible than when all 17
488 datasets were analyzed (Supplementary Table 13). We lastly performed a linear regression analysis of
489 Braak Score on gene expression (while regressing out relevant covariates) to determine if reproducibility
490 would improve with consideration of disease severity. Unfortunately, this did not improve reproducibility
491 (Supplementary Table 13), potentially due to Braak scores being an imperfect correlate of disease
492 severity.
493
494 *DEGs found in meta-analyses reveal known and novel biology*
495 We explored the biological pathways associated with the genes identified in our meta-analyses,
496 initially utilizing gene ontology (GO) via ClusterProfiler[49]. In the context of COVID-19, there was an up-
497 regulation of many interferon genes in CD4 and CD8 T cells, dendritic cells, monocytes, and natural killer
498 cells (Figure 4 and Extended Data Figure 6). This was mirrored in the GO pathways which highlighted
499 processes like "response to virus", interferon response, and other related biological pathways
500 (Supplementary Data File 7). We used gene sets generated from a new stimulation-based Perturb-seq
501 experiment that provided more specific pathways than those generated by gene ontologies[50] and found that
502 the interferon-beta pathway in particular was up-regulated in COVID-19 cell types more than the interferon-
503 gamma, TNF-alpha, or TGF-beta1 pathways (Supplementary Data File 8). Natural killer cells displayed up-
504 regulated pathways linked to nuclear division and chromosome segregation, stemming from the activation
505 of cell cycle genes during cell proliferation (Extended Data Figure 6; Supplementary Data File 7). B cells
506 showcased elevated endoplasmic reticulum, protein folding, and protein modification pathways, which can
507 be tied to the antibody production process. Across other cell types, there was a noticeable down-regulation
508 of many ribosomal genes, captured under the "cytoplasmic translation" pathway, potentially as a measure
509 to thwart viral RNA translation (Extended Data Figure 7).
510
511 For PD, the biological pathways up-regulated were protein localization to the nucleus or
512 mitochondria in oligodendrocytes and oligodendrocyte precursor cells and protein folding in
513 oligodendrocytes, oligodendrocyte precursor cells, endothelial cells, and astrocytes (Supplementary Data
514 File 7; Extended Data Figures 4-5), consistent with the known mechanism of Parkinson's disease as the
515 misfolding of alpha-synuclein, leading to aggregation of Lewy bodies and the subsequent destruction of
516 dopaminergic neurons[51]. Interestingly, one of the top down-regulated genes in microglia in PD was PAK6
517 (Figure 4), which is being targeted for PD therapeutics due to its role in phosphorylating LRRK2, a gene
518 found to be mutated in sporadic and inherited PD that causes activation of microglia in the substantia nigra
519 and subsequent death of dopaminergic neurons[52].
520

521 For AD, the biological pathways were much less clear. In microglia, cytokine production and
522 immune response pathways were up-regulated, and in endothelial cells, negative regulation of growth was
523 up-regulated (Supplementary Data File 7). In astrocytes, amino acid catabolism was downregulated, and in
524 glutamatergic neurons steroid processes were down-regulated. These pathways, however, were not
525 consistent and were mixed with many other pathways of unclear relevance. The lack of clear ontology
526 enrichments across multiple types in AD (as opposed to COVID-19 or PD) suggests that the underlying
527 molecular causes of AD are likely to be complex and multi-factorial, and associated genes may not all be
528 driven by a small set of underlying pathways that can be easily uncovered.
529
530 Nonetheless, the SumRank meta-analyses still pointed to many genes with very clear
531 reproducibility across a large majority of datasets that had not previously been highlighted by other AD
532 papers in a cell type specific manner. For example, *PDE10A* was down-regulated in excitatory and
533 inhibitory neurons (Supplementary Data File 3). PDE inhibitors have long been proposed for AD[53], and
534 PDE10A inhibitors have shown some improvement in AD symptoms[54]. We also observed downregulation
535 of *HES4* in inhibitory and excitatory neurons, *HES5* in oligodendrocyte precursor cells, *VGF* in inhibitory
536 and excitatory neurons, and microglia, and *VEGFA* in oligodendrocyte precursor cells, all of which are
537 involved in neuron[55-57] and endothelial growth[58]. Similarly, *SPP1*, a gene associated with synapse loss[59],
538 was up-regulated in endothelial cells and glutamatergic neurons, while *ADAMTS2*, a gene that breaks
539 down extracellular matrix in the brain[60], was up-regulated in glutamatergic neurons. Together, this
540 suggests that AD pathophysiology might involve inhibition of growth pathways, and therapeutics aimed
541 at increasing these factors might be useful[51]. The importance of G protein mediated signaling and amino
542 acid and nucleotide metabolism dysregulation in AD was demonstrated by the fact that *RASGRP3* and
543 *DPYD* were up-regulated in microglia and *SLC38A2* was upregulated in oligodendrocytes, while
544 *ARRDC3* was down-regulated in astrocytes and *BCAT1* was down-regulated in oligodendrocytes. Lastly,
545 we observed that the *CAT* gene was down-regulated specifically in glutamatergic excitatory neurons (in
546 the SumRank analyses but not in the merge or inverse variance analyses; Figure 2E). Catalase activity had
547 previously been shown to be decreased in AD due to amyloid-beta[61], and a catalase derivative has been
548 proposed as a possible therapeutic for AD to decrease oxidative stress from free radicals[62]. These analyses
549 suggest that *CAT* is specifically down-regulated in glutamatergic excitatory neurons and not GABAergic
550 inhibitory neurons or other cell types, consistent with the observation that excitatory neurons have
551 increased oxidative stress and die at higher rates in AD.
552
553 Our approach of focusing on reproducible genes and predicting phenotypes in leave one out
554 analyses provides some internal validation for our genes, but we wanted to compare to an independent
555 system of AD. We thus performed experimental validation of one of the SumRank DEGs using the
556 5xFAD mouse line, which is a well-known model of late-onset AD[63] that overexpresses a mutant human
557 amyloid-beta precursor protein, harbors multiple AD-associated mutations in human presenilin 1, and has
558 been shown to have many phenotypic similarities to humans with AD, including amyloidosis and
559 behavioral impairment. We looked to test a gene that was significant in the SumRank but not merge or
560 inverse variance methods and that had potential therapeutic relevance but with no prior known cell type
561 specific data. We thus chose the *BCAT1* gene, which we found only by SumRank (not merge or inverse
562 variance) to be down-regulated in AD oligodendrocytes and is a cytosolic amino acid transaminase in
563 both humans and mice. We performed multiplexed immunohistochemistry (IHC) staining on slices of the
564 medial prefrontal cortex for BCAT1 and measured the degree of staining in CC1 SOX10 double-positive,
565 mature oligodendrocytes. We found that the 5xFAD mice had significantly lower *BCAT1* expression in
566 oligodendrocytes (Figure 5), demonstrating for the first time in both humans and mice that *BCAT1* has
567 oligodendrocyte-specific decreased expression in AD and pointing to oligodendrocyte-specific
568 manipulation of branched chain amino acid metabolism as a potential therapeutic for AD[64].
569
570
571

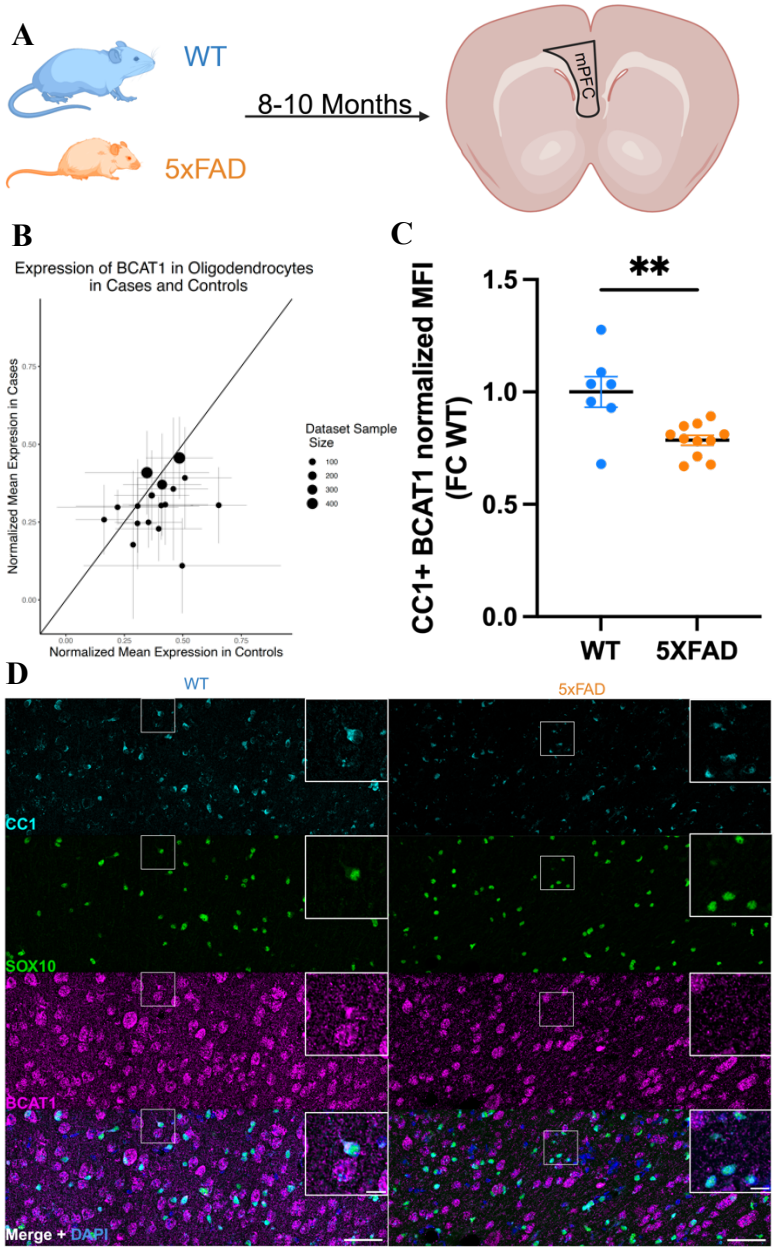

Figure 5. Experimental validation of a meta-Analysis AD DEG in a mouse model. A) Schematic of experiment measuring cell-type specific expression in the medial prefrontal cortex of 5xFAD mice from 8-10 months old. **B)** Expression of B*CAT1* in oligodendrocytes in human postmortem snRNA-seq datasets. Values above the line (intercept=0, slope=1) are up-regulated, while values below the line are down-regulated. Error bars are standard deviations in all plots. **C)** Protein expression of *BCAT1* in oligodendrocytes of 5xFAD and WT mice obtained by quantifying the mean fluorescent intensity (MFI) expressed as fold change (FC) over WT animals (n=7 WT, 11 5xFAD mice). Data represented as mean ± s.e.m. Results are significant at p=0.0026 (students two-tailed unpaired t-test). **D)** Representative multiplexed immunohistochemistry (IHC) staining of cortical slices from a 5xFAD mouse of *BCAT1* and 2 oligodendrocyte specific markers (*SOX10* and *CC1*) along with the merged image (Scale bar=50µM large images, 10 µM insets).

We assessed the intersection of the 708 unique AD DEGs at the 3.65 -log10(p-value) cutoff with genes found in the largest AD GWASs[65-67] and found 9 unique genes out of the 105 genes in GWAS to be shared (Supplementary Table 10; p=1.3e-4, Fisher's exact test). When we looked at the intersection with AD whole-exome studies[68-70], 4 of the 28 genes were shared (p=1.1e-4, Fisher's exact test). Of the 1187

624 unique PD DEGs at the 3.35 -log10(p-value) cutoff, there were 6 unique genes out of the 72 genes in PD
625 GWAS[71] shared (p=2.0e-05). Despite this indicating a statistically significant enrichment, it still
626 represents a relatively minor overlap, suggesting that the genetic variants underlying predisposition to AD
627 are often not the same as the genes whose expression are altered downstream of individuals with multiple
628 years of AD (though with the caveat that some of the genes chosen to represent the GWAS variants might
629 not be accurate given the connection of genetic variant to genes is often not clear). Lastly, we looked at
630 the overlap of AD and PD genes and found 116 shared up-regulated genes and 15 shared down-regulated
631 genes (Supplementary Data File 6). It is possible that some of these shared genes represent a common
632 neurodegenerative biological pathway, but no significant GO enrichment was found.
633
634 *Adaptation of non-parametric meta-analysis method uncovers sex-specific DEGs*
635 The female sex-bias in AD[72] motivated us to search for genes with sex-specific expression such
636 that they were only up-regulated in one of the sexes. We performed two types of analyses to assess for
637 sex-specific expression (Figure 6). In our first analysis we used DESeq2's interaction term
638 (SEX:Diagnosis) to look for genes with significant interaction between Sex and Diagnosis within each
639 dataset. We then used the SumRank method, adding up the p-value ranks of the genes across each dataset,
640 considering only the top 65% of datasets (to be consistent with the general analyses), and using
641 permutations (permuting sex) to calibrate the p-values. This analysis will find all genes with significant
642 differences in case vs. control gene expression between the sexes, but it could also find genes with
643 decreased expression in one sex and unchanged expression in the other sex.
644
645 In order to focus on genes that have up-regulated expression in one sex but are unchanged in the
646 other, we devised another method that works by summing up four different scores to create a composite
647 score. We performed differential expression and SumRank meta-analyses in DESeq2 to obtain p-values
648 for scores between males and females in only cases and in only controls as well as cases vs controls in
649 only males and in only females. Female specific scores were calculated as the sum of the -log10(p-values)
650 of the cases vs. controls in females with the -log10(p-values) of the females vs. males in cases subtracted
651 by the -log10(p-values) of the cases vs. controls in males and the -log10(p-values) of the females vs.
652 males in controls. Male specific scores were calculated analogously, and we calibrated all p-values
653 empirically with permutations.
654
655 At q-value or Benjamini-Hochberg based FDR cutoffs of 0.05 no genes were significant with
656 both methods, so we loosened our thresholds. We looked for genes that had -log10(p-values) above 3.65
657 (the threshold chosen for the general analyses) in the Composite Score approach and were in the top 15
658 genes (0.1%) in the Sex Interaction approach. This led to the discovery of several female-specific genes,
659 *SLITRK5* in oligodendrocyte precursor cells, *ZFP36L1* and *DUSP1* in astrocytes, *DAPK2*, *APOE*, and
660 *OR4N2* in GABA inhibitory neurons, and two male-specific genes, *MYC and IL16* in glutamatergic
661 excitatory neurons (Figure 6, Supplementary Figure 9, Supplementary Data File 8). Of these only
662 *ZFP36L1* and *SLITRK5* were significant in the composite method at an FDR 0.05 cutoff. *ZFP36L1* is a
663 3'UTR binding protein that influences transcriptional regulation and has been found to be a differentially
664 expressed gene that is a candidate biomarker for AD[73-75]. Interestingly, the APOE risk factor is known
665 have a stronger association with females relative to males[76]. We also applied this method to COVID-19
666 and found *CLU* in dendritic cells and monocytes, *MT1E* in other_T cells and *G0S2* in CD4 T cells as
667 male-specific expressed and *CAMK1* in dendritic cells as female-specific expressed (Supplementary Data
668 File 8).
669
670 The lack of clearly significant genes in any of the SumRank sex-specific analyses is likely due to
671 insufficient power, because these analyses require at least twice as many individuals as the case-control
672 analyses given the extra consideration of sex. In addition, it is also probable that the sex-specific effect
673 sizes are much smaller than the effect sizes differentiating cases vs. controls more generally, so overall
674 these results underscore the need for more data to better delineate these effects. We note that when we

used the merge method with DESeq2 sex interaction, we found several genes that were significant at Bonferroni corrected p-value thresholds of 0.05 (Supplementary Data File 8), but these genes were not significant and ranked extremely low in the SumRank methods due to only being significant in one or a few datasets (Supplementary Figure 13), showing again the importance of reproducibility in these analyses (nevertheless, *CLU*, *G0S2 MT1E,* and *CAMK1* all had q-value FDR<0.1 in their respective cell types for the merge sex interaction method).

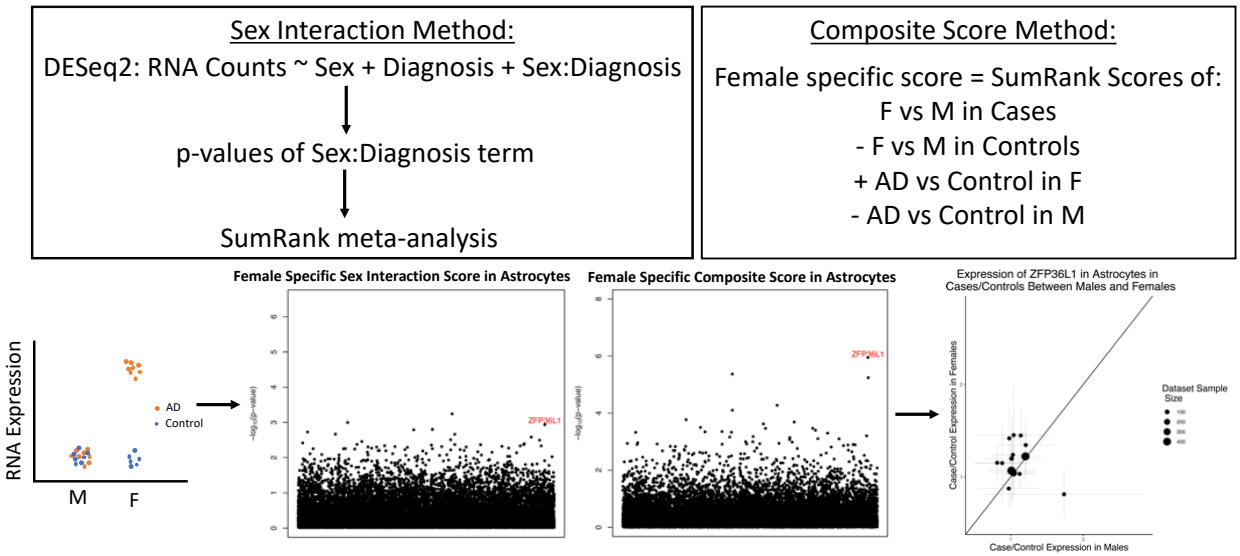

Figure 6. Schematic of the two methods used for assessing sex-specific expressed genes. The Sex Interaction method uses the SumRank meta-analysis on the p-values of the Sex:Diagnosis term from DESeq2, while the Composite Score method takes the composite of 4 different SumRank scores (shown here for female specific scores; the male specific score is defined analogously). On the bottom left is a schematic of an example female-specific expressed gene. The Manhattan plots highlight the *ZFP36L1* gene. The ratios of mean expression of cases over mean expression of controls of *ZFP36L1* in females (y-axis) and males (x-axis) are plotted in the bottom right. Values above the line (intercept=0, slope=1) are up-regulated in females more than males, while values below the line are up-regulated in males more than females. Error bars are standard deviations. Plots of the expression of *ZFP36L1* in individuals within each dataset are in Supplementary Figure 12.

Discussion and Conclusion

Here we assessed the reproducibility of DEGs across many AD, PD, SCZ and COVID-19 datasets. We find that DEGs from single AD and SCZ datasets generally have poor reproducibility and thus cannot predict case control status in other AD or SCZ datasets, though predictive power is improved with increased numbers of individuals in the study. In contrast, even small individual PD and COVID-19 studies have moderate predictive power for case control status in other datasets. This study provides strong evidence that for diseases of high heterogeneity like AD and SCZ, the DEGs of case-control datasets of relatively small sample sizes (fewer than 100 total individuals), even when derived in a statistically rigorous manner, have a low likelihood of being reproduced in many other datasets and thus are more likely to be dataset specific artifacts rather than reliable indicators of disease pathology. In contrast, acute diseases or those with more uniform responses, such as PD and COVID-19, produce DEGs with moderate reproducibility across studies.

This presents a paradox in that for diseases with heterogeneous gene expression and low reproducibility, likely including most neuropsychiatric diseases, it is *more* important to ensure that genes are found reproducibly across multiple studies to avoid false positives. Motivated by this, we provide here a path towards GWAS level of reproducibility through the development of a novel meta-analysis method

711 (SumRank) that prioritizes reproducibility across datasets. We show that SumRank outperforms merging
712 of datasets with batch correction (the standard scRNA-seq method) and combining effect sizes with
713 inverse variance weighting (the standard GWAS method). The DEGs found by SumRank have improved
714 specificity as measured by ability to predict case-control status in left out datasets and demonstrate that
715 many previously highlighted genes thought to be differentially expressed in AD do not show differential
716 expression across many datasets. The inverse variance method, though successfully utilized in GWAS,
717 performs poorly for meta-analysis of scRNA-seq data due to dataset specific artifacts that are carried
718 through, such that some genes with very low p-values in a small number of datasets are considered
719 significant even though they are not differentially expressed in most datasets. This effect is much more
720 pronounced in single cell studies relative to GWAS due to the lower stability of RNA expression relative
721 to DNA, leading to greater propensity for very poorly calibrated p-values. The merge method generally
722 works much better than the inverse variance method (likely due to DESeq2's ability to have a dataset
723 covariate correction), but still performs more poorly than the SumRank method for the same carried over
724 artifact issue. Moreover, the merge method is much slower than the other methods as the merge process
725 can take several hours, particularly for the large datasets.
726
727 With the SumRank method, we were able to discover previously known and novel COVID-19
728 biology, such as division of NK cells and down-regulation of ribosomal genes. We also found up-
729 regulation of protein folding and protein localization to the nucleus and mitochondria in oligodendrocytes,
730 potentially as part of the alpha-synuclein pathway in PD. For AD, we find some plausible AD biological
731 pathways, including up-regulation of microglia inflammation and down-regulation of amino acid
732 catabolism, but, more importantly, find genes with clear reproducibility across a large majority of studies
733 that had previously not been highlighted in snRNA-seq publications, and we validate the *BCAT1* gene as
734 down-regulated in oligodendrocytes in AD of human and mice. We emphasize that for a biologically
735 complex disease like AD or SCZ, it is possible the pathways might not be clear solely from the lists of
736 DEGs, even if the lists are reliable. Integration with other biological modalities, such as ATAC-seq or
737 ChIP-Seq likely will improve insight, and it will be important for all modalities to demonstrate
738 reproducibility to produce more reliable biological inferences.
739
740 Single-cell transcriptomic case-control studies have, to date, involved limited numbers of
741 individuals for studies outside of AD and COVID-19, and for many neuropsychiatric disorders it likely
742 will take many years to reach the same cohort sizes and number of studies as in AD and COVID-19. It is
743 thus critical to apply the lessons learned from AD, PD, COVID-19, and SCZ to diseases with increasing
744 numbers of individuals sequenced. Our results suggest that when designing scRNA-seq case-control
745 studies, it is more important to sequence a larger number of individuals rather than more cells once there
746 are over ~40 cells per cell type of interest (when pseudo-bulking). Investigators could also consider
747 looking at extremes of phenotypes to increase power. Most importantly, it is critical for all studies,
748 particularly small ones (fewer than 50 cases and controls each, based on observations from this study), to
749 demonstrate clear reproducibility in the DEGs discovered and show that (ideally for each individual gene)
750 this reproducibility exceeds the reproducibility expected by chance.
751
752 We lastly highlight limitations of the SumRank method and single-cell meta-analysis methods in
753 general, which will be important to overcome in the future to produce GWAS-quality meta-analyses. For
754 the SumRank method in particular, the largest limitation is the lack of weighting, which can cause
755 substantial power limitations. We were not able to come up with a reliable method for weighting the
756 studies, because, for example, although there was a general correlation of predictability of DEGs (AUC)
757 with number of individuals, the relationship was not uniform as some larger studies had poorer predictive
758 power for reasons such as more heterogeneous phenotyping or poorer sequencing quality (e.g. multi-ome
759 data in the Su COVID-19 dataset), so weighting by number of individuals, number of cells, or sequencing
760 depth could lead to substantial biases. Other limitations are generic to all single-cell meta-analysis
761 methods. For example, there is currently no method to account for possible relatedness amongst the

individuals either within or across datasets, unlike GWAS meta-analyses, which are now able to condition out relatedness without fully removing related individuals[77]. Accounting for relatedness is likely more difficult for RNA and other modalities relative to DNA, but future meta-analyses could potentially account for this by either having genotyping of all patients or looking for increased correlation in expression above the background. Similarly, population structure (e.g. individuals of a certain ethnic background being enriched in cases) could lead to spurious associations and must be accounted for in future analyses.

Refinement of GWAS methodologies, including addressing many of these issues, took over a decade[78]. Meta-analyses of single cell data face many challenges beyond those of genetic data, such as a greater propensity for dataset specific artifacts (due to the relative instability of RNA and potential for gene expression changes during technical processes), expression differences across tissues and tissue regions (increasing the noise when combining datasets), differences in life environments between cases and controls (e.g. medication use), and less clear principles for how genetic relatedness affects gene expression between individuals. On the other hand, the average effect sizes of RNA are usually much higher than genetic effect sizes, which are brought down due to natural selection, as evidenced by the mean effect size of individual DEGs for AD in this study being 1.40 relative to 1.05 for AD GWAS[65]. This means it is likely that lower sample sizes will be required for single cell case control analyses relative to GWAS. Nevertheless, it will be important to apply any applicable lessons from GWAS to single cell case control analyses, including the applications of GWAS results. For example, once there are an adequate number of studies of other neuropsychiatric traits, we believe the SumRank method can be adapted to perform cross-disorder analyses, which will aid in revealing shared biology between disorders, similar to cross-trait GWAS analyses[79]. Overall, this study is intended to take a strong step in bringing single cell case control studies to GWAS levels of reproducibility, which we hope will clarify the cell type specific biological changes involved in different conditions, ultimately leading to more reliable drug targets to reverse disease pathophysiology[80].

Acknowledgments

We thank all members of the Satija lab and members of the CEGS Center for Integrated Cellular Analysis in New York city for helpful discussions and constructive criticism. We thank Li-Huei Tsai and Ravikiran Raju for providing data from Barker *et al.*, 2021. We thank Brad Ruzicka and Shahin Mohammadi for providing their code for the analyses of Ruzicka *et al.* 2024 and answering questions about their publication. This work was supported by the Chan Zuckerberg Initiative (EOSS-0000000082 and HCA-A-1704-01895 to R.S.) and the NIH (RM1HG011014-02, 1OT2OD026673- 01, DP2HG009623-01, R01HD096770 and R35NS097404 to R.S., NIH-NINDS R01NS122316 and R21NS121786 to E.K., and NIH-NIMH T32MH019524 to D.A.).

Data availability:

All data are publicly available online (see Supplementary Data File 1 and Methods for details).

Code availability:

Code for all new analyses in this paper, including runnable software for the SumRank method, are available in a Github repository: https://github.com/nathan-nakatsuka/scRNA_Reproducibility.

Ethics declarations:

Competing interests: In the past 3 years, R.S. has received compensation from Bristol-Myers Squibb, ImmunAI, Resolve Biosciences, Nanostring, 10x Genomics, Neptune Bio, and the NYC Pandemic Response Lab. R.S. is a co-founder and equity holder of Neptune Bio. The other authors declare that they have no competing interests.

Online Methods

Datasets

Count matrices were downloaded from GEO for GSE129308 (Otero-Garcia *et al.*[81]), GSE147528 (Leng *et al.*[82]), GSE140511 (Zhou *et al.*[83]), GSE138852 (Grubman *et al.*[84]), GSE174367 (Morabito *et al.*[85]), GSE157927 (Lau *et al.*[86]), GSE163577 (Yang *et al.*[87]), GSE183068 (Sayed *et al.*[88]), GSE148822 (Gerrits *et al.*[89]), GSE160936 (Smith *et al.*[90]), GSE167494 (Sadick *et al.*[91]), GSE157783 (Smajic *et al.*[10]), GSE184950 (Wang *et al.*[15]), GSE193688 (Adams *et al.*[14]), GSE243639 (Martirosyan *et al.*[12]), and GSE148434 (Lee *et al.*[13]). Other matrices were downloaded from Synapse (Mathys *et al.*, 2019[44], Mathys *et al*., 2023[48], Hoffman *et al.*[26], Fujita *et al.*[24], Ruzicka *et al*.[4]), CellxGene (Gabitto *et al.*[45]), Zenodo (Batiuk *et al*. 2022[5]: https://zenodo.org/records/6921620), NEMO (Ling *et al*.[6]), the Broad Institute Single Cell Portal (SCP1768: Kamath *et al.*[11]), or from the authors directly (Barker *et al.*[92]). Relevant meta-data were also retrieved from the corresponding publications. COVID-19 datasets were obtained from Tian *et al.*[93].

Quality Control and Data Processing

Count matrices were first converted to Seurat objects using the Seurat V4 pipeline. Mitochondrial percentage, nCount_RNA, and nFeature_RNA were assessed for each dataset, and cells with outlier values were removed from the dataset (Supplementary Data File 1). Subsequently, SCTransform v2 was performed for normalization and variance stabilization of the data, then PCA was run with 30 PCs maintained, and UMAP was run on the PCA reduced dataset with dims 1:30 selected. Cell types were then determined by mapping to the class and subclass groupings of the Azimuth motor cortex for AD and SCZ datasets and the Azimuth PBMC reference for COVID-19 datasets using 1:30 dimensions, and refDR reduction, with all other settings left at default. Mapping to the Azimuth reference ensures that even if the mapping is not perfect, there likely will be no bias since the mapping quality should be similar for the cases and controls within each dataset. For PD datasets the cells were mapped to the Kamath *et al.*[11] PD dataset due to lack of other reliable midbrain references.

Differential Expression

Each dataset was pseudobulked by obtaining either the aggregate sum of all counts (for DESeq2 analyses) or the mean value (for all other analyses) for each cell type at the Azimuth class or subclass level for each individual in each dataset. Differential expression was done by comparing cases to controls within each cell type and using multiple different methods. For our general analyses DESeq2[30] was used to compare cases to controls with logfc.threshold and min.pct set to 0 to ensure that all genes were included (pseudocount.use was set at 1 due to the need for round count numbers for DESeq2). No normalization is needed prior to DESeq2 analyses, because DESeq2 performs internal normalization through its median of ratios method to account for sequencing depth and RNA composition. Mitochondrial genes were removed from all results and the final gene set was chosen as the intersection of all of the datasets for the particular disease leading to 15,201 genes for AD, 11,067 genes for COVID-19, 17,823 genes for PD, and 17,420 genes for SCZ. To test down-regulation, differential expression was done between controls relative to cases with the same downstream process repeated as for the up-regulated genes. Violin plots were made in Seurat using the VlnPlot command after subsetting to the cell type and gene of interest. DESeq2 was also used in separate differential expression analyses while regressing out relevant clinical covariates (any of the following if they were present in the dataset's metadata: sex, age, PMI, RIN, education level, ethnicity, language, age at death, batch, fixation interval, nCount_RNA, and nFeature_RNA) using design=~Diagnosis+ClinicalCovariate. Differential expression was also done using logistic regression with the "FindMarkers" function in Seurat V4 with test.use="LR" and latent.vars set to the clinical covariates. Linear regression was performed in R, fitting a model of Braak score on gene expression and clinical covariates using the "lm" function in base R.

To test the ability of each gene to predict case-control status in each dataset (as a separate analysis from the general differential expression analyses above), we used logistic regression models of

case-control status with and without each gene as implemented in the "FindMarkers" function in Seurat V4 with test.use="LR", pseudocount.use=0.01, logfc.threshold=0, min.pct=0 (with all other settings at default) and obtained the log2fc and p-values for each gene separately for each cell type and each dataset. We then took the mean of each gene's abs(log2fc) and signed -log10(p-values) (negative for genes with negative log2fc values) in all datasets to obtain each gene's average ability to predict case-control status across all datasets (separately for each cell type).

To test the Ruzicka *et al.* differential expression pipeline, we converted the provided ACTIONet rds object into a singlecellexperiment object and separated the dataset into the McLean and MtSinai cohorts. We then created pseudobulk profiles with the mean of log-transformed counts within each individual and cell type. We filtered out the SZ3, SZ15, SZ24, SZ29, and SZ33 individuals and cells with capture rate less than 0.05 as done by Ruzicka *et al*. We then removed effect of batch and HTO variables using the removeBatchEffect function in limma[94] version 3.46.0, while incorporating age (split in half into older age and younger age), sex, postmortem interval, and the log transform of average number of UMIs per cell. We then used muscat version 1.18.0 to perform differential expression with the limma-trend model using muscat default filtering for genes and min_cells=10.

SumRank Meta-Analysis:

The genes of all datasets were ranked by their signed -log10(p-values), with genes having negative log2(fold-change)s being set to negative so that down-regulated genes would be at the bottom and up-regulated genes at the top. The ranks of each gene for each dataset were then normalized by first subtracting one from them and then dividing by one less than the total number of genes (so that the highest ranked gene was 0 and the lowest ranked gene was 1). To improve power, by removing the influence of datasets that might have poor scores for artifactual reasons, only the ranks of the top datasets were considered for each gene. The number of datasets chosen for consideration was based on the ability of its resulting gene set to most accurately predict case-control status in left-out datasets (measured by AUC; see below), with the additional specification that at least half of the datasets be used. We then took the sum of the normalized ranks of the top datasets for each gene. If the sum was greater than the number of datasets divided by two, we set the value to the number of datasets divided by two (to ensure that genes that were consistently not differentially expressed would not be considered significant).

The Irwin-Hall distribution is the theoretical null distribution for the SumRank statistic, because it assumes that the genes in each study are uniformly distributed and each study is independent of the other, and the Irwin-Hall distribution is the sum of independent, uniformly distributed random variables. We thus initially obtain p-values for each gene using an Irwin Hall distribution (two-sided) as implemented in the unifed version 1.1.6[95] package, dirwin.hall function, with number of datasets as the number of uniform distributions specified. However, given we chose only a subset of datasets for each gene, the distribution will deviate from Irwin-Hall, so we subsequently calibrated the p-values by permutations (see below).

Merge Meta-Analysis

After quality control, the Seurat objects for each dataset were first subsetted to the relevant cell type and then merged. The count matrices for the merged objects had 1 added to them (for a pseudocount) and were then converted to DESeq data set types with the DESeqDataSetFromMatrix command with design = ~Diagnosis+Dataset, to provide some accounting for dataset specific batch effects. DESeq2 differential expression was then performed, and results were extracted (p-values and log2 fold-changes for each gene).

Inverse Variance Meta-Analysis

Differential expression effect sizes (log2 fold-change) and standard errors for each gene and each dataset were obtained from the DESeq2 output as described above. These summary statistics were then put into the metagen function from the meta version 6.5.0 R package[42] to obtain combined effect sizes across the datasets with sm = "OR" (to specify odds ratio was used), fixed=FALSE, random=TRUE (to

939 specify using a random effects model, given the expected heterogeneity in the datasets),
940 method.tau="REML" (restricted maximum likelihood method to obtain the estimator from inverse
941 variance weighting), hakn=TRUE (Hartung and Knapp statistic adjustment),
942 control=list(stepadj=0.1,maxiter=10000). The effect sizes were obtained from TE.random and the p-
943 values obtained from pval.random (two-sided). When we attempted to improve the inverse variance
944 method by only taking a certain percentage of top datasets, we found that this did not increase the AUC,
945 so we retained all datasets for this analysis.
946
947 *Permutations for obtaining empirical p-values:*
948 To calibrate p-values for case-control differential expression, permutations of case and control
949 status were performed either 1,000 or 10,000 times by sampling without replacement from the diagnosis
950 labels of each individual (1,000 times for the sex analyses and 10,000 times for the general case-control
951 analyses). We chose 10,000 permutations for the case-control analyses, since this allows us to obtain p-
952 values <1e-8, which is 1/(10,000*15,000), where 15,000 is the approximate number of genes tested
953 (1,000 permutations allows us to obtain p-values<1e-7; since no gene reached near that p-value for the
954 sex-specific analyses, we believed that 1,000 permutations would be sufficient). The relevant analysis
955 procedures were then done in the standard way (as specified above) to obtain negative log p-values for
956 each gene. The null distribution for the real data was then taken to be the full list of all negative log10 p-
957 values across all permutations and all genes (i.e. the length of the list was the number of permutations
958 times the number of genes). P-values for the real data were then calculated as the proportion of times the
959 values (negative log10 p-values) of the null distribution list were higher than the value of the gene for the
960 real data.
961 For the analyses of sex differences the permutations were done the same way except permuting
962 the sexes within the controls and cases separately (and no permutations of diagnosis status). The sex
963 specific analyses (see below) were then conducted in the same manner and empirical p-values for the real
964 data were obtained with the same method as for the case-control differential expression.
965
966 *Leave One Out Analyses*
967 The accuracy of genes obtained from each analysis was assessed by the ability of the genes to
968 predict case-control or disease severity in left out datasets. For each analysis where this approach was
969 conducted, the analysis was conducted with all datasets except one that was left out (alternating so that
970 analyses were done with each dataset left out). The resulting gene sets were then used to create a
971 "transcriptional score" for each individual specific to each cell type using the AddModuleScore_UCell
972 from the UCell package (v1.3)[41] with maxRank set to 16000 to ensure that all genes were used for the
973 analyses. Scores of 0 were set to NA. UCell scores were normalized such that for each cell type, the
974 minimum of the scores was subtracted from each score, and the results were then divided by the range of
975 the scores for that cell type (maximum score minus minimum). Missing scores were then set to the mean
976 of the scores of that cell type. When the gene set included multiple genes, a composite transcriptional
977 score was created for each individual as the sum of the UCell scores across each cell type for up-regulated
978 genes minus the sum of the UCell scores across each cell type for down-regulated genes (note: endothelial
979 cells in Alzheimer's disease datasets were not used due to incomplete coverage on all datasets for this cell
980 type and the observation that including it decreased AUC).
981 A logistic regression model was created from the UCell scores of each individual and their
982 diagnosis statuses using all datasets except the left out dataset. This model was then tested on the UCell
983 scores and diagnosis statuses of the left out dataset with AUC determined from "auc" function of the
984 pROC R package version 1.18.4[96]. To determine the ability of the genes to predict disease severity, a
985 linear regression model was created from the UCell scores of each individual and their disease severities
986 (Braak scores for Alzheimer's disease, on a scale of 0 to 6, and a scale from 0 to 3 for COVID-19, with 1
987 indicating mild, 2 indicating moderate, 3 indicating severe based on clinical status of the patients). For the
988 disease severity calculations only disease cases were used to prevent confounding from ability to predict
989 general case vs. control status. For COVID-19 analyses, only datasets that had all cell types were used.

For AD analyses, the Barker dataset was not used for disease severity calculations, because this dataset specifically focused on individuals with high Braak scores (some of whom had normal cognition and some of whom had impaired cognition).

We used the matrix of UCell scores for each individual across all datasets and all cell types and performed a heatmap using R with the settings symm=T and all other settings set to default. RCA Gene Lists were obtained specific for each cell type by using each individual gene to create a UCell score for each dataset and then following the same process as above. We separated the genes into up- and down-regulated sets based on whether the mean expression of the gene was higher in cases relative to controls or vice versa in all datasets. We then ranked each list by their mean AUC in predicting case-control status of the individuals in each dataset. These lists were called "RCA Gene List" throughout the paper. Relative Classification Accuracy was defined as the AUCs from the RCA Gene List, normalized by subtracting the minimum value for the particular disease and dividing by the range of AUCs for that disease.

Hoffman, Fujita, MathysCell, and Stephenson dataset individual down-samplings were performed by taking a random sample (with replacement) of cases and controls 20 times for each number of cases and controls and repeating the standard individual dataset analyses as described above. Cell number down-sampling was performed by randomly taking different proportions (0.001, 0.005, 0.001, 0.05, 0.1, 0.5) of cells from each dataset and then performing differential expression and SumRank meta-analyses as described above. AD datasets were also down-sampled one at a time either from the most reproducible (as measured by gene set AUC) or the least reproducible. SumRank meta-analysis was then performed with these down-sampled sets of datasets with 65% of datasets chosen unless this number was less than 7 in which case either 7 datasets were chosen or all datasets were chosen (if this was less than 7).

Sex specific analyses

Two methods were used to determine sex-specific differential expression. In the first method, differential expression was performed for each dataset with DESeq2 using the counts matrix of the data subsetted to cell type using design = ~Sex+Diagnosis+Sex:Diagnosis. The interaction term (SexF.DiagnosisAD) effect sizes and p-values were then obtained. The signed -log10(p-values) for each dataset were then combined using the SumRank meta-analysis method described above with p-values calibrated empirically using permutations as described above.

In the second method, four different scores were combined to create a composite score. Differential expression was performed in DESeq2 between males and females in only cases and in only controls as well as cases vs controls in only males and in only females. SumRank meta-analyses were then performed for each of these individual analysis types to obtain -log10(p-values). For female specificity the composite score was calculated as the sum of the -log10(p-values) of the cases vs. controls in females with the -log10(p-values) of the females vs. males in cases subtracted by the -log10(p-values) of the cases vs. controls in males and the -log10(p-values) of the females vs. males in controls. For male specificity the composite score was calculated as the sum of the -log10(p-values) of the cases vs. controls in males with the -log10(p-values) of the males vs. females in cases subtracted by the -log10(p-values) of the cases vs. controls in females and the -log10(p-values) of the males vs. females in controls. These p-values were then calibrated empirically with permutations as described above. We looked for genes that had -log10(p-values)>3.65 in one of the analyses and were in the top 15 (0.1%) of genes in the other analysis.

For several of the COVID-19 datasets, some of the sex statuses of the individuals were not listed, so these were obtained by creating a composite RNA score of Y chromosome genes (*NLGN4Y*, *LINC00278*, *TTTY14*, *TMSB4Y*, *EIF1AY*, *USP9Y*, *KDM5D*, *ZFY*, *UTY*, *DDX3Y*, and *RPS4Y1*), which were able to differentiate sexes in the dataset well (total expression of these genes greater than 10 was defined as genetic male).

The ratio of mean expression of cases over mean expression of controls for females and males were calculated for plotting. The standard deviations for these were calculated by the error propagation formula as $Ratio * \sqrt{(\left(\frac{sd(A)}{Mean(A)}\right)^2 + \left(\frac{sd(B)}{Mean(B)}\right)^2)}$, where Ratio is mean(A)/mean(B), and A is the

1040 expression in cases, while B is the expression in controls. Standard deviations were calculated separately
1041 for males and females and both were plotted.
1042
1043 *Human Genetic Comparisons*
1044 Significant genes from Genome Wide Association Studies (GWAS) of Alzheimer's Disease[65-67]
1045 and Parkinson's Disease[71] were inferred as the genes most proximal to the genome-wide significant
1046 genetic variants from the studies or those prioritized through various metrics by the study authors.
1047 Significant genes from AD whole-exome association studies[68-70] were inferred as the genes with exons
1048 harboring the significant genetic variant. We assessed statistical significance of overlap of the meta-
1049 analysis genes with human genetic genes by Fisher's exact test (two-sided) as implemented in R
1050 (fisher.test function).
1051
1052 *Gene Ontology Analyses*
1053 Cluster Profiler 4.0[49] was used to find biological pathways with statistically significant
1054 enrichment from the meta-analysis gene sets. The organism was set to human (org.Hs.eg.db), ont
1055 (subontology) was set to BP (biological process), and pvaluecutoff was set to 0.05. The up- and down-
1056 regulated gene sets were analyzed with these settings, with the rest of the settings at default.
1057 COVID-19 pathways were also analyzed by comparing the overlap of the up-regulated genes in
1058 each cell type to the gene sets derived from a database generated by Perturb-Seq experiments in which 6
1059 cell lines were stimulated with different perturbations (interferon-beta, interferon-gamma, transforming
1060 growth factor beta 1, and tumor necrosis factor-alpha) and then had expression of individual genes
1061 knocked down with CRISPR guides to assess the effect of each gene on the perturbation response. This
1062 provided more specific gene sets for these pathways than could be obtained by standard gene ontology[50].
1063 The specific pathways were coded as IFNG_REMOVE_IFNB; IFNB_REMOVE_IFNG;
1064 IFNG_REMOVE_TNFA; TNFA_REMOVE_IFNG; IFNB_REMOVE_TNFA; TNFA_REMOVE_IFNB;
1065 TNFA_REMOVE_TGFB1; TGFB1_REMOVE_TNFA, where each gene set was the genes involved in
1066 the specific perturbation pathway that were not involved in other pathways. The overlap of the meta-
1067 analysis up-regulated genes with the top 100 genes from each pathway was examined to determine more
1068 specifically the pathways involved in COVID-19 in each cell type, where the dominant pathway was
1069 determined as the pathway with the highest overlap after removing the genes from other pathways with
1070 high overlap.
1071
1072 *Mice*
1073 Mice were bred in-house or obtained from the Jackson Laboratory (JAX). Mice were housed in a
1074 12-h light–dark cycle in a temperature-controlled and humidity-controlled environment with water and
1075 food provided ad libitum. Both males and females were used in this study. The following mouse strain
1076 was used: B6.Cg-Tg(APPSwFlLon,PSEN1*M146L*L286V)6799Vas/Mmjax (5xFAD; JAX 034848).
1077 For analysis of BCAT1 staining in oligodendrocytes, 8-10 month old mice were used. Animals were
1078 housed at New York University (NYU) Medical Center Animal Facility under specific pathogen–free
1079 conditions. All procedures were approved by the NYU School of Medicine Institutional Animal Care and
1080 Use Committee and complied with approved ethical regulations.
1081
1082 *Tissue Collection and Processing*
1083 Mice were perfused with cold 1xPBS followed by 4%PFA. Brains were removed, post fixed
1084 overnight, cryopreserved in 30% sucrose, and cryo-embedded in OCT. 40 µM coronal cryosections were
1085 generated between bregma 1.335-.745. For staining at least two sections containing mPFC were used for
1086 multiplexed IHC.
1087
1088 *Immunohistochemistry (IHC), imaging, and quantification*
1089 Coronal brain slices were rinsed 3x in PBS for 10 min each prior to antigen retrieval. For antigen
1090 retrieval slides were emersed in .1M citrate buffer, microwaved until boiling, and incubated for 15

1091 minutes at 99°C in a water bath. Afterwards slides were returned to room temperature, rinsed 2x 10 min
1092 in PBS and blocked in 10% normal donkey serum (Jackson ImmunoResearch AB_2337258), 1% BSA,
1093 .25%tritonX100, with Mouse on Mouse IG blocking reagent (Vector Labs BMK-2202) in 1xPBS for 2hrs
1094 at room temperature. Sections were then stained with the following primary antibodies; Mouse anti CC1
1095 (1:200, Sigma OP80), Goat anti SOX10 (1:200, R&D Systems AF2864-SP), and Rabbit anti BCAT1
1096 (1:200, Proteintech 13640-1-AP) overnight in blocking solution with Mouse on Mouse protein
1097 concentrate instead of IG blocking reagent (Vector Labs BMK-2202) at 4°C. The next day sections were
1098 then washed 3x with PBST and incubated for 2hrs at RT with the following secondary antibodies all at
1099 1:500; Alexa488 Donkey anti goat (Jackson ImmunoResearch 705-545-003), Alexa568 Donkey anti
1100 Mouse (Invitrogen A-31571), Alexa647 Donkey anti Rabbit (Jackson ImmunoResearch 711-605-152) in
1101 blocking solution with Mouse on Mouse protein concentrate (Vector Labs BMK-2202). Sections were
1102 then washed 3x with PBST and mounted with Fluoromount-G Mounting Medium, with DAPI (Invitrogen
1103 00-4959-52). Z-stack tiled images of the mPFC were acquired using a LSM 800 Confocal microscope
1104 (Zeiss) using a 40x oil immersion objective (Na 1.3). Quantitative analysis was conducted on at least 2
1105 slices per animal using the Fiji package for ImageJ software by a researcher blind to the experimental
1106 groups. After applying a median filter (2 pixel radius) to the *BCAT1* channel, SOX10+ CC1+ double
1107 positive oligodendrocyte cytoplasms were drawn by hand with the polygon tool. *BCAT1* mean fluorescent
1108 intensity was quantified per cell, normalized over *BCAT1* background staining, and averaged per animal.
1109 Data was expressed as FC over WT samples normalized for each batch of staining.

Extended Data

Dataset	Mean AUC when using DEGs as a Group to Predict Diagnoses of Other Datasets	Specificity: Percentage of DEGs in Top 10% of Individual Gene AUC List	Mean Relative Classification Accuracy of Individual DEGs	Mean abs(log2fc) and signed -log10(p-value)s of individual genes in logistic regressions of diagnosis status in each dataset	Mean Correlation Between Predicted and Actual Disease Severity of Left-Out Datasets	Mean Number of DEGs per Cell Type	Number of AD Individuals	Number of Control Individuals	Total Number of Individuals	Mean nCount_RNA per Cell	Mean Number of Cells Per Individual
OteroGarcia	0.55	38	41.1	0.08; 0.25	NA	182	8	8	16	2679	7506
Leng_EC	0.62	36	28.8	0.09; 0.09	NA	468	3	3	6	7399	6904
Lau	0.63	32	41.1	0.17; 0.43	0.27	0	12	9	21	4220	8165
Gerrits_OTC	0.63	31	32.2	0.09; 0.19	-0.23	14	10	8	18	1790	19035
YangCortex	0.64	34	29.3	0.07; 0.12	-0.15	160	4	4	8	7641	4603
Grubman	0.65	21	41.3	0.13; 0.25	0.18	72	6	6	12	1217	3550
Zhou	0.65	33	40.3	0.13; 0.37	0.18	234	21	11	32	1193	11672
Sayed	0.67	22	53.0	0.17; 0.62	0.30	1086	47	8	55	11899	6769
Smith_EC	0.68	23	38.5	0.13; 0.29	0.11	0	6	6	12	6908	3651
Morabito	0.69	29	41.2	0.12; 0.40	0.21	1	11	7	18	9681	6769
Barker	0.70	31	44.6	0.11; 0.29	-0.26	0	9	9	18	1435	14494
Sadick	0.72	37	41.0	0.13; 0.37	0.22	5	10	6	16	1138	7383
Mathys	0.73	46	47.7	0.11; 0.35	0.34	0	24	24	48	3029	1472
Gorabitto	0.74	29	39.4	0.14; 0.49	0.19	1809	72	7	79	4073	15570
MathysCell	0.75	51	58.5	0.15; 0.68	0.30	160	252	175	427	10619	5489
Fujita	0.76	37	46.4	0.10; 0.50	0.31	81	286	156	442	12135	4705
Hoffman	0.80	51	54.7	0.19; 0.77	NA	1068	150	149	299	12291	4781
Average	**0.68**	**34**	**42.3**	**0.12; 0.38**	**0.12**	**285**	**54.8**	**35.1**	**89.8**	**5844**	**7795**

Extended Data Table 1. Reproducibility of individual AD datasets by several metrics. For all analyses here the DEG lists included the same number of top genes (based on the 814 SumRank genes with -log10(p-value)>3.65). The mean number of DEGs per cell type is calculated from a q-value based FDR threshold of 0.05 after filtering out genes with logfc<0.25 and less than 10% detection in both cases and controls (reproducibility metrics with these DEGs are shown in Supplementary Table 10). Individual Gene AUC List is the list of genes ranked by their individual ability to distinguish cases from controls in all datasets. Relative Classification Accuracy is the normalized AUC of individual genes in their ability to distinguish diagnosis status in each dataset. Signed -log10(p-value)s were from comparisons of logistic regression models on disease status with and without each gene (see Methods for more details).

Dataset	Mean AUC when using DEGs as a Group to Predict Diagnoses of Other Datasets	Specificity: Percentage of DEGs in Top 10% of Individual Gene AUC List	Mean Relative Classification Accuracy of Individual DEGs	Mean abs(log2fc) and signed -log10(p-value)s of individual genes in logistic regressions of diagnosis status in each dataset	Mean Number of DEGs per Cell Type	Number of PD Individuals	Number of Control Individuals	Total Number of Individuals	Mean nCount_RNA per Cell	Mean Number of Cells Per Individual
Kamath	0.53	64	56	0.45; 1.04	884	6	11	17	13211	20681
Wang	0.77	34	35	0.08; 0.16	61	22	9	31	3060	7969
Smajic	0.79	71	60	0.37; 0.98	78	5	6	11	7263	3739
Lee	0.82	62	57	0.41; 0.90	72	6	6	12	14854	4441
Martirosyan	0.86	55	57	0.31; 0.93	7	15	14	29	4439	5773
Adams	0.87	54	55	0.27; 0.85	121	15	19	34	9133	2334
Average	**0.77**	**57**	**53**	**0.31; 0.81**	**204**	**12**	**11**	**22**	**8660**	**7489**

Extended Data Table 2. Reproducibility of individual PD datasets by several metrics. For all analyses here the DEG lists included the same number of top genes (based on the 1,527 SumRank genes with -log10(p-value)>3.35). The mean number of DEGs per cell type is calculated from a q-value based FDR threshold of 0.05 after filtering out genes with logfc<0.25 and less than 10% detection in both cases and controls (reproducibility metrics with these DEGs are shown in Supplementary Table 11). Individual Gene AUC List is the list of genes ranked by their individual ability to distinguish cases from controls in all datasets. Relative Classification Accuracy is the normalized AUC of individual genes in their ability to distinguish diagnosis status in each dataset. Signed -log10(p-value)s were from comparisons of logistic regression models on disease status with and without each gene (see Methods for more details).

Dataset	Mean AUC when using DEGs as a Group to Predict Diagnoses of Other Datasets	Specificity: Percentage of DEGs in Top 10% of Individual Gene AUC List	Mean Relative Classification Accuracy of Individual DEGs	Mean abs(log2fc) and signed -log10(p-value)s of individual genes in logistic regressions of diagnosis status in each dataset	Mean Correlation Between Predicted and Actual Disease Severity of Left-Out Datasets	Mean Number of DEGs per Cell Type	Number of COVID-19 Individuals	Number of Control Individuals	Total Number of Individuals	Mean nCount_RNA per Cell	Mean Number of Cells Per Individual
Su	0.51	54	39.1	0.25; 0.55	0.23	402	129	16	145	2763	3859
Schulteschrepping	0.7	55	40.4	0.30; 0.78	-0.23	1710	27	38	65	3901	3415
Yu	0.71	47	37.7	0.32; 0.53	NA	57	7	3	10	1008	34064
Zhu	0.71	57	42.6	0.40; 0.88	-0.55	491	5	3	8	2079	4562
Liao	0.75	51	39.0	0.42; 0.72	0.13	423	9	4	13	5396	4528
Trump	0.76	41	34.4	0.25; 0.45	0.21	405	32	16	48	9962	1837
Wen	0.76	56	42.3	0.36; 0.69	0.05	147	10	5	15	376	3664
Lee	0.8	58	44.9	0.49; 0.79	0.19	42	11	4	15	6077	3993
Wilk	0.82	75	52.1	0.60; 1.31	0.21	436	7	6	13	2636	3398
Arunachalam	0.83	66	48.9	0.61; 1.14	0.17	482	7	5	12	7897	4972
Combes	0.84	69	49.7	0.59; 1.21	-0.27	987	20	14	34	3331	2669
Stephenson	0.85	71	50.3	0.67; 1.22	0.2	783	86	23	109	2197	5853
Bacher	NA	NA	35.4	0.17; 0.28	NA	75	14	6	20	3892	5221
Chua	NA	NA	25.0	0.03; 0.11	NA	347	19	5	24	8419	6692
Kusnadi	NA	NA	32.0	0.28; 0.48	NA	227	37	9	46	5287	1829
Meckiff	NA	NA	32.4	0.20; 0.41	NA	344	37	9	46	7132	2904
Average	**0.75**	**58**	**40.4**	**0.37; 0.72**	**0.03**	**460**	**28.6**	**10.4**	**38.9**	**4522**	**5841**

Extended Data Table 3. Reproducibility of individual COVID-19 datasets by several metrics. For all analyses here the DEG lists included the same number of top genes (based on the 937 SumRank genes with -log10(p-value)>3.90). The mean number of DEGs per cell type is calculated from a q-value based FDR threshold of 0.05 after filtering out genes with logfc<0.25 and less than 10% detection in both cases and controls (reproducibility metrics with these DEGs are shown in Supplementary Table 12). Individual Gene AUC List is the list of genes ranked by their individual ability to distinguish cases from controls in all datasets. Relative Classification Accuracy is the normalized AUC of individual genes in their ability to distinguish diagnosis status in each dataset. Signed -log10(p-value)s were from comparisons of logistic regression models on disease status with and without each gene (see Methods for more details). The datasets with NA for mean AUC have insufficient cells for at least one of the major cell types leading to inability to create reliable UCell scores for those datasets.

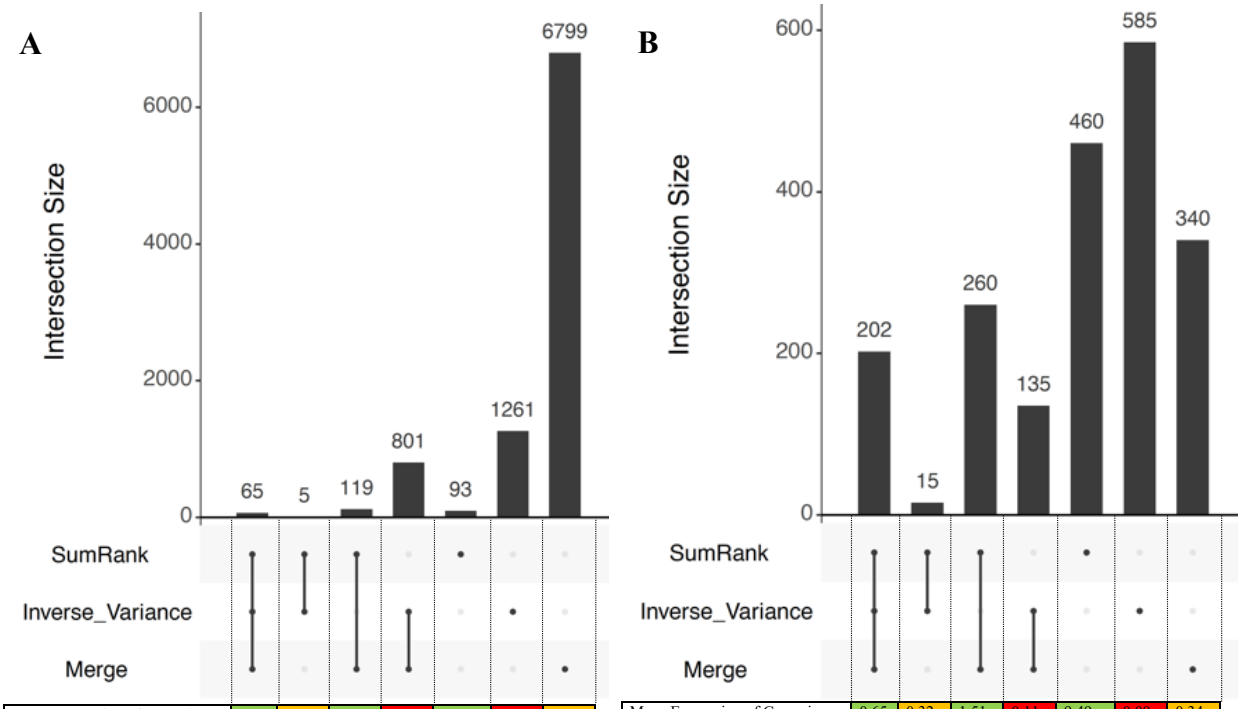

Mean Expression of Genes in Cases and Controls	0.91	0.44	0.94	0.13	1.44	0.20	0.27
Relative Classification Accuracy	75.9	80.3	74.1	43.3	68.9	33.4	45.2
Percentage of Genes in Top 10% of Individual Gene AUC List	81.8	66.7	87.4	14.2	81.9	10.9	18.5
Mean abs(log2fc) of individual genes in comparisons of cases vs. controls in each dataset	0.43	0.29	0.44	0.16	0.30	0.11	0.11

Mean Expression of Genes in Cases and Controls	0.65	0.32	1.51	0.11	9.49	0.09	0.34
Relative Classification Accuracy	69.4	63.7	64.8	52.3	50.2	36.9	45.7
Percentage of Genes in Top 10% of Individual Gene AUC List	92.6	86.7	86.9	62.2	65.7	19.0	51.8
Mean abs(log2fc) of individual genes in comparisons of cases vs. controls in each dataset	1.39	0.74	1.04	0.88	0.39	0.46	0.70

Extended Data Figure 1. UpSet R plots[43] of AD and COVID-19 genes discovered with different meta-analysis methods. A) Plot of AD genes discovered based on a q-value based FDR cutoff of 0.05 used in all meta-analyses. **B)** Plot of COVID-19 genes discovered between the meta-analysis methods using the same number of genes for all meta-analyses (based on the 937 SumRank genes with -log10(p-value)>3.90). The plots show the intersection of genes discovered between the meta-analysis methods and the mean expression of the genes, relative classification accuracy (the normalized mean AUC of the individual genes in ability to predict diagnoses in all datasets), percentage of genes in top 10% of RCA Gene List, and mean abs(log2fc) of individual genes in comparisons of cases vs. controls in each dataset. Results are taken across all cell types. Color coding is based on the relative quality of the value, with green indicating the best values, orange indicating moderate, and red indicating poor.

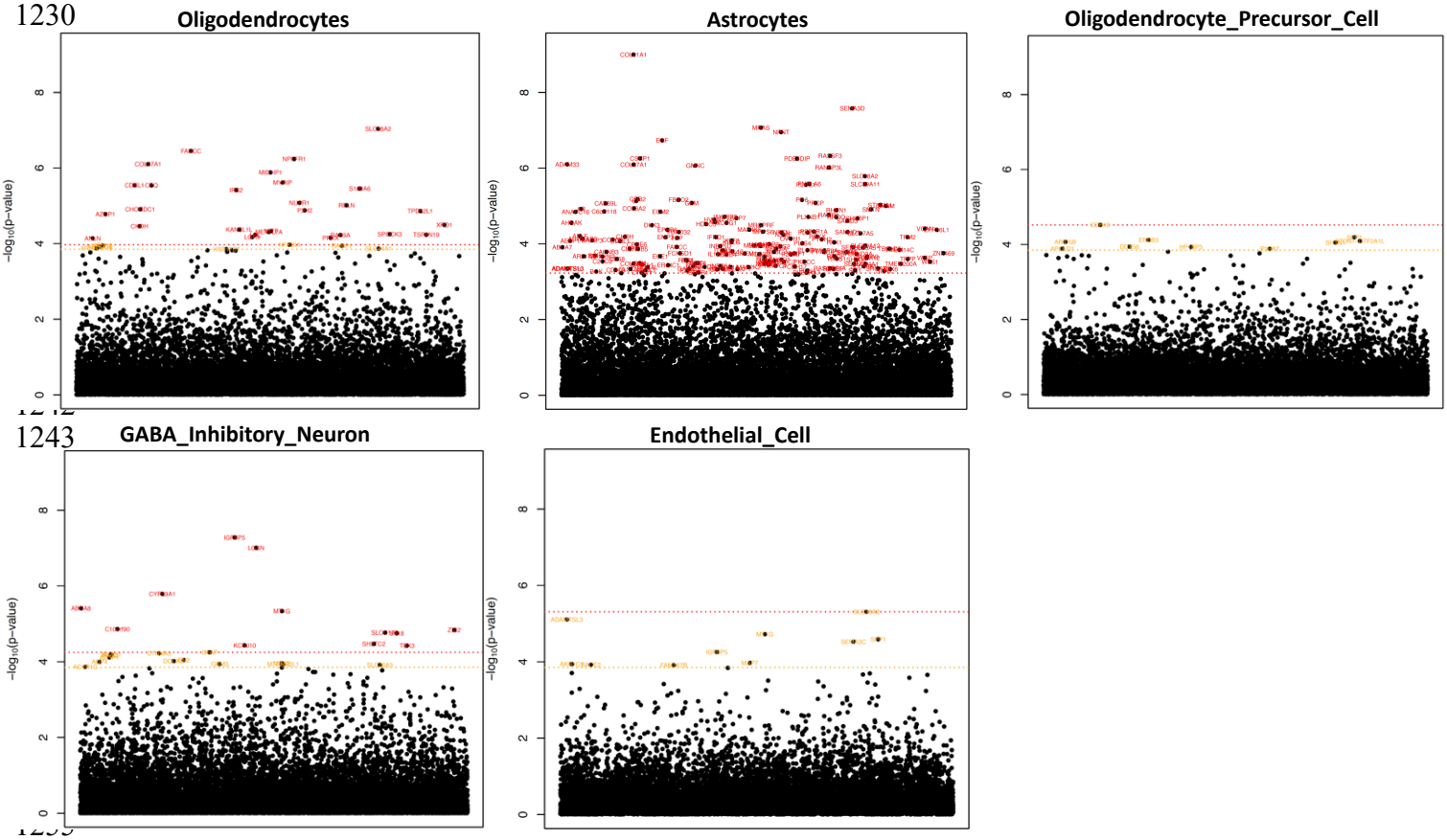

Extended Data Figure 2. Manhattan plots of up-regulated genes in AD. Microglia and glutamatergic excitatory neurons are shown in Figure 4. Significance threshold is in red with 0.05 FDR cutoff (Benjamini-Hochberg). In orange is a -log10(p-value) cutoff that maximizes AUC (3.65 for AD; not shown if it is higher than the FDR cutoff red line). The x-axis are genes arranged in alphabetical order. Supplementary Data File 3 provides all genes with their p-values.

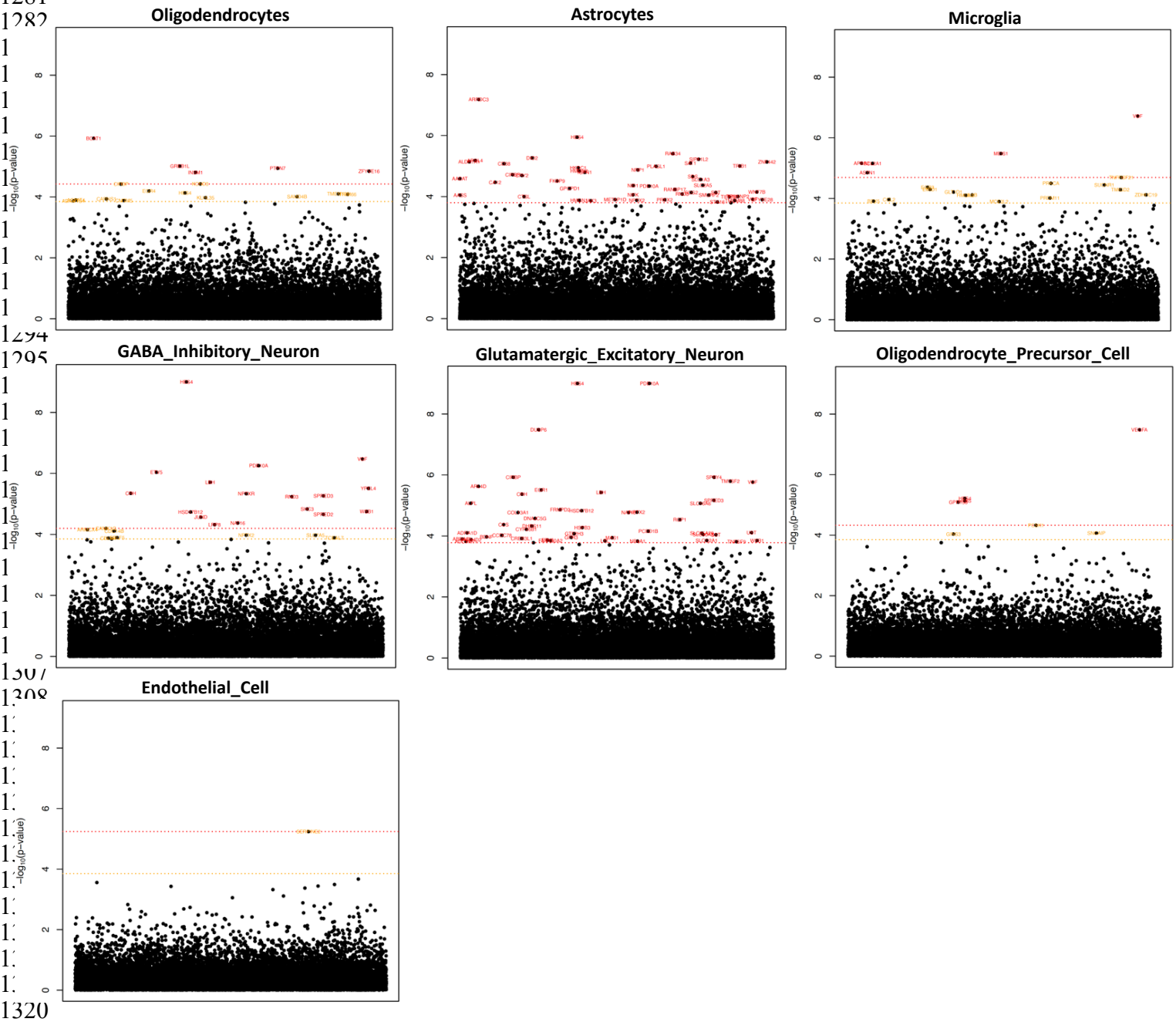

Extended Data Figure 3. Manhattan plots of down-regulated genes in AD. Significance threshold is in red with 0.05 FDR cutoff (Benjamini-Hochberg). In orange is a -log10(p-value) cutoff that maximizes AUC (3.65 for AD; not shown if it is higher than the FDR cutoff red line). The x-axis are genes arranged in alphabetical order. Supplementary Data File 3 provides all genes with their p-values.

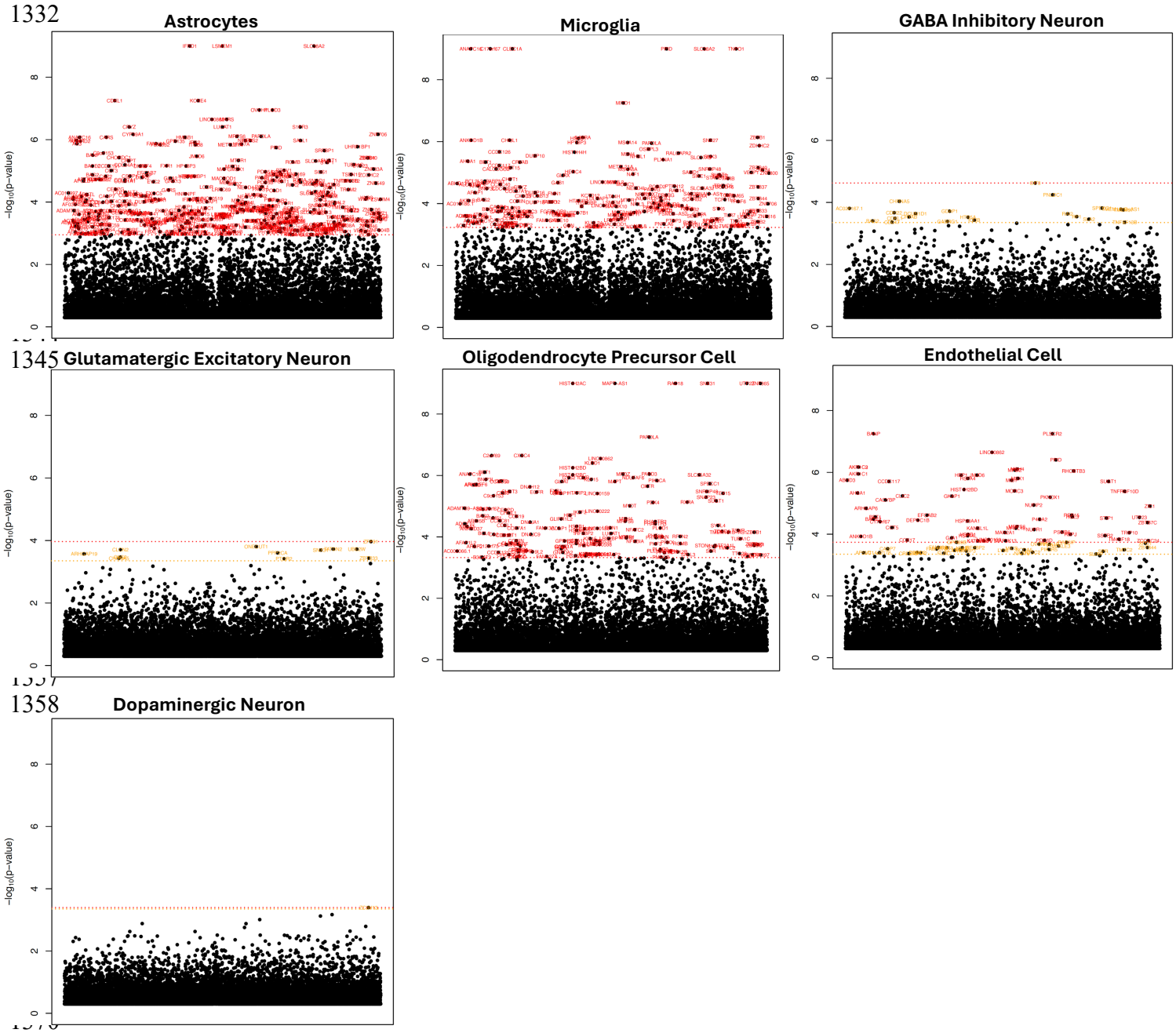

Extended Data Figure 4. Manhattan plots of up-regulated genes in PD. Oligodendrocytes are shown in Figure 4. Significance threshold is in red with 0.05 FDR cutoff (Benjamini-Hochberg). In orange is a -log10(p-value) cutoff that maximizes AUC (3.35 for PD; not shown if it is higher than the FDR cutoff red line). The x-axis are genes arranged in alphabetical order. Supplementary Data File 4 provides all genes with their p-values.

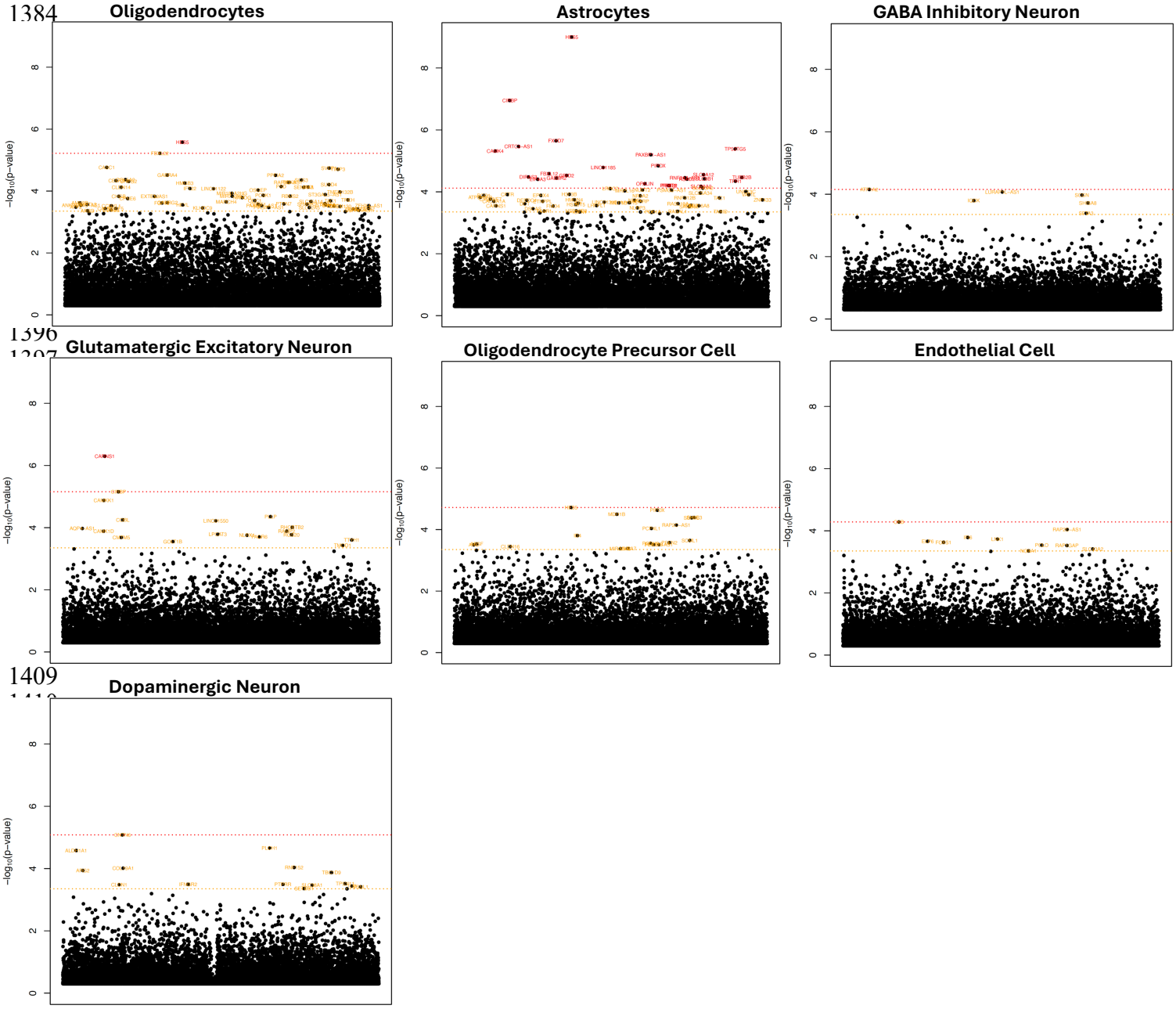

Extended Data Figure 5. Manhattan plots of down-regulated genes in PD. Microglia are shown in Figure 4. Significance threshold is in red with 0.05 FDR cutoff (Benjamini-Hochberg). In orange is a -log10(p-value) cutoff that maximizes AUC (3.35 for PD; not shown if it is higher than the FDR cutoff red line). The x-axis are genes arranged in alphabetical order. Supplementary Data File 4 provides all genes with their p-values.

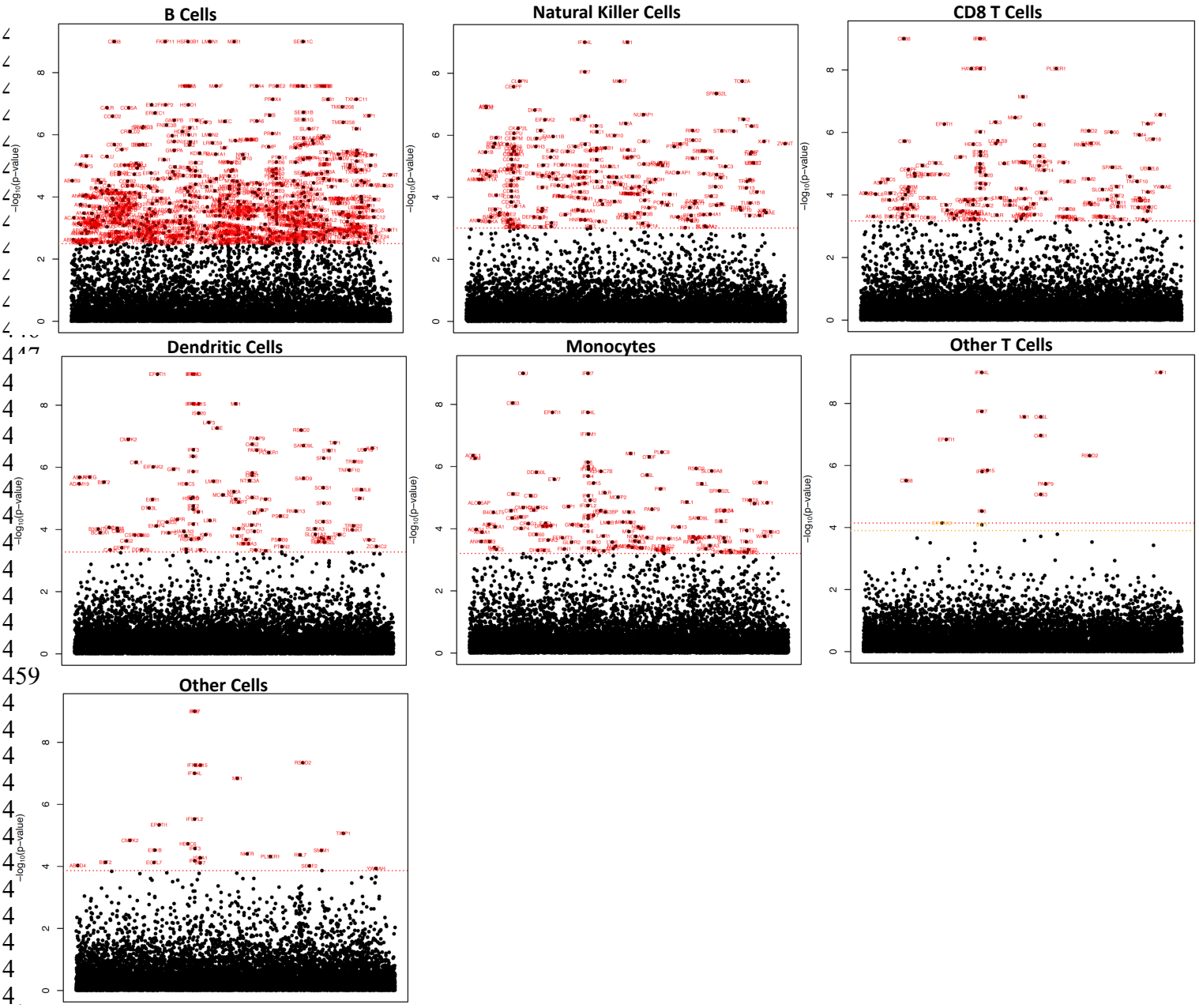

Extended Data Figure 6. Manhattan plots of up-regulated genes in COVID-19. CD4 T cells are shown in Figure 4. Significance threshold is in red with 0.05 FDR cutoff (Benjamini-Hochberg). In orange is a -log10(p-value) cutoff that maximizes AUC (3.90 for COVID-19; not shown if it is higher than the FDR cutoff red line). The x-axis are genes arranged in alphabetical order. Supplementary Data File 5 provides all genes with their p-values.

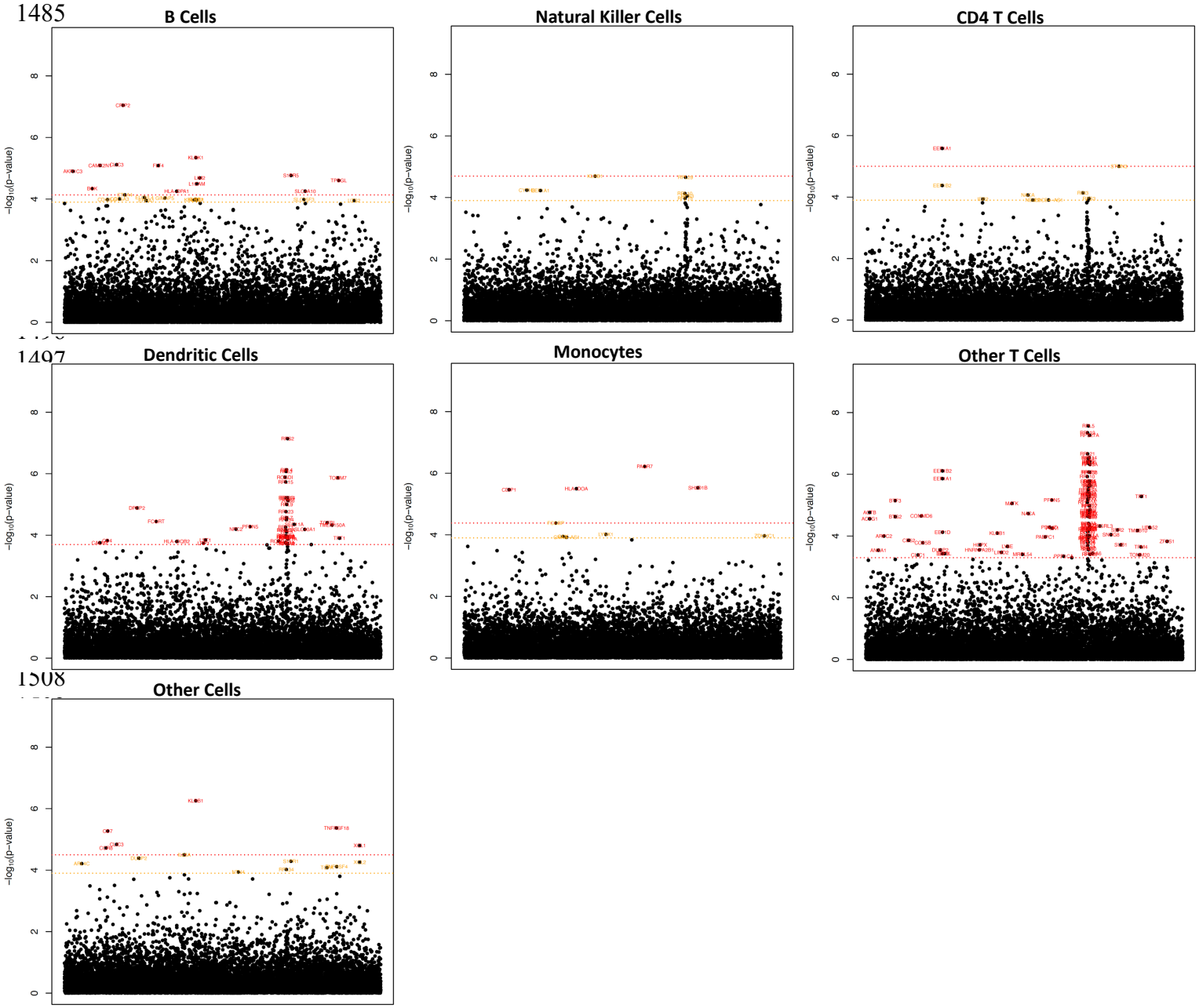

Extended Data Figure 7. Manhattan plots of down-regulated genes in COVID-19. CD8 T cells are shown in Figure 4. Significance threshold is in red with 0.05 FDR cutoff (Benjamini-Hochberg). In orange is a -log10(p-value) cutoff that maximizes AUC (3.90 for COVID-19; not shown if it is higher than the FDR cutoff red line). The x-axis are genes arranged in alphabetical order. Supplementary Data File 5 provides all genes with their p-values.

Supplementary Information

Legends for Supplementary Data Files

Supplementary Data File 1
Meta-data about all datasets used in this study.

Supplementary Data File 2
AUCs from SumRank meta-analyses in AD, PD, SCZ and COVID-19 with different percentage thresholds and p-value cutoffs.

Supplementary Data File 3
Output of AD meta-analyses, including p-values and effect sizes for all genes across all cell types and correlation of scores with disease severity.

Supplementary Data File 4
Output of PD meta-analyses, including p-values and effect sizes for all genes across all cell types and correlation of scores with disease severity.

Supplementary Data File 5
Output of COVID-19 meta-analyses, including p-values and effect sizes for all genes across all cell types and correlation of scores with disease severity.

Supplementary Data File 6
Output of SCZ meta-analyses, including p-values and effect sizes for all genes across all cell types and correlation of scores with disease severity.

Supplementary Data File 7
Output of gene ontology (GO) pathways for AD, PD, SCZ and COVID-19 and shared DEGs between AD and PD.

Supplementary Data File 8
Overlap of COVID-19 DEGs with gene sets generated by a Perturb-Seq experiment.

Supplementary Data File 9
Output of AD and COVID-19 sex-difference meta-analyses, including p-values for all genes across all cell types.

Supplementary Note:

We observed a discrepancy between our results of differential expression in individual datasets and those of Ruzicka *et al*.[4]. In particular, they used a modified version of the muscat[97] workflow and reported 6,056 DEGs in the McLean cohort and 2,666 DEGs in the Mt Sinai cohort across 25 cell types, while our analysis using DESeq2 and a q-value based lfdr cutoff of 0.05 only produced 14 DEGs across 7 cell types when using their dataset and combining the two cohorts. To understand this discrepancy, we first split the Ruzicka datasets into the McLean and MtSinai cohorts and performed the same analyses. This produced only 79 DEGs for the McLean cohort and 1 DEG for the Mt Sinai cohort. We then performed the analysis using Azimuth higher resolution cell types (19 cell types) and obtained 345 DEGs for the McLean cohort and 1 DEG for the Mt Sinai cohort. When we used the 25 Ruzicka cell type labels, we obtained 611 DEGs for the McLean cohort and 0 DEGs for the Mt Sinai cohort, showing that cell type labels are not the primary driver of the differences.

We then compared our differential expression pipelines. We followed the methods of Ruzicka *et al*. and used the limma-trend[94] method in muscat for differential expression after pseudobulking using the mean of log-transformed counts with the Ruzicka cell labels, removing SZ3, SZ15, SZ24, SZ29, and SZ33, and using limma::removeBatchEffect to account for age, sex, PMI, and umi count, as done in their manuscript. We obtained 5,456 DEGs for the McLean cohort and 2,848 DEGs for the Mt Sinai cohort at a q-value based lfdr<0.05, approximately the same as the Ruzicka study (with 90.3% of these DEGs being shared with the Ruzicka DEGs), showing that we could approximately reproduce their results. We then used the same Ruzicka muscat pipeline but used summation of counts for pseudobulking and DESeq2 for differential expression. We obtained 2,474 DEGs for the McLean cohort and 5 DEGs for the MtSinai cohort, more similar to the numbers of our pipeline (which also uses summation of raw counts and DESeq2). When we used the mean of counts (rather than log-transformed counts) with limma-trend, we obtained 362 DEGs for the McLean cohort and 163 DEGs for the MtSinai cohort, though with evidence for poorer fits (increased numbers of genes filtered out).

We then ran the data through the recommended muscat tutorial (https://www.bioconductor.org/packages/devel/bioc/vignettes/muscat/inst/doc/analysis.html), which uses summation of raw counts for pseudobulk and differential expression with the default settings (i.e. logistic regression). When removeBatchEffect is not used to regress out covariates, we obtained 994 DEGs for the McLean cohort and 9 DEGs for the MtSinai cohort based on q-value based lfdr<0.05 (16 and 0 DEGs are obtained with adjusted p-value<0.05/25, correcting for number of cell-types tested). When we used limma::removeBatchEffect as above to correct the counts matrix we obtained 1,240 DEGs for the McLean cohort and 1 DEG for the MtSinai cohort. When we used the mean of raw counts for pseudobulk, we obtained 9 DEGs for the McLean cohort and 0 DEGs for the MtSinai cohort, and when we used mean of logcounts for psuedobulk, we obtained 0 DEGs for the McLean cohort and 0 DEGs for the MtSinai cohort. In conclusion, we found that our method for DEG calling in individual datasets was more conservative than the Ruzicka method and that parameter choice had a substantial effect on the number of DEGs in these individual dataset analyses with the Ruzicka method of using limma-trend with pseudobulk of log-transformed counts producing substantially more DEGs than other methods but still with low relative reproducibility across datasets (see below). It will be important for future studies to evaluate the relative merits and disadvantages of both differential expression approaches.

Most importantly, however, we emphasize that the differences in calling DEGs in individual datasets do not affect any of the key conclusions in our study. The SumRank method evaluates relative ranks across datasets without using any threshold cutoffs (i.e. the entire set of genes are used), and our reproducibility assessments used equal numbers of genes per dataset. Our conclusions about SCZ's relative lower reproducibility compared to other diseases were based on using the same pipeline in each disease. We chose the number of meta-analysis DEGs to maximize reproducibility (i.e. adding more DEGs did not increase AUC). When we split up the Ruzicka dataset into the 2 different cohorts and ran our analyses treating them as different datasets, the meta-analysis maximum AUC did not increase (max AUC of 0.59 using genes at -log10(p-value) cutoff of 3.5 vs 0.62 with them combined as one dataset),

1629 and the individual Ruzicka datasets only have marginally increased AUCs (Ruzicka_MtSinai=0.52,
1630 Ruzicka_McLean=0.55, Batiuk=0.58, Ling=0.63). When using the separated Ruzicka cohorts with
1631 Azimuth higher resolution cell types, the meta-analysis AUC does not increase (0.58). When using
1632 Ruzicka cell type labels and our DESeq2 pipeline for differential expression then choosing the top
1633 ranking genes as DEGs, we found that the maximum AUC of MtSinai cohort for predicting McLean
1634 phenotypes was 0.68 and 0.61 of McLean cohort for predicting MtSinai phenotypes (here we tried
1635 different numbers of DEGs and found the max AUC at 20 up- and 20 down-regulated genes for each cell
1636 type), still much below those of AD datasets with similar sample sizes. When we used the DEGs from
1637 the Ruzicka manuscript, the AUC of Mt Sinai cohort for predicting McLean phenotypes was 0.59, and the
1638 AUC of the McLean cohort for predicting MtSinai phenotypes was 0.63. We thus believe the results still
1639 support SCZ as a disease with lower reproducibility of differential expression than AD, PD, and COVID-
1640 19, a finding consistent with Figure 6 of Ruzicka *et al*.

Supplementary Figures:

Cell Type	Number of Up or Down-Regulated Genes Present in Each Number of Datasets																	
	0	1	2	3	4	5	6	7	8	9	10	11	12	13	14	15	16	17
Oligodendrocytes	26426	3470	424	64	11	7	0	0	0	0	0	0	0	0	0	0	0	0
Astrocytes	26706	3050	551	73	17	4	1	0	0	0	0	0	0	0	0	0	0	0
Oligodendrocyte Precursor Cells	28762	1571	65	4	0	0	0	0	0	0	0	0	0	0	0	0	0	0
Glutamatergic Excitatory Neurons	22140	6319	1546	328	56	11	2	0	0	0	0	0	0	0	0	0	0	0
Endothelial Cells	30166	233	3	0	0	0	0	0	0	0	0	0	0	0	0	0	0	0
GABA Inhibitory Neurons	22110	5815	1918	462	83	11	3	0	0	0	0	0	0	0	0	0	0	0
Microglia	26788	3242	311	47	13	1	0	0	0	0	0	0	0	0	0	0	0	0

Supplementary Table 1. Reproducibility of genes in AD datasets using DESeq2 q-value adjusted p-values to define DEGs (FDR<0.05). Genes with logfc<0.25 and less than 10% detection in both cases and controls were filtered out.

Cell Type	Number of Up or Down-Regulated Genes Present in Each Number of Datasets						
	0	1	2	3	4	5	6
Oligodendrocytes	32850	2471	286	37	2	0	0
Astrocytes	34143	1417	81	5	0	0	0
Oligodendrocyte Precursor Cells	34989	642	14	1	0	0	0
Glutamatergic Excitatory Neurons	34626	1006	14	0	0	0	0
Endothelial Cells	35311	319	16	0	0	0	0
GABA Inhibitory Neurons	34579	1055	12	0	0	0	0
Microglia	34688	950	8	0	0	0	0
Dopaminergic Neurons	34793	853	0	0	0	0	0

Supplementary Table 2. Reproducibility of genes in PD datasets using DESeq2 q-value adjusted p-values to define DEGs (FDR<0.05). Genes with logfc<0.25 and less than 10% detection in both cases and controls were filtered out.

Cell Type	Number of Up or Down-Regulated Genes Present in Each Number of Datasets																
	0	1	2	3	4	5	6	7	8	9	10	11	12	13	14	15	16
B Cells	15272	3485	1434	720	427	363	332	85	12	4	0	0	0	0	0	0	0
NK Cells	18871	2630	383	120	61	45	17	5	2	0	0	0	0	0	0	0	0
CD8 T Cells	16981	4024	843	194	51	21	10	7	3	0	0	0	0	0	0	0	0
Dendritic Cells	20704	1159	192	46	18	6	5	3	1	0	0	0	0	0	0	0	0
Other	19438	2253	371	55	9	6	0	1	0	1	0	0	0	0	0	0	0
CD4 T Cells	15822	4647	1172	317	111	36	19	7	2	0	1	0	0	0	0	0	0
Monocytes	13709	4879	2161	822	344	136	45	22	10	4	2	0	0	0	0	0	0
Other T Cells	19495	2461	144	22	9	2	0	1	0	0	0	0	0	0	0	0	0

Supplementary Table 3. Reproducibility of genes in COVID-19 datasets using DESeq2 q-value adjusted p-values to define DEGs (FDR<0.05). Genes with logfc<0.25 and less than 10% detection in both cases and controls were filtered out.

Number of Up or Down-Regulated Genes Present in Each Number of Datasets

Cell Type	0	1	2	3
Oligodendrocytes	34840	0	0	0
Astrocytes	34840	0	0	0
Oligodendrocyte Precursor Cells	34840	0	0	0
Glutamatergic Excitatory Neurons	34838	2	0	0
Endothelial Cells	34840	0	0	0
GABA Inhibitory Neurons	34835	5	0	0
Microglia	34826	14	0	0

Supplementary Table 4. Reproducibility of genes in SCZ datasets using DESeq2 q-value adjusted p-values to define DEGs (FDR<0.05). Genes with logfc<0.25 and less than 10% detection in both cases and controls were filtered out.

Number of Up or Down-Regulated Genes Present in Each Number of Datasets

Cell Type	0	1	2	3	4	5	6	7	8	9	10	11	12	13	14	15	16	17
Oligodendrocytes	25589	3963	639	122	60	18	7	2	1	1	0	0	0	0	0	0	0	0
Astrocytes	25533	3906	685	179	58	24	14	0	1	2	0	0	0	0	0	0	0	0
Oligodendrocyte Precursor Cells	25464	4180	607	118	25	6	0	2	0	0	0	0	0	0	0	0	0	0
Glutamatergic Excitatory Neurons	25730	3914	586	118	33	12	6	2	0	1	0	0	0	0	0	0	0	0
Endothelial Cells	25732	3991	594	73	10	1	0	1	0	0	0	0	0	0	0	0	0	0
GABA Inhibitory Neurons	25514	4194	550	100	29	9	4	1	0	1	0	0	0	0	0	0	0	0
Microglia	25361	4147	669	134	59	18	7	5	2	0	0	0	0	0	0	0	0	0

Supplementary Table 5. Reproducibility of genes in AD datasets using the top 200 genes of each dataset. Genes are ranked by p-value to define DEGs and genes with logfc<0.25 and less than 10% detection in both cases and controls were filtered out.

Number of Up or Down-Regulated Genes Present in Each Number of Datasets

Cell Type	0	1	2	3	4	5	6
Oligodendrocytes	33563	1828	205	41	6	3	0
Astrocytes	33630	1708	247	50	9	0	2
Oligodendrocyte Precursor Cells	33572	1816	202	44	12	0	0
Glutamatergic Excitatory Neurons	33519	1989	132	6	0	0	0
Endothelial Cells	33528	1895	173	42	7	1	0
GABA Inhibitory Neurons	33538	1964	130	14	0	0	0
Microglia	33526	1888	191	34	7	0	0
Dopaminergic Neurons	34003	1566	74	3	0	0	0

Supplementary Table 6. Reproducibility of genes in PD datasets using the top 200 genes of each dataset. Genes are ranked by p-value to define DEGs and genes with logfc<0.25 and less than 10% detection in both cases and controls were filtered out.

Cell Type	Number of Up or Down-Regulated Genes Present in Each Number of Datasets																
	0	1	2	3	4	5	6	7	8	9	10	11	12	13	14	15	16
B Cells	18617	2600	564	186	69	34	21	18	11	10	3	1	0	0	0	0	0
NK Cells	18684	2618	540	120	74	40	34	14	4	4	2	0	0	0	0	0	0
CD8 T Cells	18021	3237	588	152	67	33	22	11	2	0	1	0	0	0	0	0	0
Dendritic Cells	18494	2851	546	139	51	21	14	9	4	3	1	1	0	0	0	0	0
Other	18263	3073	603	141	31	11	7	2	2	1	0	0	0	0	0	0	0
CD4 T Cells	18288	3015	552	176	60	27	10	4	1	0	1	0	0	0	0	0	0
Monocytes	18812	2702	441	109	40	16	7	4	2	1	0	0	0	0	0	0	0
Other T Cells	18413	3006	471	126	51	35	18	10	4	0	0	0	0	0	0	0	0

Supplementary Table 7. Reproducibility of genes in COVID-19 datasets using the top 200 genes of each dataset. Genes are ranked by p-value to define DEGs and genes with logfc<0.25 and less than 10% detection in both cases and controls were filtered out.

Cell Type	Number of Up or Down-Regulated Genes Present in Each Number of Datasets			
	0	1	2	3
Oligodendrocytes	34023	811	6	0
Astrocytes	33668	1144	28	0
Oligodendrocyte Precursor Cells	33716	1097	26	1
Glutamatergic Excitatory Neurons	33687	1129	23	1
Endothelial Cells	33674	1133	32	1
GABA Inhibitory Neurons	33931	897	10	2
Microglia	33651	1178	11	0

Supplementary Table 8. Reproducibility of genes in SCZ datasets using the top 200 genes of each dataset. Genes are ranked by p-value to define DEGs and genes with logfc<0.25 and less than 10% detection in both cases and controls were filtered out.

Dataset	Mean AUC when using DEGs as a Group to Predict Diagnoses of Other Datasets	Specificity: Percentage of DEGs in Top 10% of Individual Gene AUC List	Mean Relative Classification Accuracy of Individual DEGs	Mean abs(log2fc) and signed -log10(p-value)s of individual genes in logistic regressions of diagnosis status in each dataset	Mean Number of DEGs per Cell Type	Number of SCZ Individuals	Number of Control Individuals	Total Number of Individuals	Mean nCount_RNA per Cell	Mean Number of Cells Per Individual
Ruzicka	0.50	55	54	0.17; 0.78	1	65	75	140	12419	3348
Batiuk	0.53	15	31	0.42; 0.60	2	9	14	23	13676	8754
Ling	0.63	55	47	0.12; 0.52	0	97	94	191	6440	1582
Average	0.55	37	44	0.24; 0.63	1	57	61	118	10845	4561

Supplementary Table 9. Reproducibility of individual SCZ datasets by several metrics. For all analyses here the DEG lists included the same number of top genes (based on the 98 SumRank genes with -log10(p-value)>3.40). The mean number of DEGs per cell type is calculated from a q-value based FDR threshold of 0.05 after filtering out genes with logfc<0.25 and less than 10% detection in both cases and controls (reproducibility metrics with these DEGs are not shown due to the very small number of DEGs meeting this criteria). Individual Gene AUC List is the list of genes ranked by their individual ability to distinguish cases from controls in all datasets. Relative Classification Accuracy is the normalized AUC of individual genes in their ability to distinguish diagnosis status in each dataset. Signed -log10(p-value)s were from comparisons of logistic regression models on disease status with and without each gene (see Methods for more details). We note that the Individual Gene AUC List and Relative Classification Accuracy are likely less accurate for SCZ than the other diseases due to the low number of datasets.

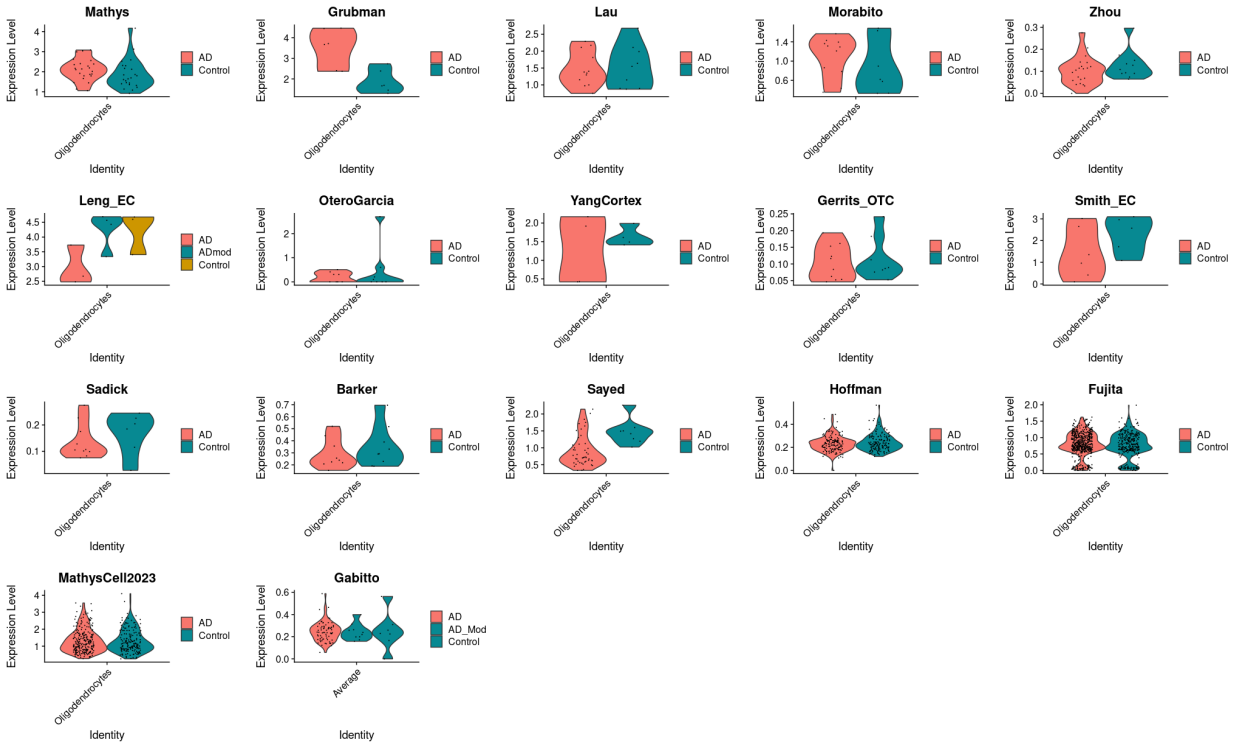

Supplementary Figure 1. Violin plots of expression of the *LINGO1* gene in AD datasets.

Dataset	Mean AUC when using DEGs as a Group to Predict Diagnoses of Other Datasets	Specificity: Percentage of DEGs in Top 10% of Individual Gene AUC List	Mean Relative Classification Accuracy of Individual DEGs	Mean abs(log2fc) and signed -log10(p-value)s of individual genes in logistic regressions of diagnosis status in each dataset	Mean Correlation Between Predicted and Actual Disease Severity of Left-Out Datasets	Mean Number of DEGs per Cell Type
OteroGarcia	0.53	38	40.5	0.06; 0.38	0.10	182
Gerrits_OTC	0.58	34	40.8	0.15; 0.34	-0.19	14
Smith_EC	0.59	39	81.7	0.24; 0.39	0.06	0
Sadick	0.61	52	55.2	0.11; 0.52	-0.25	5
Morabito	0.62	49	55.1	0.10; 0.49	0.05	1
YangCortex	0.63	18	28.7	0.09; 0.18	-0.10	160
Zhou	0.65	26	40.3	0.07; 0.26	0.16	234
Grubman	0.67	29	35.0	0.10; 0.29	0.08	72
Lau	0.69	80	84.0	0.00; 0.80	0.21	0
SeaAD	0.69	22	32.7	0.06; 0.22	0.24	1809
Leng_EC	0.70	19	29.1	0.10; 0.19	-0.19	468
Sayed	0.72	33	40.3	0.05; 0.33	0.29	1086
Hoffman	0.76	48	46.6	0.09; 0.48	-0.24	1068
MathysCell2023	0.76	55	54.4	0.12; 0.55	0.22	160
Fujita	0.77	74	51.6	0.20; 0.74	0.34	81
Mathys	NA	NA	NA	NA; NA	NA	0
Barker	NA	NA	NA	NA; NA	NA	0
Average	**0.66**	**41**	**47.7**	**0.10; 0.41**	**0.05**	**314**

Supplementary Table 10. Reproducibility of individual AD datasets by several metrics with q-value based DEGs. For all analyses here the DEG lists were determined by a q-value based FDR threshold of 0.05 after filtering out genes with logfc<0.25 and less than 10% detection in both cases and controls. RCA Gene List is the list of genes ranked by their individual ability to distinguish cases from controls in all datasets. Relative Classification Accuracy is the normalized AUC of individual genes in their ability to distinguish diagnosis status in each dataset. Signed -log10(p-value)s were from comparisons of logistic regression models on disease status with and without each gene (see Methods for more details). The datasets with NA have 0 DEGs at this threshold.

Dataset	Mean AUC when using DEGs as a Group to Predict Diagnoses of Other Datasets	Specificity: Percentage of DEGs in Top 10% of Individual Gene AUC List	Mean Relative Classification Accuracy of Individual DEGs	Mean abs(log2fc) and signed -log10(p-value)s of individual genes in logistic regressions of diagnosis status in each dataset	Mean Number of DEGs per Cell Type
Kamath	0.61	43	46.0	0.41; 0.76	884
Wang	0.72	45	42.6	0.22; 0.36	61
Lee	0.81	43	50.1	0.51; 0.88	63
Martirosyan	0.82	53	53.9	0.51; 1.07	7
Smajic	0.84	76	63.5	0.45; 1.23	78
Adams	0.87	62	62.4	0.32; 1.25	121
Average	**0.78**	**54**	**53.1**	**0.40; 0.93**	**202**

Supplementary Table 11. Reproducibility of individual PD datasets by several metrics with q-value based DEGs. For all analyses here the DEG lists were determined by a q-value based FDR threshold of 0.05 after filtering out genes with logfc<0.25 and less than 10% detection in both cases and controls. RCA Gene List is the list of genes ranked by their individual ability to distinguish cases from controls in all datasets. Relative Classification Accuracy is the normalized AUC of individual genes in their ability to distinguish diagnosis status in each dataset. Signed -log10(p-value)s were from comparisons of logistic regression models on disease status with and without each gene (see Methods for more details).

Dataset	Mean AUC when using DEGs as a Group to Predict Diagnoses of Other Datasets	Specificity: Percentage of DEGs in Top 10% of Individual Gene AUC List	Mean Relative Classification Accuracy of Individual DEGs	Mean abs(log2fc) and signed -log10(p-value)s of individual genes in logistic regressions of diagnosis status in each dataset	Mean Correlation Between Predicted and Actual Disease Severity of Left-Out Datasets	Mean Number of DEGs per Cell Type
Su	0.50	30	35.4	0.33; 0.63	0.05	402
Schulteschrepping	0.72	21	32.2	0.24; 0.41	-0.27	1710
Yu	0.55	42	41.3	0.29; 0.56	NA	57
Zhu	0.72	30	32.4	0.27; 0.65	-0.36	491
Liao	0.72	28	38.5	0.35; 0.72	0.16	423
Trump	0.76	16	36.5	0.26; 0.26	0.02	405
Wen	0.69	35	34.3	0.12; 0.42	0.00	147
Lee	0.77	47	49.2	0.46; 0.80	0.19	42
Wilk	0.81	40	43.3	0.40; 0.72	0.21	436
Arunachalam	0.84	32	37.2	0.30; 0.60	0.15	482
Combes	0.85	26	34.9	0.28; 0.43	-0.28	987
Stephenson	0.82	33	41.0	0.39; 0.56	-0.32	783
Bacher	NA	NA	35.2	0.20; 0.42	NA	75
Chua	NA	NA	28.2	0.15; 0.14	NA	347
Kusnadi	NA	NA	15.1	0.00; 0.23	NA	227
Meckiff	NA	NA	26.7	0.09; 0.29	NA	344
Average	**0.73**	**32**	**35.1**	**0.26; 0.49**	**-0.04**	**460**

Supplementary Table 12. Reproducibility of individual COVID-19 datasets by several metrics with q-value based DEGs. For all analyses here the DEG lists were determined by a q-value based FDR threshold of 0.05 after filtering out genes with logfc<0.25 and less than 10% detection in both cases and controls. RCA Gene List is the list of genes ranked by their individual ability to distinguish cases from controls in all datasets. Relative Classification Accuracy is the normalized AUC of individual genes in their ability to distinguish diagnosis status in each dataset. Signed -log10(p-value)s were from comparisons of logistic regression models on disease status with and without each gene (see Methods for more details). The datasets with NA for mean AUC have insufficient cells for at least one of the major cell types leading to inability to create reliable UCell scores for those datasets.

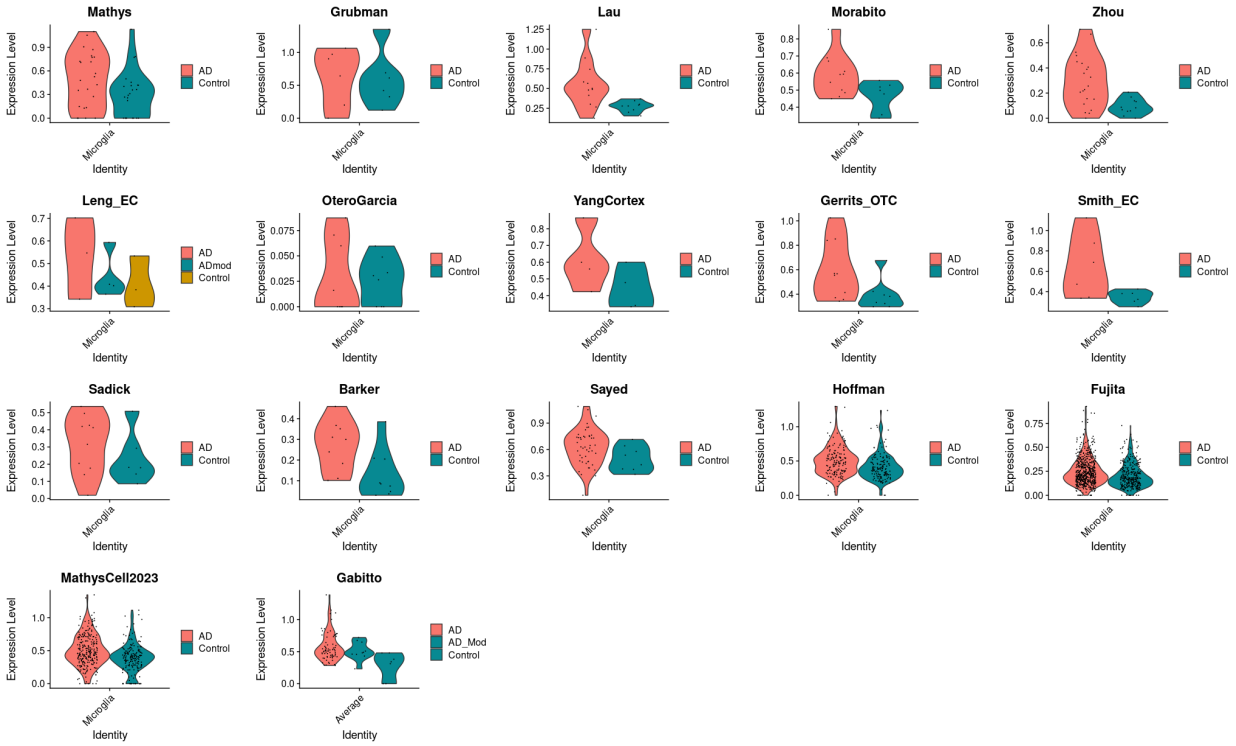

Supplementary Figure 2. Violin plots of expression of the *RASGRP3* gene in microglia of AD datasets.

Analysis Method	Mean AUC when using DEGs as a Group to Predict Diagnoses of Left-Out Datasets	Specificity: Percentage of DEGs in Top 10% of RCA Gene List	Mean Relative Classification Accuracy of Individual DEGs	Mean abs(log2fc) of individual genes in comparisons of cases vs. controls in each dataset	Mean Negative log10 p-value of individual genes in logistic regressions of diagnosis status in each dataset
Original: DESeq2 without regressing out covariates in all 21 datasets	0.784	73	64.4	0.33	1.16
DESeq2 regressing out covariates in all 21 datasets	0.771	70	65.5	0.36	1.17
DESeq2 without regressing out covariates in 11 datasets of 10+ cases	0.778	70	64.3	0.31	1.21
DESeq2 regressing out covariates in 11 datasets of 10+ cases	0.793	66	65.0	0.34	1.16
Logistic Regression regressing out covariates in all 21 datasets	0.761	78	68.6	0.28	1.23
Linear Regression on Braak Score regressing out covariates in all datasets (except Barker dataset)	0.759	76	66.9	0.25	1.21

Supplementary Table 13. Reproducibility metrics with different conditions. The following covariates were regressed out if they were present in the metadata for the dataset: sex, age, PMI, RIN, education level, ethnicity, language, age at death, batch, fixation interval, nCount_RNA, and nFeature_RNA. For all analyses here the DEG lists included the same number of top genes (based on the 814 SumRank genes with -log10(p-value)>3.65). Individual Gene AUC List is the list of genes ranked by their individual ability to distinguish cases from controls in all datasets. Relative Classification Accuracy is the normalized AUC of individual genes in their ability to distinguish diagnosis status in each dataset. Signed -log10(p-value)s were from comparisons of logistic regression models on disease status with and without each gene (see Methods for more details). The Barker dataset was removed from the linear regression analysis due to its focus on individuals with similar Braak scores but differing cognitive impairment.

Dataset	Mean AUC when using DEGs as a Group to Predict Diagnoses of Left-Out Datasets	Specificity: Percentage of DEGs in Top 10% of RCA Gene List	Mean Relative Classification Accuracy of Individual DEGs	Mean abs(log2fc) of individual genes in comparisons of cases vs. controls in each dataset	Mean Negative log10 p-value of individual genes in logistic regressions of diagnosis status in each dataset
Mathys	0.70	20	30.4	0.02	0.05
Grubman	0.64	36	41.3	0.13	0.25
Lau	0.71	28	37.8	0.11	0.28
Morabito	0.67	43	51.9	0.15	0.51
Zhou	0.68	41	46.2	0.13	0.38
OteroGarcia	0.55	24	31.3	0.02	0.06
Gerrits_OTC	0.60	29	40.2	0.11	0.31
Smith_EC	0.66	29	38.5	0.13	0.29
Sadick	0.72	32	43.1	0.13	0.37
Barker	0.69	35	45.9	0.10	0.29
Sayed	0.65	35	44.4	0.11	0.35
Hoffman	0.65	11	23.8	-0.02	-0.01
Fujita	0.64	11	24.0	0.00	-0.01
MathysCell	0.68	25	36.2	0.08	0.22
Gabitto	0.86	32	39.0	0.13	0.43

Supplementary Table 14. Reproducibility metrics when all AD datasets are subsetted to 6 cases and 6 controls each (Leng_EC and YangCortex are not present due to not having sufficient sample size). For all analyses here the DEG lists included the same number of top genes (based on the 814 SumRank genes with -log10(p-value)>3.65). Individual Gene AUC List is the list of genes ranked by their individual ability to distinguish cases from controls in all datasets. Relative Classification Accuracy is the normalized AUC of individual genes in their ability to distinguish diagnosis status in each dataset. Signed -log10(p-value)s were from comparisons of logistic regression models on disease status with and without each gene (see Methods for more details).

Number of Datasets (from worst performing to best)	Mean AUC when using DEGs as a Group to Predict Diagnoses of Left-Out Datasets	Specificity: Percentage of DEGs in Top 10% of RCA Gene List	Mean Relative Classification Accuracy of Individual DEGs	Mean abs(log2fc) of individual genes in comparisons of cases vs. controls in each dataset	Mean Negative log10 p-value of individual genes in logistic regressions of diagnosis status in each dataset
3	0.70	0.30	39.54	0.13	0.30
4	0.67	0.26	36.98	0.12	0.26
5	0.67	0.22	34.89	0.11	0.22
6	0.73	0.25	36.69	0.13	0.25
7	0.72	0.28	40.38	0.16	0.28
8	0.75	0.40	47.62	0.21	0.40
9	0.75	0.47	51.01	0.24	0.47
10	0.76	0.55	54.55	0.25	0.55
11	0.76	0.60	56.93	0.28	0.60
12	0.77	0.65	59.05	0.29	0.65
13	0.75	0.65	58.71	0.29	0.65
14	0.77	0.67	59.81	0.31	0.67
15	0.77	0.72	62.80	0.33	0.72
16	0.77	0.73	63.89	0.33	0.73

Supplementary Table 15. Reproducibility metrics of SumRank meta-analysis DEGs when AD datasets successively added from datasets with lowest AUC to datasets with highest AUC. For all analyses here the DEG lists included the same number of top genes (based on the 814 SumRank genes with -log10(p-value)>3.65). Individual Gene AUC List is the list of genes ranked by their individual ability to distinguish cases from controls in all datasets. Relative Classification Accuracy is the normalized AUC of individual genes in their ability to distinguish diagnosis status in each dataset. Signed -log10(p-value)s were from comparisons of logistic regression models on disease status with and without each gene (see Methods for more details).

Number of Datasets (from best performing to worst)	Mean AUC when using DEGs as a Group to Predict Diagnoses of Left-Out Datasets	Specificity: Percentage of DEGs in Top 10% of RCA Gene List	Mean Relative Classification Accuracy of Individual DEGs	Mean abs(log2fc) of individual genes in comparisons of cases vs. controls in each dataset	Mean Negative log10 p-value of individual genes in logistic regressions of diagnosis status in each dataset
3	0.77	0.57	61.85	0.21	0.57
4	0.77	0.54	58.84	0.23	0.54
5	0.75	0.58	59.19	0.23	0.58
6	0.75	0.58	59.46	0.24	0.58
7	0.75	0.59	59.12	0.24	0.59
8	0.77	0.64	61.50	0.27	0.64
9	0.78	0.64	62.32	0.29	0.64
10	0.77	0.71	64.82	0.30	0.71
11	0.74	0.73	65.73	0.30	0.73
12	0.74	0.75	66.37	0.31	0.75
13	0.75	0.74	65.48	0.31	0.74
14	0.75	0.74	64.99	0.31	0.74
15	0.77	0.73	64.77	0.33	0.73
16	0.75	0.74	64.91	0.33	0.74

Supplementary Table 16. Reproducibility metrics of SumRank meta-analysis DEGs when AD datasets successively added from datasets with highest AUC to datasets with lowest AUC. For all analyses here the DEG lists included the same number of top genes (based on the 814 SumRank genes with -log10(p-value)>3.65). Individual Gene AUC List is the list of genes ranked by their individual ability to distinguish cases from controls in all datasets. Relative Classification Accuracy is the normalized AUC of individual genes in their ability to distinguish diagnosis status in each dataset. Signed -log10(p-value)s were from comparisons of logistic regression models on disease status with and without each gene (see Methods for more details).

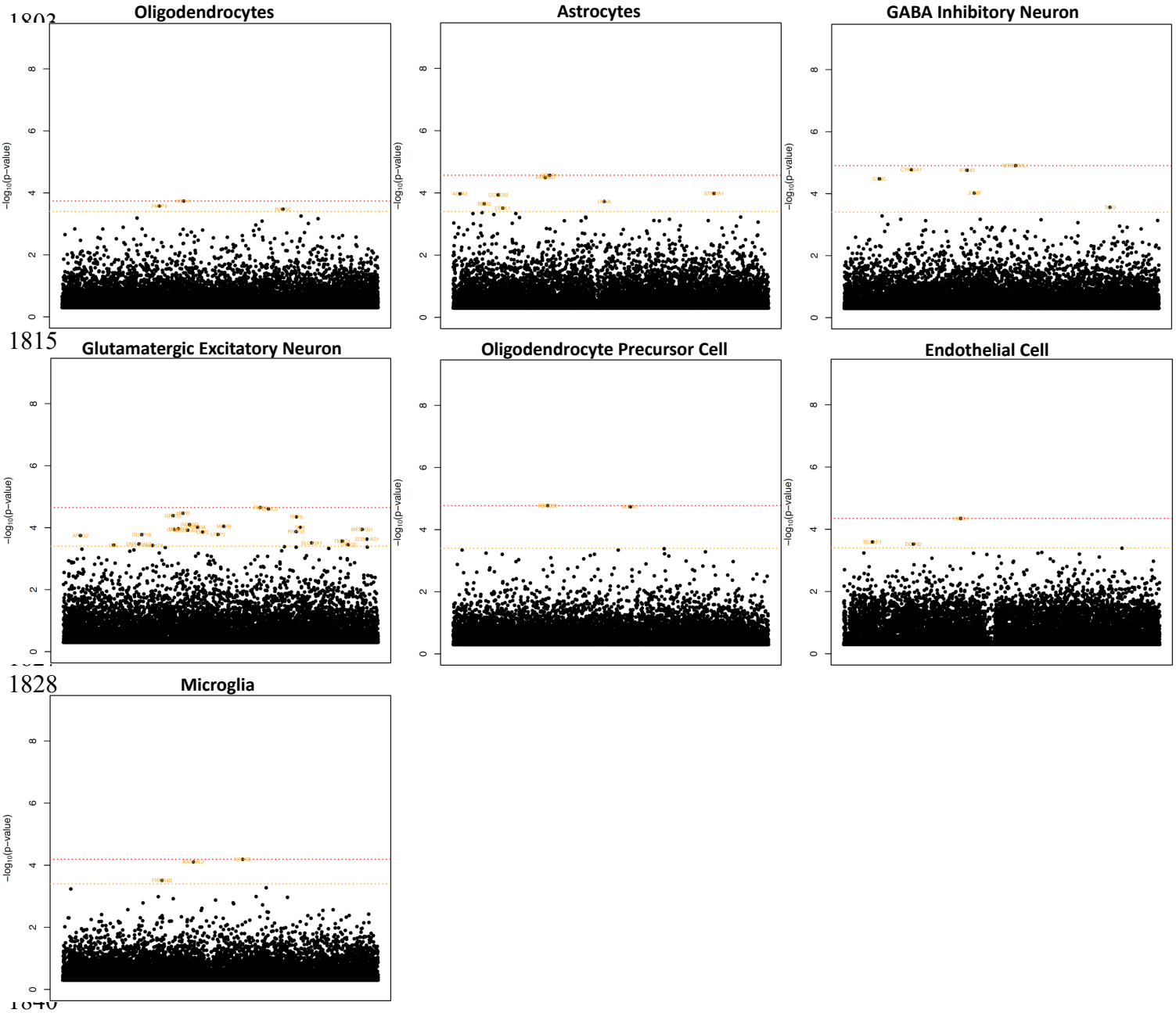

Supplementary Figure 3. Manhattan plots of up-regulated genes in SCZ. Significance threshold is in red with 0.05 FDR cutoff (Benjamini-Hochberg). In orange is a -log10(p-value) cutoff that maximizes AUC (3.40 for SCZ). The x-axis are genes arranged in alphabetical order. Supplementary Data File 6 provides all genes with their p-values.

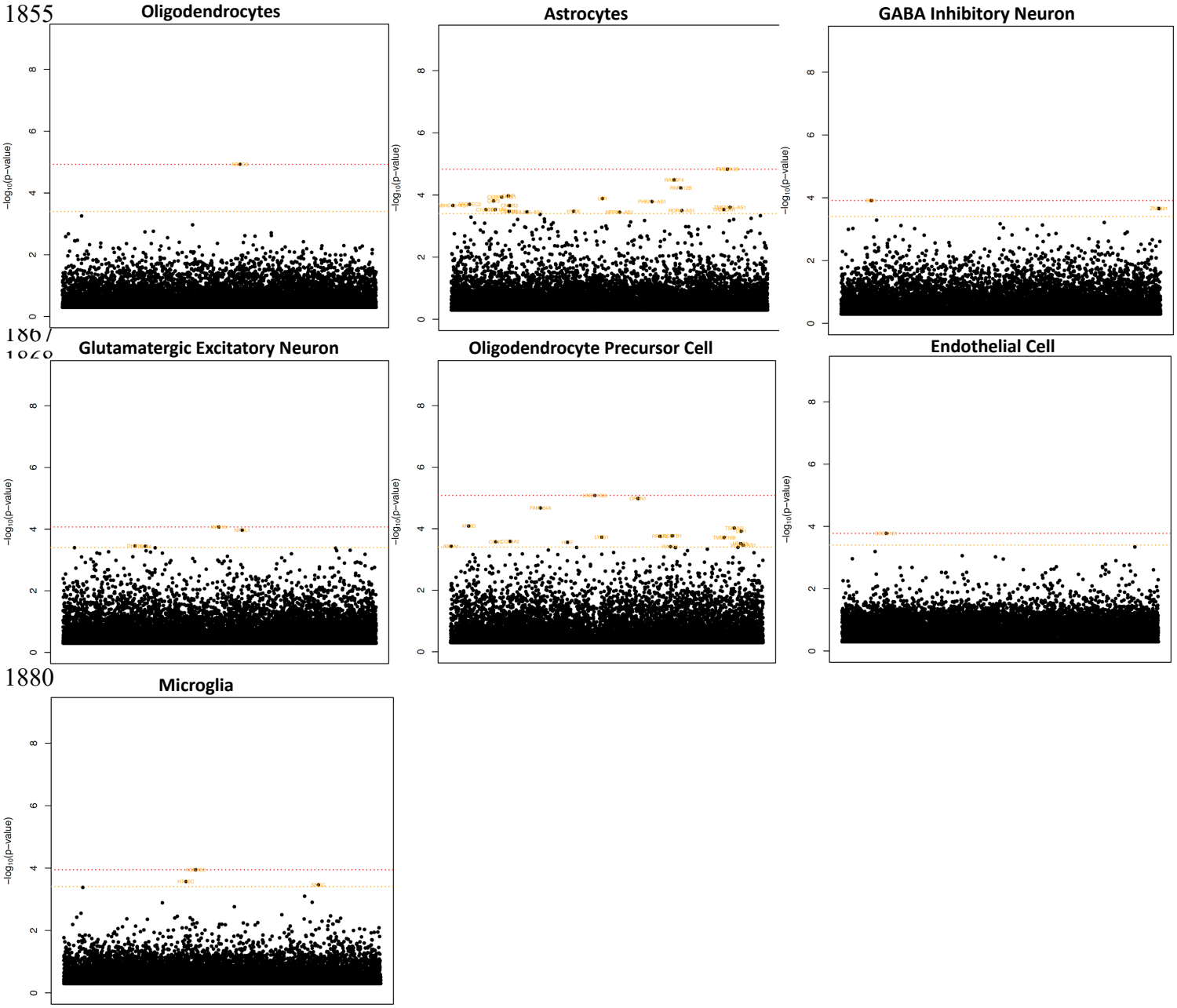

Supplementary Figure 4. Manhattan plots of down-regulated genes in SCZ. Significance threshold is in red with 0.05 FDR cutoff (Benjamini-Hochberg). In orange is a -log10(p-value) cutoff that maximizes AUC (3.40 for SCZ). The x-axis are genes arranged in alphabetical order. Supplementary Data File 6 provides all genes with their p-values.

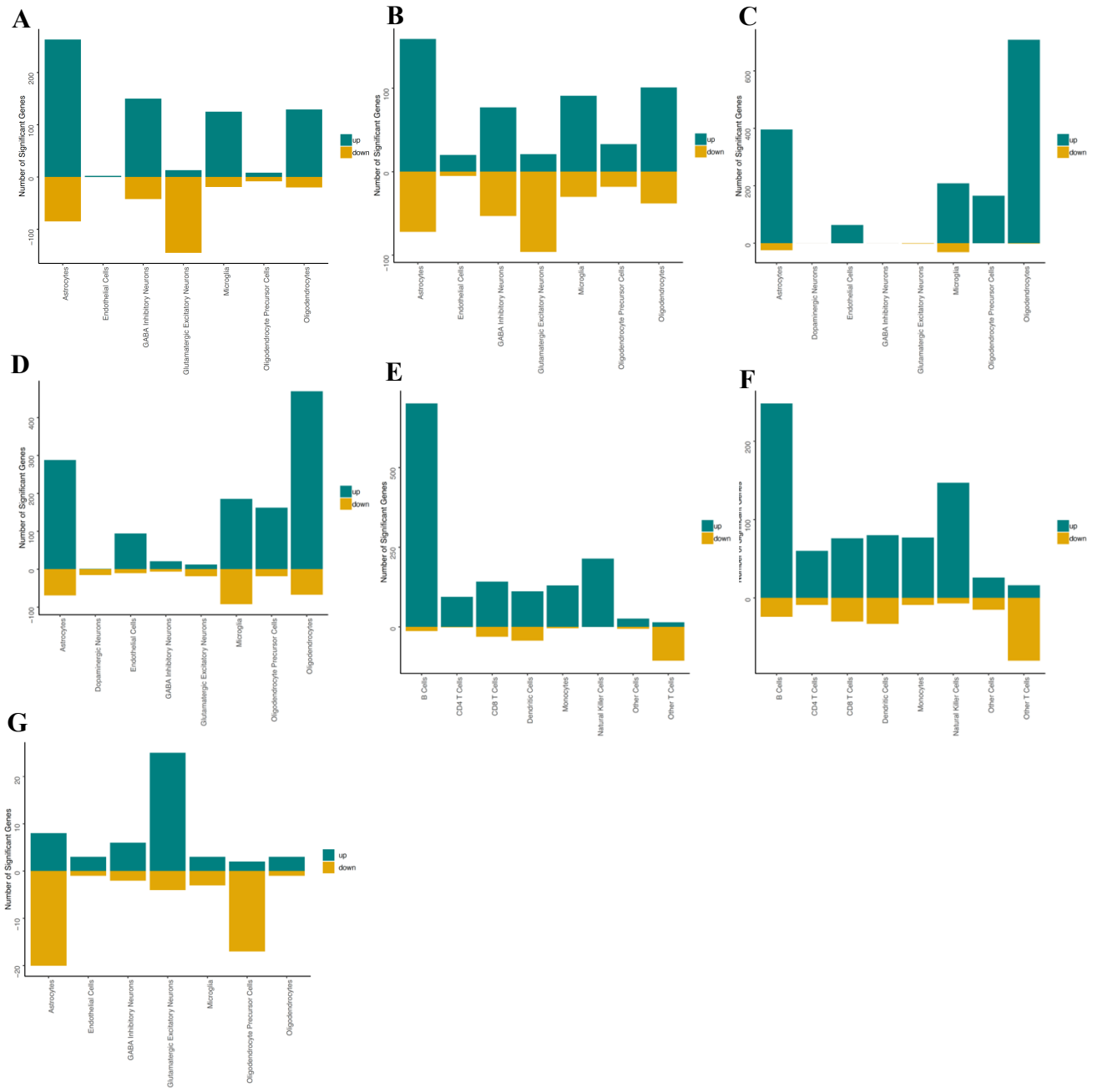

Supplementary Figure 5. Number of up- and down-regulated genes in AD, PD, COVID-19, and SCZ. A-B) Number of up- and down-regulated genes in AD with a cutoff of 0.05 from Benjamini-Hochberg corrected p-values or a -log10(p-value)>3.65, respectively. **C-D)** Number of up- and down-regulated genes in PD with a cutoff of 0.05 from Benjamini-Hochberg corrected p-values or a -log10(p-value)>3.35, respectively. **E-F)** Number of up- and down-regulated genes in COVID-19 with a cutoff of 0.05 from Benjamini-Hochberg corrected p-values or a -log10(p-value)>3.90, respectively. **G)** Number of up- and down-regulated genes in SCZ with a cutoff -log10(p-value)>3.40. At an FDR cutoff of 0.05 no DEGs are present for SCZ so no plot is shown.

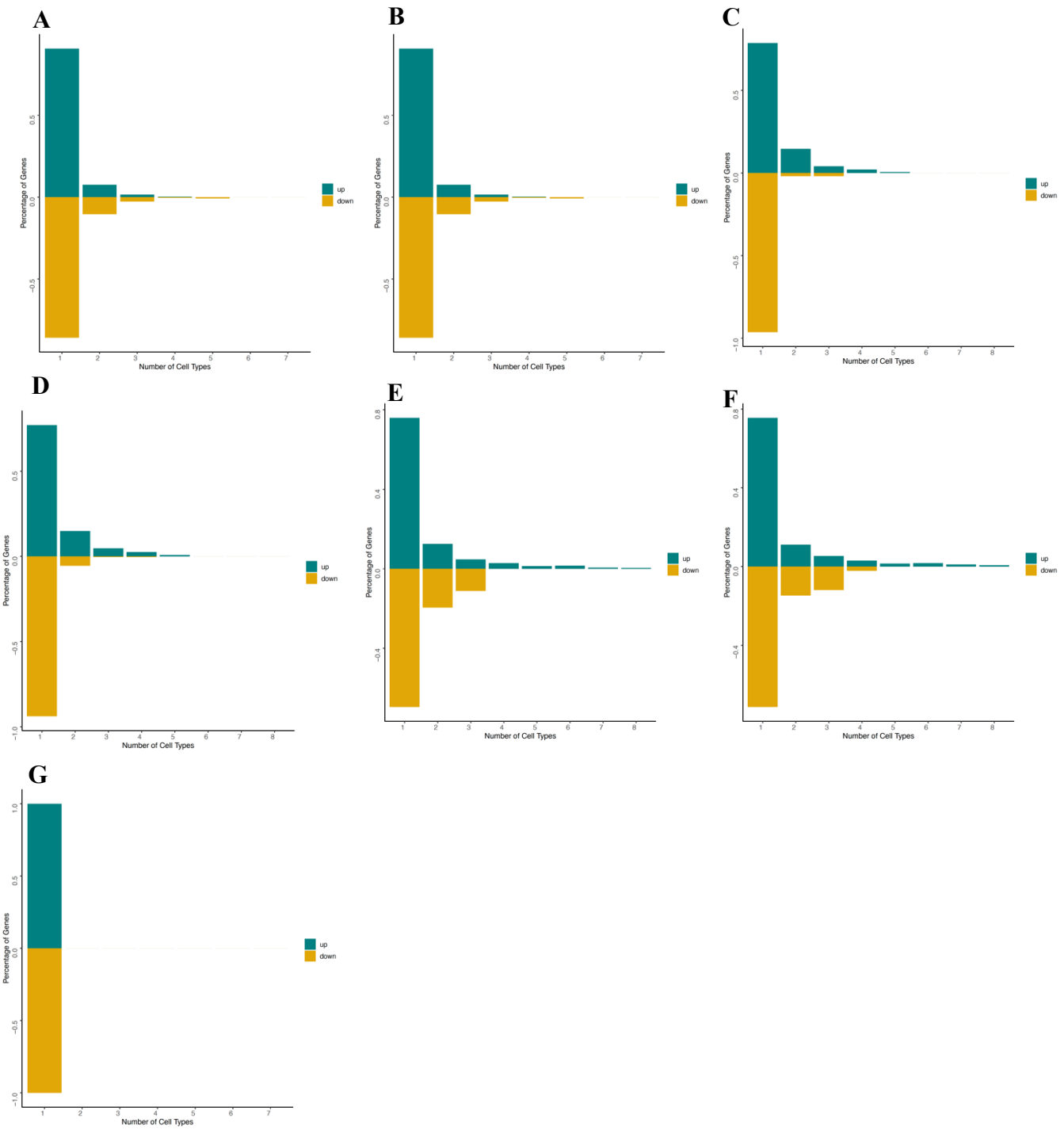

Supplementary Figure 6. Number of cell types each DEG is present in for AD, PD, COVID-19, and SCZ. A-B) Percentage of genes present in each number of cell types in AD with a cutoff of 0.05 from Benjamini-Hochberg corrected p-values or a -log10(p-value)>3.65, respectively. **C-D)** Percentage of genes present in each number of cell types in PD with a cutoff of 0.05 from Benjamini-Hochberg corrected p-values or a -log10(p-value)>3.35, respectively. **E-F)** Percentage of genes present in each number of cell types in COVID-19 with a cutoff of 0.05 from Benjamini-Hochberg corrected p-values or a -log10(p-value)>3.90, respectively. **G)** Percentage of genes present in each number of cell types in SCZ with a cutoff -log10(p-value)>3.40. At an FDR cutoff of 0.05 no DEGs are present for SCZ so no plot is shown.

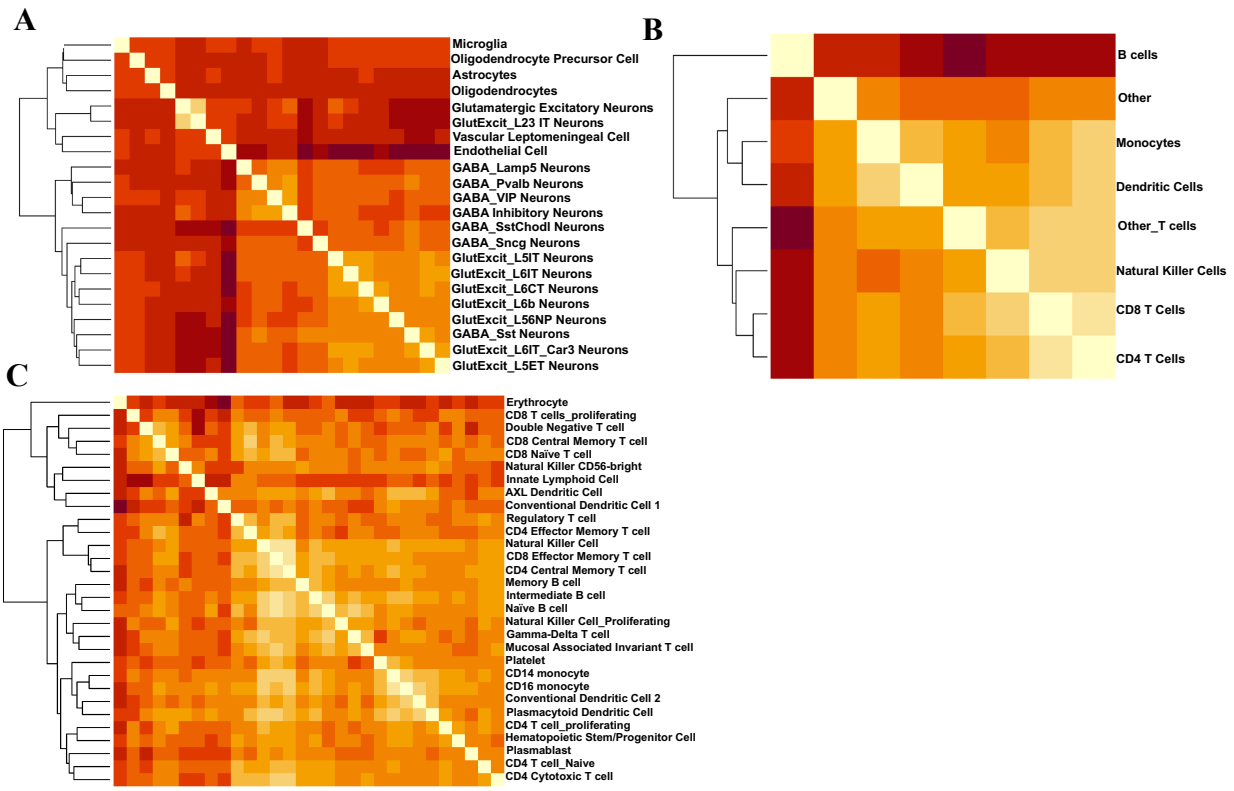

Supplementary Figure 7. Heatmaps of correlations of UCell scores across cell types. A) Correlations in AD at cell type level l2. **B)** Correlations in COVID-19 at cell type level l1. **C)** Correlations in COVID-19 UCell scores at cell type level l2.

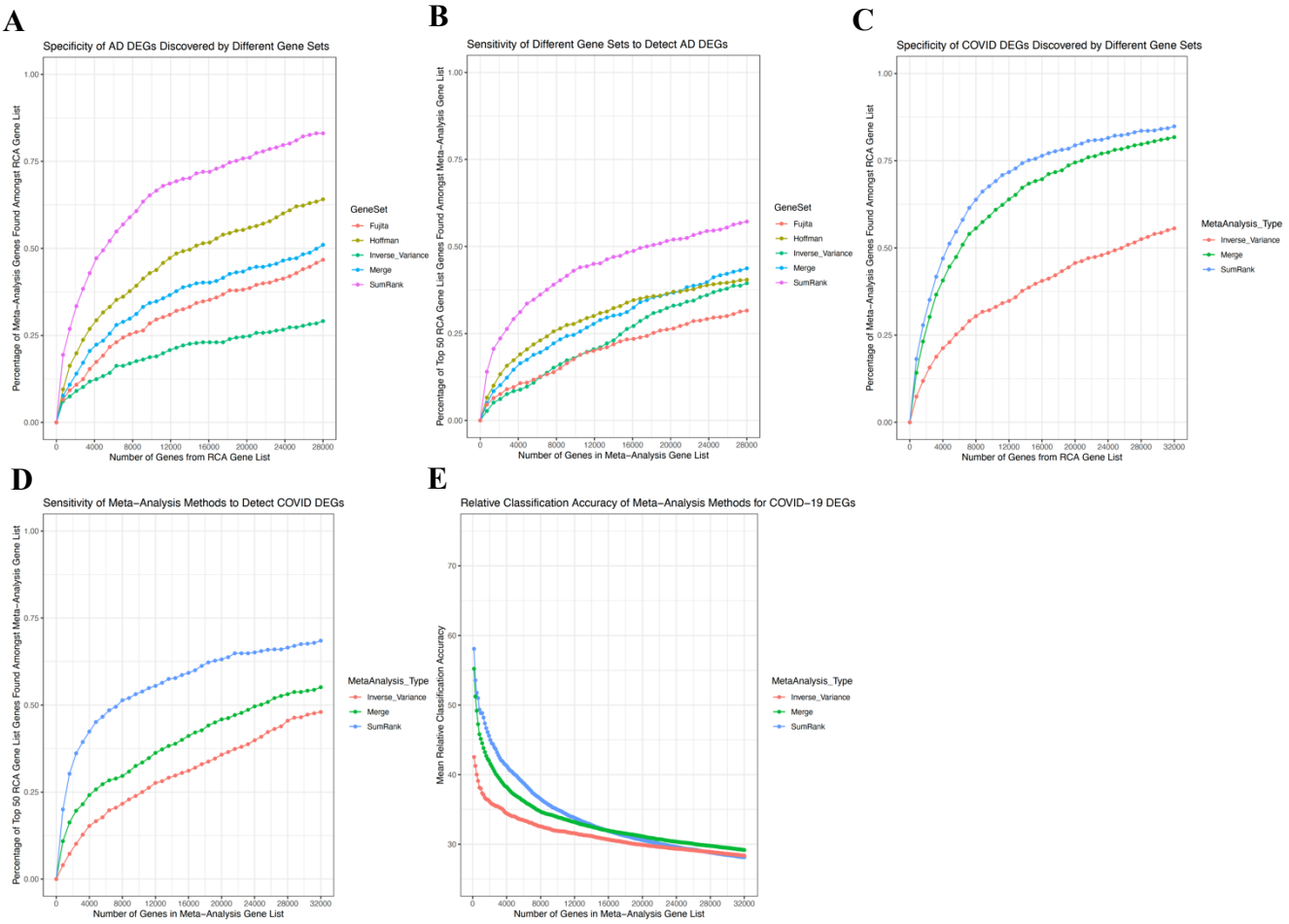

Supplementary Figure 8. Comparisons of AD and COVID-19 gene sets discovered by different meta-analysis methods. AD DEGs are compared based on their **A)** specificity, as measured by the percentage of their genes that intersect with the RCA Gene List (at different thresholds), and **B)** specificity, as measured by the percentage of the top 50 RCA Gene List genes found in the meta-analysis DEG list at different thresholds. Results are taken across all cell types. The same analyses are shown for COVID-19 in **C)** and **D)**. **E)** Relative Classification Accuracy, the mean AUC of individual genes in their ability to distinguish diagnosis status in each dataset (averaged over all genes in the gene set). The number of genes for A-E are spread evenly across up and down-regulated and all the different cell types.

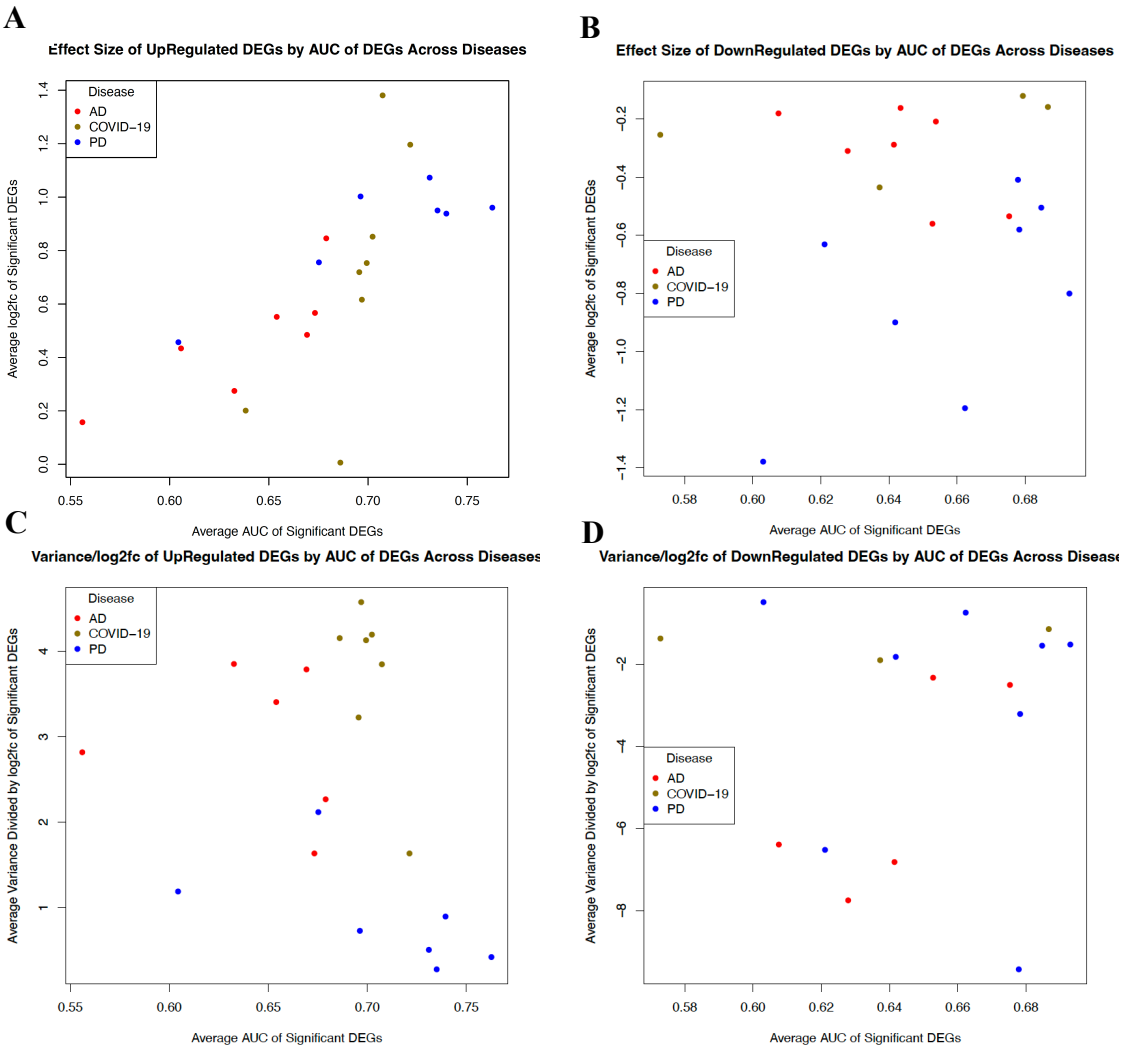

Supplementary Figure 9. Average reproducibility of genes vs effect size and variance within each cell type for AD, PD, and COVID-19. The average AUC of significant DEGs in each cell type is plotted against their average log2fc for **A)** up-regulated and **B)** down-regulated genes. The average AUC of significant DEGs in each cell type is plotted against their average variance/log2fc for **C)** up-regulated and **D)** down-regulated genes AUCs for each DEG are calculated based on their ability to predict case-control status in all datasets.

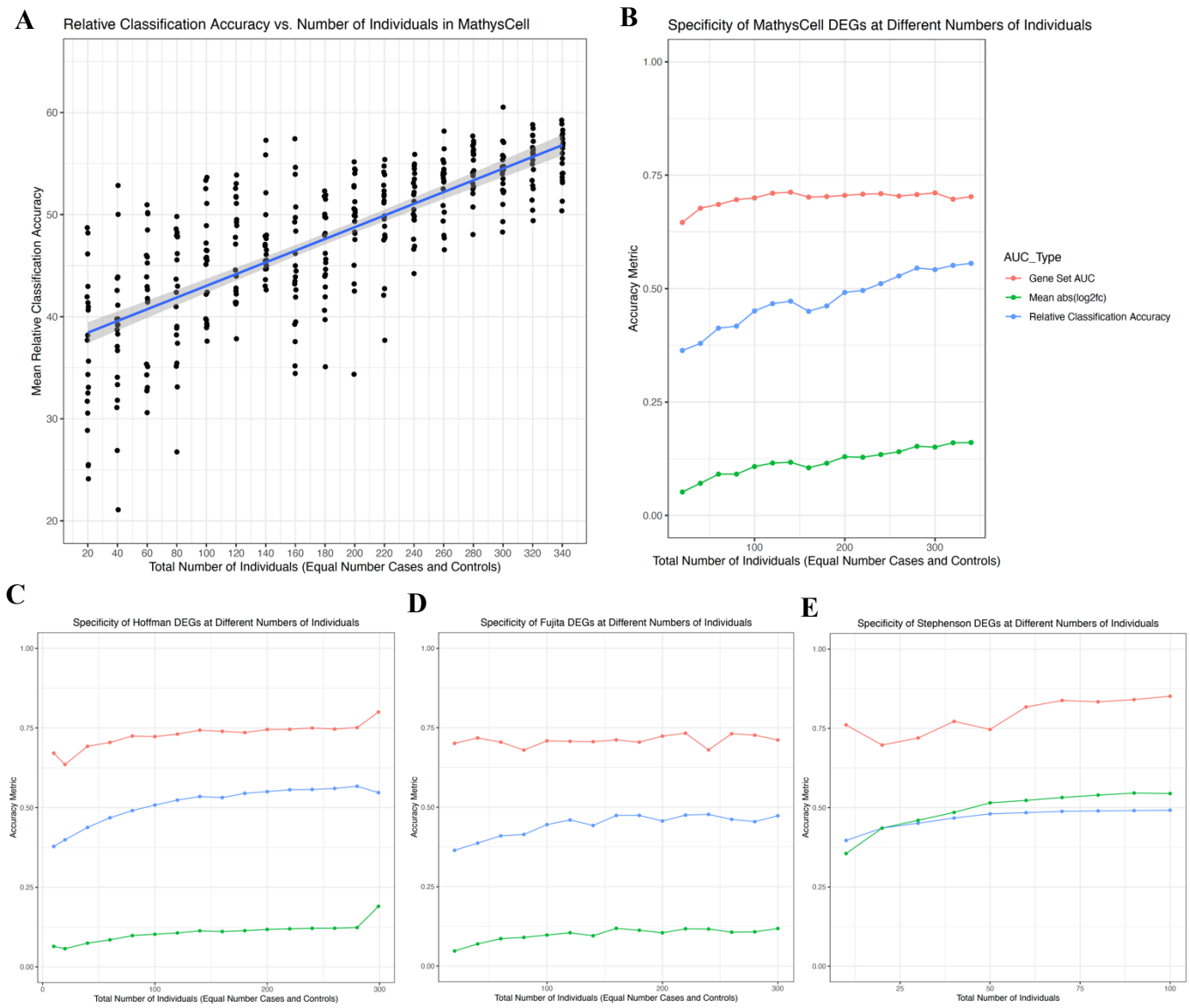

Supplementary Figure 10. Reproducibility metrics after random down-sampling of large datasets. A) Relative Classification Accuracy at different numbers of individuals in MathysCell dataset.
B-E) Average reproducibility metrics after down-sampling the MathysCell, Hoffman, Fujita, and Stephenson datasets. Gene Set AUC is the mean AUC when using the set of DEGs to predict diagnoses of other datasets. Relative Classification Accuracy is the normalized AUC of individual genes in their ability to distinguish diagnosis status in each dataset. Mean abs(log2fc) were from comparisons of cases vs controls. For all analyses here the DEG lists included the same number of top genes (based on the 814 SumRank genes with -log10(p-value)>3.65). For the Stephenson dataset (E), the points represent cases and controls in the following combinations: ((5,5), (10,10), (15,15), (20,20), (30,20), (40,20), (50,20), (70,20), and (80,20)). All points in B-E are plotted as the mean values after 20 random iterations.

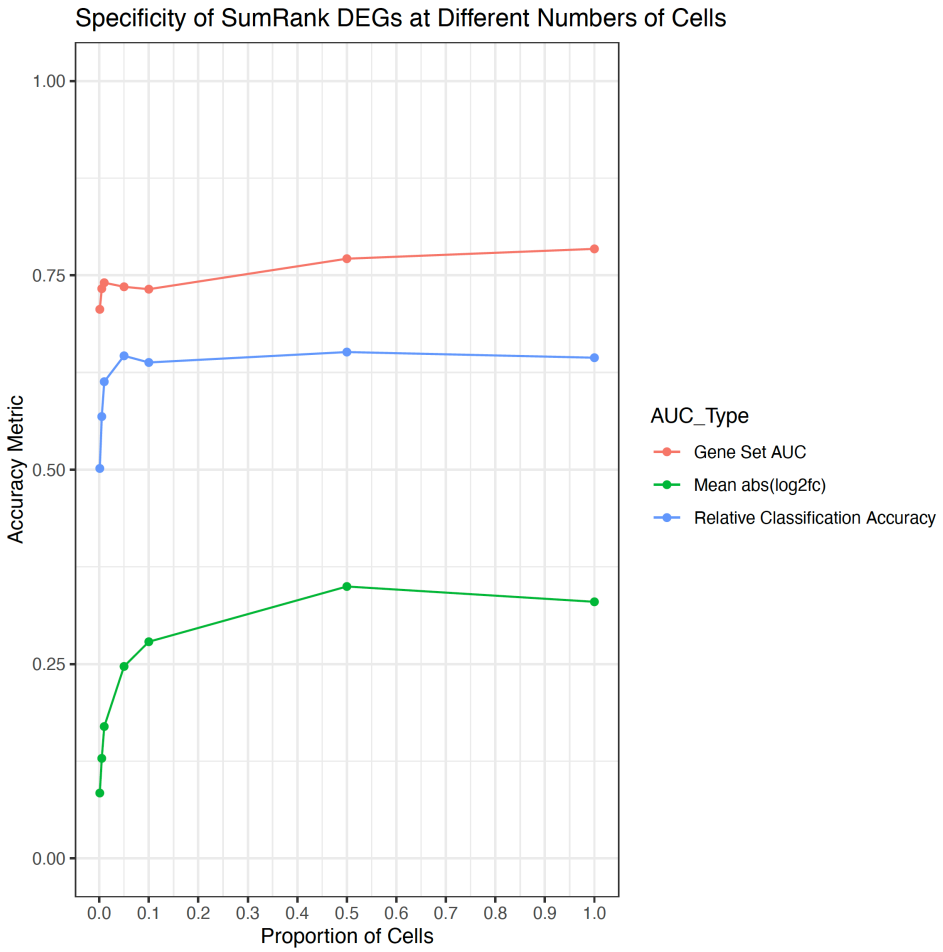

Supplementary Figure 11. Reproducibility metrics of SumRank AD DEGs after random down-sampling of cells. Gene Set AUC is the mean AUC when using the set of DEGs to predict diagnoses of other datasets. Relative Classification Accuracy is the normalized AUC of individual genes in their ability to distinguish diagnosis status in each dataset. Mean abs(log2fc) were from comparisons of cases vs controls in each dataset. For all analyses here the DEG lists included the same number of top genes (based on the 814 SumRank genes with -log10(p-value)>3.65). The following down-sampling proportions were used: (0.001, 0.005, 0.001, 0.05, 0.1, 0.5).

Disease	Gene	Study Type	Cell Type	-log10(p-value)	Up- or Down-Regulated
AD	ABCA7	WES	Astrocytes	4.61	Up
AD	APOE	WES	Microglia	6.30	Up
AD	PILRA	WES	Microglia	3.80	Up
AD	TREM2	WES	Microglia	4.43	Up
AD	CR1	GWAS	Oligodendrocytes	3.67	Up
AD	ABCA7	GWAS	Astrocytes	4.61	Up
AD	INPP5D	GWAS	Astrocytes	5.31	Up
AD	EGFR	GWAS	Oligodendrocyte Precursor Cell	5.43	Up
AD	MAF	GWAS	Glutamatergic Excitatory Neurons	4.45	Up
AD	APOE	GWAS	Microglia	6.30	Up
AD	GRN	GWAS	Microglia	4.50	Up
AD	SORT1	GWAS	Microglia	5.20	Up
AD	TREM2	GWAS	Microglia	4.43	Up
PD	ALG10	GWAS	Oligodendrocytes	3.45	Down
PD	BIN3	GWAS	Oligodendrocytes	3.63	Down
PD	CCT3	GWAS	Oligodendrocytes	3.82	Down
PD	CCT3	GWAS	Astrocytes	5.01	Down
PD	PIK3CA	GWAS	Astrocytes	3.88	Down
PD	CCT3	GWAS	Oligodendrocyte Precursor Cell	5.82	Down
PD	MAPT	GWAS	Oligodendrocyte Precursor Cell	5.80	Down
PD	PIK3CA	GWAS	Oligodendrocyte Precursor Cell	5.84	Down
PD	CCT3	GWAS	Microglia	3.86	Down
PD	PIK3CA	GWAS	Microglia	3.96	Down
PD	SCARB2	GWAS	Microglia	4.14	Down

Supplementary Table 17. Genes significant in SumRank meta-analysis that are also significant in human genetic studies. The -log10(p-value)s listed here are from the SumRank meta-analysis. See Methods for more details of specific human genetic studies used.

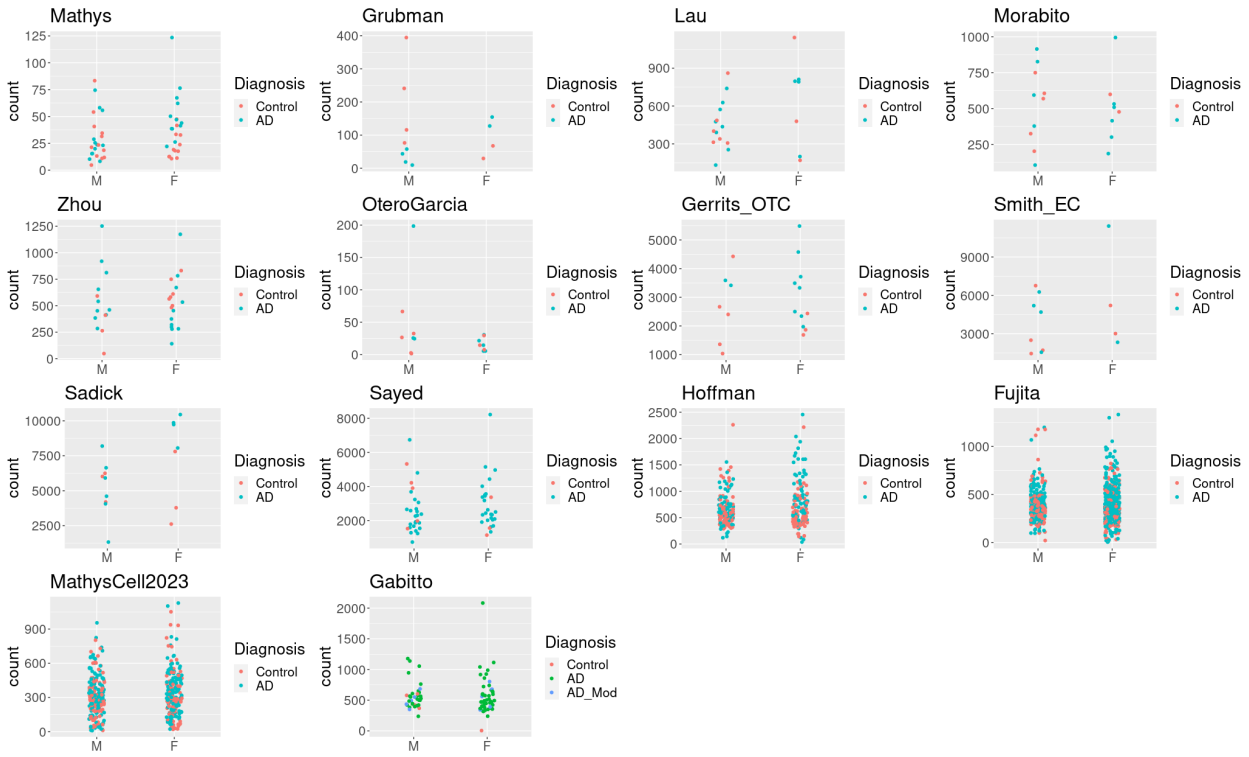

Supplementary Figure 12. Expression of *ZFP36L1* gene in males and females in astrocytes across different datasets. Each point represents an individual. Analyses performed in DESeq2 (see Methods). M=male; F=female.

Supplementary Figure 13. Male and female expression of TTC22 in different AD datasets. The ratios of mean expression of cases over mean expression of controls in females (y-axis) and males (x-axis). Error bars are standard deviations. Values above the line (intercept=0, slope=1) are up-regulated in females more than males, while values below the line are up-regulated in males more than females. This *TTC22* gene was the top gene with putative female-specific expression based on the merge Sex Interaction method with p_val_Bonferroni<5e-13.

References

1 Schirmer, L. *et al.* Neuronal vulnerability and multilineage diversity in multiple sclerosis. *Nature* **573**, 75-82 (2019).

2 Jäkel, S. *et al.* Altered human oligodendrocyte heterogeneity in multiple sclerosis. *Nature* **566**, 543-547 (2019).

3 Kihara, Y. *et al.* Single-nucleus RNA-seq of normal-appearing brain regions in relapsing-remitting vs. secondary progressive multiple sclerosis: implications for the efficacy of fingolimod. *Frontiers in Cellular Neuroscience* **16**, 918041 (2022).

4 Ruzicka, W. B. *et al.* Single-cell multi-cohort dissection of the schizophrenia transcriptome. *Science* **384**, eadg5136 (2024).

5 Batiuk, M. Y. *et al.* Upper cortical layer–driven network impairment in schizophrenia. *Science Advances* **8**, eabn8367 (2022).

6 Ling, E. *et al.* A concerted neuron–astrocyte program declines in ageing and schizophrenia. *Nature* **627**, 604-611 (2024).

7 Nagy, C. *et al.* Single-nucleus transcriptomics of the prefrontal cortex in major depressive disorder implicates oligodendrocyte precursor cells and excitatory neurons. *Nature neuroscience* **23**, 771-781 (2020).

8 Velmeshev, D. *et al.* Single-cell genomics identifies cell type–specific molecular changes in autism. *Science* **364**, 685-689 (2019).

9 Gandal, M. J. *et al.* Broad transcriptomic dysregulation occurs across the cerebral cortex in ASD. *Nature* **611**, 532-539 (2022).

10 Smajić, S. *et al.* Single-cell sequencing of human midbrain reveals glial activation and a Parkinson-specific neuronal state. *Brain* **145**, 964-978 (2022).

11 Kamath, T. *et al.* Single-cell genomic profiling of human dopamine neurons identifies a population that selectively degenerates in Parkinson's disease. *Nature neuroscience* **25**, 588-595 (2022).

12 Martirosyan, A. *et al.* Unravelling cell type-specific responses to Parkinson's Disease at single cell resolution. *Molecular neurodegeneration* **19**, 1-24 (2024).

13 Lee, A. J. *et al.* Characterization of altered molecular mechanisms in Parkinson's disease through cell type–resolved multiomics analyses. *Science Advances* **9**, eabo2467 (2023).

14 Adams, L., Song, M. K., Yuen, S., Tanaka, Y. & Kim, Y.-S. A single-nuclei paired multiomic analysis of the human midbrain reveals age-and Parkinson's disease–associated glial changes. *Nature Aging* **4**, 364-378 (2024).

15 Wang, Q. *et al.* Molecular profiling of human substantia nigra identifies diverse neuron types associated with vulnerability in Parkinson's disease. *Science advances* **10**, eadi8287 (2024).

16 van den Oord, E. J., Xie, L. Y., Zhao, M., Aberg, K. A. & Clark, S. L. A single-nucleus transcriptomics study of alcohol use disorder in the nucleus accumbens. *Addiction biology* **28**, e13250 (2023).

17 Brenner, E. *et al.* Single cell transcriptome profiling of the human alcohol-dependent brain. *Human Molecular Genetics* **29**, 1144-1153 (2020).

18 Renthal, W. *et al.* Characterization of human mosaic Rett syndrome brain tissue by single-nucleus RNA sequencing. *Nature neuroscience* **21**, 1670-1679 (2018).

19 Mitroi, D. N., Tian, M., Kawaguchi, R., Lowry, W. E. & Carmichael, S. T. Single-nucleus transcriptome analysis reveals disease-and regeneration-associated endothelial

cells in white matter vascular dementia. *Journal of Cellular and Molecular Medicine* **26**, 3183-3195 (2022).

20 Lee, H. *et al.* Cell type-specific transcriptomics reveals that mutant huntingtin leads to mitochondrial RNA release and neuronal innate immune activation. *Neuron* **107**, 891-908. e898 (2020).

21 Matsushima, A. *et al.* Transcriptional vulnerabilities of striatal neurons in human and rodent models of Huntington's disease. *Nature Communications* **14**, 282 (2023).

22 Al-Dalahmah, O. *et al.* Single-nucleus RNA-seq identifies Huntington disease astrocyte states. *Acta neuropathologica communications* **8**, 1-21 (2020).

23 Lim, R. G. *et al.* Huntington disease oligodendrocyte maturation deficits revealed by single-nucleus RNAseq are rescued by thiamine-biotin supplementation. *Nature Communications* **13**, 7791 (2022).

24 Fujita, M. *et al.* Cell subtype-specific effects of genetic variation in the Alzheimer's disease brain. *Nature Genetics*, 1-10 (2024).

25 Su, Y. *et al.* Multi-omics resolves a sharp disease-state shift between mild and moderate COVID-19. *Cell* **183**, 1479-1495. e1420 (2020).

26 Hoffman, G. E. *et al.* Efficient differential expression analysis of large-scale single cell transcriptomics data using dreamlet. *bioRxiv*, 2023.2003. 2017.533005 (2023).

27 Stephenson, E. *et al.* Single-cell multi-omics analysis of the immune response in COVID-19. *Nature medicine* **27**, 904-916 (2021).

28 Squair, J. W. *et al.* Confronting false discoveries in single-cell differential expression. *Nature communications* **12**, 1-15 (2021).

29 Murphy, A. E., Fancy, N. & Skene, N. Avoiding false discoveries in single-cell RNA-seq by revisiting the first Alzheimer's disease dataset. *Elife* **12**, RP90214 (2023).

30 Love, M. I., Huber, W. & Anders, S. Moderated estimation of fold change and dispersion for RNA-seq data with DESeq2. *Genome biology* **15**, 1-21 (2014).

31 Cembrowski, M. S. Single-cell transcriptomics as a framework and roadmap for understanding the brain. *Journal of neuroscience methods* **326**, 108353 (2019).

32 Wendt, F. R., Pathak, G. A., Tylee, D. S., Goswami, A. & Polimanti, R. Heterogeneity and polygenicity in psychiatric disorders: a genome-wide perspective. *Chronic Stress* **4**, 2470547020924844 (2020).

33 Marigorta, U. M., Rodríguez, J. A., Gibson, G. & Navarro, A. Replicability and prediction: lessons and challenges from GWAS. *Trends in Genetics* **34**, 504-517 (2018).

34 Willer, C. J., Li, Y. & Abecasis, G. R. METAL: fast and efficient meta-analysis of genomewide association scans. *Bioinformatics* **26**, 2190-2191 (2010).

35 Mägi, R. & Morris, A. P. GWAMA: software for genome-wide association meta-analysis. *BMC bioinformatics* **11**, 1-6 (2010).

36 Evangelou, E. & Ioannidis, J. P. Meta-analysis methods for genome-wide association studies and beyond. *Nature Reviews Genetics* **14**, 379-389 (2013).

37 Bakken, T. E. *et al.* Comparative cellular analysis of motor cortex in human, marmoset and mouse. *Nature* **598**, 111-119 (2021).

38 Hao, Y. *et al.* Integrated analysis of multimodal single-cell data. *Cell* **184**, 3573-3587. e3529 (2021).

39 Junttila, S., Smolander, J. & Elo, L. L. Benchmarking methods for detecting differential states between conditions from multi-subject single-cell RNA-seq data. *Briefings in bioinformatics* **23**, bbac286 (2022).

40 Murdock, M. H. & Tsai, L.-H. Insights into Alzheimer's disease from single-cell genomic approaches. *Nature Neuroscience*, 1-15 (2023).
41 Andreatta, M. & Carmona, S. J. UCell: Robust and scalable single-cell gene signature scoring. *Computational and structural biotechnology journal* **19**, 3796-3798 (2021).
42 Schwarzer, G., Carpenter, J. R. & Rücker, G. *Meta-analysis with R*. Vol. 4784 (Springer, 2015).
43 Conway, J. R., Lex, A. & Gehlenborg, N. UpSetR: an R package for the visualization of intersecting sets and their properties. *Bioinformatics* **33**, 2938-2940 (2017).
44 Mathys, H. *et al.* Single-cell transcriptomic analysis of Alzheimer's disease. *Nature* **570**, 332-337 (2019).
45 Gabitto, M. I. *et al.* Integrated multimodal cell atlas of Alzheimer's disease. *bioRxiv*, 2023.2005. 2008.539485 (2023).
46 Hao, Y. *et al.* Dictionary learning for integrative, multimodal and scalable single-cell analysis. *Nature Biotechnology*, 1-12 (2023).
47 Fujita, M. *et al.* Cell-subtype specific effects of genetic variation in the aging and Alzheimer cortex. *bioRxiv*, 2022.2011. 2007.515446 (2022).
48 Mathys, H. *et al.* Single-cell atlas reveals correlates of high cognitive function, dementia, and resilience to Alzheimer's disease pathology. *Cell* **186**, 4365-4385. e4327 (2023).
49 Wu, T. *et al.* clusterProfiler 4.0: A universal enrichment tool for interpreting omics data. *The Innovation* **2**, 100141 (2021).
50 Jiang, L. *et al.* Systematic reconstruction of molecular pathway signatures using scalable single-cell perturbation screens. *bioRxiv*, 2024.2001. 2029.576933 (2024).
51 Cattaneo, A. *et al.* The expression of VGF is reduced in leukocytes of depressed patients and it is restored by effective antidepressant treatment. *Neuropsychopharmacology* **35**, 1423-1428 (2010).
52 Giusto, E. *et al.* Prospective role of PAK6 and 14-3-3γ as biomarkers for Parkinson's disease. *Journal of Parkinson's Disease*, 1-12 (2024).
53 Xi, M. *et al.* Therapeutic potential of phosphodiesterase inhibitors for cognitive amelioration in Alzheimer's disease. *European Journal of Medicinal Chemistry* **232**, 114170 (2022).
54 Sikora, J. *et al.* Quetiapine and novel PDE10A inhibitors potentiate the anti-BuChE activity of donepezil. *Journal of Enzyme Inhibition and Medicinal Chemistry* **35**, 1743-1750 (2020).
55 Kageyama, R., Ohtsuka, T. & Kobayashi, T. Roles of Hes genes in neural development. *Development, growth & differentiation* **50**, S97-S103 (2008).
56 Bai, G. *et al.* Epigenetic dysregulation of hairy and enhancer of split 4 (HES4) is associated with striatal degeneration in postmortem Huntington brains. *Human molecular genetics* **24**, 1441-1456 (2015).
57 Bozdagi, O. *et al.* The neurotrophin-inducible gene Vgf regulates hippocampal function and behavior through a brain-derived neurotrophic factor-dependent mechanism. *Journal of Neuroscience* **28**, 9857-9869 (2008).
58 Ali, M. & Bracko, O. VEGF paradoxically reduces cerebral blood flow in Alzheimer's disease mice. *Neuroscience Insights* **17**, 26331055221109254 (2022).
59 De Schepper, S. *et al.* Perivascular cells induce microglial phagocytic states and synaptic engulfment via SPP1 in mouse models of Alzheimer's disease. *Nature Neuroscience* **26**, 406-415 (2023).

60 Gurses, M. S., Ural, M. N., Gulec, M. A., Akyol, O. & Akyol, S. Pathophysiological function of ADAMTS enzymes on molecular mechanism of Alzheimer's disease. *Aging and disease* **7**, 479 (2016).
61 Nandi, A., Yan, L.-J., Jana, C. K. & Das, N. Role of catalase in oxidative stress-and age-associated degenerative diseases. *Oxidative medicine and cellular longevity* **2019**, 9613090 (2019).
62 Nell, H. J. *et al.* Targeted antioxidant, catalase–SKL, reduces beta-amyloid toxicity in the rat brain. *Brain Pathology* **27**, 86-94 (2017).
63 Forner, S. *et al.* Systematic phenotyping and characterization of the 5xFAD mouse model of Alzheimer's disease. *Scientific data* **8**, 270 (2021).
64 Nong, X. *et al.* The mechanism of branched-chain amino acid transferases in different diseases: Research progress and future prospects. *Frontiers in Oncology* **12**, 988290 (2022).
65 Bellenguez, C. *et al.* New insights into the genetic etiology of Alzheimer's disease and related dementias. *Nature genetics* **54**, 412-436 (2022).
66 Wightman, D. P. *et al.* A genome-wide association study with 1,126,563 individuals identifies new risk loci for Alzheimer's disease. *Nature genetics* **53**, 1276-1282 (2021).
67 De Rojas, I. *et al.* Common variants in Alzheimer's disease and risk stratification by polygenic risk scores. *Nature communications* **12**, 3417 (2021).
68 Bis, J. C. *et al.* Whole exome sequencing study identifies novel rare and common Alzheimer's-Associated variants involved in immune response and transcriptional regulation. *Molecular psychiatry* **25**, 1859-1875 (2020).
69 Holstege, H. *et al.* Exome sequencing identifies rare damaging variants in ATP8B4 and ABCA1 as risk factors for Alzheimer's disease. *Nature Genetics*, 1-9 (2022).
70 Prokopenko, D. *et al.* Whole-genome sequencing reveals new Alzheimer's disease–associated rare variants in loci related to synaptic function and neuronal development. *Alzheimer's & Dementia* **17**, 1509-1527 (2021).
71 Kim, J. J. *et al.* Multi-ancestry genome-wide association meta-analysis of Parkinson's disease. *Nature genetics* **56**, 27-36 (2024).
72 Guo, L., Zhong, M. B., Zhang, L., Zhang, B. & Cai, D. Sex differences in Alzheimer's disease: Insights from the multiomics landscape. *Biological psychiatry* **91**, 61-71 (2022).
73 Zhao, S., Ye, B., Chi, H., Cheng, C. & Liu, J. Identification of peripheral blood immune infiltration signatures and construction of monocyte-associated signatures in ovarian cancer and Alzheimer's disease using single-cell sequencing. *Heliyon* **9** (2023).
74 Patel, H., Dobson, R. J. & Newhouse, S. J. A meta-analysis of Alzheimer's disease brain transcriptomic data. *Journal of Alzheimer's Disease* **68**, 1635-1656 (2019).
75 Tian, Y. *et al.* Identification of diagnostic signatures associated with immune infiltration in Alzheimer's disease by integrating bioinformatic analysis and machine-learning strategies. *Frontiers in Aging Neuroscience* **14**, 919614 (2022).
76 Walters, S. *et al.* Associations of sex, race, and apolipoprotein e alleles with multiple domains of cognition among older adults. *JAMA neurology* **80**, 929-939 (2023).
77 Loh, P.-R., Kichaev, G., Gazal, S., Schoech, A. P. & Price, A. L. Mixed-model association for biobank-scale datasets. *Nature genetics* **50**, 906-908 (2018).
78 Uffelmann, E. *et al.* Genome-wide association studies. *Nature Reviews Methods Primers* **1**, 59 (2021).

79 Li, Y. *et al.* Analyzing bivariate cross-trait genetic architecture in GWAS summary statistics with the BIGA cloud computing platform. *bioRxiv*, 2023.2004. 2028.538585 (2023).
80 Plenge, R. M., Scolnick, E. M. & Altshuler, D. Validating therapeutic targets through human genetics. *Nature reviews Drug discovery* **12**, 581-594 (2013).
81 Otero-Garcia, M. *et al.* Molecular signatures underlying neurofibrillary tangle susceptibility in Alzheimer's disease. *Neuron* **110**, 2929-2948. e2928 (2022).
82 Leng, K. *et al.* Molecular characterization of selectively vulnerable neurons in Alzheimer's disease. *Nature neuroscience* **24**, 276-287 (2021).
83 Zhou, Y. *et al.* Human and mouse single-nucleus transcriptomics reveal TREM2-dependent and TREM2-independent cellular responses in Alzheimer's disease. *Nature medicine* **26**, 131-142 (2020).
84 Grubman, A. *et al.* A single-cell atlas of entorhinal cortex from individuals with Alzheimer's disease reveals cell-type-specific gene expression regulation. *Nature neuroscience* **22**, 2087-2097 (2019).
85 Morabito, S. *et al.* Single-nucleus chromatin accessibility and transcriptomic characterization of Alzheimer's disease. *Nature genetics* **53**, 1143-1155 (2021).
86 Lau, S.-F., Cao, H., Fu, A. K. & Ip, N. Y. Single-nucleus transcriptome analysis reveals dysregulation of angiogenic endothelial cells and neuroprotective glia in Alzheimer's disease. *Proceedings of the National Academy of Sciences* **117**, 25800-25809 (2020).
87 Yang, A. C. *et al.* A human brain vascular atlas reveals diverse mediators of Alzheimer's risk. *Nature* **603**, 885-892 (2022).
88 Sayed, F. A. *et al.* AD-linked R47H-TREM2 mutation induces disease-enhancing microglial states via AKT hyperactivation. *Science translational medicine* **13**, eabe3947 (2021).
89 Gerrits, E. *et al.* Distinct amyloid-β and tau-associated microglia profiles in Alzheimer's disease. *Acta neuropathologica* **141**, 681-696 (2021).
90 Smith, A. M. *et al.* Diverse human astrocyte and microglial transcriptional responses to Alzheimer's pathology. *Acta neuropathologica* **143**, 75-91 (2022).
91 Sadick, J. S. *et al.* Astrocytes and oligodendrocytes undergo subtype-specific transcriptional changes in Alzheimer's disease. *Neuron* **110**, 1788-1805. e1710 (2022).
92 Barker, S. J. *et al.* MEF2 is a key regulator of cognitive potential and confers resilience to neurodegeneration. *Science Translational Medicine* **13**, eabd7695 (2021).
93 Tian, Y. *et al.* Single-cell immunology of SARS-CoV-2 infection. *Nature biotechnology* **40**, 30-41 (2022).
94 Smith, G. Limma: linear models for microarray data. Bioinformatics and Computational Biology Solutions using R and Bioconductor. *Springer, New York*, 397-420 (2005).
95 Quijano Xacur, O. A. The unifed distribution. *Journal of Statistical Distributions and Applications* **6**, 1-12 (2019).
96 Robin, X. *et al.* pROC: an open-source package for R and S+ to analyze and compare ROC curves. *BMC bioinformatics* **12**, 1-8 (2011).
97 Crowell, H. L. *et al.* Muscat detects subpopulation-specific state transitions from multi-sample multi-condition single-cell transcriptomics data. *Nature communications* **11**, 6077 (2020).