Collecting, detecting and handling non-wear intervals in longitudinal light exposure data

Carolina Guidolin[1, 2, [0009-0007-4959-2667]], Johannes Zauner[1, 2, [0000-0003-2171-4566]], Steffen Lutz Hartmeyer[3, [0000-0002-2813-2668]], Manuel Spitschan[1, 2, 4, 5, [0000-0002-8572-9268]] *

1 TUM School of Medicine and Health, Department Health and Sports Sciences, Chronobiology & Health, Technical University of Munich, Munich, Germany

2 Max Planck Institute for Biological Cybernetics, Max Planck Research Group Translational Sensory & Circadian Neuroscience, Tübingen, Germany

3 Laboratory of Integrated Performance in Design (LIPID), School of Architecture, Civil and Environmental Engineering (ENAC), École Polytechnique Fédérale de Lausanne (EPFL), Lausanne, Switzerland

4 TUM Institute for Advanced Study (TUM-IAS), Technical University of Munich, Garching, Germany

5 TUMCREATE Ltd., Singapore, Singapore

* Corresponding author: Manuel Spitschan

Email address: manuel.spitschan@tum.de

Phone number: +49 7071 601 1670

Address: Max Planck Institute for Biological Cybernetics, Max-Planck-Ring 8-14, 72076 Tübingen, Germany

Abstract

In field studies using wearable light loggers, participants often need to remove the devices, resulting in non-wear intervals of varying and unknown duration. Accurate detection of these intervals is an essential step during data pre-processing. Here, we deployed a multi-modal approach to collect non-wear time during a longitudinal light exposure campaign and systematically compare non-wear detection strategies. Healthy participants (n=26; mean age 28±5 years, 14F) wore a near-corneal plane light logger for one week and reported non-wear events in three ways: pressing an "event marker" button on the light logger, placing it in a black bag, and using an app-based Wear log. Wear log entries, checked twice daily, served as ground truth for non-wear detection, showing that non-wear time constituted 5.4±3.8% (mean±SD) of total participation time. Button presses at the start and end of non-wear intervals were identified in >85.4% of cases when considering time windows beyond one minute for detection. To detect non-wear intervals based on black bag use and lack of motion, we employed an algorithm detecting clusters of low illuminance and clusters of low activity. Performance was higher for illuminance (F1=0.76) than activity (F1=0.52). Light exposure metrics derived from the full dataset, a dataset filtered for non-wear based on self-reports, and a dataset filtered for non-wear using the low illuminance clusters detection algorithm showed minimal differences. Our results highlight that while non-wear detection may be less critical in high-compliance cohorts, systematically collecting and detecting non-wear intervals is feasible and important for ensuring robust data pre-processing.

Introduction

The use of light loggers to measure personal light exposure

Ocular light exposure in everyday life is increasingly being recognised for its potential to influence human physical and mental wellbeing, including cognitive functions, sleep, circadian health, and eye health (Brown et al., 2022; Muralidharan et al., 2021). In this framework, measuring light exposure in the real world is essential to understand what light exposure individuals receive in their daily lives and the cultural, geographical, architectural, and behavioural contexts underlying their exposure patterns (Biller, Balakrishnan, et al., 2024; Guidolin et al., 2024). The measurement of light exposure in free-living conditions is largely accessible in research contexts due to the availability of light loggers, that is, wearable devices recording light exposure over extended periods of time (Hartmeyer et al., 2022; van Duijnhoven et al., 2024). Depending on the intended measurement location, light loggers come in various form factors, including wrist-watches (wrist level measurements), pendants or brooches (chest level measurements), and removable attachments to non-prescription glasses frames (near-corneal plane level measurement) (Hartmeyer et al., 2022). The collected light exposure data can either be directly analysed to classify exposure patterns (Zauner et al., 2024), or also aggregated and summarised in light exposure metrics, which can in turn be associated with health-related outcomes of interest (Spitschan et al., 2022). The versatility of wearable light loggers has led to their use for different research applications. Most commonly, light loggers have been used in observational field studies aiming to capture the effects of light exposure on sleep (Mead et al., 2023), alertness (Didikoglu et al., 2023), and metabolic function (Reid et al., 2014). Furthermore, light loggers integrated into actigraphy devices have been used in large-scale epidemiological studies to assess light exposure as a potential risk factor for disease prevalence observed at follow-up (Burns et al., 2023; Windred et al., 2024; Windred et al., 2024). Finally, a few studies have employed light loggers in clinical settings to monitor compliance with prescribed light regimes (Sit et al., 2018) or in occupational health to assess whether employees meet target light levels during working hours (Peeters et al., 2020).

Data quality challenges in pre-processing light exposure data: non-wear intervals

Light logging also poses challenges to researchers interested in extracting light metrics from measured light levels, including data quality assessment. The raw wearable data is usually exported as a singular data file containing a time series of light levels and other logged variables, such as activity and external temperature, depending on the individual device (van Duijnhoven et al., 2024). These light data can contain artefacts and data recorded while the device was not worn (Hartmeyer et al., 2022). In fact, in field studies using light loggers, participants may need to remove the devices, such as when taking a shower, or during certain physical activities and sports. Moreover, participants may forget to wear the device or choose to remove it for miscellaneous reasons (Stefani et al., 2024). These periods of non-wear result in invalid data included in the collected datasets. To date, best practices for data cleaning pipelines have not been systematically investigated yet, and implemented strategies are seldom reported in the methods section of research papers (Hartmeyer et al., 2022). Hence, it is currently unknown whether non-wear intervals impact the derived light exposure metrics. It is important to note that the challenge of detecting non-wear time is not exclusive to wearable light loggers, but common across other research wearable devices, such as wrist-worn actimeters used for measuring rest and activity rhythms in field settings. In actimetry research, a variety of algorithms leveraging skin temperature, skin conductance, and (lack of) wearable movement have been developed to detect non-wear intervals (Choi et al., 2012; Pilz et al., 2022; Van Der Donckt et al., 2024). However, skin temperature and conductance might not be available in light loggers, or it might not be a useful measure to detect non-wear for light loggers that are not placed directly on the participants' skin. Furthermore, contrary to movement in actimetry, non-wear time of light loggers is not necessarily characterised by a lack of light signal, since leaving the device on a window sill could lead to light levels similar to those of someone sitting in the same room and wearing the device. Some studies have addressed this issue by relying on intervals of device inactivity to identify invalid periods, using cut-off lengths ranging from 5 to 120 minutes of inactivity (Hartmeyer et al., 2022). Other approaches to detect non-wear intervals include relying on self-reported non-wear times, combining minimal variability in light signal and activity to detect non-wear time, and detecting stability in device tilt angles

(Daugaard et al., 2017; Price et al., 2019; Stefani et al., 2024; Van der Maren et al., 2018). However, whether these methods were data-driven or involved manual inspection of participants' files often remains unclear. Furthermore, even when data-driven techniques are employed, no study thus far has systematically analysed the performance of algorithmic approaches using a ground truth for comparison.

The current study

The current study aims to describe and compare strategies for collecting, detecting and handling non-wear time of light exposure data using a high-quality ground truth for non-wear time intervals. To achieve this, during a week-long ambulatory light exposure study, we first collected non-wear information from three independent sources: participants' self-reports, button presses on the light logger, and placement of the light logger in an opaque black cloth bag during non-wear time. Self-reported entries were checked twice daily to ensure high data quality and used as ground truth for non-wear interval detection. Second, we examine how non-wear detection varies based on non-wear sources. As part of this analysis, we employ an algorithm to detect clusters of low illuminance resulting from black bag use during non-wear, and clusters of low activity resulting from lack of motion during non-wear. We discuss its performance and how it could be leveraged to develop robust non-wear detection strategies further. Lastly, we assessed the impact of non-wear data on the accuracy of daily light exposure metrics.

Methods and materials

Procedure

This study aimed to identify individual and contextual factors contributing to light exposure patterns in free-living conditions, and a detailed protocol of the study was previously described (Guidolin et al., 2024). Healthy participants aged 18 to 55 years were recruited to participate in a study on light exposure in everyday life lasting for a week (Monday to Monday) in Tübingen, Germany (48.5216° N, 9.0576° E) between August and November 2023.

Near-corneal plane light logging

Participants wore a small commercial, multispectral 10-channel light logger (ActLumus, Condor Instruments, São Paolo, Brazil) able to measure photopic illuminance and melanopic equivalent daylight illuminance (mEDI). The device further contains an accelerometer, temperature sensor, and an 'event' button accessible to the participants. The light logger was inserted into a custom-made 3D-printed holder, which was in turn attached to the frame of non-prescription glasses (**Figure 1**). The glasses were available in sizes S, M and L, and provided by the brand Firmoo (**Figure 1** and **Supplementary Materials**). The sampling interval of the light logger was set to 10 seconds to achieve highly temporally resolved light exposure data. To ensure clarity in our explanations to participants and in this document, we referred to the combination of the non-prescription glasses and the mounted ActLumus light logger together as "light glasses". Participants were instructed to wear the light glasses as much as possible throughout their participation in the study and only remove them in case of sleep, water sports, contact sports and during showering. Participants were compensated €10 for each day of wearing the light glasses for at least 80% of their waking hours.

Logging of non-wear events

Throughout the week, participants reported (non-)wear events, which included taking the light glasses off, placing the light glasses back on, and taking the light glasses off before sleep. These events were logged in three ways: (1) Pressing the event button on the light logger, (2) placing the light glasses in an opaque black-cloth bag (UVEX microfibre bag for spectacles) for the entire duration of non-wear, and (3) manually entering the time of this event in a Wear log on the mobile app MyCap (Harris et al., 2022). Participants were instructed as follows. When taking the light glasses off, they were to press the event button on the light glasses and then place them in the black bag provided. Participants were then to log this action in the app-based Wear log as "Taking the light glasses off". Likewise, when putting the light glasses back on, they were instructed to take them out of the black bag, press the event button and log this action in the Wear log as "Putting the light glasses on". In the Wear log, participants also had to indicate whether the light glasses were actually placed in the black bag. If they forgot the black bag, they had to describe where they placed the light glasses

instead. When taking the light glasses off before sleep, participants were to place them facing upwards on a bedside table or flat surface near their bed and to log this action in the Wear log as “Taking the light glasses off before sleep and placing them on a nightstand”. Each Wear log entry included an automatic timestamp of the moment this action was performed. If they forgot to log an event, participants were allowed to retrospectively log any of the possible Wear log events as a “past event”. In this case, they were instructed to try their best to remember and retrospectively report the times of these actions.

Analysis of non-wear data

The strategy for collecting non-wear intervals in three ways led to three independent non-wear sources: (1) A binary outcome for each button press (0/1) automatically added in the raw ActLumus data file, (2) clusters of near zero-lux illuminance levels while the device was placed in the black bag, and (3) a timestamp for each Wear log entry (“Taking the light glasses off”, “Putting the light glasses on”, and “Taking the light glasses off before sleep”) within the MyCap record (**Figure 2**). Among these three sources of non-wear information, the Wear log entries were deemed the cleanest based on continuous data quality assurance checks (see *Continuous non-wear data quality assurance* in *Data pre-processing*). For this reason, we considered this source of non-wear as the ground truth for our analyses. To explore the concordance between the other two sources of non-wear at our ground truth, we performed two separate analyses: identifying the presence of button presses for each Wear log non-wear interval and identifying clusters of low illuminance and low activity as a proxy of non-wear using a custom-made algorithm. Details on these analyses are provided in *Analysis of button presses* and *Analysis of low illuminance clusters and low activity clusters*, respectively.

Data analysis

Data pre-processing

Pre-processing of multi-modal data sets, such as the one used in the current study, is a time-consuming step. It demands a principled, systematic and reproducible approach. While scientific publications often report “data cleaning” and/or “data transformation” steps in the Methods section, the entire pre-processing pipeline is

seldom reported in a detailed, systematic way (Hartmeyer et al., 2022) that allows other investigators to reproduce these analyses. This leads to multiple similar yet likely not equivalent ways of approaching the same type of data. In the following paragraphs, we summarise the pre-processing approach taken in the current study for handling each of the three non-wear sources to inspire other researchers working with wearable light loggers and facing similar challenges. Additional detailed information on our pre-processing strategy can be found in the **Supplementary Materials**.

Our pre-processing pipeline can be divided into two steps: (1) continuous non-wear data quality assurance, taking place during the study, and (2) data cleaning and transformation, taking place after the end of data collection. For the latter, all processing steps were performed in R statistical software (version 4.4.2) (R Core Team, 2024), using the packages “tidyverse” (version 2.0.0) (Wickham et al., 2019) and “LightLogR” (version 0.3.8) (Zauner, et al., 2024).

Continuous non-wear data quality assurance

Throughout the study, we performed data quality assurance as participants were enrolled in the study. This step of our pre-processing pipeline was only applied to the Wear log entries, as information about button presses and the use of the black bag, as indicated by low illuminance values, was only available upon study completion. A researcher checked participants’ incoming Wear log entries at least twice daily, once in the morning and once in the late afternoon. This quality assurance was performed using the online platform REDCap (Research Electronic Data Capture; Harris et al., 2009), which was used for survey data collection and provides the backend with MyCap (Harris et al., 2022). The goal of this continuous check was to ensure that the collected data could be trusted and increase participants’ adherence to the protocol, thus ensuring high data quality throughout the study. For each participant, a spreadsheet was used to log the manual quality assurance and colour-coding valid Wear log entries as green and invalid (unclear and/or missing) entries as red. **Figure 3** illustrates how invalid entries were identified and adjusted, and further examples of invalid entries are provided in the **Supplementary Materials**.

Data cleaning of Wear log entries

A detailed, step-by-step description of the data cleaning and transformation approach undertaken for the Wear log entries is provided as a flowchart in the Supplementary

Materials (**Figure S1**). The goal of the Wear log pre-processing pipeline was to identify intervals that participants spent wearing the light glasses (Wake 'on'), not wearing the light glasses while awake (Wake 'off'), and not wearing the light glasses during sleep (Sleep 'off'). To further examine the validity of the Wear log entries beyond the manual quality assurance procedures performed during the study (see above under ***Error! Reference source not found.***), two additional types of quality checks were performed:

1) Quality check #1: Identifying identical timestamps for two consecutive Wear log states, i.e. identical and consecutive Datetime values.
2) Quality check #2: Identifying consecutive identical Wear log states, i.e. identical and consecutive Wake 'on', Wake 'off', or Sleep 'off' values

These quality checks were performed on a total of 797 observations. Eight entries (1%) failed Quality check #1, and 14 entries (1.76%) failed Quality check #2. These invalid entries were adjusted manually by referring to the raw files. We describe how these adjustments were applied in the **Supplementary Materials** (Data cleaning of Wear log entries: details on manually adjusted entries). After these adjustments, a rerun of the quality checks showed no erroneous entries after applying these corrections. The next step was to only include all entries up until and including the “Putting the light glasses on” entry after sleep on the last study day (Monday), before the participants returned to the laboratory to return the materials. Lastly, the Wear log entries were cleaned, arranged chronologically for each participant and integrated into the light logger dataset. This led to a final data frame where each light logger measurement, including a measurement of illuminance and activity, was labelled based on the Wear log *State* (Wake 'on', Wake 'off', Sleep 'off').

Data cleaning of button presses and low illuminance clusters

For the other two sources of non-wear information, namely the button presses and clusters of low illuminance levels, pre-processing was less extensive than for Wear log entries. Button presses within the same 60-second interval were considered invalid, i.e. caused by the participant accidentally pressing the button more than once to indicate the same (non-)wear action. These invalid consecutive button presses were removed, so only the first was kept. Regarding low illuminance clusters, the mEDI values corresponding to the Wear log Sleep 'off' state were excluded before implementing our custom-made algorithm, as the scope was to detect either wear or

non-wear time during waking hours. Further transformations on illuminance levels throughout data analysis are detailed in the Results sections. When visualising illuminance levels on a logarithmic scale (Figure 7A), 0 values were handled by adding a value of 1 to all mEDI values. However, all calculations related to mEDI were performed without conversion to logarithmic scale and on the raw data, which included values of mEDI=0 lux.

Description of wear status based on ground truth

The first part of our analysis consists of a description of wear status based on the ground truth, i.e. the (non-)wear information obtained from the Wear log. Specifically, we examined the time spent in each Wear log state across the week, the distribution of Wake 'off' status during weekdays and weekend days, and the timing of Wake 'off' status across the day.

Analysis of button presses

To compare non-wear information obtained by the button presses to the ground truth, we examined whether the start and end of each Wake 'off' interval aligned with a button press. More specifically, we classified each Wake 'off' interval based on the presence of a button press within a given time window from the Wear log timestamp. Non-wear intervals were categorised as follows: intervals not bounded by a button press at the start and/or the end were labelled as open, while intervals bounded by two button presses, one at the start and one at the end, were labelled as closed. To investigate how the percentage of open and closed intervals varied with increasing time window lengths, we performed this analysis using eight windows ranging from one to eight minutes, increasing in one-minute steps.

Analysis of low illuminance clusters and low activity clusters

To compare non-wear information obtained by the use of the black bag to that of our ground truth, we used an algorithm (Hartmeyer et al., 2024) to detect clusters of low illuminance (melanopic equivalent daylight illuminance, mEDI) values in the light logger dataset. This algorithm takes three input parameters: (1) A maximum threshold for the boolean variable of interest, for which the clusters should be found (in our case, mEDI), (2) a minimum length of the cluster, and (3) a maximum interruption length of the cluster by values above threshold (in our case, mEDI values above threshold). With these three input parameters, the algorithm labels every illuminance observation

in a participant's light exposure dataset as belonging to a cluster of low illuminance levels or not. To assess the performance of this cluster detection algorithm in identifying the same non-wear intervals identified by our ground truth, we constructed a precision-recall (PR) curve. PR curves provide a graphical illustration of a classifier's performance across several threshold values (in our case, mEDI values), with positive predictive value (PPV, or precision) on the Y-axis and true positive rate (TRP, or recall) on the X-axis. In the context of our classifier, precision indicates the number of instances that were predicted as non-wear by the algorithm and were non-wear according to the Wear log. On the other hand, recall indicates the number of instances correctly identified as non-wear by the algorithm out of all actual non-wear instances (i.e. Wear log Wake 'off' instances). Importantly, PR curves are preferred to commonly used receiver operating characteristic (ROC) curves in scenarios of class imbalance, as in our dataset. In this case, the small percentage of non-wear relative to wear intervals could risk overstating the algorithm's performance, when evaluating it with a ROC curve (Cook & Ramadas, 2020).

To define the optimal combination of the minimum cluster length and maximum interruption length to detect clusters of low illuminance in our dataset, PR curves were first built with varying thresholds of these two variables, while keeping a threshold of <1 mEDI lux (Supplementary materials, **Figure S2**). A minimum length of clusters of 10 minutes and a maximum interruption of 0 minutes led to the highest F1 score (F1=0.76). F1 is a metric representing the harmonic mean of precision and recall, with values ranging from 0 to 1 (Cook & Ramadas, 2020). Thus, these input parameters were used in our algorithm to build the PR curve with varying mEDI thresholds. Because clusters of low activity are often used to detect non-wear in field studies investigating sleep and light exposure with wearables similar to our light logger (Hartmeyer et al., 2022), we implemented our algorithm to also detect clusters of low activity in our dataset. Activity was quantified from the ActLumus built-in accelerometer as proportional integrating measure (PIM), a quantity directly calculated by the device throughout the study. As for illuminance, we first built RC curves for minimum cluster length and maximum cluster interruption length, while keeping an activity threshold of <5 (Supplementary materials, **Figure S3**). A minimum cluster duration of 9 minutes, and a maximum cluster interruption of 0 minutes led to the highest F1 score (F1=0.52), and this combination was then used to build a PR curve with varying PIM thresholds.

Comparison of light exposure metrics

To determine whether handling non-wear intervals identified by either the Wear log or by the algorithm would result in different light exposure metrics compared to not handling non-wear intervals, we calculated 12 commonly used light exposure metrics and compared them across three datasets:

1. Raw dataset: All mEDI values included, i.e. ignoring non-wear information;
2. Clean dataset (Wear log): All mEDI values corresponding to a Wear log Wake 'off' interval replaced with “NA”, R’s standard placeholder for missing values;
3. Clean dataset (algorithm): All mEDI values corresponding to algorithm-detected clusters of low illuminance replaced with “NA”.

Specifically, we calculated the following 12 metrics:

- Metrics representing temporal variability of light exposure: across days (interdaily stability, IS) and within days (intradaily variability, IV) (n=2);
- Metrics quantifying timing-related light exposure characteristics: Mean timing of light above 250 lux ($MLiT^{250}$), mean timing of light above 1000 lux ($MLiT^{1000}$), first timing of light above 10 lux ($FLiT^{10}$), first timing of light above 250 lux ($FLiT^{250}$), first timing of light above 1000 lux ($FLIT^{1000}$), last timing of light above 10 lux ($LLiT^{10}$), last timing of light above 250 lux ($LLiT^{250}$), last timing of light above 1000 lux ($LLiT^{1000}$) (n=8);
- Metrics quantifying duration-related light exposure characteristics: Time above 250 lux (TAT^{250}), and time above 1000 lux (TAT^{1000}) (n=2).

All metrics were calculated for every day of the study where full light exposure data was available (n=6, since the first Monday was incomplete for all participants). IS and IV were calculated directly on the entire dataset, the outcome being a single participant value for each metric. For the remaining metrics, values were first calculated for each of the six study days, and then mean and standard deviation values were calculated across these six values. This led to a single mean and standard deviation participant value for each metric. Differences in the selected 12 metrics were assessed using paired t-tests corrected for multiple comparisons with the Benjamini-Hochberg method (Benjamini & Hochberg, 1995). Results are presented here with a significance threshold of 0.05. All statistical analyses were performed in R statistical software (version 4.4.2; R Core Team, 2024), using the packages “stats” (base package, version 4.4.2; R Core Team, 2024) and “rstatix” (version 0.7.2; Alboukadel, 2024). All code and data analysed in this study are publicly available on GitHub (

https://github.com/tscnlab/GuidolinEtAl_xxx_2025/tree/main) under MIT licence (code) and CC-BY licence (data).

Results

Final dataset

A total of 30 participants enrolled in the study and began data collection. Of these, one participant withdrew from the study, and participation was terminated early for the other two participants due to a lack of compliance with and understanding of the study procedure. This led to a sample of 27 participants who completed the study. One participant was excluded from the analyses because of technical problems with the light logger leading to unrecoverable data loss. Thus, our analyses were performed on a final sample of n=26 aged between 22 and 46 years (mean±1SD: 28±5 years, 14 female).

Description of wear status based on ground truth

To explore how participants engaged in non-wear behaviours across the week, we first visually inspected light exposure, button presses and self-reported (Wear log) wear status for each participant across all study days (**Figure 4**). This allowed us to gain a qualitative understanding of how the three sources of non-wear (Wear log, button presses, and use of black bag) compared in our study. To quantify wear status according to our ground truth, we then calculated the amount of time participants spent in each Wear log state throughout the week: Wake 'on', Wake 'off' and Sleep 'off' (**Figure 5A**). Based on Wear log entries, participants spent 57.7% of their total participation time wearing the light logger (Wake 'on' mean, SD=6.3%, range= 42.2%–72.7%), 5.4% of time not wearing the light logger (Wake 'off' mean, SD=3.8%, range=0.3%–13.0%), and 37.0% of time with the light logger off during sleep (Sleep 'off' mean, SD=4.6%, range=25.9%–46.1%). When comparing non-wear time between weekdays and weekend days, a similar trend was observed, with participants spending a small amount of time not wearing the light glasses on weekdays (mean±SD= 4.7±3.8%, range=0%–16.0%) as well as during weekend days (mean±SD=7.0±8.0%, range=0%–29.9%) (**Figure 5B**). To further examine patterns in

participants' non-wear behaviour, we inspected the timing of reported non-wear episodes across the day (**Figure 5C**). For this purpose, the centre point of each Wake 'off' episode was calculated as proxy of non-wear timing. Non-wear episodes occurred continuously across 24 hours, with the exception of two time windows during night hours (between 02:00 and 03:00 and between 04:00 and 05:00). Density estimates for non-wear episodes showed an increase throughout the day and reached a peak at 20:00 with 20 non-wear episodes falling into this time bin. The number of non-wear time episodes decreased in the evening hours.

Analysis of button presses

We next compared non-wear information obtained by the button presses to non-wear status information from our ground truth. We examined the presence of button presses at the start and end of each Wake 'off' interval using different time windows. When considering button presses within a 1-minute window from a start and/or end of a Wake 'off' interval, only 64.1% of n=198 intervals were bounded by a button press on both ends and thus classified as closed. Expanding window sizes to more liberal cut-offs of 2, 3, 4, 5 and 6 minutes increased this number to 85.4%, 87.4%, 88.4%, 88.9%, and 89.9%, respectively. Adopting longer window sizes of 7 and 8 minutes did not increase the proportion of Wake 'off' intervals classified as closed, with the percentage of these intervals seemingly asymptotic at 88.9% for these cut-offs (**Figure 6**).

Algorithmic approach for non-wear detection

To explore the possibility of using clusters of low illuminance and low activity in our dataset as proxy of non-wear, we first examined illuminance and activity levels across Wear log states (**Figure 7A**). Participants' median illuminance and median activity levels across the study showed a similar pattern, whereby similarly low mEDI and activity values were observed during Wake 'off' and Sleep 'off' intervals (mEDI mean±SD in Wake 'off' and Sleep 'off': 0.4±1.2 lux and 0.01±0.07 lux, respectively; activity mean±SD in Wake 'off' and Sleep 'off': 4.5±22.8 and 0.0±0.0, respectively). On the other hand, higher median illuminance and activity values were observed during Wake 'on' intervals (mean±SD: 62.4±66.6 lux and 61.5±46.1, respectively). Based on this observation, we used a previously developed algorithm (Hartmeyer et al., 2024) for detecting low illuminance clusters and low activity clusters in our dataset. The

performance of this algorithm was examined using a precision-recall (PR) curve with varying maximum mEDI thresholds (from 1 lux to 10 lux, at 1-step increments), and activity thresholds (from 5 to 50, at increments of 5) (Figure 7B). Overall, detecting clusters of low illuminance performed better than detecting clusters of low activity in predicting non-wear. This difference was reflected in the F1 score, with the highest score for mEDI F1=0.76 (with a mEDI threshold of 1 lux) and the higher score for activity F1=0.52 (with an activity threshold of 5).

For illuminance, setting the threshold to smaller mEDI values for cluster detection led to a higher PPV (or precision) compared to higher mEDI thresholds (PPV=0.71 for <1 mEDI lux and PPV=0.33 for <10 mEDI lux). The gain in precision with decreasing mEDI threshold values came at a minimal cost for the TRP (or recall), with TRP=0.89 and TRP=0.81 for thresholds of <10 mEDI lux and <1 mEDI lux, respectively. As the PR curve in **Figure 7B** shows the aggregate classification accuracy, we next probed whether participants had idiosyncratic non-wear behaviours and analysed if classification accuracy depended on each participant. This was indeed the case (Figure 8). Furthermore, we did not identify a clear pattern for classification accuracy of low illuminance clusters and participants' self-reported compliance with using the black bag during non-wear time. For example, for a participant who reportedly used the black bag for all non-wear (Wake 'off' events), both precision and recall of the classifier were low (**Figure 8, PID 214**). Likewise, for a participant who reportedly never placed the light glasses in the black bag when taking them off, the recall of the classifier was very high (**Figure 8, PID 218**).

Examination of algorithm misclassification

Since detecting clusters of low activity would be an easy-to-implement strategy to detect non-wear, we examined reasons behind the poor performance of the algorithm for detection of non-wear based on clusters of low activity. We first analysed whether using PIM as activity parameter was a justified choice, and whether changing activity parameter would yield a different algorithm performance. ActLumus files contain three parameters that quantify activity: proportional integration mode (PIM, a measure of activity levels), time above threshold (TAT, a measure of time spent in motion), and zero crossing mode (ZCM, a measure of frequency of movement) (Pilz et al., 2022). Our results indicate that the performance of our algorithm was similarly poor for all three activity-quantifying parameters (Supplementary materials, **Figure S4**).

Furthermore, we investigated whether pre-processing activity (PIM) values would lead to a better classification performance. We applied several pre-processing methods including log-transformation, smoothing, and normalisation of PIM values, and showed that none of these strategies benefitted classification performance (Supplementary materials, **Figure S5**). Given the superior performance in detecting clusters of low illuminance using a mEDI threshold of <1 lux (F1=0.76), we then applied our algorithm to the dataset using this threshold, and focused subsequent analyses on illuminance rather than activity. In order to understand in which circumstances our algorithm failed at predicting non-wear (resulting in false positive and false negative instances), we next analysed characteristics of these instances that might have contributed to misclassification. Specifically, we calculated the duration of each misclassified instance, the mean melanopic illuminance during this interval, and whether the participants reported using the bag during this time. Using these three variables, we identified four potential causes of misclassification and labelled each false negative and false positive interval in our dataset accordingly:

1. Algorithm limitation or bag not actually used: False negative intervals (>3 minutes) where participants reported using the bag and with mean mEDI >1 lux. These false negatives could be caused by participants not using the black bag despite reporting doing so, or by the algorithm input parameters preventing correct classification (e.g. cluster duration <10 minutes).
2. Bag not used: False negative intervals of any duration where participants reported not using the bag and with mean mEDI >1 lux. In this case, since the bag was reportedly not used and the mEDI values suggest similarly, no clusters of low illuminance could be detected by the algorithm.
3. Low illuminance during wear: False positive intervals (<3 minutes) with mean mEDI ≤1 lux. In this case, individuals received low illuminance during wear time, leading to the algorithm detecting these intervals as non-wear clusters.
4. Transition state: False negative intervals (≤3 minutes) where participants reported using the bag and with mean mEDI >1 lux, and false positive intervals (≤3 minutes) with mean mEDI ≤1 lux. These brief intervals likely represent transitions from one Wear log state to the next one, where a short time lag between logging wear status on the Wear log and placement or removal of the light glasses from the black bag can lead to misclassification.

A summary of misclassified and correctly classified instances can be found in **Table 1**. Furthermore, examples of the algorithm misclassification instances in **Table 1** are

shown in an exemplary participant (**Figure 9**). Due to the high number of transition states identified as potential causes of our algorithm's misclassification (n=245, or 20.5% of 1195 total instances), we implemented a modification to the algorithm-detected clusters of low illuminance. Specifically, for each cluster of low illuminance values (i.e. a non-wear cluster), we checked for a transition state label, identified as described above, immediately before or immediately after the cluster. If a transition state was detected, the non-wear cluster was expanded as follows. In case of a transition state detected before the cluster, all observations from the start of the transition state to the start of the non-wear cluster were re-labelled as non-wear. In the case of a transition state after the cluster, all observations from the end of the non-wear cluster to the end of the transition state were re-labelled as non-wear. This adjustment ensured that each low illuminance cluster adjacent to a transition state was "padded" with non-wear observations at both ends.

Comparison of light exposure metrics

To assess whether removal of non-wear time would affect light exposure metrics in our dataset, we calculated 12 light exposure metrics across three datasets:

1. Raw dataset: All mEDI values included, i.e. ignoring non-wear information,
2. Clean dataset (Wear log): All mEDI values corresponding to a Wear log Wake 'off' interval replaced with NA,
3. Clean dataset (algorithm): All mEDI values corresponding to the padded algorithm-detected clusters of low illuminance replaced with NA.

The choice of light metrics was based on commonly used metrics quantifying timing-related characteristics ($MLiT^{250}$, $MLiT^{1000}$, $FLiT^{10}$, $FLiT^{250}$, $FLIT^{1000}$, $LLiT^{10}$, $LLiT^{250}$, $LLiT^{1000}$), duration-related characteristics (TAT^{250} and TAT^{1000}), and temporal dynamics (IS and IV) of light exposure patterns (Hartmeyer & Andersen, 2023). The relationship between each metric calculated in the raw dataset and cleaned datasets, as well as a histogram of the delta of the metrics can be found in **Figure 10**. To test for differences in metrics across datasets, we performed a paired sample t-test. No significant differences were found between metrics across the three datasets, except for the metric TAT^{250}. Specifically, a marginally significant difference was detected between TAT^{250} calculated in the clean (algorithm) dataset and the raw dataset ($t(25)=-3.67$, $p=0.03$). The effect size for the difference between the groups is strong at -0.72 (Cohen's d),

and the unstandardised effect size is -2.15 seconds. Results of the paired t-test for all metrics and means and standard deviation values for all 12 metrics are reported in the Supplementary materials (**Table S1** and **Table S2**, respectively).

Discussion

To the best of our knowledge, this is the first study to systematically assess the impact of non-wear intervals on light exposure metrics in ambulatory light logging studies. Our protocol, characterised by continuous data quality checks, was designed to yield a high-quality ground truth for non-wear intervals, i.e. the self-reported Wear log entries, essential to evaluate and compare different non-wear detection strategies. Our results indicated that button presses did not consistently mark the start and end of non-wear intervals and that algorithmically detecting clusters of low illuminance resulting from black bag use was a successful strategy for detecting non-wear. Lastly, we found that addressing non-wear intervals in our high-compliance dataset did not impact commonly used light exposure metrics.

Description of wear status based on ground truth

As part of data pre-processing, we first visually inspected all three sources of non-wear. Relying on visual inspection alone to detect non-wear intervals is time consuming and requires training (Pilz et al., 2022), but it can be used as an initial step for exploring raw data. Visual inspection allowed us to gain a better understanding of participant compliance and concordance between non-wear sources, and provided a qualitative insight into which automated detections (i.e., non-wear algorithms) could be applied to our data. Visualisation of raw light exposure data is possible using open-access packages in programming environments such as the *LightLogR* package (Zauner et al., 2024) or the *pyLight* submodule of pyActigraphy (Hammad et al., 2024), the former also offering options to visualise multiple non-wear sources in the same graph, as shown in Figure 4 of this paper.

When examining self-reported Wear log entries, the relatively low non-wear time (mean±SD=5.4±3.8% of total participation time) across the sample indicates that participants were compliant with study instructions, spending a substantial amount of time wearing the light glasses during their daily activities. Compliance rates were high

for both weekdays and weekend days. Our results align closely with the findings of a recent study where participants wore a near-corneal plane light logger for five days, a duration similar to that of our study. The authors report that, despite participants documenting discomfort and unwanted attention in public settings when wearing the device, adherence to the study instructions was high (89% during waking hours, excluding sleep time) (Stefani et al., 2024). As to the timing of non-wear, the highest number of reported non-wear episodes in our dataset coincided with early evening hours, peaking at 20:00. Stefani and colleagues (2024) also reported slightly higher wear compliance during daytime compared to evening hours during weekdays (92% of recording time during daytime, 71% of recording time the evening). While we lack additional data to understand which specific situation prompted the removal of the light glasses at this time, we speculate that reasons for removal might be similar to those reported in other studies that used near-corneal level light loggers: being in the shower, being in public spaces where wearing the light glasses is thought to cause undesirable reactions from others, performing sports, or experiencing discomfort (Balajadia et al., 2023; Stefani et al., 2024).

Analysis of button presses

When turning to button presses marking the start or end of a non-wear interval, our results indicated that button press events mostly happened within 1 minute to 6 minutes from the corresponding Wear log entry. Extending the time window beyond this range did not result in more non-wear intervals labelled as closed, suggesting that participants occasionally forgot to press the button to mark a non-wear event. To the best of our knowledge, no previous study has examined the concordance of button presses with self-reported non-wear time, although some studies mention instructing participants to use this when removing the light logger (Van der Maren et al., 2018), as well as using it in visual inspection of the data (Stefani et al., 2024). Our results suggest that button presses alone are unreliable for collecting accurate information on non-wear intervals. However, since several available light loggers have a built-in event marker (van Duijnhoven et al., 2024), collecting non-wear information using button presses does not add a significant burden to participants and can help validate non-wear self-reports. This strategy could especially benefit research studies in which non-wear self-reports are not as clean as in the current dataset, and no other source of

non-wear is collected. Based on our findings, we recommend using cut-off criteria larger than 1 minute for automatic detection of button presses corresponding to a self-reported non-wear event, as stricter criteria could compromise non-wear validation.

Data-driven non-wear detection

As part of our non-wear detection analysis, we applied an algorithm detecting clusters of low illuminance values caused by the use of the black bag during non-wear time, as well as clusters of low activity, which might also be indicative of non-wear time. Evaluating the performance of our algorithm using PR curves, our results indicate that collecting non-wear information by asking participants to place the light logger in a black bag might be a successful strategy to facilitate automated detection of non-wear time in ambulatory light exposure studies. Considering the poorer performance of detecting low activity clusters compared to low illuminance clusters, it is important to consider that this was not always observed when looking at individual PR curves (Figure 8). Specifically, for some individuals, using low illuminance clusters to detect non-wear led to perfect recall, but using clusters of low activity led to greater precision. Furthermore, the observation that compliance with bag use did not seem to underlie better algorithm performance for illuminance might be explained by individuals placing the device in a dark space, such as a drawer, even when they did not place it in the black bag. We suggest that relying on both illuminance and activity (i.e., multi-modal input to our algorithm) could improve automated non-wear detection, particularly in accounting for non-compliance with black bag use. This approach would increase classification performance for non-wear intervals where the signal from the two variables is opposite, such as when the device sits on an illuminated surface (i.e., high light levels, low activity levels).

Upon examining the reasons behind our algorithm's misclassifications, transition states were a major contributor to false positives and false negatives. We attribute this to a time mismatch in non-wear logging: While participants were instructed to first place the light glasses in the black bag and then log non-wear in the Wear log, they might have performed these actions in reverse order. As a result, the Wear log would indicate a non-wear period at time X, while the algorithm would detect a cluster of low illuminance only at time X+1 minute, when the light glasses were placed in the black bag. Consequently, the algorithm would label the instances between X and X+1

minute as false negatives. A similar issue occurs when putting the glasses back on after non-wear. If participants log this action before taking the light glasses out of the bag, the algorithm detection will result in false positive instances until the device is actually outside the bag and being worn. We addressed this transition state problem post-hoc by padding each non-wear cluster where a misclassification related to a transition state was identified. A further improvement to our algorithm would be to identify transition states dynamically as part of the classification process. It is important to note that our algorithmic approach might not be the only one suitable for identifying non-wear time in ambulatory light exposure studies. For example, since our algorithm employs a minimum length during which light or activity must be below a threshold value, short intervals are likely misclassified. Algorithms that do not rely on an interval but rather explore signal characteristics immediately preceding or following a non-wear interval might lead to better non-wear classification (Syed et al., 2021).

Comparison of light exposure metrics

Our analysis of 12 light exposure metrics revealed that non-wear time calculated with self-reports (clean Wear log dataset) or automatically detected (clean algorithm dataset) did not affect illuminance measures typically assessed in light exposure studies. In fact, among the 12 analysed metrics, TAT^{250} was the only one significantly different between the clean algorithm dataset and the raw dataset. It is important to note that the value of TAT^{250} was approximately two seconds shorter in the clean algorithm dataset than in the raw dataset (unstandardised effect size: -2.15 seconds). This means that, despite the difference being significant, the magnitude of this difference is very small and likely driven by low variability in our data. The lack of differences between light metrics could be explained by the timing of non-wear observed in our dataset. Our participants mostly reported removing the light glasses in the evening hours, when light levels tend to be low. Thus, the missing data during this period do not impact light metrics quantifying exposure to bright light of 250 mEDI lux and 1000 mEDI lux. Of note, we calculated differences in ten out of the 12 metrics analysed as differences in mean values of the metrics across the study. Thus, it could be that our results would differ when investigating differences in metrics for each day of the week or for specific times of the day. For example, in studies that examine the association between evening light exposure levels and health outcomes, filtering non-

wear time using clusters of low illuminance might yield different metrics compared to calculating metrics on the raw data. In other words, longer recording periods might make the data more robust to artefacts and missing data, a finding which is supported by a recent preprint by Biller, Zauner and colleagues (2024), where multiple hours of missing daily data did not significantly influence average light exposure metrics for a dataset that spans a whole month. However, as more studies will need to confirm the generalisability of these findings in different cohorts and in studies of varying duration, we recommend including non-wear detection as part of pre-processing pipelines and hereby present an easy-to-implement algorithm that can serve this purpose.

Towards proposed best practices for collecting and reporting non-wear data

In the current study, participants had to perform three actions to report non-wear: press a button (event marker) on the device, place it in a black bag, and log this action in an app-based Wear log. We recognised that this could significantly burden participants and potentially result in lower data quality and implemented various countermeasures to minimise this risk. In this paragraph, we outline the strategies which we found to be successful.

Since the light glasses were very visible on participants' faces, thus potentially contributing to more instances of non-wear, transparency about the device form factor was essential in exchanges with participants before screening. During the screening, emphasising the importance of wearing the device as much as possible and logging non-wear with honesty was successful in ensuring compliance. Our Wear log questionnaire provided options for retrospective logging of non-wear events as well as indicating where the device was located in case no black bag was used. Although these are scenarios impacting data quality, they are inevitable in ambulatory studies, and it is recommended to account for them and systematically label these instances rather than disregarding their occurrence (Van Der Donckt et al., 2024). This proactive and informed approach allows researchers to make better choices of how to handle this data in the analyses. Furthermore, providing participants with the rationale behind performing specific non-wear behaviour was important for compliance. Specifically, we explained that the use of the black bag would lead to low light levels, and that this would help our analyses. Maintaining contact with the participants during the week, monitoring their compliance, and reinstructing them when needed were essential to

promote engagement throughout the study. This included continuous inspection of wear behaviour and interference when a Wear log entry appeared inconsistent with the previous entry. We acknowledge that this continuous monitoring can increase experimenter burden and does not scale well to studies with many participants. We recommend providing study participants with non-wear instruction sheets that can be directly consulted by participants in case of doubts on how to log a wear behaviour and even unexpected behaviour of the light logger. While a comprehensive review of challenges and solutions to promote accuracy of non-wear data collection in ambulatory light logging field studies is out of the scope of this paper, we refer the reader to related work in the field of actimetry, where relevant strategies to mitigate data entry challenges and ensure participant compliance have been examined (Balbim et al., 2021; Sriram et al., 2009; Van Der Donckt et al., 2024).

Limitations

We acknowledge several limitations of the current study. First, we consider the self-reported information from the Wear log as ground truth. We acknowledge that self-reports may be not be reliable and they do not represent an optimal ground truth of when the light glasses were worn or not. While we tried our best to limit inconsistencies in the self-reported data by performing continuous data monitoring of Wear log entries and systematic pre-processing of this data, we ultimately cannot determine whether these entries represent participants' actual non-wear behaviour. Second, our collection approach and our pre-processing pipeline have to be interpreted in light of our study sample, which consisted of healthy, compliant, and engaged participants. In large scale studies or clinical populations, continuously monitoring data and asking participants to report non-wear time as performed in the current study is not possible, and more extensive pre-processing pipelines might be required to ensure data quality and accurate detection of non-wear. As a consequence, we can consider the results of this study as the best possible outcome. Third, feasibility and accuracy of non-wear collection, detection, and handling strategies depend on specific characteristics of the light logger used in ambulatory studies. For example, for wrist-worn light loggers, skin temperature and conductance can be used as inputs to automated non-wear detection, and existing algorithms might be more useful than the approach taken here (Van Der Donckt et al., 2024). On the other hand, for chest and eye-level light loggers,

different inputs are required for automated non-wear detection, and the strategies outlined in the current paper might be useful to further develop suitable algorithms for each light logger form factor. Lastly, the current study had a high temporal resolution with a measurement frequency of 10 seconds. Smoothing or re-sampling of light data might affect the performance of automated non-wear intervals detection, particularly for those of short duration. While more research is required on how to best pre-process light data and whether smoothing techniques affect non-wear detection, researchers should provide detailed information on how they apply smoothing transformations prior to non-wear detection on their datasets.

Conclusion

The emergence of wearable light loggers in recent years has advanced the study of light exposure in free living conditions. However, there remains a need of standardisation in pre-processing the large time series data produced by these devices, including the detection of non-wear intervals. In this study, we systematically collected non-wear data using multiple independent sources and continuously monitored participant's self-reported non-wear behaviour. This approach provided a highly accurate non-wear ground truth, enabling a robust assessment of data-driven detection methods. Our findings demonstrate that, in a high compliance cohort, using a black bag for non-wear collection combined with an algorithm to detect resulting clusters of low illuminance is a promising strategy to manage non-wear time. Additionally, individual-level analysis of algorithm performance for low activity and low illuminance clusters suggests that combining activity and illuminance data could further improve non-wear detection. We believe that the methods and insights presented in the current study will inform the development of more advanced automated non-wear detection, including machine learning approaches. To support this effort, we are making our dataset available and hope to promote continued discussion to establish best practices for data pre-processing in ambulatory light exposure research.

Declarations

Funding

This research was supported from funds of the Max Planck Research Group Translational Sensory and Circadian Neuroscience.

Conflicts of interest

The authors have no relevant financial or non-financial interests to disclose.

Ethics approval

This study was performed in line with the principles of the Declaration of Helsinki. Approval was granted by the Ethics Committee of the Technical University of Munich (TUM Ethics Committee 2023-115-S-KK).

Consent to participate

Participants signed an informed consent prior to participation in this study.

Consent for publication

Participants consented to publication of the data from this study by signing an informed consent.

Availability of data and materials

Raw and processed anonymised data are available on GitHub under the CC-BY 4.0 license: https://github.com/tscnlab/GuidolinEtAl_xxx_2025.

Code availability

All analysis code is available on GitHub under MIT license: https://github.com/tscnlab/GuidolinEtAl_xxx_2025

Authors' contributions

Conceptualisation: CG, MS
Data curation: CG

Formal analysis: CG
Funding acquisition: MS
Methodology: CG, JZ, SLH
Project administration: CG
Software: CG, SLH
Resources: -
Supervision: MS
Validation: -
Visualisation: CG
Writing – original draft: CG
Writing – review & editing: CG, JZ, SLH, MS

Open practice statement

Data and analysis code are available on GitHub at:https://github.com/tscnlab/GuidolinEtAl_xxx_2025. This study was not pre-registered.

Acknowledgments

None.

References

Alboukadel, K. (2024). *Rstatix: Pipe-Friendly Framework for Basic Statistical Tests. R package version 0.7.2, https://rpkgs.datanovia.com/rstatix/*. https://rpkgs.datanovia.com/rstatix/

Balajadia, E., Garcia, S., Stampfli, J., Schrader, B., Guidolin, C., & Spitschan, M. (2023). Usability and Acceptability of a Corneal-Plane α-Opic Light Logger in a 24-h Field Trial. *Digital Biomarkers*, *7*(1), 139–149. https://doi.org/10.1159/000531404

Balbim, G. M., Marques, I. G., Marquez, D. X., Patel, D., Sharp, L. K., Kitsiou, S., & Nyenhuis, S. M. (2021). Using Fitbit as an mHealth Intervention Tool to Promote Physical Activity: Potential Challenges and Solutions. *JMIR mHealth and uHealth*, *9*(3), e25289. https://doi.org/10.2196/25289

Benjamini, Y., & Hochberg, Y. (1995). Controlling the False Discovery Rate: A Practical and Powerful Approach to Multiple Testing. *Journal of the Royal Statistical Society: Series B (Methodological)*, *57*(1), 289–300. https://doi.org/10.1111/j.2517-6161.1995.tb02031.x

Biller, A. M., Balakrishnan, P., & Spitschan, M. (2024). *Behavioural determinants of physiologically-relevant light exposure*. *2*(1), 114.

Biller, A. M., Zauner, J., Cajochen, C., Gerle, M. A., Kalavally, V., Mohamed, A., Rottländer, L., Ming-Yi, S., Stefani, O., & Spitschan, M. (2024). *Physiologically-relevant light exposure and light behaviour in Switzerland and Malaysia*. https://doi.org/10.1101/2025.01.07.631760

Brown, T. M., Brainard, G. C., Cajochen, C., Czeisler, C. A., Hanifin, J. P., Lockley, S. W., Lucas, R. J., Münch, M., O'Hagan, J. B., Peirson, S. N., Price, L. L. A., Roenneberg, T., Schlangen, L. J. M., Skene, D. J., Spitschan, M., Vetter, C.,

Zee, P. C., & Jr, K. P. W. (2022). Recommendations for daytime, evening, and nighttime indoor light exposure to best support physiology, sleep, and wakefulness in healthy adults. *PLOS Biology*, *20*(3), e3001571. https://doi.org/10.1371/journal.pbio.3001571

Burns, A. C., Windred, D. P., Rutter, M. K., Olivier, P., Vetter, C., Saxena, R., Lane, J. M., Phillips, A. J. K., & Cain, S. W. (2023). Day and night light exposure are associated with psychiatric disorders: An objective light study in >85,000 people. *Nature Mental Health*, *1*(11), Article 11. https://doi.org/10.1038/s44220-023-00135-8

Choi, L., Ward, S. C., Schnelle, J. F., & Buchowski, M. S. (2012). Assessment of Wear/Nonwear Time Classification Algorithms for Triaxial Accelerometer. *Medicine & Science in Sports & Exercise*, *44*(10), 2009. https://doi.org/10.1249/MSS.0b013e318258cb36

Cook, J., & Ramadas, V. (2020). When to consult precision-recall curves. *The Stata Journal*, *20*(1), 131–148. https://doi.org/10.1177/1536867X20909693

Daugaard, S., Garde, A. H., Bonde, J. P. E., Christoffersen, J., Hansen, Ä. M., Markvart, J., Schlünssen, V., Skene, D. J., Vistisen, H. T., & Kolstad, H. A. (2017). Night work, light exposure and melatonin on work days and days off. *Chronobiology International*, *34*(7), 942–955. https://doi.org/10.1080/07420528.2017.1327867

Didikoglu, A., Mohammadian, N., Johnson, S., van Tongeren, M., Wright, P., Casson, A. J., Brown, T. M., & Lucas, R. J. (2023). Associations between light exposure and sleep timing and sleepiness while awake in a sample of UK adults in everyday life. *Proceedings of the National Academy of Sciences*, *120*(42), e2301608120. https://doi.org/10.1073/pnas.2301608120

Guidolin, C., Aerts, S., Agbeshie, G. K., Akuffo, K. O., Aydin, S. N., Baeza-Moyano, D., Bolte, J., Broszio, K., Cantarero-García, G., Didikoglu, A., González-Lezcano, R. A., Joosten-Ma, H., Melero-Tur, S., Tengelin, M. N., Pérez Gutiérrez, M. C., Stefani, O., Svensson, I., Udovičić, L., Zauner, J., & Spitschan, M. (2024). Protocol for a prospective, multicentre, cross-sectional cohort study to assess personal light exposure. *BMC Public Health*, *24*(1), 3285. https://doi.org/10.1186/s12889-024-20206-4

Hammad, G., Wulff, K., Skene, D. J., Münch, M., & Spitschan, M. (2024). Open-Source Python Module for the Analysis of Personalized Light Exposure Data from Wearable Light Loggers and Dosimeters. *LEUKOS*, *20*(4), 380–389. https://doi.org/10.1080/15502724.2023.2296863

Harris, P. A., Swafford, J., Serdoz, E. S., Eidenmuller, J., Delacqua, G., Jagtap, V., Taylor, R. J., Gelbard, A., Cheng, A. C., & Duda, S. N. (2022). MyCap: A flexible and configurable platform for mobilizing the participant voice. *JAMIA Open*, *5*(2), ooac047. https://doi.org/10.1093/jamiaopen/ooac047

Harris, P. A., Taylor, R., Thielke, R., Payne, J., Gonzalez, N., & Conde, J. G. (2009). Research electronic data capture (REDCap)—A metadata-driven methodology and workflow process for providing translational research informatics support. *Journal of Biomedical Informatics*, *42*(2), 377–381. https://doi.org/10.1016/j.jbi.2008.08.010

Hartmeyer, S., & Andersen, M. (2023). Towards a framework for light-dosimetry studies: Quantification metrics. *Lighting Research & Technology*, 14771535231170500. https://doi.org/10.1177/14771535231170500

Hartmeyer, S., Baldursdottir, B., Valdimarsdottir, H., Agustsson, G., Gudjonsson, I., & Andersen, M. (2024). Identification of spectral distributions in light-dosimetry

data: Methodology and application to an intervention field study. *Lighting Research & Technology*, 14771535241265905. https://doi.org/10.1177/14771535241265905

Hartmeyer, S., Webler, F., & Andersen, M. (2022). Towards a framework for light-dosimetry studies: Methodological considerations. *Lighting Research & Technology*, 14771535221103258. https://doi.org/10.1177/14771535221103258

Mead, M. P., Reid, K. J., & Knutson, K. L. (2023). Night-to-night associations between light exposure and sleep health. *Journal of Sleep Research*, *32*(2), e13620. https://doi.org/10.1111/jsr.13620

Muralidharan, A. R., Lança, C., Biswas, S., Barathi, V. A., Wan Yu Shermaine, L., Seang-Mei, S., Milea, D., & Najjar, R. P. (2021). Light and myopia: From epidemiological studies to neurobiological mechanisms. *Therapeutic Advances in Ophthalmology*, *13*, 25158414211059246. https://doi.org/10.1177/25158414211059246

Peeters, S. T., Smolders, K. C. H. J., & de Kort, Y. A. W. (2020). What you set is (not) what you get: How a light intervention in the field translates to personal light exposure. *Building and Environment*, *185*, 107288. https://doi.org/10.1016/j.buildenv.2020.107288

Pilz, L. K., de Oliveira, M. A. B., Steibel, E. G., Policarpo, L. M., Carissimi, A., Carvalho, F. G., Constantino, D. B., Tonon, A. C., Xavier, N. B., da Rosa Righi, R., & Hidalgo, M. P. (2022). Development and testing of methods for detecting off-wrist in actimetry recordings. *Sleep*, *45*(8), zsac118. https://doi.org/10.1093/sleep/zsac118

Price, L. L. A., Udovičić, L., & Khazova, M. (2019). Circadian light exposure of shift working nurses. *Proceedings of the 29th Quadrennial Session of the CIE, Washington, DC, USA*, 838–845.

R Core Team. (2024). *R Core Team (2024). _R: A Language and Environment for Statistical Computing_. R Foundation for Statistical Computing, Vienna, Austria.* [Computer software]. <https://www.R-project.org/>.

Reid, K. J., Santostasi, G., Baron, K. G., Wilson, J., Kang, J., & Zee, P. C. (2014). Timing and intensity of light correlate with body weight in adults. *PloS One*, *9*(4), e92251. https://doi.org/10.1371/journal.pone.0092251

Sit, D. K., McGowan, J., Wiltrout, C., Diler, R. S., Dills, J. (Jesse), Luther, J., Yang, A., Ciolino, J. D., Seltman, H., Wisniewski, S. R., Terman, M., & Wisner, K. L. (2018). Adjunctive Bright Light Therapy for Bipolar Depression: A Randomized Double-Blind Placebo-Controlled Trial. *American Journal of Psychiatry*, *175*(2), 131–139. https://doi.org/10.1176/appi.ajp.2017.16101200

Spitschan, M., Smolders, K., Vandendriessche, B., Bent, B., Bakker, J. P., Rodriguez-Chavez, I. R., & Vetter, C. (2022). Verification, analytical validation and clinical validation (V3) of wearable dosimeters and light loggers. *DIGITAL HEALTH*, *8*, 20552076221144858. https://doi.org/10.1177/20552076221144858

Sriram, J., Shin, M., Kotz, D., Rajan, A., Sastry, M., & Yarvis, M. (2009). Challenges in Data Quality Assurance in Pervasive Health Monitoring Systems. In D. Gawrock, H. Reimer, A.-R. Sadeghi, & C. Vishik (Eds.), *Future of Trust in Computing: Proceedings of the First International Conference Future of Trust in Computing 2008* (pp. 129–142). Vieweg+Teubner. https://doi.org/10.1007/978-3-8348-9324-6_14

Stefani, O., Marek, R., Schwarz, J., Plate, S., Zauner, J., & Schrader, B. (2024). Wearable Light Loggers in Field Conditions: Corneal Light Characteristics, User Compliance, and Acceptance. *Clocks & Sleep*, *6*(4), Article 4. https://doi.org/10.3390/clockssleep6040042

Syed, S., Morseth, B., Hopstock, L. A., & Horsch, A. (2021). A novel algorithm to detect non-wear time from raw accelerometer data using deep convolutional neural networks. *Scientific Reports*, *11*(1), 8832. https://doi.org/10.1038/s41598-021-87757-z

Van Der Donckt, J., Vandenbussche, N., Van Der Donckt, J., Chen, S., Stojchevska, M., De Brouwer, M., Steenwinckel, B., Paemeleire, K., Ongenae, F., & Van Hoecke, S. (2024). Mitigating data quality challenges in ambulatory wrist-worn wearable monitoring through analytical and practical approaches. *Scientific Reports*, *14*(1), 17545. https://doi.org/10.1038/s41598-024-67767-3

Van der Maren, S., Moderie, C., Duclos, C., Paquet, J., Daneault, V., & Dumont, M. (2018). Daily Profiles of Light Exposure and Evening Use of Light-emitting Devices in Young Adults Complaining of a Delayed Sleep Schedule. *Journal of Biological Rhythms*, *33*(2), 192–202. https://doi.org/10.1177/0748730418757007

van Duijnhoven, J., Hartmeyer, S., Didikoğlu, A., Stefani, O., Houser, K., Kalavally, V., & Spitschan, M. (2024). *Overview of wearable light loggers: State-of-the-art and outlook*. https://www.authorea.com/users/785068/articles/958417-overview-of-wearable-light-loggers-state-of-the-art-and-outlook?commit=06505e6a52132e1fa8098b3ca400acac7c53b83c

Wickham, H., Averick, M., Bryan, J., Chang, W., McGowan, L. D., François, R., Grolemund, G., Hayes, A., Henry, L., Hester, J., Kuhn, M., Pedersen, T. L.,

Miller, E., Bache, S. M., Müller, K., Ooms, J., Robinson, D., Seidel, D. P., Spinu, V., … Yutani, H. (2019). Welcome to the Tidyverse. *Journal of Open Source Software*, *4*(43), 1686. https://doi.org/10.21105/joss.01686

Windred, D. P., Burns, A. C., Lane, J. M., Olivier, P., Rutter, M. K., Saxena, R., Phillips, A. J. K., & Cain, S. W. (2024). Brighter nights and darker days predict higher mortality risk: A prospective analysis of personal light exposure in >88,000 individuals. *Proceedings of the National Academy of Sciences*, *121*(43), e2405924121. https://doi.org/10.1073/pnas.2405924121

Windred, D. P., Burns, A. C., Rutter, M. K., Yeung, C. H. C., Lane, J. M., Xiao, Q., Saxena, R., Cain, S. W., & Phillips, A. J. K. (2024). Personal light exposure patterns and incidence of type 2 diabetes: Analysis of 13 million hours of light sensor data and 670,000 person-years of prospective observation. *The Lancet Regional Health – Europe*, *42*. https://doi.org/10.1016/j.lanepe.2024.100943

Zauner, J., Guidolin, C., & Spitschan, M. (2024). *How to deal with darkness: Modelling and visualization of zero-inflated personal light exposure data on a logarithmic scale*.

Zauner, J., Hartmeyer, S., & Spitschan, M. (2024). *LightLogR: Reproducible analysis of personal light exposure data with an open-source R package*. Center for Open Science. https://osf.io/download/6703ee7690456845a132d6ee/

Figures

Figure 1

Light glasses worn by participants throughout the study

Note. The light glasses comprised non-prescription glasses and the ActLumus light logger mounted centrally on the bridge of the glasses frame. (1) Button (event marker) on the light logger.

Figure 2

Schematic diagram of the non-wear intervals collection strategy

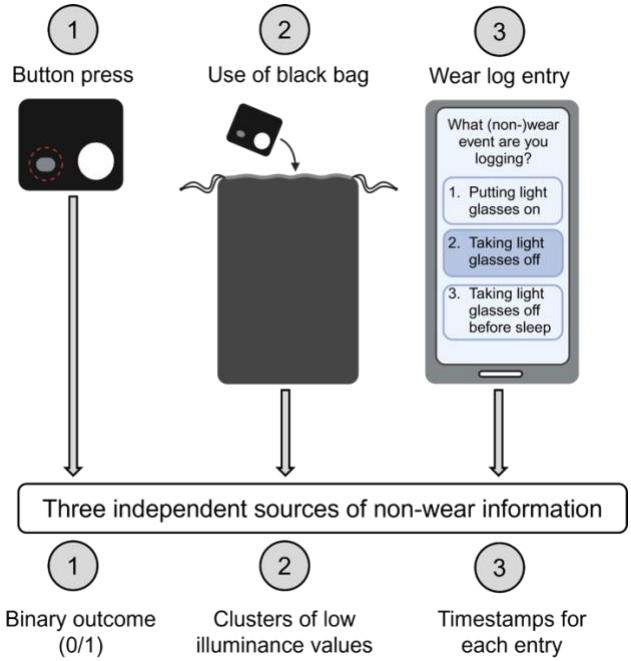

Note. Three independent methods of non-wear intervals were collected, leading to three independent source of non-wear information to base our analytic strategy on. This image was partially created using *BioRender.com.*

Figure 3

Flowchart for continuous quality assurance of Wear log entries performed throughout the study

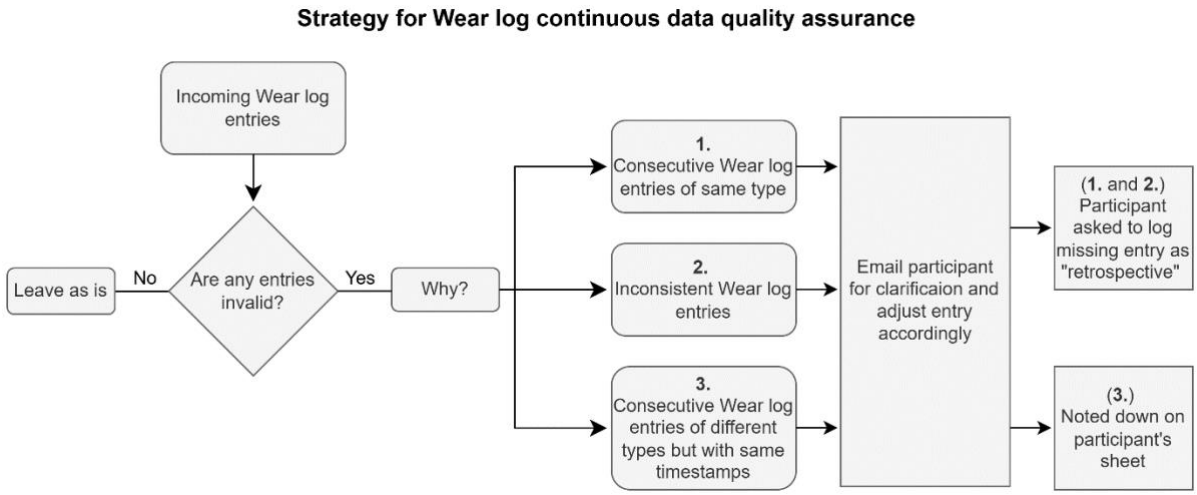

Note. Rectangles indicate processes, rhombuses are used for yes/no branching, and rectangles with smoothed corners are used for descriptions.

Figure 4

Exemplary light exposure and wear status for a participant (n=1) across the study.

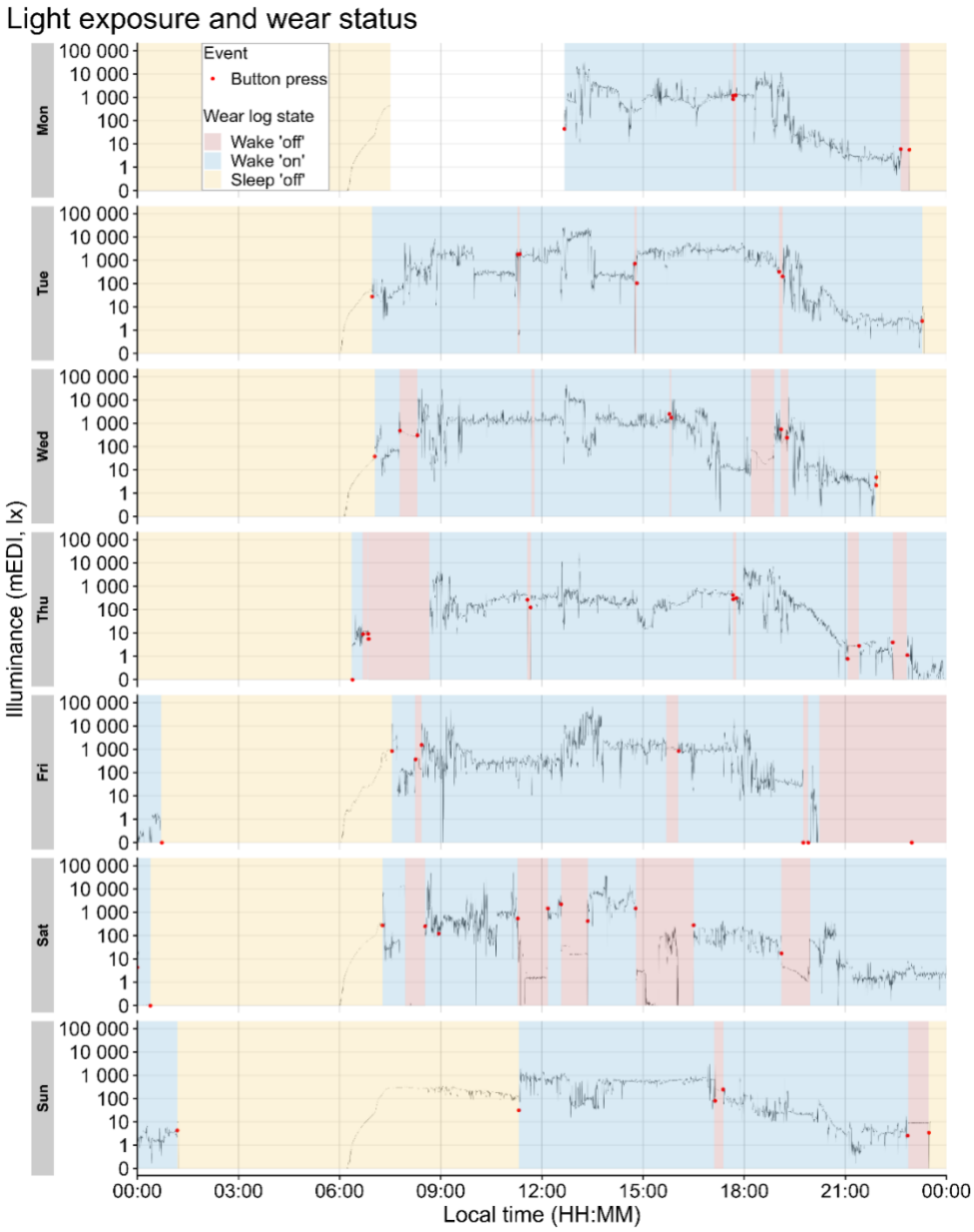

Note. The continuous black line shows mEDI as measured by the light glasses. Red points represent button presses performed by participants in case of any (non-)wear behaviour. Shaded areas represent self-reported wear status (Wear log).

Figure 5

Distribution of self-reported wear status throughout the week and the day

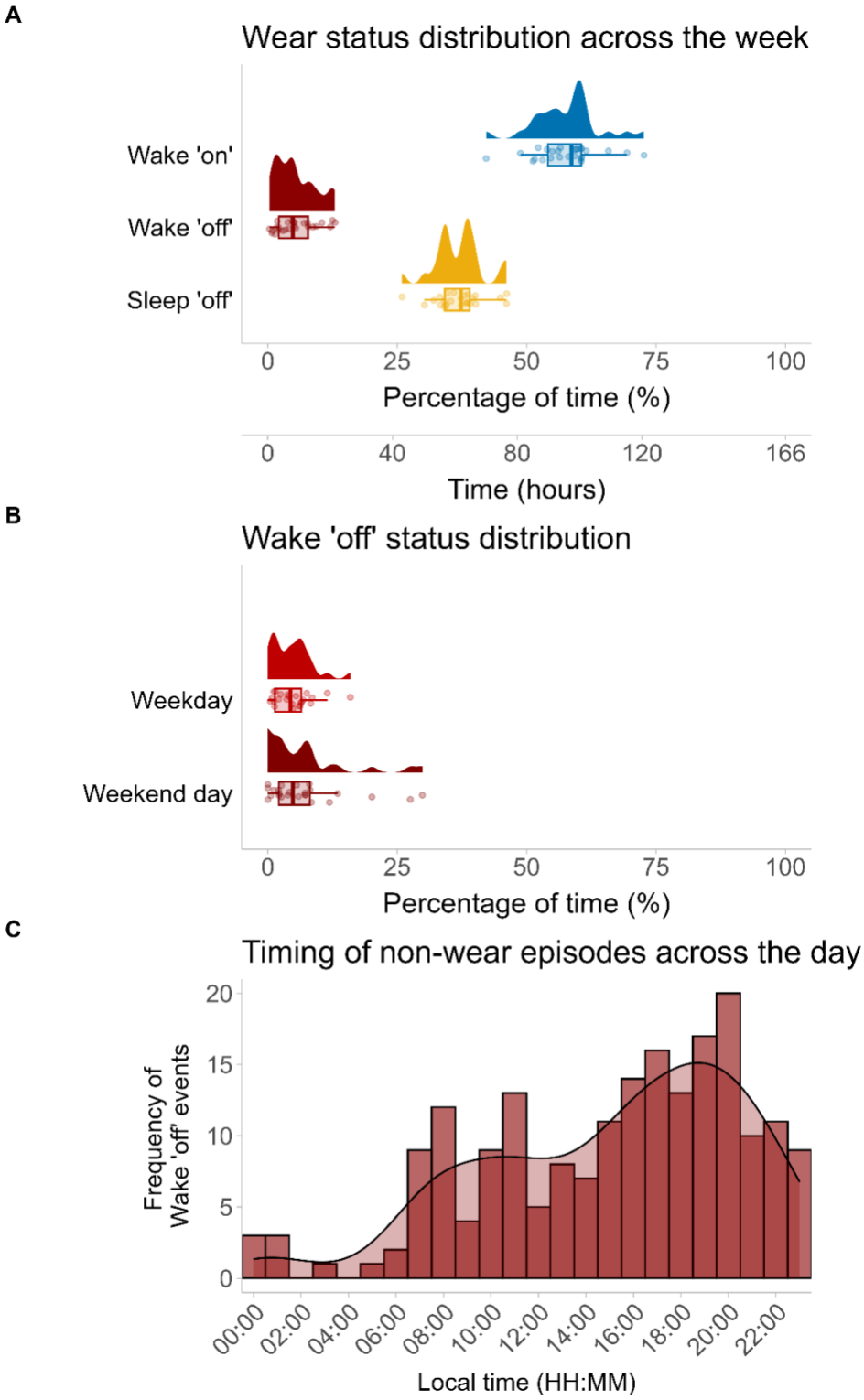

Note. (A) Percentage of time spent in each Wear log state relative to individual study duration, and equivalent number of hours. Study duration slightly differed for each participant, as they all started the study at different times on the first Monday. (B) Percentage of time spent not wearing the light glasses (Wake 'off' state) relative to total weekday and weekend day time. (C) Frequency of non-wear episodes

(Y-axis) over timing of non-wear episodes (X-axis). Timing of non-wear episodes (X-axis) was calculated as centre point of each Wake 'off' interval.

Figure 6

Classification of non-wear intervals based on presence of button press at the start and end of the interval

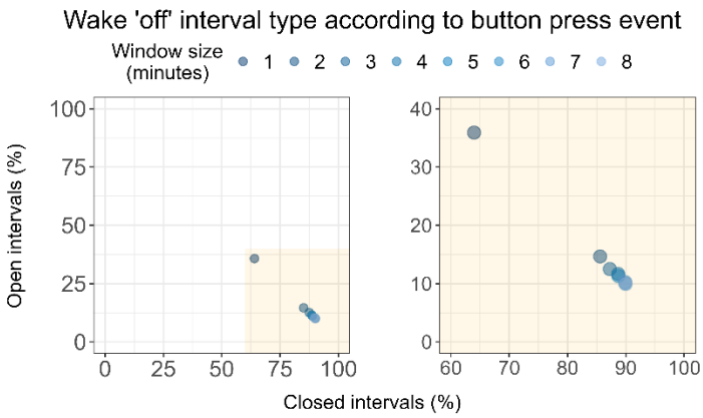

Note. Each Wear log Wake 'off' interval (n=198) was classified as open or closed based on the presence of a button press within a specified time window. Note that button presses at both the start and end of an interval were needed for an interval to qualify as closed.

Figure 7

Classification of non-wear time based on detection of clusters of low illuminance and low activity

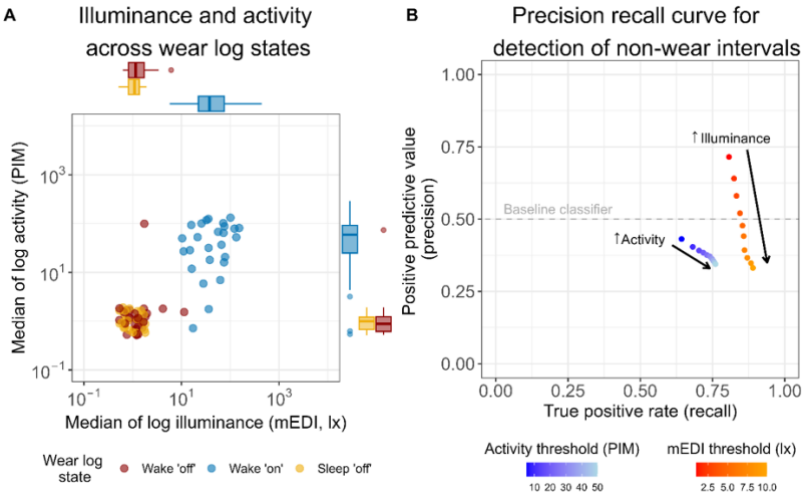

Note. (A) Median values of log activity and illuminance throughout the week based on Wear log state. Every data point indicates the weekly median value for a participant (n=26 points for each Wear log state). Note that for this visualisation, a value of one was added to all mEDI and PIM raw values prior to transformation to logarithmic scale. (B) Precision recall curve for detection of non-wear intervals based on clusters low illuminance (red-orange colour scale) and low activity (blue-light blue colour scale), as detected via our algorithm. A minimum cluster length of 10 minutes and a maximum interruption length of 0 minutes were used as input parameters in our algorithm for illuminance. For activity, a minimum cluster length of 9 minutes and a maximum interruption length of 0 minutes were used. Each data point on the curve represents a maximum threshold (mEDI: 1 lux to 10 lux, at 1-step increments; PIM: 5 to 50, at 5-step increments).

Figure 8

Individual precision-recall curves for detection of non-wear intervals based on clusters of low illuminance and low activity, as calculated by the algorithm

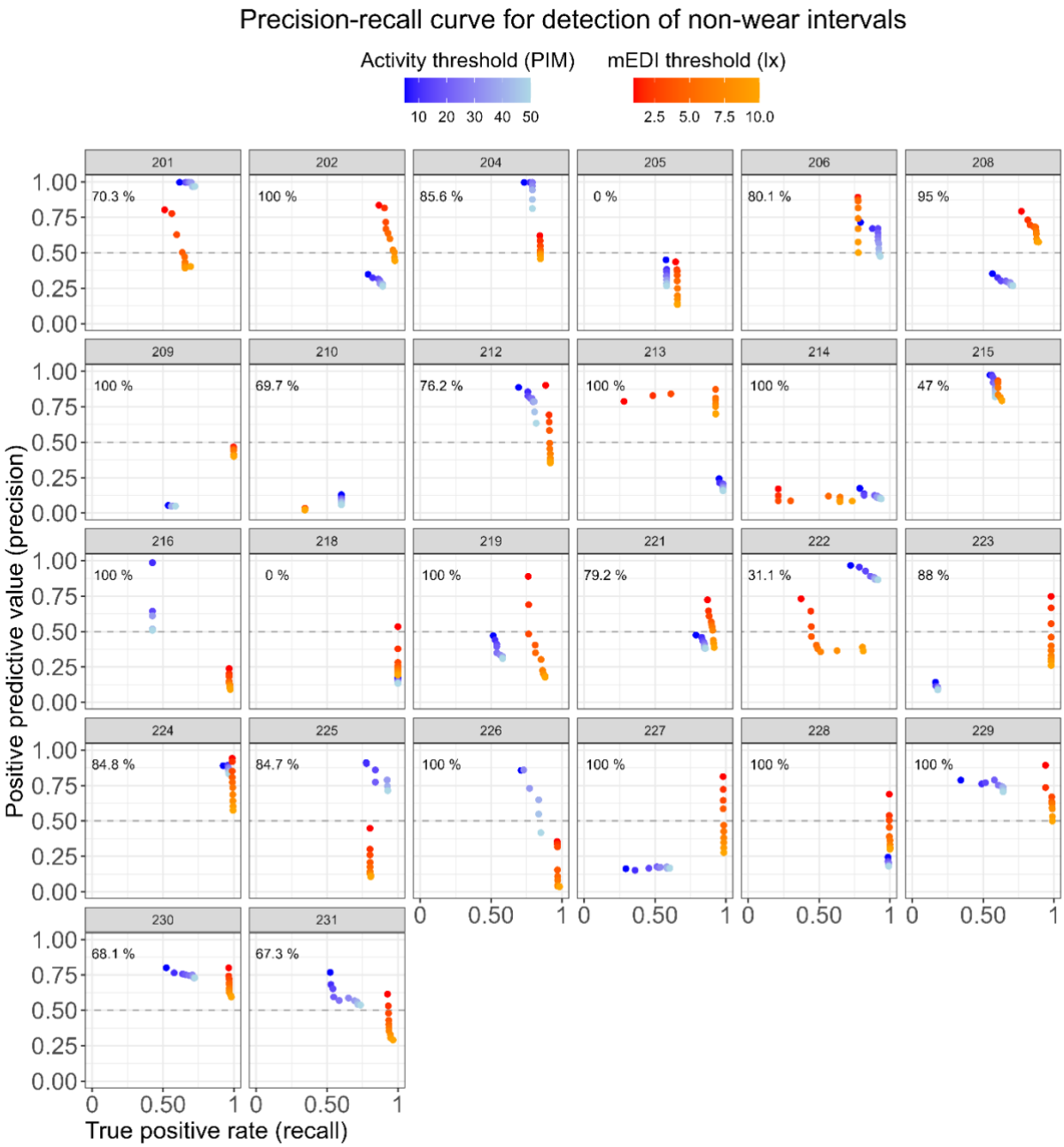

Note. A minimum cluster length of 10 minutes and a maximum interruption length of 0 minutes were used as input parameters in our algorithm for illuminance (red-orange colour scale). For activity, a minimum cluster length of 9 minutes and a maximum interruption length of 0 minutes were used (blue-light blue colour scale). Each panel represents a participant, and each data point within a panel represents a maximum threshold (mEDI: 1 lux to 10 lux, at 1-step increments; PIM: 5 to 50, at 5-step increments). The percentage value displayed on the top left of each panel shows the frequency of bag use relative to the participant's self-reported non-wear episodes.

Figure 9

Example of misclassification instances for a participant (n=1) across the study

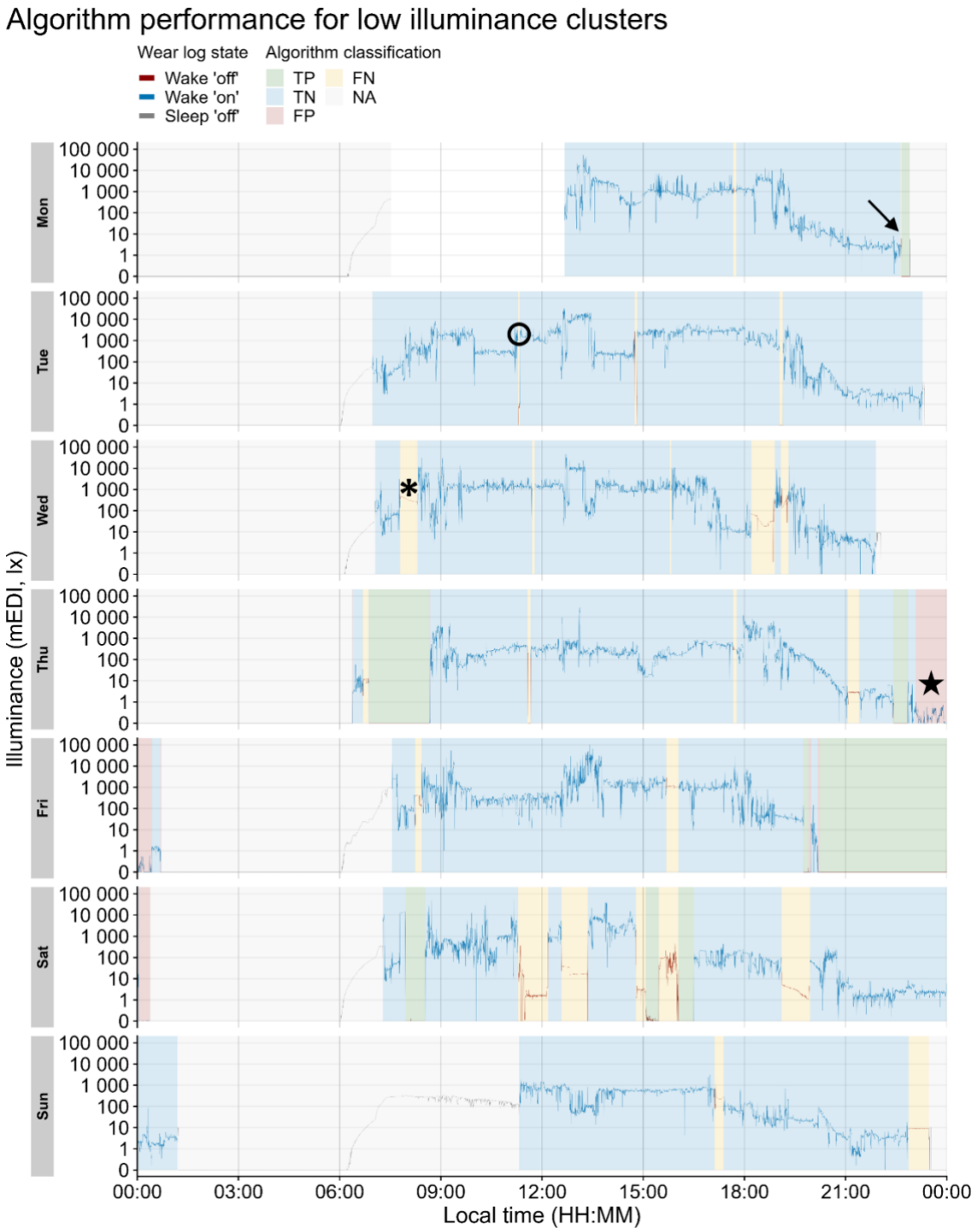

Note. Blue and green shaded areas represent correctly classified intervals (true negative and true positive, respectively). Yellow and red areas represent misclassified intervals (false negative and false positive, respectively). Grey shaded areas represent sleep episodes (excluded from the algorithm classification). The colour of the line representing light levels (mEDI) mirrors the wear status according to the ground truth (Wear log). The black symbols indicate examples of misclassified intervals as labelled in Table 1. Arrow: example of "Misclassified: Transition state"; Open circle: example of

"Misclassified: Algorithm limitation or bag not actually used" instance; Asterisk: "Misclassified: Bag not used" instance; Star: "Misclassified: Low illuminance during wear" instance.

Figure 10

Comparison of 12 light exposure metrics (A-M) between the raw dataset and the clean (Wear log) dataset and between the raw dataset and the clean (algorithm) dataset

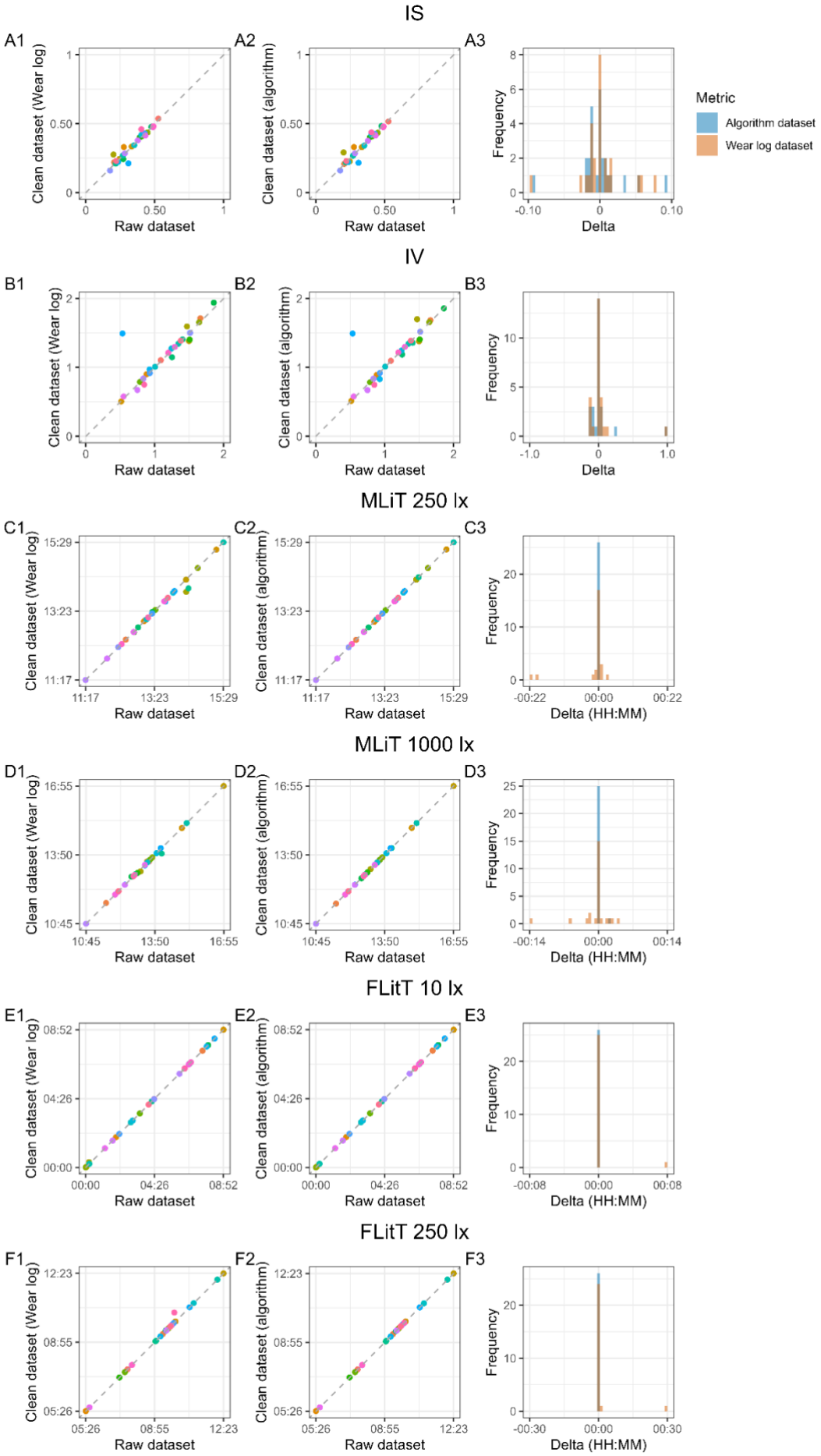
IS
A1
A2
A3
Clean dataset (Wear log)
Clean dataset (algorithm)
Raw dataset
Frequency
Delta
Metric
Algorithm dataset
Wear log dataset
IV
B1
B2
B3
MLiT 250 lx
C1
C2
C3
Delta (HH:MM)
MLiT 1000 lx
D1
D2
D3
FLitT 10 lx
E1
E2
E3
FLitT 250 lx
F1
F2
F3

1028

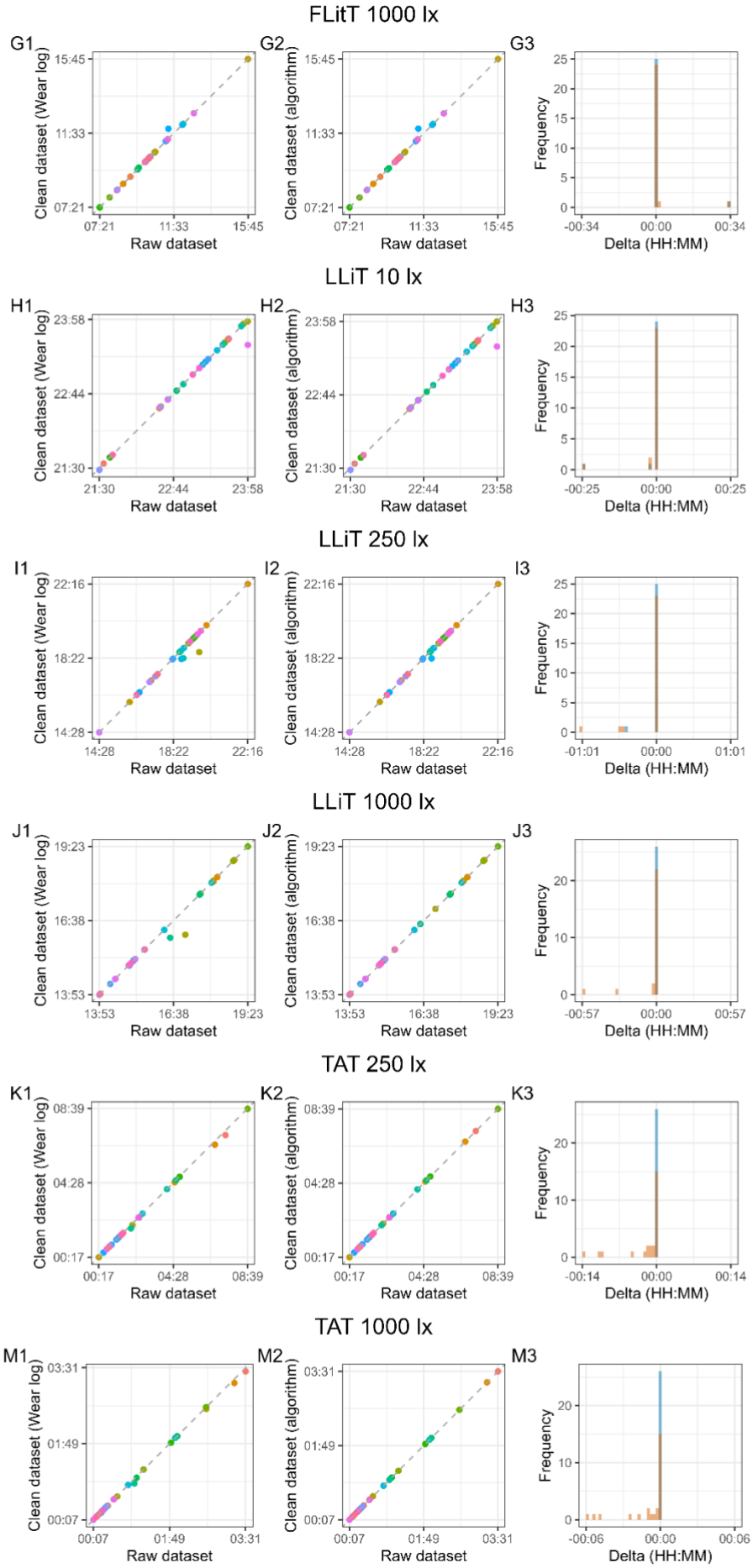
FLitT 1000 lx
G1
G2
G3
LLiT 10 lx
H1
H2
H3
LLiT 250 lx
I1
I2
I3
LLiT 1000 lx
J1
J2
J3
TAT 250 lx
K1
K2
K3
TAT 1000 lx
M1
M2
M3
Clean dataset (Wear log)
Clean dataset (algorithm)
Raw dataset
Frequency
Delta (HH:MM)

1029

Note. For each metric, the first scatter plot shows the relationship between a given metric in the raw dataset and in the clean (Wear log) dataset (A1-M1), and a second scatterplot shows the relationship between a given metric in the raw dataset and in the clean (algorithm) dataset (A2-M2). Each data point in the scatterplot represents the value of the metric for a given participant (n=26). Distribution of the delta values for the clean (Wear log) dataset and clean (algorithm) dataset relative of the raw dataset are shown in A3-M3. Note that for timing metrics (C3-J3; $MLiT^{250}$, $MLiT^{1000}$, $FLiT^{10}$, $FLiT^{250}$, $FLIT^{1000}$, $LLiT^{10}$, $LLiT^{250}$, $LLiT^{1000}$), the label HH:MM on the X-axis of the histogram of the deltas represents local time, whereas for duration metrics (K3-M3; TAT^{250} and TAT^{1000}), the HH:MM represents a duration.

Tables

Table 1

Summary of correctly classified and misclassified (non-)wear instances by the algorithm detecting low illuminance clusters

Algorithm performance		
Instance	N	N (%)
Misclassified: Algorithm limitation or bag not actually used	37	3.0962
Misclassified: Bag not used	59	4.9372
Misclassified: Low illuminance during wear	197	16.4854
Misclassified: Transition state	245	20.5021
Correctly classified	657	54.9791
Total	1195	100.0000

Note. Correctly classified instances represent true negative and true positive instances, and misclassified instances represent false positive and false negative instances. Potential reasons for misclassified instances were deducted from the duration of the misclassified instance, mean mEDI during this interval, and self-reported use of the black bag during this instance.