TITLE: HSP70 is a chaperone for IL-33 secretion and function in chronic airway disease

AUTHORS: Omar A. Osorio[1#], Colin E. Kluender[1#], Heather E. Raphael[1], Ghandi F. Hassan[1], Lucy S. Cohen[1], Deborah F. Steinberg[3], Morgan D. Payne[1], Ethan M. Luo[1], Jamie L. Hicks[1], Ella Katz-Kiriakos[1], Derek E. Byers[1], Jennifer Alexander-Brett[1,2*]

Affiliations:

[1]Department of Medicine, Division of Pulmonary and Critical Care Medicine

Washington University School of Medicine, Saint Louis, MO, USA

[2]Department of Pathology and Immunology

Washington University School of Medicine, Saint Louis, MO, USA

[#]Authors contributed equally

[*]Corresponding Author: Jennifer Alexander-Brett, Campus Box 8052 660 S. Euclid Ave. Washington University St. Louis, MO 63110 phone: 314-273-1554 email: jalexand@wustl.edu

CONFLICT OF INTEREST STATEMENT: JAB is a site principal investigator for the Astra Zeneca TILIA clinical trial.

This article has an online data supplement, which is accessible from this issue's table of content online at ***www.atsjournals.org***

AUTHOR CONTRIBUTIONS:

O.O., C.K., H.R., G.H., L.C., D.S., M.P., E.L. and J.A.B. designed and/or performed the experiments; O.O. and J.A.B. prepared figures and wrote the manuscript; J.H., E.K. and D.B. contributed to enrollment of human subjects and biobanking efforts.

ABSTRACT

Rationale: IL-33 is a key driver of type 2 inflammation relevant to airway epithelial biology. However, the mechanisms for IL-33 secretion and regulation in the context of chronic airway disease is poorly understood.

Objectives: We sought to define how a disease associated isoform IL-33$^{\Delta 34}$ that escapes nuclear sequestration and is tonically secreted from epithelial cells can be recruited to non-canonical secretory pathways.

Methods: IL-33$^{\Delta 34}$ interaction with HSP70 was assessed and validated by affinity purification, mass-spectrometry and miniTurboID proximity labeling. Secretion and activity reporter assays were used to probe the effect of HSP70 on epithelial IL-33$^{\Delta 34}$ secretion and receptor binding. Human airway disease biospecimens were analyzed for dysregulation of heat shock pathways revealing modulation of TCP1 complex intermediates.

Measurements and Main Results: We confirmed that HSP70 interacts directly with IL-33$^{\Delta 34}$, recruits the cytokine to a vesicular compartment and enhances stability upon secretion. IL-33, HSP70 and other key mediators of proteostasis were found to be dysregulated in airway disease biospecimens and secreted extracellular vesicles. The IL-33$^{\Delta 34}$ interactome was characterized and novel secretion modulators were identified.

Conclusions: This study confirms a role for HSP70 in non-canonical IL-33$^{\Delta 34}$ secretion and function that may be amenable for therapeutic targeting in airway diseases.

Key Words: IL-33; Type-2 inflammation; HSP70; Extracellular Vesicles; ST2; RAGE; COPD

INTRODUCTION

IL-33 is an epithelial-derived cytokine (1) that can polarize inflammatory responses toward a type-2 immune phenotype (2, 3). Support for IL-33 as central mediator of human airway disease is derived from genome-wide association studies (4-6), and analysis of specimens from human asthma (7, 8) and chronic obstructive pulmonary disease (COPD) patients (9-12). Several animal models of airway disease have proven useful to study the role of IL-33 expression and release as a trigger for airway disease in response to virus infection (9) and allergen challenge (12-14).

The mechanism of IL-33 secretion has been investigated under a variety of conditions, including in response to danger signals, under conditions of cell necrosis or infection models (reviewed in (15)). We previously analyzed the mechanism of respiratory epithelial IL-33 secretion in chronic airway disease, focusing on airway basal cells as the primary cellular source of this cytokine in human lungs. We observed tonic secretion of disease-associated spliced IL-33 isoforms from basal cells, which was driven by the neutral sphingomyelinase-2 (nSMase2)-dependent multivesicular endosome (MVE) pathway. We also found that IL-33 could be co-secreted non-covalently bound to small extracellular vesicles (sEVs) (~100-150 nm diameter) that exhibited features consistent with exosomes of endolysosomal origin (12, 16). We found nSMase2 to be increased in COPD-derived specimens and demonstrated attenuated IL-33 driven type-2 inflammation under conditions of nSMase2 blockade in an Alternaria model.

HSP70 (HSPA1A (17)) is an inducible member of the Heat Shock Protein (HSP) family that broadly function as chaperones for nascent and misfolded proteins, translocation of polypeptides across organelle membranes, and the targeting of proteins for degradation

by the ubiquitin-proteasome system or via chaperone mediated autophagy (CMA) (18-20). HSP70 expression is rapidly upregulated in response to cellular stress to overcome environmental damage and pathophysiology (21, 22). In the context of airway disease, increased expression levels of HSP70 have been observed in COPD lung tissue (23) matched by higher extracellular HSP70 protein measured in sputum and serum or plasma of patients with asthma and COPD (24, 25). HSPs are also extensively involved in unconventional protein secretion in the absence of a leader peptide, like secretion of another IL-1 family member IL-1β (26-28).

Herein, we demonstrate that HSP70 interacts with IL-33$^{\Delta 34}$ to facilitate its recruitment to non-canonical secretion pathways in airway epithelial cells. Once outside of the cell HSP70 appears to stabilize IL-33 for enhanced receptor signaling. The involvement of heat shock pathways in airway disease is supported by altered expression of IL-33 and heat shock proteins in lung tissue and extracellular vesicle proteomic profiles.

Methods

Additional Methods are described in Supplementary Methods

Human Lung Samples and Study Design

Clinical samples were obtained from consenting patients at the time of lung transplantation from COPD recipients (n=20) with very severe disease (GOLD Stage IV) during the period from 2016-2025 at Barnes-Jewish Hospital (BJH, St. Louis, MO). Non-diseased (nonsmoker n=7 and smoker n=11), mild-moderate COPD (GOLD I-III) and severe asthma (n=8) specimens were obtained from lungs not suitable for transplantation at BJH (Table S1). There were no pre-determined inclusion or exclusion criteria beyond

criteria for lung transplant candidacy. To analyze tissue staining, gene expression and protein levels, lung tissue samples were collected and processed for histopathology, RNA and protein analysis from four different lung zones of each specimen and combined for analysis. Equivalent quantities from the 4 lung areas were pooled for RNA and protein analysis to represent a single sample per specimen. Tissue was homogenized in Trizol (Invitrogen) for RNA extraction or minced and lysed in T-PER (Pierce) supplemented with HALT protease inhibitor (Pierce) for protein analysis. Tissue specimens were fixed in 10% neutral buffered formalin (ThermoFisher) prior to paraffin embedding and sectioning for histopathology analysis. Bronchial wash (BW) fluid was obtained from explanted lungs by instilling 100 ml of PBS into mainstem bronchi and fluid recovered with passive return and gentle suctioning. Bronchial wash fluid was centrifuged at 100x*g* to pellet cells, HALT was added to supernatant prior to storage for further analysis. Bronchoalveolar lavage fluid was obtained from the SPIROMICS (29) cohort through NHLBI BioLINCC (https://biolincc.nhlbi.nih.gov/studies/).

Statistical analysis

For statistical analysis, Student's t test was used for comparisons between two groups and comparisons with 3 or more groups were analyzed using One-way ANOVA. For all experiments, P value < 0.05 was considered statistically significant. Within individual figure panels P-value information is indicated as follows: * = $P < 0.05$, ** = $P < 0.01$, *** = $P < 0.001$ with symbols superimposed (and comparison groups indicated) on graphs accordingly. Correlation analysis was performed based on Pearson's coefficient. For all

data in which 3 or more independent measurements are reported, data are displayed as mean ± standard error of mean (SEM).

Study Approvals

All human studies were conducted with protocols approved by the Washington University Institutional Review Board and written informed consent was obtained from study participants.

RESULTS

IL-33$^{\Delta 34}$ Interacts with HSP70

Previous studies have demonstrated the alternative splicing of IL-33 in diseased human airway cells and lung tissue (12, 30). We expressed these variants in mammalian Expi293 cells with dual FLAG and 6xHis tags and performed tandem affinity purification, which revealed a co-eluting band of high molecular weight for all IL-33 isoforms (Fig 1A). We identified this co-eluting band as containing HSP70 and HSC70 by mass spectrometry analysis (Fig 1B), with ratio depending on cell type analyzed. We validated this by co-immunoprecipitation using purified recombinant biotinylated IL-33$^{\Delta 34}$ and HSP70 expressed in E. coli (Fig 1C). Interestingly, there is reduced interaction when an oxidation resistant form of IL-33$^{\Delta 34}$ (IL-33$^{\Delta 34SX4}$) (31) is used as the bait. We demonstrated close intracellular interactions (~10-15 nm labeling radius (32)) between these two proteins by expressing an IL-33$^{\Delta 34}$ miniTurboID fusion protein proximity ligation assay (33) (Fig 1D). This appears to occur in a cell-type specific manner as the same fusion construct resulted in minimal HSP70 biotinylation in a U937 human monocytic cell line. Based on our

observations for the oxidation resistant form of IL-33, we performed comparative proximity ligation analysis, which revealed differential labeling for several heat shock and proteostasis intermediates (examples include HSP70/HSPA1A, HSC70/HSPA8, FLNA/B, ANXA1/2, and TCP1 subunits CCT2, 3, 4,5, 7 and 8).

HSP70 Facilitates IL-33$^{\Delta 34}$ Secretion

We previously reported that IL-33$^{\Delta 34}$ is tonically secreted from primary airway basal cells and cell lines, which is blocked by GW4869 (12). We therefore utilized this spontaneous secretion cytokine variant to test IL-33 secretion efficiency by disrupting its interaction with HSP70. We first demonstrated reduced secretion into the cell supernatant for the oxidation resistant IL-33$^{\Delta 34\text{-}SX4}$ form in HBE-1 cells compared to cysteine containing IL-33$^{\Delta 34}$ (Fig 2A, Fig S1E). We also measured secretion in the context of the immune cell line U937 that also exhibited reduced HSP70 labeling by proximity ligation and noted similarly the immune U937 cells did not secrete IL-33$^{\Delta 34}$ into cell supernatant (Fig 2B).

To determine if HSP70 interaction is required for IL-33$^{\Delta 34}$ secretion, we measured secretion in the context of HSP70 and HSC70 knockdown in HBE-1 cells. We were able to robustly knockdown HSP70 mRNA (Fig S1A) and observed a modest decrease of IL-33$^{\Delta 34}$ secretion into the supernatant when normalized to total IL-33$^{\Delta 34}$ (Fig 2C). This modest effect is attributed in part to very high baseline expression levels of HSP70 and HSC70 in our cell lines. We therefore supplemented this with an orthogonal chemical blockade approach, disrupting the HSP70 axis using Pifithrin-μ and Gefitinib, inhibitors of HSP70 substrate binding and expression respectively (34, 35). Both reduced the secretion efficiency of IL-33$^{\Delta 34}$ in our assay (Fig 2D, Fig S1B).

HSP70 has also been implicated in non-classical secretion mechanisms such as secretory autophagy or the extracellular vesicle (EV) pathways through chaperone-mediated autophagy (CMA) or endosomal microautophagy (36, 37). Using inhibitors of these systems, we saw a significant increase in IL-33$^{\Delta 34}$ release with bafilomycin A (Baf A) treatment, a chemical which inhibits autophagy and increases extracellular vesicle release (38). We observed a corresponding decrease in IL-33$^{\Delta 34}$ secretion with rapamycin, which promotes autophagy and decreases extracellular vesicle release (39) (Fig 2D, Fig S1C).

IL-33$^{\Delta 34}$ can bind Phosphatidylserine

Neutral sphingomyelinase-2 (nSmase2) is activated by Phosphatidylserine (PS) binding and a recent structural study demonstrated that GW4869 is a lipid competitive inhibitor (40). Given our previously observed blockade of IL-33$^{\Delta 34}$ using the nSMase2 inhibitor GW4869, we employed a lipid binding ELISA assay to test whether the compound could also influence direct cytokine interactions with lipids (schematic Fig 3A). We found IL-33$^{\Delta 34}$ readily bound to PS and that this was significantly abrogated in the presence of GW4869 (Fig 3B). We also observed that the non-secreted IL-33$^{\Delta 34SX4}$, has significantly reduced ability to bind PS (Fig S2A) compared to IL-33$^{\Delta 34}$. We tested whether oxidation could impact lipid binding by IL-33$^{\Delta 34}$ (o-IL-33$^{\Delta 34}$), in which the surfaced exposed cysteines have undergone disulfide bridge formation and consequent confirmational change that inactivates the cytokine for IL-1RL1 binding (31). We found oxidation reduced IL-33$^{\Delta 34}$ affinity for PS (Fig 3B) but the addition of HSP70 was able to rescue PS binding by o-IL-33$^{\Delta 34}$. HSP70 and HSC70 have both been shown to bind PS (41, 42) but unlike

IL-33$^{\Delta 34}$, GW4869 does not appear to block the release of HSP70 (Fig 3C) which may indicate specificity of GW4869 for specific lipid-binding proteins or inadequate dosing given endogenous HSP70 protein is expressed at 2 orders of magnitude higher levels than overexpressed IL-33$^{\Delta 34}$ within HBE-1 cells, with similar high extracellular levels in cellular assay (Fig S2D).

Prior structural analyses have identified key residues in the HSC70 LID domain (42) responsible for binding to PS. We therefore overexpressed two PS binding-deficient mutants K573Q and K589Q in the context of HSP70 in HBE-1 cells and observed a reduction in both IL-33$^{\Delta 34}$ and HSP70 in the conditioned media compared to WT HSP70 (Fig 3D, Fig S2E).

HSP70 differentially modulates IL-33 binding and signaling through receptors

Given HSP70 can also be secreted, we next asked whether this association would influence IL-33$^{\Delta 34}$ biology outside of the cell. We observed that HSP70 did not affect reduced (r-IL-33$^{\Delta 34}$) binding to IL-1RL1/ST2 (Fig 4A) by ELISA nor did it impact IL-1RL1/IL1RAP signaling in a HEK-Blue reporter cell line (Fig 4B). However, oxidized IL-33 has been attributed to binding and signaling through a novel receptor complex of RAGE and EGFR (43), for which HSP70 is a known ligand (RAGE) (44). We therefore tested whether HSP70 impacted o-IL-33$^{\Delta 34}$ binding to RAGE binding and found that indeed HSP70 reduced o-IL-33$^{\Delta 34}$ interaction with RAGE by ELISA (Fig 4A) and reduced RAGE signaling. As anticipated, HSP70 alone exhibited the most robust signaling in the A549 RAGE signaling reporter line but had no effect on signaling in the HEK-Blue IL-1RL1 reporter line. Notably, oxidized-IL-33$^{\Delta 34}$ was unable to bind IL-1RL1, but addition of

HSP70 during oxidation step did appear partially rescue IL-1RL1 signaling (Fig 4B). To complement ELISA-based receptor binding, we tested IL-33$^{\Delta 34}$ binding to cell surface receptors on A549 and HEK-Blue cell lines. We observed an increase in IL-33 fluorescence signal in the presence of HSP70 for both cell lines, which was relatively decreased in the presence of soluble RAGE or sST2 (Fig 4C). This effect was more pronounced for RAGE likely due to relative binding affinity of overexpressed IL-1RL1-ILRAP complex on HEK-Blue reporter cells.

Heat shock transcripts are modulated in airway disease

We have previously shown that *IL33^{Full}* and *IL33$^{\Delta 34}$* mRNA expression is upregulated in COPD lung tissue (12, 45). Here we analyzed a cohort of specimens across a spectrum of airway disease severity. We have collected and characterized a large cohort of airway specimens including nonsmokers, smokers, mild-moderate COPD and severe COPD, as well as severe asthma (Table S1). We measured expression levels of several heat shock and proteostasis intermediates in this cohort by qPCR (Fig 5A and Fig S3A). We found, expectedly, that *IL33*, *SPMD3* (nSmase2) and *MUC5AC* were increased with smoking and progression of airway disease and correlated with increased *IL33* expression (Fig S3B). Interestingly, *SMPD3* expression was prominently and specifically increased in severe COPD and not modulated in the (smaller) asthma cohort. And while we did not observe statistically significant changes in *HSPA1A* or *HSPA8* transcript levels, other stress induced intermediates including *HSP90AA1* and the heat shock cochaperone *STIP1* (46) were upregulated in severe COPD (Fig 5A). Other vesicular trafficking intermediates tested were not differentially expressed, although the proteostasis

moderator p62/*SQSTM1* exhibited a trend toward decreased expression in severe disease (Fig S3A).

Heat shock proteins are altered in airway disease

To complement transcript level expression data, we also investigated protein expression patterns for heat shock intermediates in airway disease tissue. We found HSP70 showed diffuse localization throughout the epithelium but was present and relatively concentrated within IL-33 expressing basal cells (Fig 5B). In contrast, HSP90 protein exhibited intense immunostaining in differentiated airway cells, with relative exclusion from IL-33 expressing airway basal cells. Comparison across disease states demonstrates relative decrease in HSP70 staining in severe COPD specimens, with diffuse, patchy staining in areas of airway basal hyperplasia in asthma. By comparison, HSP90 protein staining was also decreased in severe COPD airways, with a relative paucity of staining observed in asthma as well, which appears to reflect the abundant mucus metaplasia in both severe COPD and asthma. These results indicate that intracellular protein levels of heat shock intermediates appear to be uncoupled from transcript expression in airway disease and are impacted by COPD disease severity and airway disease phenotype.

We also measured total protein concentrations of IL-33, HSP70 and HSP90 in diseased tissue lysates and bronchial wash fluid. As anticipated, IL-33 protein levels trended upward with disease severity, while HSP70 amounts decreased in an inverse manner (Fig 6A). Despite decreases in lysate HSP70 levels, bronchial wash (BW) HSP70 concentrations remained relatively constant (Fig 6B) though the ratio of BW to total lung HSP70 as an indirect measure of extracellular vs intracellular fractions was significantly

increased in severe COPD. A similar result was observed for HSP70 concentrations measured in BAL from the SPIROMICS cohort, though the absolute concentration of protein was 10-fold lower, likely a dilutional effect (Fig 6C). Notably, severe COPD was under-represented in the SPIROMICS cohort. For HSP90, lung tissue and BW specimens exhibited a very broad range of concentrations with significant decreases in BW fluid for all disease states compared to nonsmokers (Fig S3C). A similar non-significant decreasing trend was observed in SPIROMICS BAL specimens. These trends likely reflect the process of mucus metaplasia as a function of disease severity, as observed for tissue immunostaining. Additionally, this variability observed may be related to decreased detection of HSP90 due to incorporation into small EVs (47).

Differential EV-mediated secretion of heat shock proteins in airway disease

The common link between GW4869, increased nSmase2 activity and heat shock proteins is well established in the field of extracellular vesicle biology with a prominent link to EVs of endolysosomal origin (47). We have previously shown that IL-33$^{\Delta 34}$ can interact with purified EVs isolated from lung lavage fluid (12) and therefore isolated bronchial wash EVs from specimens across the spectrum of COPD disease severity to examine the proteome for comparison to our transcript and protein expression data. We isolated EVs as per our established protocols (12) and validated our preparation with the ExoView SP-IRIS imaging platform (Fig S3D). We analyzed differential proteomics in EVs isolated from BW fluid from nonsmoker, COPD I-III and COPD IV specimens (Fig 6D). As expected, we observed differentially increased MUC5AC and MUC5B mucins in COPD. While HSP70 and HSC70 were not differentially present, HSP90 was decreased in correlation

with down-trending protein levels in BW and BAL fluid as well as diminished immunostaining in airway disease. Also of relevance, multiple intermediates of leukotriene metabolism (LT4AH, ALOX15) were present in BW EVs. Of significance, we found multiple proteins from the TCP1 proteostasis-degradataion complex (CCT2, CCT4, CCT5, CCT7, CCT8) were decreased in airway disease BW EVs as well as epithelial markers (EPCAM). Comparison of these findings to miniTurboID proximity assays in Fig 1E suggests a potential role for TCP1 complex proteins in IL-33 cellular retention. Accordingly, expression levels for TCP1 intermediates with differential EV incorporation were also modulated in severe COPD on the lung tissue level (Fig 6E), suggesting this could be another component of cellular proteostasis machinery that is dysregulated in airway disease.

DISCUSSION

Heat shock proteins and proteostasis pathways have been long linked to chronic airway disease pathogenesis (23-25). This natural association stems from the role of these proteins in response to cellular stress, toxin-mediated tissue damage and hypoxia which are common in the diseased airway tissue environment. Extracellular HSP70 has been attributed a pro-inflammatory role in disease contexts (44), but how this effect is mediated has been somewhat unclear.

In this study, we link HSP70 to recruitment of IL-33 for non-canonical secretion from airway cells and potential stabilization outside of the cell. Additional work will be necessary to fully characterize the effect of HSP70 on IL-33 oxidation and sensitivity to protease degradation, but our results presented here identify a previously unrecognized

function for heat shock proteins in facilitating the secretion and function of a pro-inflammatory cytokine. We have further demonstrated that this function requires the presence of cysteine residues on IL-33, suggesting a potential for covalent HSP70 adducts to form with clients as part of this stabilization function. Such an adduct may hold IL-33 in an active conformation in an oxidating environment to maintain potency and promote airway disease.

We have also identified through a combination of proximity ligation assay and bronchial lavage EV proteomics a novel modulatory axis for non-canonical secretion and/or restriction of inflammatory protein secretion through TCP1 complex proteins (48). Our results in distinct cell lines further suggest these pathways may function in a cell type specific manner to regulate directed secretion of EVs and associated cytokines in respiratory mucosal crosstalk. Future studies will investigate the cell- and tissue-specific functions of the TCP1 complex in airway homeostasis, EV secretion mechanisms and respiratory disease.

ACKNOWLEDGEMENTS

Special thanks to Jeff Haspel for providing insightful feedback during compilation of this manuscript. We thank the Pulmonary Morphology Core for tissue histology preparation. We thank the Washington University Center Mass Spectrometry Technology Access Center at McDonnel Genome Institute (NIDDK P30 DK020579, NCATS UL1 TR002345, NCI P30 CA091842) for Mass Spectrometry data collection and analysis. Support for this work was provided by NIH/NHLBI (K08HL121168, R01HL52245, R01HL170198 JAB; T32HL007317 to OAO), American Thoracic Society (Early Career Investigator Award,

JAB), Burroughs Wellcome Fund (Career Award for Medical Scientist 1014685, JAB), and Doris Duke Foundation (Fund to Retain Clinical Scientists 2015215, JAB).

REFERENCES

1. Pichery M, Mirey E, Mercier P, Lefrancais E, Dujardin A, Ortega N, Girard JP. Endogenous IL-33 is highly expressed in mouse epithelial barrier tissues, lymphoid organs, brain, embryos, and inflamed tissues: in situ analysis using a novel Il-33-LacZ gene trap reporter strain. *J Immunol* 2012; 188: 3488-3495.
2. Liew FY, Girard JP, Turnquist HR. Interleukin-33 in health and disease. *Nat Rev Immunol* 2016; 16: 676-689.
3. Rostan O, Arshad MI, Piquet-Pellorce C, Robert-Gangneux F, Gangneux JP, Samson M. Crucial and diverse role of the interleukin-33/ST2 axis in infectious diseases. *Infect Immun* 2015; 83: 1738-1748.
4. Moffatt MF, Gut IG, Demenais F, Strachan DP, Bouzigon E, Heath S, von Mutius E, Farrall M, Lathrop M, Cookson W, Consortium G. A large-scale, consortium-based genomewide association study of asthma. *N Engl J Med* 2010; 363: 1211-1221.
5. Bonnelykke K, Sleiman P, Nielsen K, Kreiner-Moller E, Mercader JM, Belgrave D, den Dekker HT, Husby A, Sevelsted A, Faura-Tellez G, Mortensen LJ, Paternoster L, Flaaten R, Molgaard A, Smart DE, Thomsen PF, Rasmussen MA, Bonas-Guarch S, Holst C, Nohr EA, Yadav R, March ME, Blicher T, Lackie PM, Jaddoe VW, Simpson A, Holloway JW, Duijts L, Custovic A, Davies DE, Torrents D, Gupta R, Hollegaard MV, Hougaard DM, Hakonarson H, Bisgaard H. A genome-wide association study identifies CDHR3 as a susceptibility locus for early childhood asthma with severe exacerbations. *Nat Genet* 2014; 46: 51-55.
6. Savenije OE, Mahachie John JM, Granell R, Kerkhof M, Dijk FN, de Jongste JC, Smit HA, Brunekreef B, Postma DS, Van Steen K, Henderson J, Koppelman GH. Association of IL33-IL-1 receptor-like 1 (IL1RL1) pathway polymorphisms with wheezing phenotypes and asthma in childhood. *J Allergy Clin Immunol* 2014; 134: 170-177.
7. Prefontaine D, Lajoie-Kadoch S, Foley S, Audusseau S, Olivenstein R, Halayko AJ, Lemiere C, Martin JG, Hamid Q. Increased expression of IL-33 in severe asthma: evidence of expression by airway smooth muscle cells. *J Immunol* 2009; 183: 5094-5103.
8. Wang Y, Wang L, Hua S. Interleukin-33 in children with asthma: A systematic review and meta-analysis. *Allergol Immunopathol (Madr)* 2017; 45: 387-392.
9. Byers DE, Alexander-Brett J, Patel AC, Agapov E, Dang-Vu G, Jin X, Wu K, You Y, Alevy Y, Girard JP, Stappenbeck TS, Patterson GA, Pierce RA, Brody SL, Holtzman MJ. Long-term IL-33-producing epithelial progenitor cells in chronic obstructive lung disease. *J Clin Invest* 2013; 123: 3967-3982.
10. Kim EY, Battaile JT, Patel AC, You Y, Agapov E, Grayson MH, Benoit LA, Byers DE, Alevy Y, Tucker J, Swanson S, Tidwell R, Tyner JW, Morton JD, Castro M, Polineni D, Patterson GA, Schwendener RA, Allard JD, Peltz G, Holtzman MJ. Persistent activation of an innate immune response translates respiratory viral infection into chronic inflammatory lung disease. *Nat Med* 2008; 14: 633-640.

11. Xia J, Zhao J, Shang J, Li M, Zeng Z, Zhao J, Wang J, Xu Y, Xie J. Increased IL-33 expression in chronic obstructive pulmonary disease. *Am J Physiol Lung Cell Mol Physiol* 2015; 308: L619-627.
12. Katz-Kiriakos E, Steinberg DF, Kluender CE, Osorio OA, Newsom-Stewart C, Baronia A, Byers DE, Holtzman MJ, Katafiasz D, Bailey KL, Brody SL, Miller MJ, Alexander-Brett J. Epithelial IL-33 appropriates exosome trafficking for secretion in chronic airway disease. *JCI Insight* 2021; 6.
13. Bartemes KR, Iijima K, Kobayashi T, Kephart GM, McKenzie AN, Kita H. IL-33-responsive lineage- CD25+ CD44(hi) lymphoid cells mediate innate type 2 immunity and allergic inflammation in the lungs. *J Immunol* 2012; 188: 1503-1513.
14. Hardman CS, Panova V, McKenzie AN. IL-33 citrine reporter mice reveal the temporal and spatial expression of IL-33 during allergic lung inflammation. *Eur J Immunol* 2013; 43: 488-498.
15. Cayrol C, Girard JP. Interleukin-33 (IL-33): A nuclear cytokine from the IL-1 family. *Immunol Rev* 2018; 281: 154-168.
16. Kowal J, Tkach M, Thery C. Biogenesis and secretion of exosomes. *Curr Opin Cell Biol* 2014; 29: 116-125.
17. Kampinga HH, Hageman J, Vos MJ, Kubota H, Tanguay RM, Bruford EA, Cheetham ME, Chen B, Hightower LE. Guidelines for the nomenclature of the human heat shock proteins. *Cell Stress Chaperones* 2009; 14: 105-111.
18. Alagar Boopathy LR, Jacob-Tomas S, Alecki C, Vera M. Mechanisms tailoring the expression of heat shock proteins to proteostasis challenges. *J Biol Chem* 2022; 298: 101796.
19. Sahu R, Kaushik S, Clement CC, Cannizzo ES, Scharf B, Follenzi A, Potolicchio I, Nieves E, Cuervo AM, Santambrogio L. Microautophagy of cytosolic proteins by late endosomes. *Dev Cell* 2011; 20: 131-139.
20. Dice JF. Chaperone-mediated autophagy. *Autophagy* 2007; 3: 295-299.
21. Sojka DR, Abramowicz A, Adamiec-Organisciok M, Karnas E, Mielanczyk L, Kania D, Blamek S, Telka E, Scieglinska D. Heat shock protein A2 is a novel extracellular vesicle-associated protein. *Sci Rep* 2023; 13: 4734.
22. Rosenzweig R, Nillegoda NB, Mayer MP, Bukau B. The Hsp70 chaperone network. *Nat Rev Mol Cell Biol* 2019; 20: 665-680.
23. Dong J, Guo L, Liao Z, Zhang M, Zhang M, Wang T, Chen L, Xu D, Feng Y, Wen F. Increased expression of heat shock protein 70 in chronic obstructive pulmonary disease. *Int Immunopharmacol* 2013; 17: 885-893.
24. Hlapcic I, Hulina-Tomaskovic A, Grdic Rajkovic M, Popovic-Grle S, Vukic Dugac A, Rumora L. Association of Plasma Heat Shock Protein 70 with Disease Severity, Smoking and Lung Function of Patients with Chronic Obstructive Pulmonary Disease. *J Clin Med* 2020; 9: 3097-3097.
25. Huang X, Tan X, Liang Y, Hou C, Qu D, Li M, Huang Q. Differential DAMP release was observed in the sputum of COPD, asthma and asthma-COPD overlap (ACO) patients. *Sci Rep* 2019; 9: 19241.
26. Dupont N, Jiang S, Pilli M, Ornatowski W, Bhattacharya D, Deretic V. Autophagy-based unconventional secretory pathway for extracellular delivery of IL-1beta. *EMBO J* 2011; 30: 4701-4711.

27. MacKenzie A, Wilson HL, Kiss-Toth E, Dower SK, North RA, Surprenant A. Rapid secretion of interleukin-1β by microvesicle shedding. *Immunity* 2001; 15: 825-835.
28. Zhang M, Kenny SJ, Ge L, Xu K, Schekman R. Translocation of interleukin-1β into a vesicle intermediate in autophagy-mediated secretion. *Elife* 2015; 4.
29. Couper D, LaVange LM, Han M, Barr RG, Bleecker E, Hoffman EA, Kanner R, Kleerup E, Martinez FJ, Woodruff PG, Rennard S, for the SRG. Design of the Subpopulations and Intermediate Outcomes in COPD Study (SPIROMICS). *Thorax* 2014; 69: 492.
30. Gordon ED, Simpson LJ, Rios CL, Ringel L, Lachowicz-Scroggins ME, Peters MC, Wesolowska-Andersen A, Gonzalez JR, MacLeod HJ, Christian LS, Yuan S, Barry L, Woodruff PG, Ansel KM, Nocka K, Seibold MA, Fahy JV. Alternative splicing of interleukin-33 and type 2 inflammation in asthma. *Proc Natl Acad Sci U S A* 2016; 113: 8765-8770.
31. Cohen ES, Scott IC, Majithiya JB, Rapley L, Kemp BP, England E, Rees DG, Overed-Sayer CL, Woods J, Bond NJ, Veyssier CS, Embrey KJ, Sims DA, Snaith MR, Vousden KA, Strain MD, Chan DT, Carmen S, Huntington CE, Flavell L, Xu J, Popovic B, Brightling CE, Vaughan TJ, Butler R, Lowe DC, Higazi DR, Corkill DJ, May RD, Sleeman MA, Mustelin T. Oxidation of the alarmin IL-33 regulates ST2-dependent inflammation. *Nat Commun* 2015; 6: 8327.
32. Santin YG. Uncovering the In Vivo Proxisome Using Proximity-Tagging Methods. *Bioessays* 2019; 41: e1900131.
33. Branon TC, Bosch JA, Sanchez AD, Udeshi ND, Svinkina T, Carr SA, Feldman JL, Perrimon N, Ting AY. Efficient proximity labeling in living cells and organisms with TurboID. *Nat Biotechnol* 2018; 36: 880-887.
34. Leu JI, Pimkina J, Frank A, Murphy ME, George DL. A small molecule inhibitor of inducible heat shock protein 70. *Mol Cell* 2009; 36: 15-27.
35. Namba T, Tanaka K, Hoshino T, Azuma A, Mizushima T. Suppression of expression of heat shock protein 70 by gefitinib and its contribution to pulmonary fibrosis. *PLoS One* 2011; 6: e27296.
36. Buratta S, Tancini B, Sagini K, Delo F, Chiaradia E, Urbanelli L, Emiliani C. Lysosomal Exocytosis, Exosome Release and Secretory Autophagy: The Autophagic- and Endo-Lysosomal Systems Go Extracellular. *International Journal of Molecular Sciences* 2020; 21: 2576-2576.
37. Krause GJ, Diaz A, Jafari M, Khawaja RR, Agullo-Pascual E, Santiago-Fernández O, Richards AL, Chen KH, Dmitriev P, Sun Y, See SK, Abdelmohsen K, Mazan-Mamczarz K, Krogan NJ, Gorospe M, Swaney DL, Sidoli S, Bravo-Cordero JJ, Kampmann M, Cuervo AM. Reduced endosomal microautophagy activity in aging associates with enhanced exocyst-mediated protein secretion. *Aging Cell* 2022; 21: e13713-e13713.
38. Villarroya-Beltri C, Baixauli F, Mittelbrunn M, Fernandez-Delgado I, Torralba D, Moreno-Gonzalo O, Baldanta S, Enrich C, Guerra S, Sanchez-Madrid F. ISGylation controls exosome secretion by promoting lysosomal degradation of MVB proteins. *Nat Commun* 2016; 7: 13588.
39. Fader CM, Sanchez D, Furlan M, Colombo MI. Induction of autophagy promotes fusion of multivesicular bodies with autophagic vacuoles in k562 cells. *Traffic* 2008; 9: 230-250.
40. Airola MV, Shanbhogue P, Shamseddine AA, Guja KE, Senkal CE, Maini R, Bartke N, Wu BX, Obeid LM, Garcia-Diaz M, Hannun YA. Structure of human nSMase2 reveals an

interdomain allosteric activation mechanism for ceramide generation. *Proc Natl Acad Sci U S A* 2017; 114: E5549-E5558.
41. Schilling D, Gehrmann M, Steinem C, De Maio A, Pockley AG, Abend M, Molls M, Multhoff G. Binding of heat shock protein 70 to extracellular phosphatidylserine promotes killing of normoxic and hypoxic tumor cells. *FASEB J* 2009; 23: 2467-2477.
42. Morozova K, Clement CC, Kaushik S, Stiller B, Arias E, Ahmad A, Rauch JN, Chatterjee V, Melis C, Scharf B, Gestwicki JE, Cuervo AM, Zuiderweg ER, Santambrogio L. Structural and Biological Interaction of hsc-70 Protein with Phosphatidylserine in Endosomal Microautophagy. *J Biol Chem* 2016; 291: 18096-18106.
43. Strickson S, Houslay KF, Negri VA, Ohne Y, Ottosson T, Dodd RB, Huntington CC, Baker T, Li J, Stephenson KE, O'Connor AJ, Sagawe JS, Killick H, Moore T, Rees DG, Koch S, Sanden C, Wang Y, Gubbins E, Ghaedi M, Kolbeck R, Saumyaa S, Erjefalt JS, Sims GP, Humbles AA, Scott IC, Romero Ros X, Cohen ES. Oxidised IL-33 drives COPD epithelial pathogenesis via ST2-independent RAGE/EGFR signalling complex. *Eur Respir J* 2023; 62.
44. Somensi N, Brum PO, de Miranda Ramos V, Gasparotto J, Zanotto-Filho A, Rostirolla DC, da Silva Morrone M, Moreira JCF, Pens Gelain D. Extracellular HSP70 Activates ERK1/2, NF-kB and Pro-Inflammatory Gene Transcription Through Binding with RAGE in A549 Human Lung Cancer Cells. *Cell Physiol Biochem* 2017; 42: 2507-2522.
45. Raphael HE, Hassan GF, Osorio OA, Cohen LS, Payne MD, Katz-Kiriakos E, Tata I, Hicks J, Byers DE, Zhang B, Alexander-Brett J. Activator protein transcription factors coordinate human IL-33 expression from noncanonical promoters in chronic airway disease. *JCI Insight* 2024; 9.
46. Bhattacharya K, Weidenauer L, Luengo TM, Pieters EC, Echeverria PC, Bernasconi L, Wider D, Sadian Y, Koopman MB, Villemin M, Bauer C, Rudiger SGD, Quadroni M, Picard D. The Hsp70-Hsp90 co-chaperone Hop/Stip1 shifts the proteostatic balance from folding towards degradation. *Nat Commun* 2020; 11: 5975.
47. Van Niel G, D'Angelo G, Raposo G. Shedding light on the cell biology of extracellular vesicles. *Nature Reviews Molecular Cell Biology 2018 19:4* 2018; 19: 213-228.
48. Zeng C, Han S, Pan Y, Huang Z, Zhang B, Zhang B. Revisiting the chaperonin T-complex protein-1 ring complex in human health and disease: A proteostasis modulator and beyond. *Clin Transl Med* 2024; 14: e1592.

FIGURE LEGENDS

Figure 1. HSP70 interacts with IL-33 in human airway epithelial cells. A) SDS-PAGE gel demonstrating co-purification of a high molecular weight band (>65 kDa, MW markers as indicated) that co-purified with all IL-33 isoforms on tandem anti-FLAG, NiNTA affinity purification. B) Mass Spectrometry analysis of contaminating band isolated from Expi293 expression cells and HBE-1 airway cell line identified as HSP70 (and HSC70) with coverage and relative # peptides reported**.** C) Recombinant purified human IL-33$^{\Delta 34}$ and HSP70 interact by Co-Immunoprecipitation of biotinylated IL-33 protein compared to oxidation resistant Cys->Ser x4 mutant IL-33$^{\Delta 34SX4}$. D) Intracellular interaction of these proteins verified based on overexpression of miniTurboID- IL-33$^{\Delta 34}$ proximity ligase fusion protein with robust biotinylation of HSP70 in HBE-1 cells but not in U937 cells. E) Differential proximity ligation comparison for IL-33$^{\Delta 34}$ and IL-33$^{\Delta 34SX4}$ miniTurboID fusions in HBE-1 cells. Heatmap of top 20 most abundant proteins and additional heat shock intermediates of relevance. Peptide number indicated by color mapping blue (0), white (25), red (300), replicates 1-3 as shown.

Figure 2. HSP70 facilitates IL-33 secretion. A) HBE-1 cell secretion by ELISA for lentiviral-expressed IL-33$^{\Delta 34}$, IL-33$^{\Delta 34SX4}$ and IL-33$^{\Delta 34C228S}$ proteins represented as pg/ml secreted into supernatant and secretion efficiency normalized for total protein expression level. B) ELISA IL-33$^{\Delta 34}$ secretion assay in U937 cells that demonstrate no detectable secretion despite robust intracellular expression in the ng/ml range. C) HBE-1 airway cells were co-transduced with lentiviruses expressing shRNA targeting HSP70 or HSC70 and dual selected for ELISA secretion assay. D) Schematic of HSP70 and vesicular trafficking

inhibitors. ELISA secretion assay performed with HSP70 inhibitors: Pifithrin-μ (10 μM), Gefitnib (1 μM), autophagosome acidification inhibitor Bafilomycin A (Baf A) and autophagy activator Rapamycin (100 nM). Inhibitors were pre-incubated on cells per Methods prior to secretion assay. Data points displayed with mean ± SEM. *P*-value limits: **P* < 0.05, ***P* < 0.01, ****P* < 0.001, ****P* < 0.0001.

Figure 3. IL-33 Interacts directly with phospholipids. A) Schematic of model for phosphatidylserine (PS) cooperative recruitment of IL-33$^{\Delta 34}$ and HSP70 to a secretory vesicular compartment. B) PS binding ELISA performed using reduced (r-IL-33$^{\Delta 34}$) and oxidized (o-IL-33$^{\Delta 34}$) cytokine (100 ng/ml) +/- HSP70 (300 ng/ml) or GW4869 (20 μM) or DMSO vehicle control. C) Secretion ELISA data for IL-33$^{\Delta 34}$ and HSP70 under conditions of GW4869 treatment. D) Secretion ELISA data for IL-33$^{\Delta 34}$ under conditions of lentiviral overexpressed HSP70 LID domain mutants K573Q and K583Q. Data points displayed with mean ± SEM. *P*-value limits: **P* < 0.05, ***P* < 0.01, ****P* < 0.001, ****P* < 0.0001.

Figure 4. HSP70 preserves oxidized IL-33 receptor signaling. A) Receptor-binding ELISA assays for IL-1RL1 and RAGE binding to reduced (r-IL-33$^{\Delta 34}$) and oxidized (o-IL-33$^{\Delta 34}$) cytokine (100 ng/ml) +/- HSP70 (300 ng/ml) and with HSP70 alone (known ligand for RAGE, not IL-1RL1). B) Cellular signaling assays performed under same conditions as in A) using HEK293T (HEK Blue, overexpressed IL-1RL1-ILRAP complex and AP-1/NF-κB reporter) or A549 Dual (endogenous RAGE, NF-κB reporter) cell lines with development of secreted alkaline phosphatase (SEAP) as readout. C) Immunofluorescence staining of A549 Dual and HEK Blue cells demonstrating IL-33$^{\Delta 34}$

protein binding (red) to the cell surface +/- HSP70 or soluble forms of corresponding receptors RAGE and IL-1RL1. DAPI nuclear counterstain (blue). Imaging performed at 60X magnification, scale bar 20 μm. Data points displayed with mean ± SEM. *P*-value limits: *$P < 0.05$, **$P < 0.01$, ***$P < 0.001$, ***$P < 0.0001$.

Figure 5. Heat shock intermediates and IL-33 expression in airway disease tissue. A) Human lung tissue specimens were stratified based on GOLD classification and smoking status for non-diseased specimens (see Table S1). Transcript expression was measured by gene-specific qPCR for nonsmokers (n=7), smokers (n=11) COPD I-III (n=17), COPD IV (n=20) and severe asthma (n=6) lung tissue specimens represented as copy/ml based on plasmid standard or fold-change by ΔΔCt method as shown, normalized to GAPDH. B) Immunofluorescence staining for representative human lung tissue specimens across COPD disease severity and for asthma specimens. Staining for IL-33 (red) and HSP70 or HSP90 (green) as indicated; DAPI counterstain (blue), imaging performed at 40X magnification, scale bar 50 μm. Data points displayed with mean ± SEM. *P*-value limits: *$P < 0.05$, **$P < 0.01$, ***$P < 0.001$, ***$P < 0.0001$.

Figure 6. Heat shock intermediates and IL-33 are present in bronchial lavage fluid and EVs contents are altered in disease. A and B) Protein levels for IL-33 and HSP70 in lung tissue and lavage fluid measured by ELISA. C) HSP70 and HSP90 protein levels measured by ELISA in SPIROMICS BAL specimens. D) Schematic for EV isolation by size exclusion chromatography from bronchial wash (BW) and volcano plots for differential protein expression in COPD IV and COPD I-III specimens compared to

nonsmoker control. Proteins annotated are associated with heat shock or proteostasis systems and were biotinylated by IL-33 in miniTurboID experiment (Fig 1E). Inclusion in bronchial wash EV proteome was demonstrated for HSP70, HSC70 and HSP90. E) Transcript expression of molecular chaperonin TCP1 subunits *CCT5*, *CCT7* and *CCT8* in lung tissue displayed as fold-change by ΔΔCt method with normalization to *GAPDH*. Data points displayed with mean ± SEM. *P*-value limits: *$P < 0.05$, **$P < 0.01$, ***$P < 0.001$, ***$P < 0.0001$.

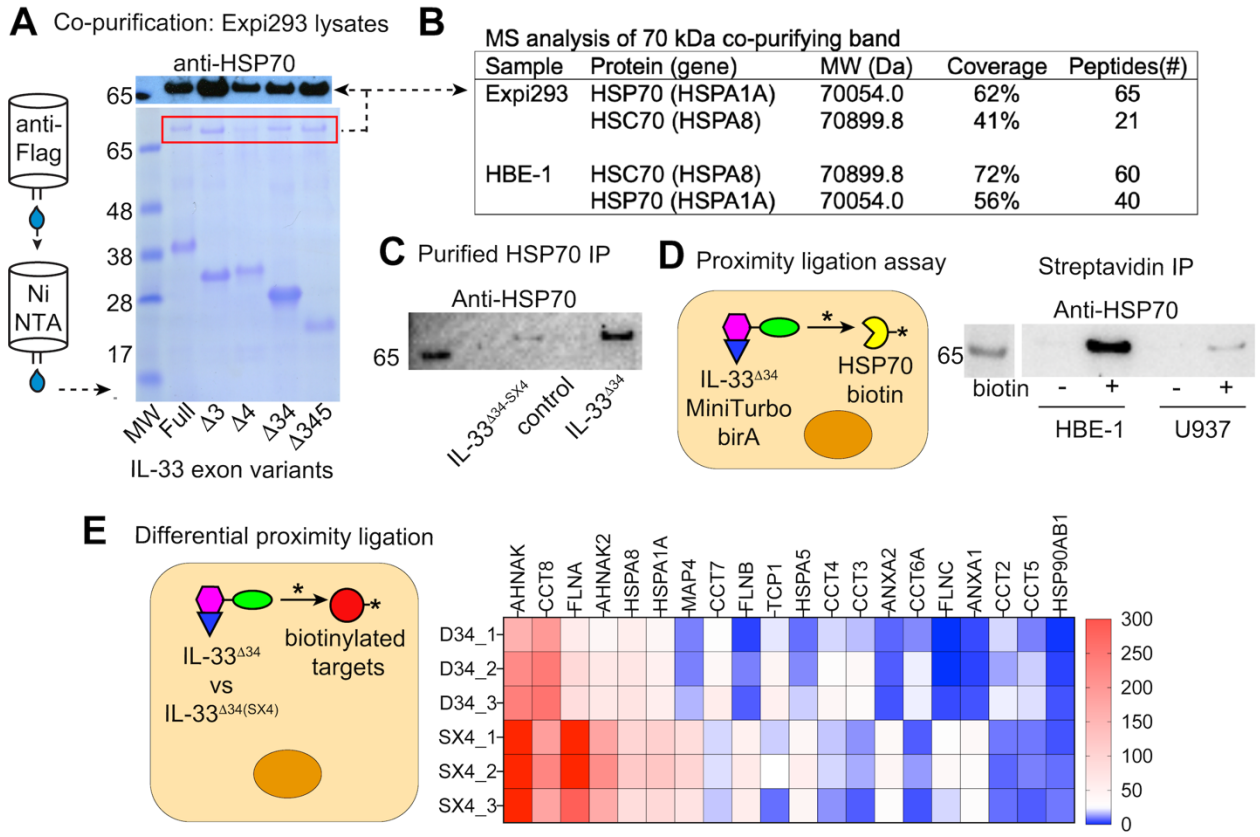
A Co-purification: Expi293 lysates
anti-HSP70
anti-Flag
Ni NTA
65
65
48
38
28
17
MW
Full
Δ3
Δ4
Δ34
Δ345
IL-33 exon variants
B
MS analysis of 70 kDa co-purifying band
Sample | Protein (gene) | MW (Da) | Coverage | Peptides(#)
Expi293 | HSP70 (HSPA1A) | 70054.0 | 62% | 65
HSC70 (HSPA8) | 70899.8 | 41% | 21
HBE-1 | HSC70 (HSPA8) | 70899.8 | 72% | 60
HSP70 (HSPA1A) | 70054.0 | 56% | 40
C Purified HSP70 IP
Anti-HSP70
65
IL-33Δ34-SX4
control
IL-33Δ34
D Proximity ligation assay
IL-33Δ34
MiniTurbo
birA
HSP70
biotin
Streptavidin IP
Anti-HSP70
65
biotin
-
+
-
+
HBE-1
U937
E Differential proximity ligation
IL-33Δ34
vs
IL-33Δ34(SX4)
biotinylated
targets
AHNAK
CCT8
FLNA
AHNAK2
HSPA8
HSPA1A
MAP4
CCT7
FLNB
TCP1
HSPA5
CCT4
CCT3
ANXA2
CCT6A
FLNC
ANXA1
CCT2
CCT5
HSP90AB1
D34_1
D34_2
D34_3
SX4_1
SX4_2
SX4_3
300
250
200
150
100
50
0

FIGURE 1

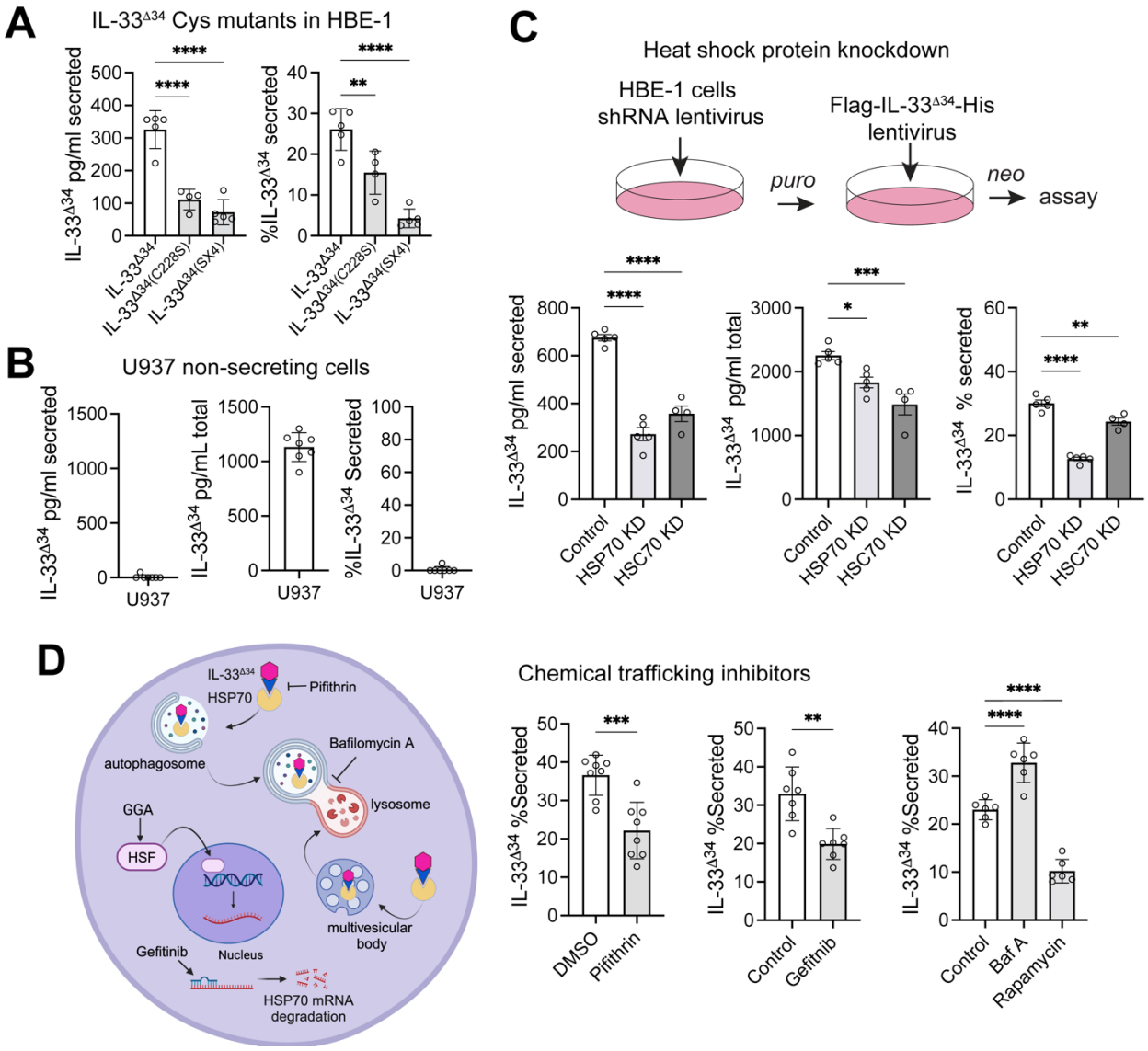
A
IL-33Δ34 Cys mutants in HBE-1
IL-33Δ34 pg/ml secreted
%IL-33Δ34 secreted
IL-33Δ34
IL-33Δ34(C228S)
IL-33Δ34(SX4)
B
U937 non-secreting cells
IL-33Δ34 pg/ml secreted
IL-33Δ34 pg/mL total
%IL-33Δ34 Secreted
U937
C
Heat shock protein knockdown
HBE-1 cells
shRNA lentivirus
Flag-IL-33Δ34-His
lentivirus
puro
neo
assay
IL-33Δ34 pg/ml secreted
IL-33Δ34 pg/ml total
IL-33Δ34 % secreted
Control
HSP70 KD
HSC70 KD
D
IL-33Δ34
HSP70
Pifithrin
autophagosome
Bafilomycin A
lysosome
GGA
HSF
Nucleus
multivesicular
body
Gefitinib
HSP70 mRNA
degradation
Chemical trafficking inhibitors
IL-33Δ34 %Secreted
DMSO
Pifithrin
Control
Gefitnib
Baf A
Rapamycin

FIGURE 2

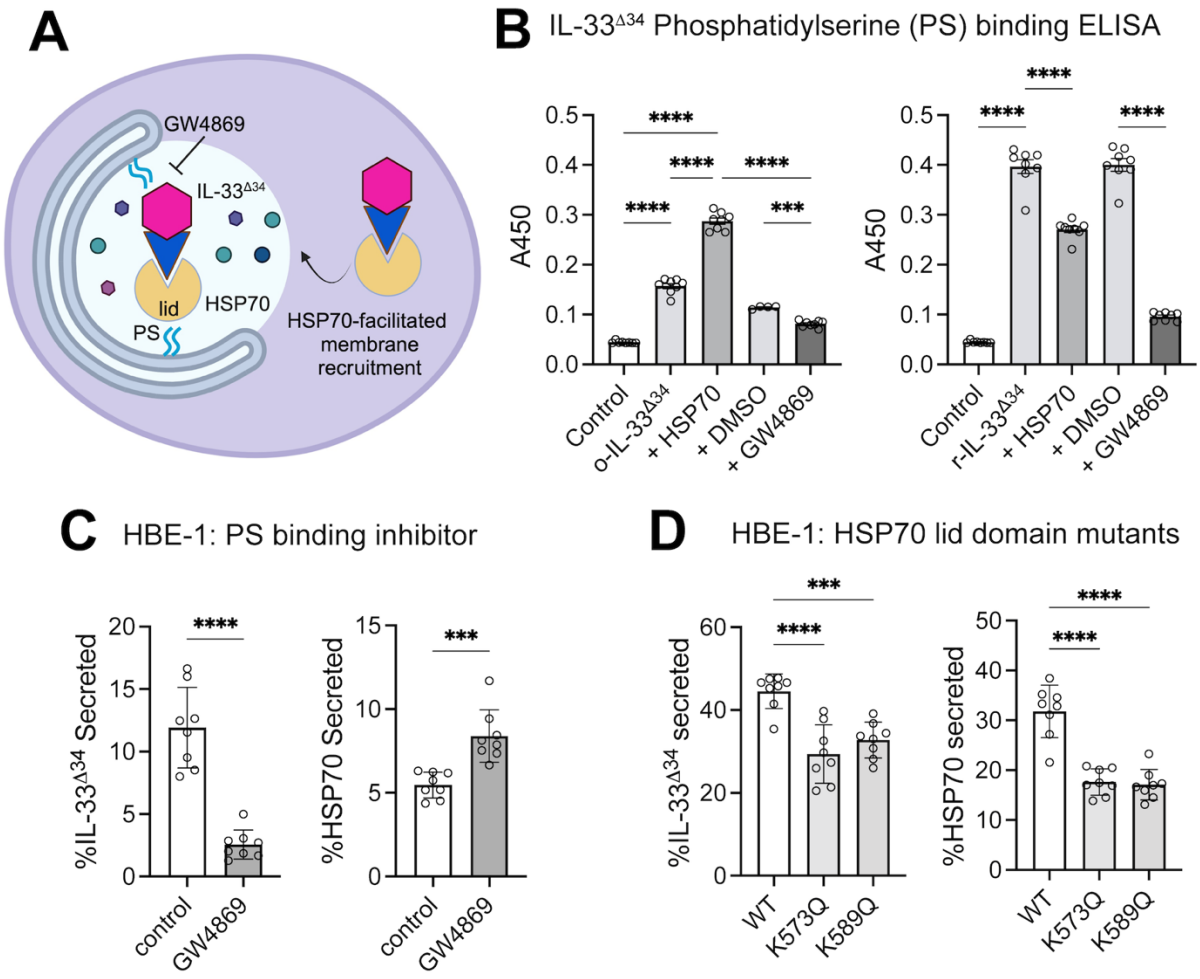
A
GW4869
IL-33Δ34
lid
HSP70
PS
HSP70-facilitated membrane recruitment
B
IL-33Δ34 Phosphatidylserine (PS) binding ELISA
A450
Control
o-IL-33Δ34
+ HSP70
+ DMSO
+ GW4869
r-IL-33Δ34
C
HBE-1: PS binding inhibitor
%IL-33Δ34 Secreted
%HSP70 Secreted
control
GW4869
D
HBE-1: HSP70 lid domain mutants
%IL-33Δ34 secreted
%HSP70 secreted
WT
K573Q
K589Q

FIGURE 3

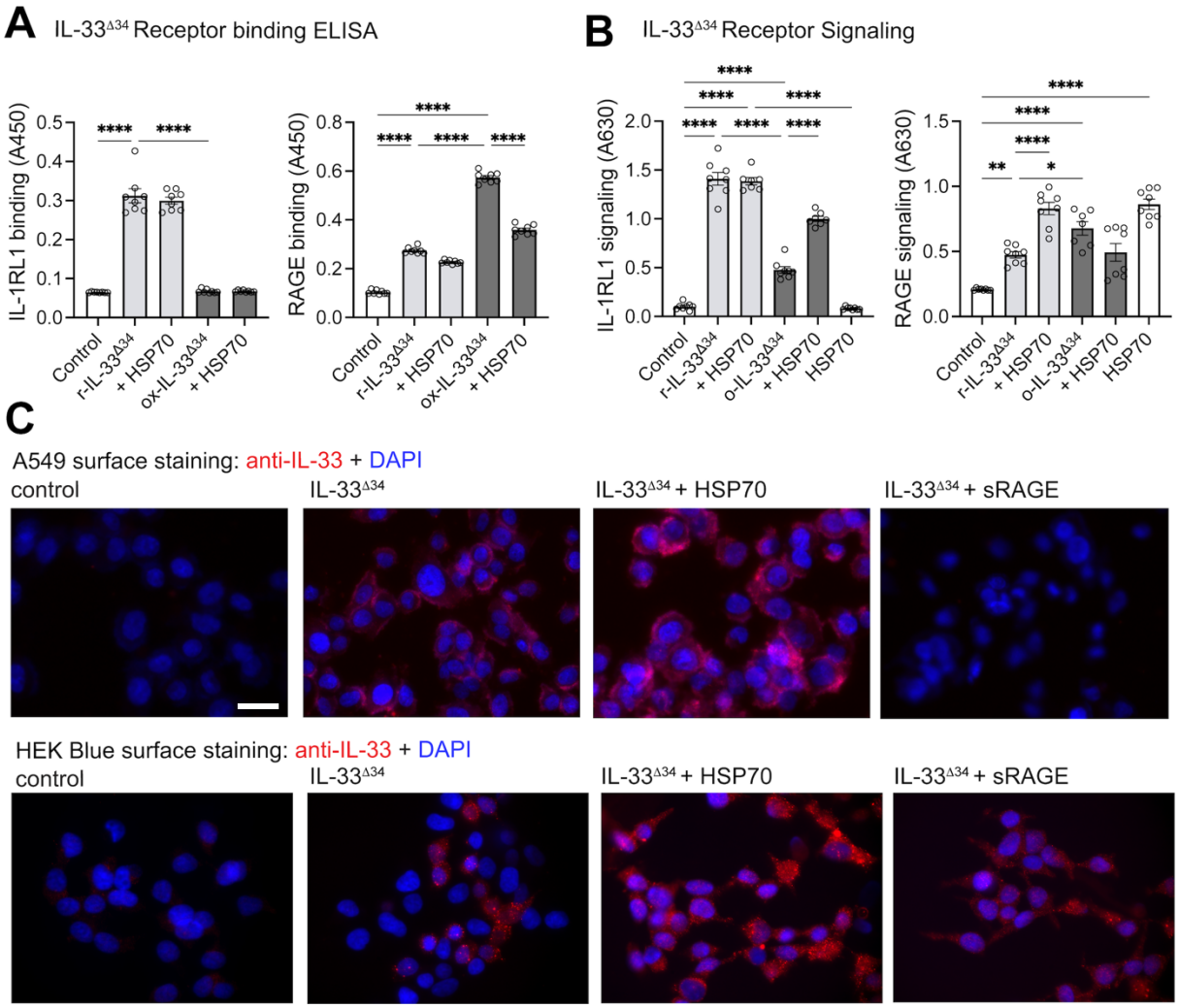
A
IL-33Δ34 Receptor binding ELISA
IL-1RL1 binding (A450)
RAGE binding (A450)
Control
r-IL-33Δ34
+ HSP70
ox-IL-33Δ34
+ HSP70
B
IL-33Δ34 Receptor Signaling
IL-1RL1 signaling (A630)
RAGE signaling (A630)
Control
r-IL-33Δ34
+ HSP70
o-IL-33Δ34
+ HSP70
HSP70
C
A549 surface staining: anti-IL-33 + DAPI
control
IL-33Δ34
IL-33Δ34 + HSP70
IL-33Δ34 + sRAGE
HEK Blue surface staining: anti-IL-33 + DAPI
control
IL-33Δ34
IL-33Δ34 + HSP70
IL-33Δ34 + sRAGE

FIGURE 4

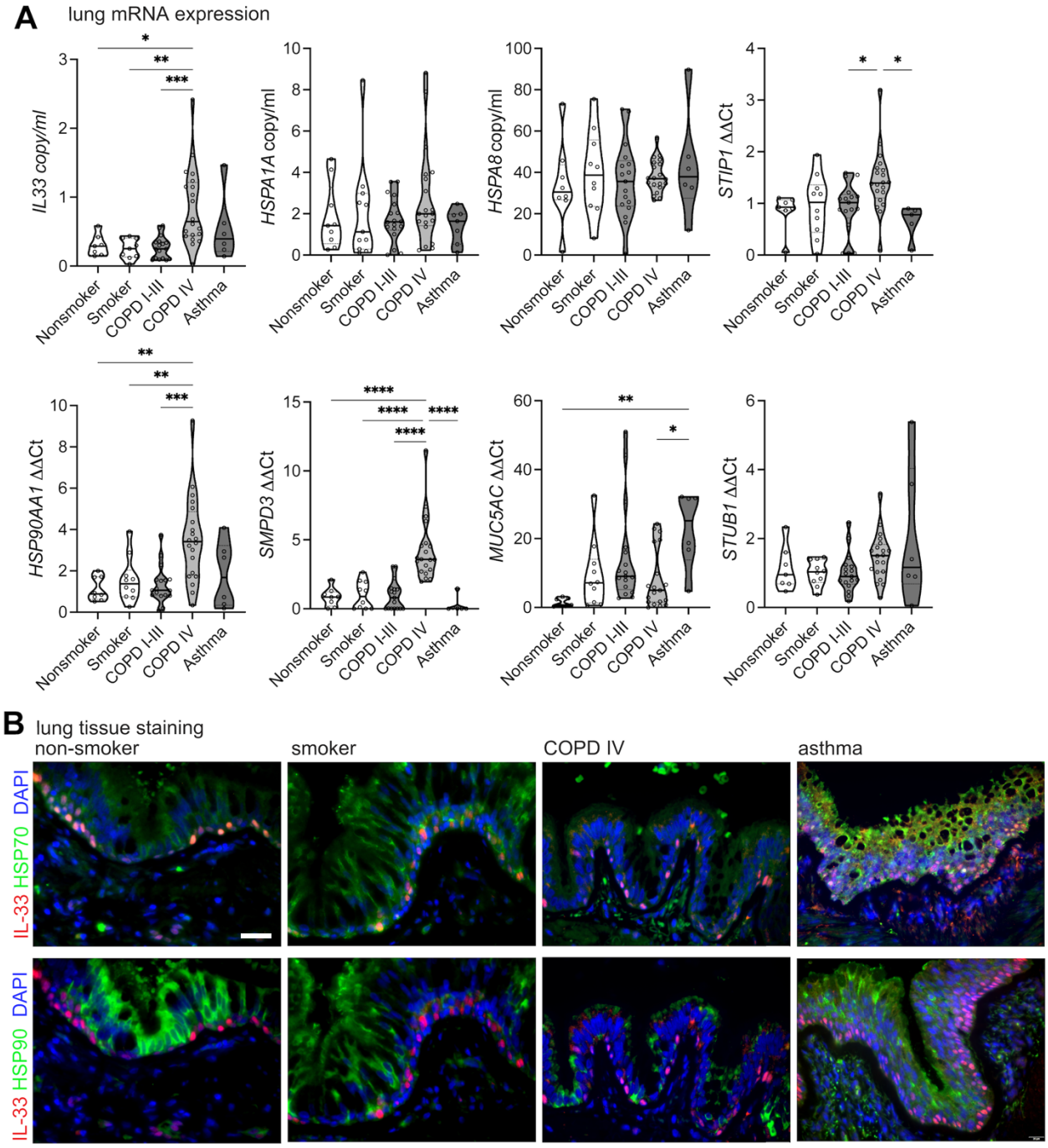
A
lung mRNA expression
IL33 copy/ml
HSPA1A copy/ml
HSPA8 copy/ml
STIP1 ΔΔCt
HSP90AA1 ΔΔCt
SMPD3 ΔΔCt
MUC5AC ΔΔCt
STUB1 ΔΔCt
Nonsmoker
Smoker
COPD I-III
COPD IV
Asthma
B
lung tissue staining
non-smoker
smoker
COPD IV
asthma
IL-33 HSP70 DAPI
IL-33 HSP90 DAPI

FIGURE 5

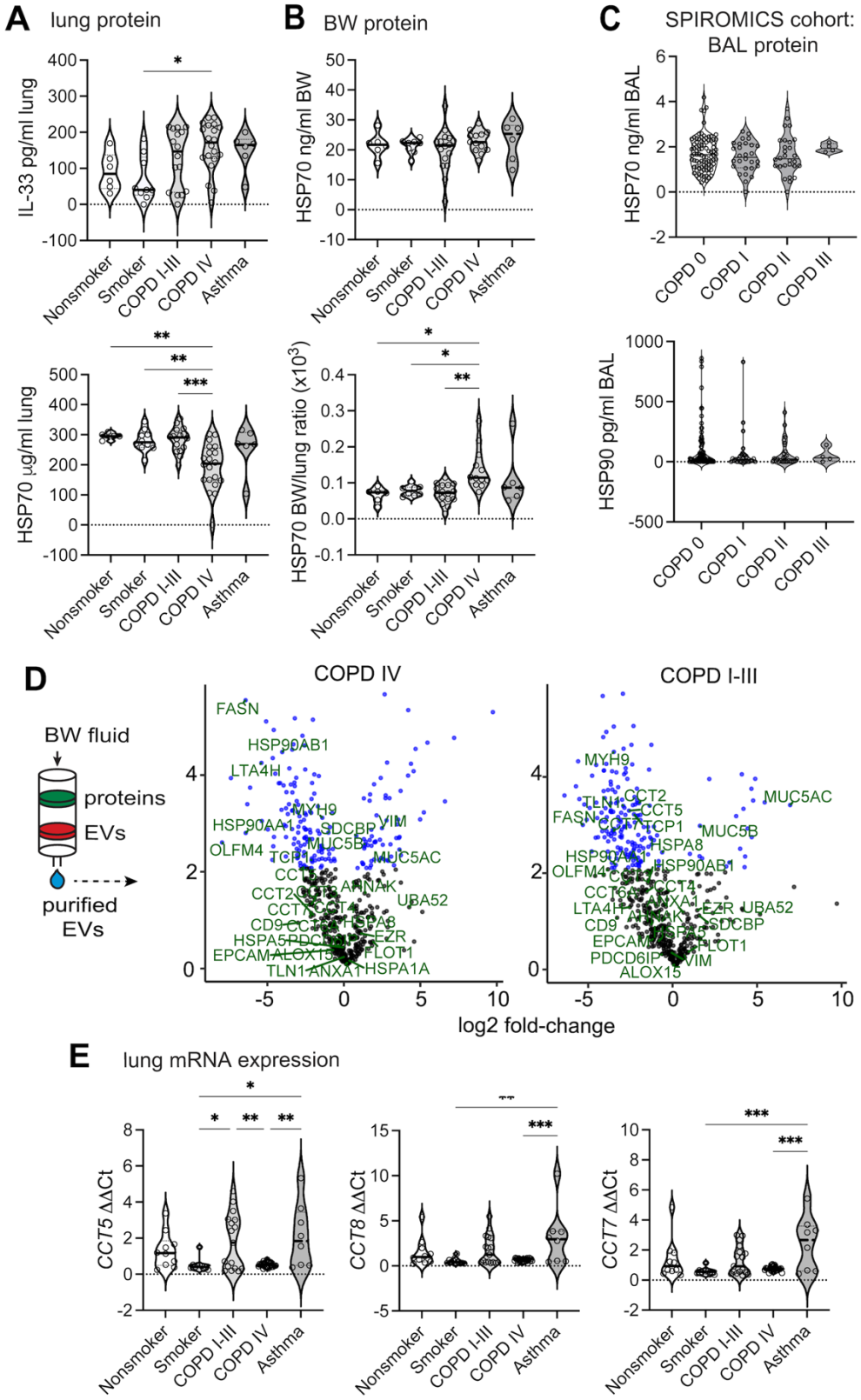
A
lung protein
IL-33 pg/ml lung
HSP70 µg/ml lung
B
BW protein
HSP70 ng/ml BW
HSP70 BW/lung ratio (x10^3)
C
SPIROMICS cohort:
BAL protein
HSP70 ng/ml BAL
HSP90 pg/ml BAL
Nonsmoker
Smoker
COPD I-III
COPD IV
Asthma
COPD 0
COPD I
COPD II
COPD III
D
BW fluid
proteins
EVs
purified
EVs
COPD IV
COPD I-III
log2 fold-change
E
lung mRNA expression
CCT5 ΔΔCt
CCT8 ΔΔCt
CCT7 ΔΔCt

FIGURE 6

SUPPLEMENTARY FIGURES AND METHODS

Figure S1. Associated with Fig. 2.

Figure S2. Associated with Fig. 3.

Figure S3. Associated with Fig. 5.

Table S1 & S2. Human subject demographics & clinical data.

Table S3. List of reagents associated with Methods.

SUPPLEMENTARY FIGURES

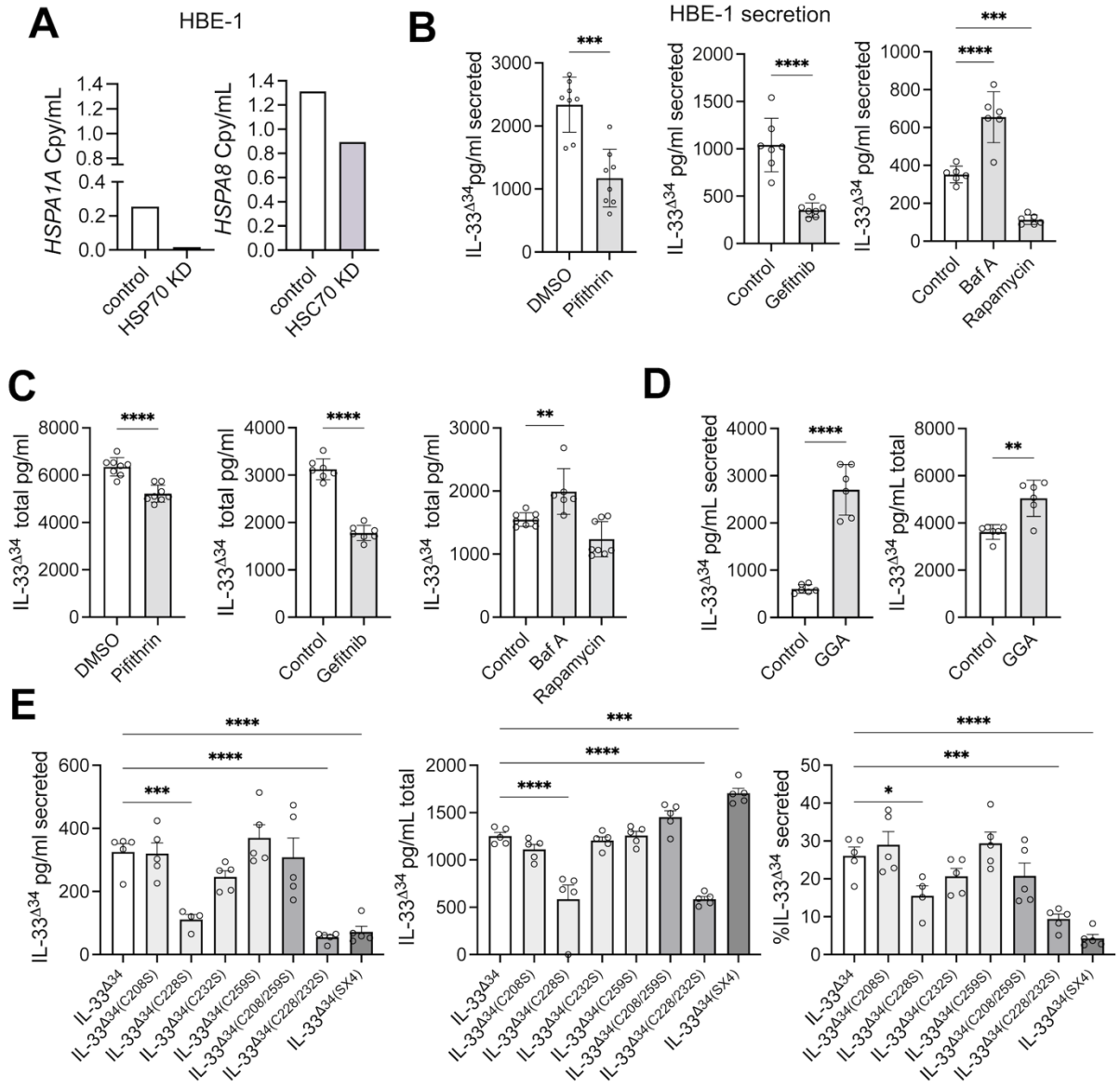

FIGURE S1. IL-33 expression and secretion assays in HBE-1 cells. A) Validation of shRNA knockdown for HSP70 (*HSPA1A*) and HSC70 (*HSPA8*) in HBE-1 cells by qPCR represented as copies/ml (Cpy/ml) based on plasmid standard. B, C, D) Lentiviral-expressed Flag-IL-33$^{\Delta 34}$-His secreted (B) and total protein (C) measured by ELISA from HBE cell supernatant under conditions of inhibitors as shown (Pifithrin (PES) 1 μM, Gefitinib 1 μM, Bafilamycin A (Baf A) 100 nM, Rapamycin 100 nM, and (D) GGA 20 μM).

E) Flag-IL-33$^{\Delta 34}$-His secretion data under conditions of single or double Cys to Ser mutants as indicated inclusive of the 4 Cys to Ser mutant (SX4) and wildtype residues C208, C228, C232 and C259. Data points displayed with mean ± SEM. *P*-value limits: *$P < 0.05$, **$P < 0.01$, ***$P < 0.001$, ***$P < 0.0001$.

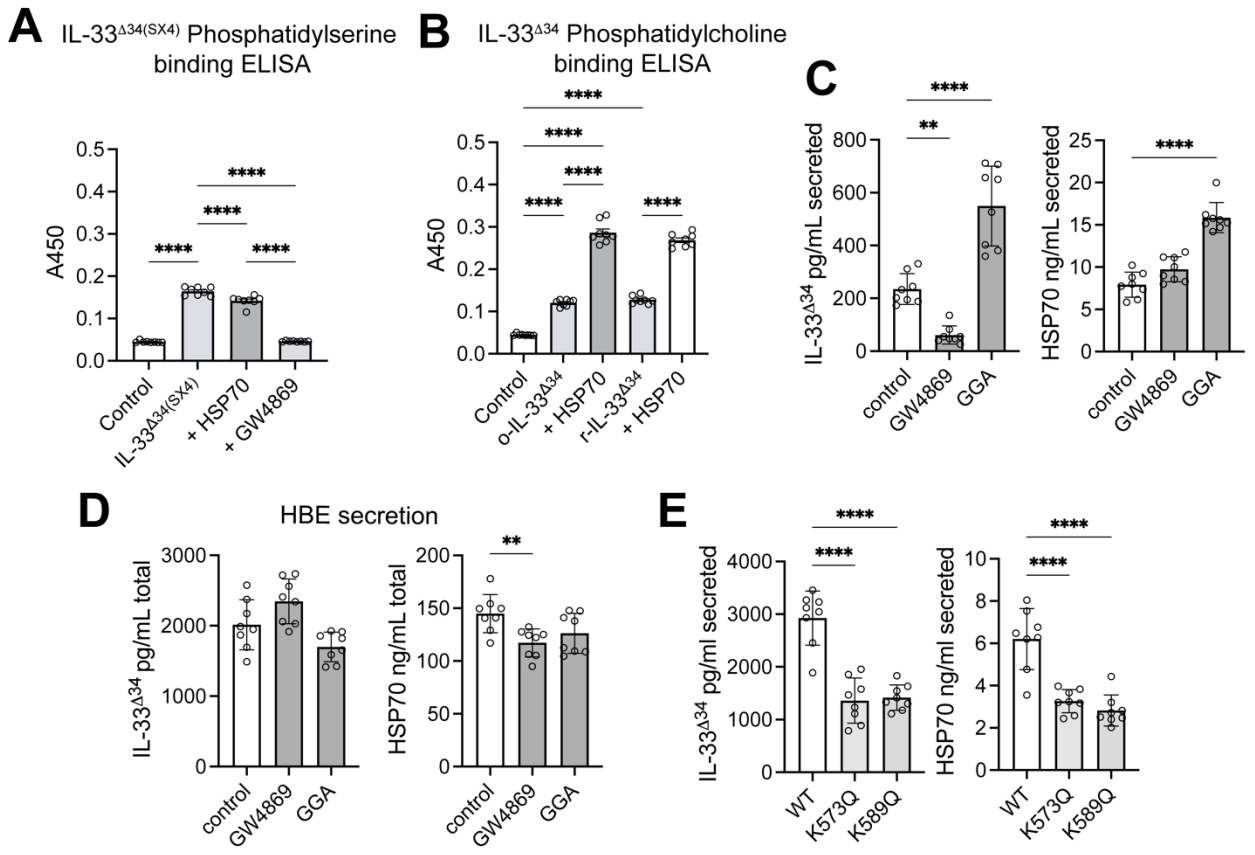

FIGURE S2. A) Phosphatidylserine (PS) binding for IL-33$^{\Delta 34(SX4)}$ mutant (C208S, C228S, C232S, C259S) and B) phosphatidylcholine (PC) for IL-33$^{\Delta 34}$ binding ELISAs under conditions of HSP70 (500 ng/ml) and GW4869 (20 μM) in competition. Detection was performed using biotinylated anti-IL-33 secondary antibody (R&D Systems) and Streptavidin HRP, and TMB substrate followed by A450 absorbance measurements. C, D) Secreted and total Flag-IL-33$^{\Delta 34}$-His and endogenous HSP70 in HBE-1 cells under conditions of GW4869 (20 μM) and GGA (1 μM) treatment, detection using anti-IL-33 and HSP70 Duosets (R&D Systems) and TMB substrate. E) Data points displayed with mean ± SEM. *P*-value limits: **P* < 0.05, ***P* < 0.01, ****P* < 0.001.

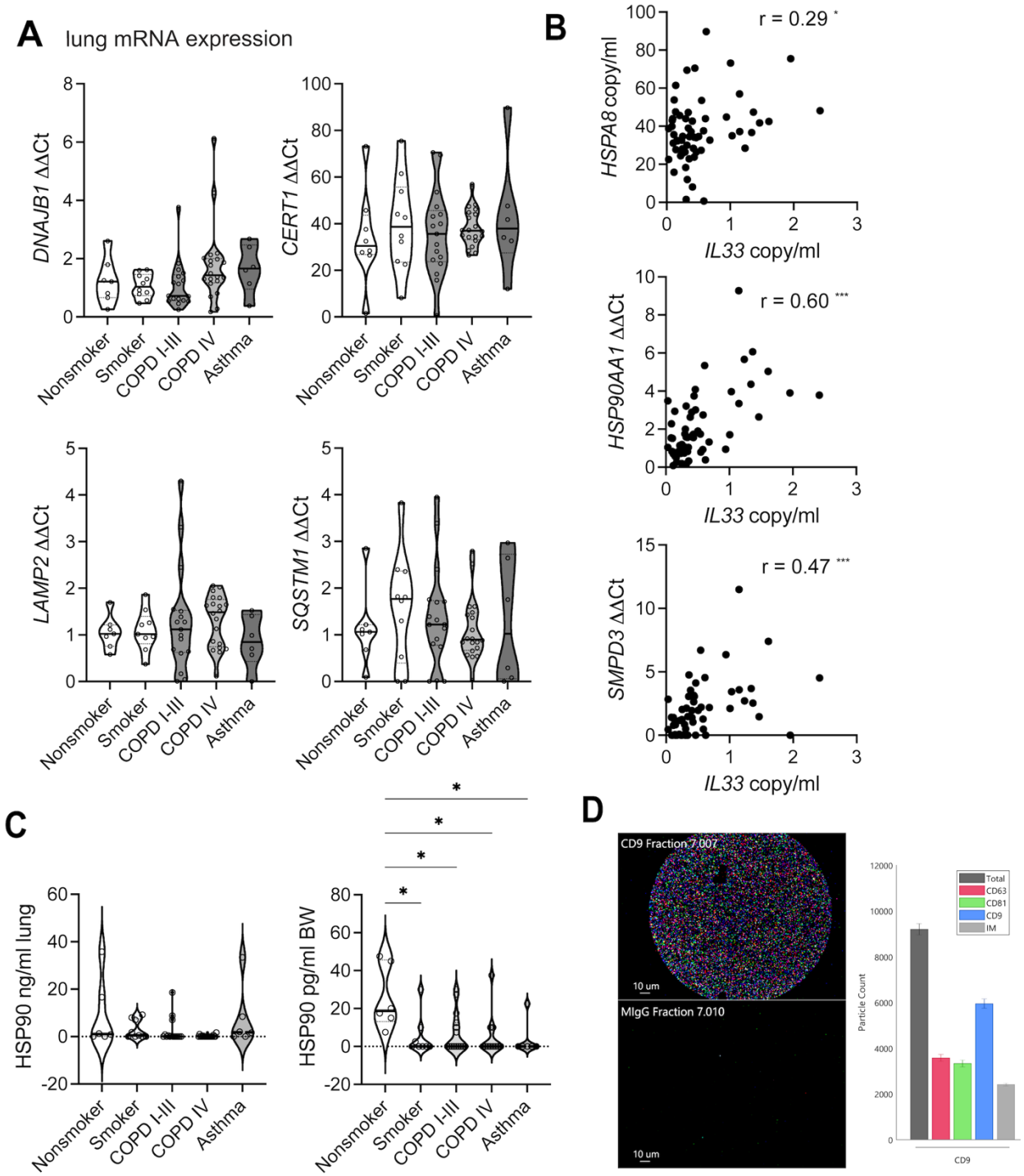

FIGURE S3. A) Lung tissue qPCR for Heat shock and proteostasis intermediates (HSP40/*DNAJB1*, p62/*SQSTM1*) and vesicular trafficking intermediates (*LAMP2*, *CERT1*) in nonsmokers (n=7), smokers (n=11) COPD I-III (n=17), COPD IV (n=20) and

severe asthma (n=6) lung tissue specimens represented as fold-change by ΔΔCt method and normalized to GAPDH. B) Pearson's correlation for IL33 expression with HSC70/*HSPA8*, HSP90/*HSP90AA1* and nSMase2/*SMPD3*. C) HSP90 protein levels measured in lung tissue specimens and bronchial wash fluid from representative specimens in A) including nonsmokers (n=6), smokers (n=8) COPD I-III (n=16), COPD IV (n=20) and severe asthma (n=6). D) Tetraspanin (CD63, CD81 and CD9) positive vesicles were verified using Exoview R100 analysis platform following manufacturer protocols. A representative image of CD9 and negative control capture spots are represented. Particle counts are averaged from 3 different CD9 capture spots. Data points displayed as mean ± SEM. *P*-value limits: $^{*}P < 0.05$.

Table S1. Demographic and clinical data for patient specimens in Washington University cohort: Lung transplant donor specimens without COPD (Nonsmoker), rejected donors without COPD (smoker) or mild-moderate (GOLD Stage I-III) COPD[#] and lung transplant recipients with severe (GOLD Stage IV) COPD. [#]Rejected donor lungs grouped as COPD I-III separately from smokers based on the following criteria: 1) presence of emphysema on chest CT, 2) hyperinflation/air trapping on gross pathological examination and 3) positive tobacco history >10 pk-yr. *Severe asthma clinical history with cause of death status asthmaticus.

Characteristics	Nonsmoker	Smoker	COPD I-III[#]	COPD IV	Asthma[*]
Number per group	7	11	17	20	8
Mean age (range)	17.7 (3-32)	40.8 (21-67)	51.9 (12-71)	61.4 (52-70)	35 (24-44)
Male:Female:Unknown	4:0:3	3:2:6	3:1:10	7:13	2:2:2
FVC (L)	Unknown	Unknown	Unknown	1.9655	Unknown
FEV1 (L)	Unknown	Unknown	Unknown	0.5235	Unknown
FEV_1/FVC (%)	Unknown	Unknown	Unknown	24.95	Unknown
Pack-years (range)	N/A	Unknown	40.8 (30-60)	42.7 (10-96)	Unknown

Table S2. Clinical characteristics of COPD patients based on GOLD Stage obtained from SPIROMICS cohort (1).

Characteristics	COPD 0	COPD 1	COPD 2	COPD 3
Number per group	91	28	29	4
Mean age (range)	56.6 (40-74)	64 (46-75)	62.8 (52-74)	53.5 (41-68)
Male:Female	40:51	16:12	18:11	3:1
FVC (L)	ND	ND	ND	ND
FEV1 (L)	4	2.27	1.53	1.84
FEV_1/FVC (%)	ND	ND	ND	ND
Pack-years (range)	30.9 (0-112)	51.9 (20-118)	58.4 (25.5-108)	58.9 (25-90)

Table S3: List of reagents and materials associated with Methods.

Reagent	Supplier	Reference/Identifier
Antibodies and Proteins		
Human IL-33 rabbit polyclonal (1:50 IF)	Sigma Aldrich	HPA024426
Human IL-33 goat monoclonal (1:1000 WB)	R&D systems	MAB36253
Human IL-33 mouse monoclonal (Nessy-1) (1:1000 IF)	Enzo	ALX-804-840
Human HSP70 antibody (6B3) (1:5000 WB, 1:100 IF)	Cell Signaling	4873S
Human HSP90 antibody (1:100 IF)	Proteintech	60318-1-1g
Soluble human RAGE-Fc	R&D systems	1145-RG
Soluble human ST2	R&D systems	11272-ST
Anti-human Fc	BD	32935S
Anti-rat-HRP	Santa Cruz	sc-2032
Anti-rabbit vectafluor 594 kit	Vector labs	DK-1594
Anti-rat-488	Invitrogen	A21208
IF = immunofluorescence, WB = western blot		
Commercial lentiviruses		
Scrambled shRNA	Santa Cruz	sc-108080-V
HSC70 shRNA	Santa Cruz	sc-62655-V
HSP70 shRNA	Santa Cruz	sc-29352-V
Biological Samples		
SPIROMICS BAL	NHLBI	N/A
Control and COPD lung tissue	BJH, UNMC	N/A
Control and COPD Bronchial wash fluid	BJH	N/A
Chemicals, Peptides, and Recombinant Proteins		
GW4869	Sigma Millipore	D1692
Phosphatidylserine	Avanti Polar lipids	840032P
Phosphatidylcholine	Sigma Aldrich	63556
Pifithrin	Sigma Aldrich	P0122
Gefitinib	Sigma Aldrich	SML1657
Bafilomycin A	Sigma Millipore	B1793-10UG
Rapamycin	Sigma Aldrich	R8781
Geranylgeranylacetone	Sigma Aldrich	G5048

Commercial Assays		
IL-33 ELISA Duoset	R&D Systems	DY3625
HSP70 ELISA Duoset	R&D Systems	DY1663
HSP90 ELISA	Proteintech	KE00054
Cell Lines		
HBE-1	Marisco Lung Institute	
HEK-Blue	Invivogen	
A549 Dual	Invivogen	
U937	ATCC	
qPCR assays	IDT PrimeTime® predesigned qPCR assays	
HSPA1A	421177696	
HSPA8	421177700	
IL33	441084120	
STIP1	454622465	
STUB1	454622457	
HSP90AA1	416230057	
SMPD3	218154457	
MUC5AC	166039047	
DNAJB1	424729991	
CERT1	414584019	
LAMP2	206830890	
SQSTM1	454622461	
CCT5	508892978	
CCT7	508892982	
Constructs		
human Flag-IL-33$^{\Delta 34}$-His C208S C228S C232S C259S C208/259S C228/232S C208/228/232/259S	pCDH – puro, neo	
human IL-33$^{\Delta 34}$-birA-6His	pET21	
human IL-33$^{\Delta 34}$-MiniTurbo-V5	pCDH - neo	
Human HSP70-His	pCDH - neo	
Human HSP70 (K573Q)-His	pCDH - neo	
Human HSP70 (K589Q)-His	pCDH - neo	

SUPPLEMENTARY METHODS

Recombinant IL-33 protein expression and purification

Splice variants of IL-33 protein were cloned as per previous (2) into pCDH lentiviral vectors or into pHLSEC (3) for expression in Expi293 system (Invitrogen). For mammalian expression, Flag-IL-33$^{\Delta 34}$-His in pHLSEC was transfected into Expi293 cells using Hype293 (OZ Biosciences) and protein was purified by tandem anti-Flag (GenScript) and NiNTA resins according to protocol. Recombinant protein and co-purified bands were visualized on SDS-PAGE and western blot performed for confirmation of bands. Co-purified HSP70 and HSC70 were confirmed by Mass Spectrometry (methods per MTAC core, see below). Recombinant IL-33$^{\Delta 34}$ for binding experiments was cloned into pET21a (Novagen) with an N-terminal hexahistidine (6XHis) tag, followed by an N-terminal AviTag™ sequence (GLNDIFEAQKIEWHE) and $(GGS)^2$ linker. The IL-33$^{\Delta 34}$ construct was co-transformed with BirA ligase for in-situ biotinylation as needed. HSP70 was cloned with an N-terminal hexahistidine (6XHis) tag into pETDuet vector (Novagen). Mutants were generated using the Agilent QuickChange II XL kit per manufacturer protocol. Constructs were transformed into Rosetta2(DE3) *E. coli*, (Novagen) under antibiotic selection and bacteria were grown in Luria Broth (LB) at 37°C to an OD_{600} of ~0.8 before induction with 0.5mM of IPTG at 20°C overnight.

Protein purification from cell pellets was performed by lysis with sonication in 50 mM Na_2HPO_4 pH 8.0, 300mM NaCl, 5mM imidazole, 10mM β-ME and 10% glycerol with 50 mg/ml Lysozyme (bacterial produced protein), 1 mg DNAse, 1 mM $MgCl_2$, 1mM phenylmethylsulfonylfluoride (PMSF). Following centrifugation at 7,000 x g, supernatants were passed over NiNTA superflow resin (Qiagen) with increasing imidazole

concentration according to manufacturer protocols based on buffer: Na_2HPO_4 pH 8.0, 300 mM NaCl, 10 mM imidazole, 10% glycerol, 5 mM DTT and 10% glycerol supplemented with protease inhibitor cocktail (Sigma). Proteins further purified by size exclusion chromatography (SEC) using a Superdex™ 75 Increase column for IL-33 and a Superdex™ 200 Increase column for HSP70 purifications.

IL-33$^{\Delta 34}$ and HSP70 Co-Immunoprecipitation (Co-IP)

For IL-33$^{\Delta 34}$ and HSP70 co-precipitation analysis using purified proteins, 5 μg of purified biotinylated IL-33$^{\Delta 34}$ was bound to Pierce Streptavidin Magnetic Beads for 15 mins at 4°C in PBS 0.05% Tween20. Beads were washed 3x and incubated with 7.5 μg of HSP70 for 30 mins at 4°C followed by 3 washes. Proteins were eluted by boiling in 1x SDS PAGE buffer and analyzed by western blot using Invitrogen iBlot system and anti-HSP70 antibody according to reagent list.

MiniTurboID Proximity Ligation Assay

MiniTurboID was cloned as an N-terminal fusion to IL-33$^{\Delta 34}$ with $(GGS)^2$ linker on a pCDH lentivirus vector backbone (VectorBuilder). Lentivirus was prepared according to a previous report (2) and HBE-1 cells were transduced and selected for stable expression. Proximity biotinylation was performed as previously described (4). Briefly, cells were switched to media containing 500 μM exogenous biotin and incubated for 2 hrs, washed, lysed in 700 μL RIPA lysis buffer and incubated with 30 μL of strep magnetic beads at 4°C for 1h with rocking. Beads were washed 2x with RIPA buffer, 1x with 1 M KCl, 1x with 0.1 M Na_2CO_3, 1x with 2 M urea 10 mM Tris-HCl (pH 8.0), and 2x with 1 mL RIPA buffer.

For trypsin digest and proteomic analysis, biotinylated proteins were eluted in 1x SDS PAGE loading buffer with 20 mM DTT and 2 mM biotin. Trypsin digest and mass spectrometry were performed according to below.

Lipid binding ELISA

Lipid binding ELISA was performed according to previous (5). Briefly, Nunc MaxiSorp 96-well plates (Thermo) were coated with 5 μg/mL of phosphatidylserine (PS) or phosphatidylcholine (PC) (Avanti polar lipids) diluted in methanol, allowed to air dry and blocked with PBS 1% BSA for 2hrs. Plates were washed 3x with PBS 0.5% Tween. Non-biotinylated IL-33$^{\Delta 34}$ (500 ng/ml) +/- HSP70 (500 ng/mL) were bound at room temp for 30 mins, plates washed 3x and bound IL-33$^{\Delta 34}$ was detected using R&D DuoSet Human IL-33 biotinylated detection antibody following manufacturer protocols and developed using streptavidin HRP (R&D Systems) and TMB peroxidase substrate (SeraCare).

Quantitative secretion assays

HBE-1 cells were cultured on collagen coated tissue culture plates in UNC BEGM media and U937 cells cultured in RPMI/10% FBS/pen-strep (unless otherwise indicated). All secretion assays were performed at 37°C and 5% CO_2. Media was exchanged to fresh pre-warmed media at beginning of assay and plates were incubated for 2 hrs. Supernatant was transferred to anti-IL-33 or HSP coated ELISA assay plate and cells were lysed in MPER (Pierce) supplemented with HALT protease inhibitor (Pierce). Lysates were diluted 1:20 in PBS for HSP70 measurements. For all secretion assays, protein was quantified in supernatant and lysate using R&D commercial kits with total

assay protein (supernatant + lysate) and % secretion (supernatant/ (supernatant + lysate) x100) quantified based on standard curve.

For chemical inhibition assays, all chemicals were solubilized in DMSO and filter sterilized prior to use. As a control, DMSO was used at highest concentration required for solubility in respective assay. Inhibitors were pre-incubated with cells for 1 hr prior to beginning secretion assay (GW4869, GGA) or 24 hr (Gefitinib, Pifithrin, Rapamycin, Bafilomycin A) and maintained in media during assay. Chemical concentrations used for inhibition assay are as follows: PBS; DMSO vehicle control (2.5%); GW4869 (20 mM), Geranylgeranylacetone (GGA) (20 uM), Pifithrin (10 uM) and Gefitnib (1 uM), Rapamycin (100 nM), and Bafilomycin A (Baf A, 100 nM).

Heat shock proteins lentiviral knockdown in HBE-1

HSP70 or HSC70 expression knockdown was carried out using commercially available lentivirus encoding 3-4 shRNA constructs targeting GOI (Santa Cruz) according to previous (2). To summarize, 1e5 IFU of virus was combined with TransDux MAX transduction reagent (SBI) and 1e5 HBE-1 cells in BEGM media and placed under selection after 24h incubation. After recovery from selection, cells were used for experimentation, with an aliquot retained for validation of knockdown by qPCR.

Bronchoalveolar lavage extracellular vesicle (EV) isolation

Extracellular vesicles were isolated from bronchial wash fluid as per previous and in accordance with MISEV2024 guidelines (2, 6). Briefly, bronchial wash was centrifuged at 3000xg to clarify, concentrated and fractionated on a qEV 35 (Izon Science) size

exclusion column. EV analysis was performed using ExoView R100 imaging and transmission electron microscopy (not shown) or cryo-EM imaging. Isolated EV preps were submitted for Mass Spectrometry analysis per below.

Mass Spectrometry Proteomics

Mass Spectrometry analyses were performed by the Mass Spectrometry Technology Access Center at McDonnell Genome Institute (MTAC@MGI) at Washington University School of Medicine. Briefly, samples were reduced, alkylated, and digested with trypsin according to core facility protocols. Digested peptides were desalted on C18 spin columns and analyzed by mass spectrometry. Data was searched against a Human database using MaxQuant search engine and then performed label-free quantification (LFQ) based on the MS1 peptide intensity.

Extracellular vesicle-derived protein was filtered for >1 unique peptide, which yielded 577 proteins, including several EV marker proteins such as ANXA1, ANXA2, ACTN4, CD81, CD9. Obtained LFQ intensities were Log2 transformed, and data were grouped into groups: MTS15 (asthma), MTS16 (nonsmoker), COPD34 (COPD I-III), and COPD53 (COPD IV). These were filtered to retain proteins with at least 60% intensity values in at least one group which resulted in 565 proteins. Imputation was applied to fill in missing values based on normal distribution, which is recommended for label-free quantification. Finally, t-test was carried out and results visualized by volcano plot to determine significant differences in 6 comparison sets.

MiniTurboID labeled proteins were in-gel digested with trypsin using core facility optimized protocol. Peptides were subject to mass spec analysis and the data searched

against a human database. In total, 238 proteins were identified including the presence of several naturally occurring biotin proteins that are used as positive controls for biotinylated enrichment experiments (ACACA, PC, MCCC1, MCCC2, PCCA). Results were visualized using Scaffold 5.0.

Receptor binding ELISA assays

For ST2 and RAGE binding assays ELISA plates were coated with 1 mg/mL of commercial soluble ST2 diluted in PBS or with 0.5 mg/mL anti-Human-Fc (BD) followed by capture of sRAGE-Fc chimera according to manufacturer instructions. Plates were blocked with PBS 1% BSA for 1h and IL-33$^{\Delta 34}$ was added at 500 ng/ml with or without HSP70 (500 ng/ml). Proteins were diluted in PBS immediately before assay for reduced conditions and incubated in serum free media at 500 ng/ml with or without HSP70 (500 ng/ml) for 4h at 37°C. IL-33$^{\Delta 34}$ binding was detected using R&D IL-33 detection antibody and developed using streptavidin HRP (R&D Systems) and TMB peroxidase substrate (SeraCare).

IL-33 receptor cell surface staining

For surface staining, cells were plated in 8 well chamber slides and allowed to reach ~70% confluency. IL-33$^{\Delta 34}$ was diluted in serum free media to a final concentration of 100 ng/ml. For competition conditions, HSP70 was added at a concentration of 300 ng/mL and sRAGE-Fc chimera or sST2 at a final concentration of 500 ng/ml. Cells were incubated for 15 min at 25C, washed and fixed with 4% PFA for 5 min. Cells were then blocked for 1h with 2% BSA/1% Fish Gel in PBS. Surface-bound IL-33 was stained with

Nessy-1 (1:1000) and anti-mouse-AF647 (1:1000) for A549 staining or polyclonal rabbit anti-IL-33 (1:1000) and then signal amplified using VectaFluor Excel 594 Amplifier Kit (Vector labs).

Signaling Assays

HEK-Blue IL-33 reporter cells (Invivogen) were used to assay ST2 signaling, and A549-Dual cells were used to assay RAGE signaling. For signaling 30,000 cells were seeded per well of a 96-well plate. For receptor signaling, proteins were diluted to 100 ng/ml (IL-$33^{\Delta 34}$) and 300 ng/ml (HSP70) in serum free DMEM or Ham's F-12 media. Cells were switched to serum free media containing IL-$33^{\Delta 34}$ +/- HSP70 and incubated at 37°C for 2h. Cells were then switched back to full media overnight and SEAP detection was carried out following manufacturer instructions (Invivogen).

REFERENCES

1. Couper D, LaVange LM, Han M, Barr RG, Bleecker E, Hoffman EA, Kanner R, Kleerup E, Martinez FJ, Woodruff PG, Rennard S, for the SRG. Design of the Subpopulations and Intermediate Outcomes in COPD Study (SPIROMICS). *Thorax* 2014; 69: 492.
2. Katz-Kiriakos E, Steinberg DF, Kluender CE, Osorio OA, Newsom-Stewart C, Baronia A, Byers DE, Holtzman MJ, Katafiasz D, Bailey KL, Brody SL, Miller MJ, Alexander-Brett J. Epithelial IL-33 appropriates exosome trafficking for secretion in chronic airway disease. *JCI Insight* 2021; 6.
3. Greven JA, Brett TJ. Production of Eukaryotic Glycoproteins for Structural and Functional Studies Using Expi293F Cells. *Curr Protoc* 2022; 2: e512.
4. Branon TC, Bosch JA, Sanchez AD, Udeshi ND, Svinkina T, Carr SA, Feldman JL, Perrimon N, Ting AY. Efficient proximity labeling in living cells and organisms with TurboID. *Nat Biotechnol* 2018; 36: 880-887.
5. Kober DL, Alexander-Brett JM, Karch CM, Cruchaga C, Colonna M, Holtzman MJ, Brett TJ. Neurodegenerative disease mutations in TREM2 reveal a functional surface and distinct loss-of-function mechanisms. *Elife* 2016; 5: e20391.
6. Welsh JA, Goberdhan DCI, O'Driscoll L, Buzas EI, Blenkiron C, Bussolati B, Cai H, Di Vizio D, Driedonks TAP, Erdbrugger U, Falcon-Perez JM, Fu QL, Hill AF, Lenassi M, Lim SK, Mahoney MG, Mohanty S, Moller A, Nieuwland R, Ochiya T, Sahoo S, Torrecilhas

AC, Zheng L, Zijlstra A, Abuelreich S, Bagabas R, Bergese P, Bridges EM, Brucale M, Burger D, Carney RP, Cocucci E, Crescitelli R, Hanser E, Harris AL, Haughey NJ, Hendrix A, Ivanov AR, Jovanovic-Talisman T, Kruh-Garcia NA, Ku'ulei-Lyn Faustino V, Kyburz D, Lasser C, Lennon KM, Lotvall J, Maddox AL, Martens-Uzunova ES, Mizenko RR, Newman LA, Ridolfi A, Rohde E, Rojalin T, Rowland A, Saftics A, Sandau US, Saugstad JA, Shekari F, Swift S, Ter-Ovanesyan D, Tosar JP, Useckaite Z, Valle F, Varga Z, van der Pol E, van Herwijnen MJC, Wauben MHM, Wehman AM, Williams S, Zendrini A, Zimmerman AJ, Consortium M, Thery C, Witwer KW. Minimal information for studies of extracellular vesicles (MISEV2023): From basic to advanced approaches. *J Extracell Vesicles* 2024; 13: e12404.