Title: Missense variant analysis in the TRPV1 ARD reveals the unexpected functional significance of a methionine.

Authors: Grace C. Wulffraat, Sanjana Mamathasateesh, Rose Hudson, Benjamin He, Andrés Jara-Oseguera, Eric N. Senning

Abstract:

The Transient Receptor Potential Vanilloid sub-type 1 (TRPV1) is an ion channel implicated in various aspects of inflammatory pain. Whereas ion conduction and the binding of vanilloids and many other important ligands occur within the transmembrane domain, the role of the large cytoplasmic N-terminal ankyrin repeat domain in channel function is unclear. We have previously described that the number of distinct amino acid variants observed in the human population at each TRPV1 N-terminal ankyrin repeat domain position is positively correlated with their solvent accessible surface area (SASA). Our prior study led us to hypothesize that sites with strong deviations from the correlation are likely to have functional relevance. In this study, we isolated two buried residues (M308/A256) in the ARD that have low SASA scores and yet at least 3 or 4 alternate types of amino acids are found within the human population at these two positions, setting them apart from most other sites with similarly low SASA for which no human missense variants have been found. Side chains from both residues extend into a buried pocket and are within 5 Å of each other in a closed channel structure configuration. Moreover, despite its variability among the human population, M308 is highly conserved across species as well as across TRPV subfamily members. To address these apparently contradictory observations, we used mutagenesis to examine the functional role of M308. We determined using electrophysiology that substitutions at position M308 which preserve or reduce side-chain volume had no effect on channel function, whereas substitutions with the larger residues resulted in either complete loss of channel activity or increased activity in response to both capsaicin and temperature. We confirmed that M308 is a partially buried site since M308C did not show any evidence of reactivity to various cysteine-modifying reagents. We observed that converting the methionine to histidine bestows a pH-dependent effect on the channel that is different from wild type, consistent with the side-chain at position 308 exerting a functional effect on the channel either sterically or electrostatically by action of protonation. These observations establish that steric or electrostatic perturbations at position M308 influence channel activity, but that a methionine is not required for normal channel function, raising the question of why M308 is so highly conserved. We speculate that given the functional effect of perturbations introduced at position 308, M308 could have a conserved role in redox signaling as a target for oxidation-dependent side-chain covalent modification. On the other hand, M308 could be used as an alternative ‘start’ codon, which is consistent with a short 5’ splice variant of TRPV1 that has been reported in the literature. We show that the truncated splice variant significantly diminishes surface expression of full-length TRPV1 when co-expressed in HEK293 cells. Together, our findings reveal a functionally important conserved site within the ARD of TRPV1 that could have physiologically relevant roles in oxidation-dependent channel regulation as well as tuning the number of active channels in the membrane by enabling expression of a shorter dominant-negative splice variant.

Introduction:

The Transient Receptor Potential subfamily V member 1 (TRPV1) cation channel is a Ca^{2+} permeable ion channel expressed in neurons of the peripheral nervous system, where it has a central role in nociception and inflammatory pain[1]. Multiple components of the "inflammatory soup," a term coined to denote a mixture of neurotrophins (i.e., NGF or bradykinin), cellular metabolites and low pH that permeate injured tissue, directly or indirectly upregulate TRPV1 activity and expression and are therefore a direct cause of inflammatory and chronic pain[2-5].

TRPV1 is sensitive to its chemical environment and exhibits positive modulation by a range of oxidizing reagents, and functional studies have implicated several cysteines located in the cytosolic N-terminal region of the channel known as the ankyrin repeat domain (ARD) in mechanisms of oxidative channel regulation[6, 7]. The ARD also mediates channel desensitization via interaction with Ca^{2+}-Calmodulin, as well as channel sensitization by ATP[8, 9]. Structural studies of TRPV1 provide a framework for understanding how these distal sites in cytosolic domains would orchestrate conformational changes that influence channel activity[10]. These structural data, together with computational studies, have even implicated the ARD in the mechanism by which TRPV channels sense temperature[11-14]. However, a rigorous mechanistic understanding of how the dynamics at the ARD lead to a change in TRPV1 gating is absent.

Sequence comparison across protein orthologs is an important tool that can narrow down structural regions that could be implicated in channel function[15]. We have taken advantage of human population genomic data to generate structure-function hypotheses regarding TRPV1[16]. By mining TRPV1 human genomic variant data in the Genome Aggregation Database (gnomAD), we have identified buried amino acid clusters within the ARD that have an unusually high number of amino acid variants given their low solvent accessible surface area (SASA), suggesting that these regions may be of functional importance. One particular fold between ankyrin repeats 4-5 of the ARD drew our immediate attention because of a buried methionine (M308) that exhibited unusual variant properties despite being highly conserved in TRPV1 across species (**Figure 1**). Moreover, numerous amino acids with side chains buried in the ankyrin repeat 4-5 fold have greater than expected numbers of missense variant amino acid types within the human population. Here we examine the mutational landscape of methionine M308 in this fold and attribute functional changes caused by some residue substitutions to the constraints imposed by the confinement of the side chains at this position. We show that substitution of M308 to histidine modified the influence of intracellular protons on the channel as compared to WT. Regulation of TRPV1 through oxidation of the M308 position could easily incur a similar rearrangement of side chain packing in the fold between ankyrin repeats 4-5 that is seen with protonation of a histidine at this position or with substitutions with side-chains with a larger size. Alternatively, we also find that having a methionine at position 308 could be important to function as an alternative start codon, giving rise to a shorter dominant negative splice variant that could have the effect of tuning the number of functional TRPV1 channels in the plasma membrane of sensory neurons.

Materials and Methods:

Missense variant analysis

Data were obtained from the gnomad database (https://gnomad.broadinstitute.org/) as csv files and processed by in-house MATLAB (Mathworks, MA) programs that are freely available through github (https://github.com/esenlab/variant-analysis) and described in our previous study[16]. Structure files were rendered for publication with PyMOL (Schrödinger, Germany).

Electrophysiology

Capsaicin Dose Response Experiments. Currents were recorded at room temperature in symmetric divalent-free solutions (130 mM NaCl, 3 mM HEPES, 0.2 mM EDTA, pH 7.2) using fire polished borosilicate glass pipettes with filament (outer diameter 1.5 mm, inner diameter 0.86 mm; Sutter, MA). Pipettes were heat polished to a resistance of 3.5-7 MΩ using a micro forge. Cells were transfected with channel constructs and replated after 18-24 hours on 12 mm coverslips and placed in divalent-free solution in the chamber. 1 μM and 5 μM capsaicin solutions were prepared from a 5.3 mM capsaicin stock in ethanol. The same stock was diluted in the recording solution to 0.5 mM to make 0.03 μM, 0.1 μM, and 0.3 μM capsaicin solutions. Excised inside-out patches were positioned at the opening of a tube in a “sewer pipe” configuration with 8 tubes connected to a rod controlled by an RSC-200 rapid solution changer (BioLogic, France). Each perfusion barrel was briefly primed by applying pressure through the syringe reservoir before the next barrel was positioned in front of a patch. Capsaicin solutions (0.03, 0.1, 0.3, 1, 5 and 10 μM) were perfused for 40-120s each. For some experiments, the same solutions were perfused into the chamber using open, gravity-driven reservoirs for 100-120s each. TRPV1-M308H pH dependent experiments were conducted using divalent-free HEPES buffer as described above with pH adjusted as indicated in experiments (nominal pH: 7.2; high pH: 8.0; low pH: 6.5).Currents were measured with an Axopatch-200A e-phys amplifier at sweep intervals of 1 second stepping the voltage from resting potential (0mV) to -80 mV (400 ms), then up to +80 mV (400 ms) and back to resting potential.

Currents were filtered at 5 kHz and recorded at 20kHz using an Axopatch 200A amplifier (Axon Instruments, Inc.) and PatchMaster software (HEKA). Data was analyzed in PatchMaster and IGOR (Wavemetrics, OR). Individual patch-clamp recordings with a complete set of stable current measurements in all capsaicin solutions were normalized to the maximal current with 5 μM capsaicin. Normalized data was fitted to the Hill equation to arrive at the $K_{1/2}$ parameter: $I = I_{max}$ ([ligand]^n/($K_{1/2}^n$ + [ligand]^n)), where n was permitted to float. Statistical significance was determined by two-tailed Student’s t-test.

For single channel data sets, the +80mV segment of the sweep was concatenated in MATLAB (Mathworks, MA). The current baseline was subtracted off using the xarray-graph plug-in with Matlab (https://github.com/marcel-goldschen-ohm/xarray-graph) and channel open probability was determined by partitioning the distribution of events by a cutoff that was half the current for the single channel open state. A notebook in Python was implemented for this purpose. In some instances, the MATLAB plug-in smBEVO

was used to correct single channel current drift and evaluate state changes in the current profile. This plug-in is available from the Goldschen-Ohm lab through github (https://github.com/marcel-goldschen-ohm/smBEVO). As described, in the accompanying readme.txt file of the smBEVO plug-in, we optimized the filtering parameters of smBEVO by visual assessment with each data set until the modeled fit approximated behavior for the observed number of single channels.

Temperature-activation experiments were carried out in the whole-cell configuration of the patch clamp using a custom-modified deltaT temperature-control system (Bioptechs, Butler PA). The bottom of the recording chamber in this system is coated with an electrically conductive material that allows to pass current through to cause rapid and homogeneous changes in temperature on the opposite side of the chamber where the cells are located. Our system was modified to achieve more rapid temperature-changes. Temperature can also be cooled below ambient by flowing ice water through a closed metal loop that fits within the chamber. We recorded the temperature close to the pipette tip using a small thermistor bead. For these experiments we used pipettes with resistances between 0.5-1 MΩ and the same solutions as for inside-out recordings. After achieving the whole cell configuration, we lifted cells up and started flowing water through the cooling ring to drop the temperature to 10-15 °C. Temperature was then increased up to 60 °C and currents were recorded until the patch broke. Currents were recorded in response to pulses to ±100 mV with a duration of 400 ms from a holding potential of 0 mV. Pulses were applied with a frequency of 1 Hz. Data was acquired at 5 kHz and low pass filtered at 1 kHz, using a dPatch amplifier (Sutter, Novato CA). The steady-state current magnitude at the end of each pulse to +100 mV was used to quantify current-temperature relations for each experiment.

Cell Culture

HEK293T/17 (ATCC: CRL-11268) cells were incubated in Dulbecco's Modified Eagle Medium, supplemented with 10% fetal bovine serum, 50 µg streptomycin, and 50 units/mL penicillin, at 37°C and 5% CO_2. Cells were passaged onto poly-L-lysine treated 25 mm coverslips. Cells were allowed at least 2h to settle onto the slips before being transfected using Lipofectamine 2000 (Life Technologies) as described in the manufacturer's instructions. Cells were transfected with pcDNA3.1 containing TRPV1 wild type and mutants. Following transfection, Ca^{2+} imaging experiments were carried out after 24h, and western blot experiments were completed 48h after transfection.

Molecular biology

In vitro assembly (IVA) and QuickChange (Stratagene) methods of site-directed mutagenesis were done as previously described [16]. For all mutant constructs, our wild-type TRPV1.pcDNA3 and TRPV1-C157A.pcDNA3 vector (Gift from A. Jara-Oseguera) was used as a template with either entirely (Quickchange) or partially (IVA) overlapping

primers that contain the desired mutation. The full sequence of each completed construct was confirmed using Sanger sequencing.

Ca^{2+} Imaging

Cells were grown on 25-mm coverslips and then incubated for 30 min at room temperature with Fluo-4 (AM; Thermofisher) at a concentration of 3 μM. The cells were then rinsed with Hepes buffered Ringer's (HBR) solution (in mM, 140 NaCl, 4 KCl, 1.5 $MgCl_2$, 5 D-glucose, 10 HEPES, and 1.8 $CaCl_2$ and pH adjusted to 7.4 with NaOH) and allowed to rest for another 30 min in HBR at room temperature. The cells were imaged on a Nikon Eclipse Ti microscope using a 10× objective. For each slip, a brightfield image, a fluo-4 image, and a 3-min fluo-4 fluorescence movie with exposures of 100-ms and 0.5-s intervals were captured. During the time sequence, HBR is initially perfused throughout the chamber. Perfusion is switched to 500 nM capsaicin in HBR at 30 s, and at the 2 min mark, 3 μM ionomycin is added to the chamber. The HBR and 500 nM capsaicin in HBR were perfused into the chamber using open, gravity-driven reservoirs, and 500 uL of 3 μM ionomycin was Pipetted into the chamber via micro-Pipette. The data obtained during these experiments were analyzed using Image J and Matlab (Mathworks, MA). For each time sequence, ROIs sized 10 × 10 pixels were placed over approximately seven responding cells where their level of fluorescence was tracked throughout the experiment. For each ROI, the proportion of the maximal fluorescence (F/F_{iono}) that was reached with capsaicin (based on maximal response to ionomycin application) was calculated by removing a baseline offset. The Mann-Whitney U test was used to determine significance at and is given for each indicated comparison.

Cell response counts from truncated TRPV1 co-expressed with TRPV1 wild type

Truncated constructs (TRPV1-preDelM308 and TRPV1-5'sv) were co-expressed with TRPV1 wild type constructs as 25% to 75% plasmid DNA weight ratio: TRPV1 wild type (25%) and PLCδ1-PH-SNAPtag (75% DNA; a plasmid membrane marker for PIP2); TRPV1 wild type (25%) and TRPV1-preDelM308 (75%); TRPV1 wild type (25%) and TRPV1-5'sv (75%). Movies obtained from Ca^{2+} imaging were divided by-eye into rectangular ROIs containing approximately equal numbers of cells to facilitate counting. Brightness and contrast were adjusted to make cells visible and distinguishable. The following counting procedure was then conducted for each region, the results of which were summed. A screenshot was taken of the region, on which each visible cell was marked and counted. Any cells indistinguishable from their neighbors in a large "clump," cut off by the edge of the visible field, or clearly not attached to the cover slip (those which visibly towered upwards from their neighbor cells or moved significantly with the flow of solutions) were not included in this count. The number of live cells was then determined by observing ionomycin responses – if any cell did not appear to increase in brightness due to either capsaicin or ionomycin addition (this includes cells which began bright), it was removed from the total cell count. Lastly, cells with positive capsaicin responses were identified. This was done by comparing the brightness of cells after capsaicin addition (but before ionomycin addition) to the same cells before capsaicin addition (at the beginning of the movie). Cells which clearly increased in brightness between these two points were marked as expressing TRPV1. The number of TRPV1 positive cells was divided by the total number of healthy, ionomycin-

responsive cells. Two different people repeated this process to cross-examine for gross differences in the counting process. To ensure that data was not affected by variability across transfection days, we normalized the ratio of response in experimental sets (TRPV1-preDelM308 and TRPV1-5'sv) by same day controls. Therefore, plotted values in Figure 5C are compared to TRPV1 wild type responses of 1.0.

Results:

A methionine at position 308 in TRPV1 is a frequent allele in the human population. Our previous work highlighted a positive correlation between solvent accessible surface area (SASA) of the amino acids and missense variants within the ankyrin repeat domain (ARD) that are present in the human population [16]. When ranked by their fractional SASA scores, the amino acids of the ARD show an increasing trend in the types of amino acids coded by missense variant sequences found in the human population (yellow bar plot, **Figure 1A**). This variant analysis of TRPV1 revealed a region between ankyrin repeats 4 and 5, containing a methionine (M308) and an alanine (A256), that is crowded with variant amino acids (see colored side chains of **Figure 1B**) and contrasts sharply with the reduced number of variants observed in the neighboring fold between ankyrin repeats 5-6 (see grey side chains of **Figure 1B**). M308 is represented by a black marker (**Figure 1A** indicated with arrow**)**, and the four variant types associated with that position set it apart as an outlier (missense variants from gnomAD release 4.1.0; Val:121, Thr:8, Ile:2, Arg:2). Nevertheless, we found that M308 is highly conserved in TRPV1 orthologs and across the TRPV sub-family (**Figure 1E**). The observed missense variants for M308 in the human population appear to be sharply defined by the size of the side chain (Met: 105.1 ml/mole)[17]. A slightly larger residue (107.5 ml/mole) such as isoleucine, is far less common than the valine (91.3 ml/mole) (i.e. there are 121 valine alleles and only 2 isoleucine). To look into this with more detail, we compared the missense allele counts for the M308 position in TRPV1 against all 16 methionines present in the ankyrin repeat domain of TRPA1 (**Figure 1C**). The missense variants in the TRPA1 methionines distribute across hydrophobic amino acids relatively evenly, suggesting that the prevalence of valine for TRPV1 M308 is functionally meaningful. We therefore hypothesized that a functional effect is observed when M308 is exchanged for amino acids larger than valine.

Capsaicin sensitivity of M308 mutants points to functional flexibility in TRPV1 ARD. To test our theory that substitution of the M308 fold is functionally tolerated up to a specified side-chain volume, we replaced the methionine with Ala, Val, Ile, and Trp and experimentally determined the capsaicin dose-response relation, and the associated $K_{1/2}$, for each mutant (**Figure 2 A,B**). Mutating M308 to tryptophan resulted in zero channel functionality in our Ca^{2+}-imaging screen. Alanine and valine substitutions could not be distinguished from wild type in their capsaicin sensitivity measured by patch-clamp while the isoleucine substitution incurred a significant increase in the sensitivity to capsaicin. Therefore, we deduced that the fold between ankyrin repeats 4-5 imposes a unique space constraint on the side chain of M308. The M308 site comfortably tolerates smaller side-chain substitutions. However, insertion of hydrophobic residues that are larger than valine bestows a gain of function phenotype to TRPV1[17].

Temperature dependent activation of M308 mutations is consistent with their capsaicin sensitivity. We tested the temperature activation profiles of TRPV1 wild type, TRPV1-M308V and TRPV1-M308I to examine whether the isoleucine substitution also increased sensitivity to heat. Although there was considerable variability in the data, we observed a clear trend where M308I currents increased more steeply than those of WT or M308V channels **(Figure 2C)**. These observations provide further support to the hypothesis that there are steric constraints for the side-chain at position 308, and that even a modest increase in side-chain volume has the functional effect of increasing channel activity.

Protonation of M308H modulates TRPV1 function. The size-dependence of side-chain substitutions at M308, as well as a gain-of-function phenotype observed when Ile is substituted

for Met or Val, led us to hypothesize that covalent modification of the side-chain could result in channel activation or sensitization. We first tested whether covalent modification of a cysteine introduced at position 308 in the C157A background construct of TRPV1, which is insensitive to MTS reagent modification[6], had any effect on channel function. Although the TRPV1-C157A/M308C construct expressed as a functional channel, we did not detect any effects on the currents measured upon exposure to MTSEA **(Figure S3-1)** or MTSET **(Figure S3-2)** in the presence of a concentration of capsaicin that causes partial activation of the channels. This observation suggests that M308C is not accessible to either of these reagents, consistent with the low SASA for this position measured from the structures. We reasoned that whereas inaccessible to large cysteine-reactive molecules, the side-chain at position 308 might be accessible to protons, and its protonation might be sufficient to induce a change in channel activity. We therefore proceeded to mutate the M308 to a histidine, which is protonatable across a physiological pH range. It was previously shown that in addition to a strong sensitivity to extracellular protons[18], the TRPV1 channel exhibits increased activity with elevated intracellular pH[19]. Consistent with these findings, we show that WT TRPV1 expressed in HEK293T inside-out patches and activated with sub-saturating capsaicin has slightly reduced or unchanged current at pH 6.5 but increased currents at pH 8 **(Figure 3A,B)**. The TRPV1-M308H channel is functional, but it suffers from inconsistent and poor expression in HEK293T cells. Therefore, nearly all measurements of channel activity for this mutant are single-channel recordings. In contrast with WT channels, we observed that the open probability of M308H channels increased at pH 6.5, which promotes histidine protonation, and decreased at pH 8, which promotes deprotonation **(Figure 3A,B)**. This trend was apparent in all patches, even though some single M308H channels exhibited increased activity at all pH values relative to WT channels. Furthermore, we did not detect any significant change in capsaicin sensitivity for the M308H mutant evaluated at pH 7.2 **(Figure S3-3)**. Overall, these findings suggest that protonation/deprotonation of the histidine side chain at position 308H results in detectable changes in channel activity that are absent in WT channels.

TRPV1 splice variant with start codon at M308 has a dominant-negative effect on full-length channel surface expression. The existence of mRNA for a splice variant of TRPV1 with a reading frame starting at position M308 has been described and found to have a dominant-negative effect on the magnitude on currents measured from cells where this shorter variant is co-expressed with WT. However, it is unclear if the effect is due to a reduction in channel expression or activity. A physiologically relevant role for this shorter splice variant could provide an explanation for why the methionine at position 308 is so highly conserved even though other residues at that position result in channels with behavior that is similar to WT. To address this question, we first assessed whether the shorter isoform of TRPV1 gave rise to functional channels using Ca^{2+}-imaging (**Figure 4B**). We focused on two different constructs, one that exactly recapitulates the splice variant that was previously identified (TRPV1-5'sv, **Figure 4A and C,** structure with missing segments shown in purple), and another where only the first 307 residues of the N-terminus are deleted, which we term TRPV1-preDelM308 (**Figure 4A**). We counted the number of capsaicin responding HEK293T cells that co-express the indicated combination of TRPV1 wild type and TRPV1-preDelM308 or TRPV1-5'sv relative to a global ionomycin response and calculated response ratios to TRPV1 wild-type co-expressed with a bystander construct (pcDNA3.1 with PLCδ1-PH-SNAPtag) to balance DNA amounts in the transfection step. We found that TRPV1-5'sv significantly reduced the number of cells that responded to capsaicin (**Figure 4D**). The shortened isoform, TRPV1-preDelM308, also had a

reduced number of cells responding to capsaicin compared to WT but did not surpass significance at the p=0.05 level at the ratio that we used for transfection. We next determined whether co-expression of the full-length TRPV1 with the shorter isoforms would affect surface expression of the resulting heteromeric channel complexes. For this we utilized a fluorescent reporter construct for TRPV1 surface expression in which a self-labeling HALO-tag domain was fused into the extracellular face of the pore of the channel, so that surface-expressed channels can be specifically labeled using a HALO-reactive membrane-impermeable fluorescent probe[20]. By co-expressing our TRPV1-exCellHalo-preDelM308 with TRPV1 wild type we could distinguish between channels reaching the cell surface and channels retained in intracellular compartments. A labeling strategy with cell permeable and impermeable HaloTag ligands showed that the TRPV1-exCellHalo-preDelM308 accumulates in cell compartments but does not accumulate at the cell surface even when co-expressed with TRPV1 wild-type construct (**Figure 4E**). Together, these findings demonstrate that the presence of the shorter isoforms reduce the surface expression in the plasma membrane of TRPV1 channel complexes.

Discussion:

Our recent study that related human missense variants with structural data in TRPV1 prompted further investigations of how solvent accessible surface area (SASA) correlated with missense variant frequency. Although SASA measurements trended with a greater frequency of missense mutations at a specific amino acid position, there were outliers to this paradigm, including the methionine in position 308 of the rat TRPV1 sequence **(Figure S1-1A)**. Interestingly, the methionine is also highly conserved across orthologues, which contrasts sharply with its associated number of variants observed in the population. Based on these data, we developed an early hypothesis about the functional role of M308: 1) The fold between ankyrin repeats 4 and 5 of the TRPV1 ARD can accommodate a side chain that closely matches the volume and hydrophobicity of methionine and 2) disruption of the packing in this fold through post-translational modification of the methionine would modulate channel activity.

Substituting M308 with valine, which occupies a slightly smaller volume, did not alter the capsaicin or temperature sensitivity of the channel. However, exchanging the methionine for the slightly larger isoleucine altered capsaicin and temperature activation profiles of the channel. We reasoned that the sensitivity to the size of side chain at position 308 is narrowly defined to match methionine to fulfill a role in post-translational modification. Although our initial attempts to test this with a M308C substitution and modification by MTS reagents were rebuffed, we proceeded to test the hypothesis that protonation of the side-chain in M308H would affect channel gating. There is evidence for pH-dependent, histidine side-chain packing preferences in hydrophobic pockets, which was observed as large scale differences in peptide scaffold formation[21]. We found that the sensitivity to intracellular pH was indeed altered in this mutant. The ARD is structurally adjacent to the C-terminal domain of a neighboring subunit in TRPV1, and we speculate that conformational changes induced by the expansion of the fold around M308 would propagate across the inter-subunit interface with downstream effects on channel gating (**Figure 5A**). Our previous studies on the interface between the ARD and C-terminal domain have shown that weakening the contacts between these two domains shifts the equilibrium of the channels to favor opening. Because our current study implicates expansion of the pocket around M308 in channel activation, we speculate that that pocket expansion could weaken the interface between N- and C-termini from neighboring subunits. We find further support for the pocket-expansion hypothesis when examining the distribution of missense variants across ankyrin repeats 4-6. There are numerous missense variants that can be assigned to side-chains between ankyrin repeats 4 and 5, whereas the number of missense variants between ankyrin repeats 5 and 6 is sharply reduced. If the increased number of missense variant positions between ankyrin repeats 4 and 5 can be interpreted as flexibility, then we speculate that this region may have a hinge-like property. Post-translational modification of the methionine, in this case, would expand the pocket to flex the hinge while the neighboring ankyrin repeats 5 and 6 retain a fixed assembly to magnify the change in the preceding ARD fold 4-5. From a structural perspective, it is not surprising to find that apo structures of TRPV1 maintain a well resolved ARD that extends outward from the pore beyond the 5th ankyrin repeat when temperatures are below the activation threshold[11, 22]. However, at higher temperatures (48 °C) the EM density in the region of ankyrin repeats 1-4 is lost (PDB: 7LPC; See Extended Figure 4 of Kwon et al.)[12]. Similarly to the TRPV1 structure obtained at high temperature, a structure obtained at nominal temperature (PDB: 7L2N) in the presence of the highly potent agonist resiniferatoxin (RTx) also has missing EM density for ankyrin repeats

1-4. If ankyrin repeats 4 and 5 demarcate a flexible boundary, this would translate to increased ARD movements that would not be resolvable in the electron density maps.

Genetic sequence data remains an incredible resource to the ion channel biophysics community [15, 23, 24]. With the more recent availability of human population exome and genome data, there has been an intense effort to mine these for their medical insight and potential determination of disease pathogenicity[25-27]. We along with others have developed tools which examine the structural associations between variant positions in proteins that allow for structure-function predictions, potentially allowing us to test hypotheses about protein function[28, 29].

Alphamissense is perhaps the most ambitious project to use amino acid sequence data in a survey of the pathogenicity attributable to each amino acid in the human proteome, and its availability as a community resource allowed us to access the pathogenicity score of all M308 substitutions[30]. The experimental e-phys validation of the Alphamissense predictions provide a critical assessment of such computational tools. In the Alphamissisense data set hosted by the Hegelab, the human TRPV1 M309 position lists all amino acid substitutions except valine as likely pathogenic (**Supplemental Table 1**). Within the scope of M308 mutations that we studied, isoleucine, histidine, and tryptophan had significant changes from TRPV1 wild type function, which matched the Alphamissense designation of these substitutions as “likely pathogenic” (**Figure 5B**). The methionine to valine change had only a mild functional effect on temperature dependent activity and falls in line with the predicted “likely benign” classification. We were surprised to see that the change to alanine was predicted “likely pathogenic” although there was nothing remarkably different from TRPV1 wild type in its functional characterization. We reasoned that testing channel activity with capsaicin alone was not sufficient to characterize TRPV1 functional properties pertaining to pathogenicity, or the pathogenicity prediction by Alphamissense was inaccurate. Moreover, if we were to believe that the methionine is an important start codon for expression of the truncated TRPV1-5’sv construct as demonstrated in experiments shown in Figure 4, then all the substitutions for methionine would have to be pathogenic for this mechanism to have a physiologically relevant regulatory role. Although there exists a precedent in the literature for the shorter isoform, evidence for a broad array of exomic or genomic sequence data to support this is lacking. Nevertheless, the methionine is remarkably salient across TRPV1 orthologues and other members of the TRPV sub-family, which beckons the question of why Alphamissense would label the valine missense variant as likely benign. Based on our experimental results, the methionine at residue 308 is optimally positioned to undergo post-translational modification that may induce a TRPV1 conformational change and modulate activity. In addition, translation of a shorter TRPV1-5’sv isoform beginning at M308 alters full-length TRPV1 channel expression in the plasma membrane. Therefore, two different, established properties of a methionine could play different roles in TRPV1 regulation.

Figures:

Figure 1. High density of missense variants between ankyrin repeats 4 and 5 of TRPV1. **(A)** Bar plot illustrates the smoothed counts of variant types (20 positions wide) for SASA ranked amino acid in the ARD of rat TRPV1 (residues 111-361 based on pdb file: 7LP9). The number of different types of amino acids arising from missense mutations at a given position are shown as filled circle markers (black) with corresponding y-axis on the right side. Residue M308 (numbering in rat TRPV1) is the upper most point (x=35) on the left with 4 types of variants (see Figure S1-1). **(B)** Structural model of the TRPV1 ARD (PDB: 7LP9) and buried side chains of interest shown as space filling spheres with coloring to indicate absolute number of missense variants in gnomAD 2.1. M308 has 4 alternate types of missense variants and is shown in magenta. Side chains of interest in between ankyrin repeats 4,5, and 6 are colored according to the legend. **(C)** Identical structural model as shown in B with side-chains colored according to missense variant counts in gnomAD 4.1. **(D)** Relative abundance of missense variants in gnomAD at methionine (Met) positions in ARD of TRPA1 and TRPV1. The most common amino acid encoded by missense variants in the 16 Met residues of human TRPA1 is isoleucine (total of 33). According to gnomAD 4.1, the most common missense variant of M308 in human TRPV1 is valine, with 121 alleles. Counts were normalized to most common missense amino acid. **(E)** Sequence alignment of human TRPV subfamily (upper set TRPV1-6) and TRPV1 orthologues (lower set) in local proximity to M308, outlined with a red box (rat TRPV1 numbering). Alignment sequence IDs: *H. sapiens* TRPV1, NP_542435.2; *H. sapiens* TRPV2, NP_057197.2 *H. sapiens* TRPV3, NP_001245134.1; *H. sapiens* TRPV4: XP_054228773.1; *H. sapiens* TRPV5, NP_062815.3; *H. sapiens* TRPV6, NP_061116.5; *R. norvegicus* TRPV1, O35433.1; *X. tropicalis* TRPV1, NP_001243521.1; *D. rerio* TRPV1, NP_001119871.1; *C. elegans* OSM-9, CCD61335.1

Figure 2. Functional characterization of TRPV1-M308 with larger and smaller side chain substitutions by capsaicin dose-response and temperature activation experiments. (A) Representative traces of capsaicin dose response relations in TRPV1-M308 mutants. **(B)** Summary data of capsaicin dose response experiments shown as log-linear plots and fitted with a Hill function to acquire $K_{1/2}$ values. The TRPV1-M308I mutant average responses is significantly different from wild type TRPV1 at two capsaicin concentrations, 0.1 and 0.3 μM (p=0.0117, 0.0124). **(C)** Whole-cell current-temperature relations at +100 mVshowing median temperature dependent activation of TRPV1-M308I (purple), TRPV1-M308V (red) and wild-type TRPV1 (grey) expressed in HEK293T/17 cells. Individual traces were normalized to the mean steady-state current magnitude measured at room temperature. Data points are shown at 2 °C intervals and error bars are S.E.M. (TRPV1 WT, n = 11; TRPV1-M308V, n = 11; TRPV1-M308I, n=5). Significant differences between wild type and TRPV1-M308I are indicated at 37, 39, 41, 43, 45, 47, 49 and 45 °C (*; p = 0.033, 0.018, 0.009, 0.006, 0.003, 0.003, 0.006) and TRPV1-M308V at 35 °C (*; p = 0.026. Student's t-test)

Figure 3. TRPV1-M308H modulation by intracellular pH. (A) Wild type TRPV1 macropatch recording showing a large change in current response to 0.1 μM capsaicin with intracellular solution exchange to low (6.5) or high pH (8.0) relative to nominal pH (7.2). **(B)** Macro-patch recording of TRPV1-M308H exhibiting increased currents with low pH (6.5) solutions relative to nominal pH (7.2) solution. **(C)** Single channel recording of TRPV1-M308H with application of 0.1 μM capsaicin intracellular solutions with different pH values. There is a notable reduction in

channel unitary conductance at lower pH and leak current is also noticeably greater at pH 8.0. **(D)** Summary data of TRPV1 wild type (black, solid and dashed lines) and M308H (colors, solid and dashed) currents in response to 0.1 μM capsaicin and varying inner leaflet pH. Vertical diamond markers indicate macro patches and horizontal diamond markers indicate single channel recordings. Solid lines are color coordinated with individual traces shown in A-C. A significant difference between wild type and TRPV1-M308H current responses is observed on switching to pH 6.5 from pH 7.2 solutions containing 0.1 μM capsaicin ($p = 0.0043$ Mann-Whitney U-test)

Figure 4. Ca^{2+} imaging of TRPV1 wild type co-expressed with TRPV1-preDelM308 or TRPV1-5'sv. (A) Three TRPV1 constructs used in HEK293T co-transfection experiments to establish dominant negative expression effect of truncated isoforms. Residue numbering is maintained from rat TRPV1. TRPV1 preDelM308 isoform is an N-terminal truncated construct that relies on M308 as the first amino acid. TRPV1 5'sv also begins at M308 and has an internal deletion between residues G347 and N408. **(B)** Representative images from fluorescence video series of HEK293T/17 cells co-expressing: TRPV1 wild type with a vector expressing PLCδ1-PH-SNAPtag; TRPV1 wild type with TRPV1-preDelM308 (Δ1-307): or TRPV1 wild type with TRPV1-5'sv. Addition of 0.5 μM capsaicin activates channels, resulting in Ca^{2+} influx and an increase in the fluorescence intensity of a calcium reporter. Ionomycin (5 μM) equilibrates internal, cellular Ca^{2+} concentration with that of the extracellular buffer. **(C)** Stuctural model of TRPV1 (PDB: 7LP9), where purple regions highlight either deletions of both 1-307 (majority of TRPV1 ARD) and 348-407 (beta turn) in TRPV1-5'sv or only deletion of 1-307 in TRPV1-preDelM308. **(D)** Summary of cell counting analysis from representative data in panel A and larger sample size across several experiments. Ratio of cells responding to capsaicin relative to ionomycin in each movie are normalized to the results in same-day experiments of TRPV1 wild type co-transfected with PLCδ1-PH-SNAPtag. Statistical significance was observed between TRPV1 wild type and TRPV1-5'sv (*; one-sample Student's t test: p-value = 0.0037) but not with TRPV1-preDelM308 (n.s.; one-sample Student's t test: p-value = 0.0652). **(E)** Live cell imaging of extracellular HaloTag TRPV1 constructs expressed in HEK293T cells and labeled with HaloTag fluorophores. Experiments with two constructs are co-transfection with 50% of each plasmid DNA by weight. Labeling with cell permeable (JF549) and impermeable (AlexaFluor-488) HaloTag ligands shows whether expressed channels reside exclusively on intracellular membranes or also on the plasma membrane.

Figure 5. Stability of TRPV1 intersubunit interactions between ARD and C-terminal region. (A) Structural view of the ARD (yellow) interface with the neighboring subunit's beta turn (green) and the C-terminal domain (cyan). The ankyrin repeats are numbered along the bottom of the ARD. **(B)** Alphamissense pathogenicity coloring scheme overlaid onto ARD. Intrasubunit interfaces between ankyrin repeats 4-5 and 5-6 shown with connecting lines and exposed by rotation of the ankyrin repeat according to spiral arrow. Pathogenicity score values imposed on structural representation of TRPV1 (Uniprot identifier: Q8NER1) obtained from the Hegelab website and described by Tordai and coworkers[31]. The color table for pathogenicity is rated as follows: blue (0-0.34), likely benign; grey (0.34-0.564), ambiguous; light red (0.564-0.78), likely pathogenic; dark red (0.78-1.0), likely pathogenic. The M308 position is indicated with a magenta circle.

Figure 1.

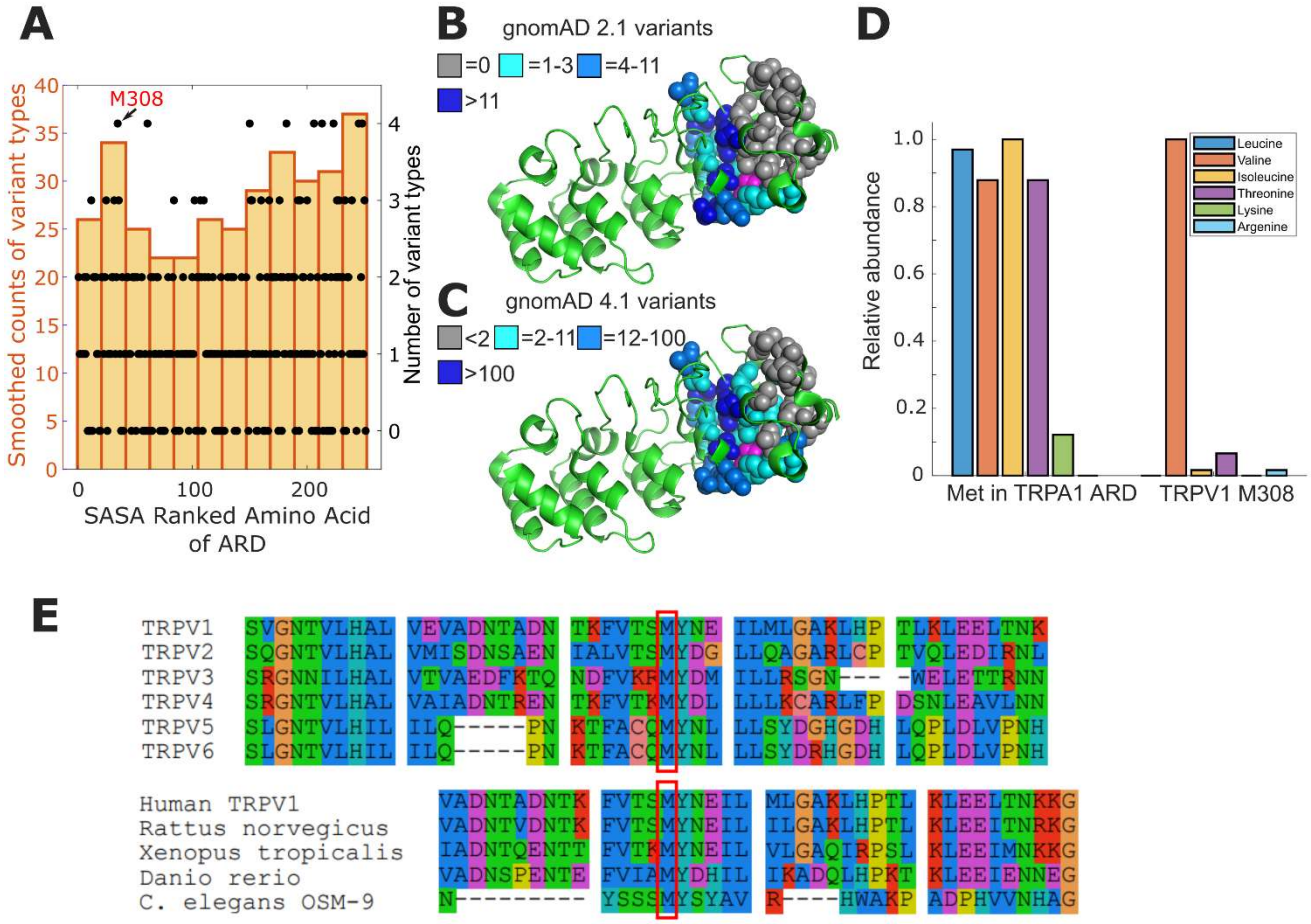
A
M308
Smoothed counts of variant types
Number of variant types
SASA Ranked Amino Acid of ARD
B
gnomAD 2.1 variants
=0
=1-3
=4-11
>11
C
gnomAD 4.1 variants
<2
=2-11
=12-100
>100
D
Relative abundance
Leucine
Valine
Isoleucine
Threonine
Lysine
Argenine
Met in TRPA1 ARD
TRPV1 M308
E
TRPV1
TRPV2
TRPV3
TRPV4
TRPV5
TRPV6
Human TRPV1
Rattus norvegicus
Xenopus tropicalis
Danio rerio
C. elegans OSM-9

Figure 2.

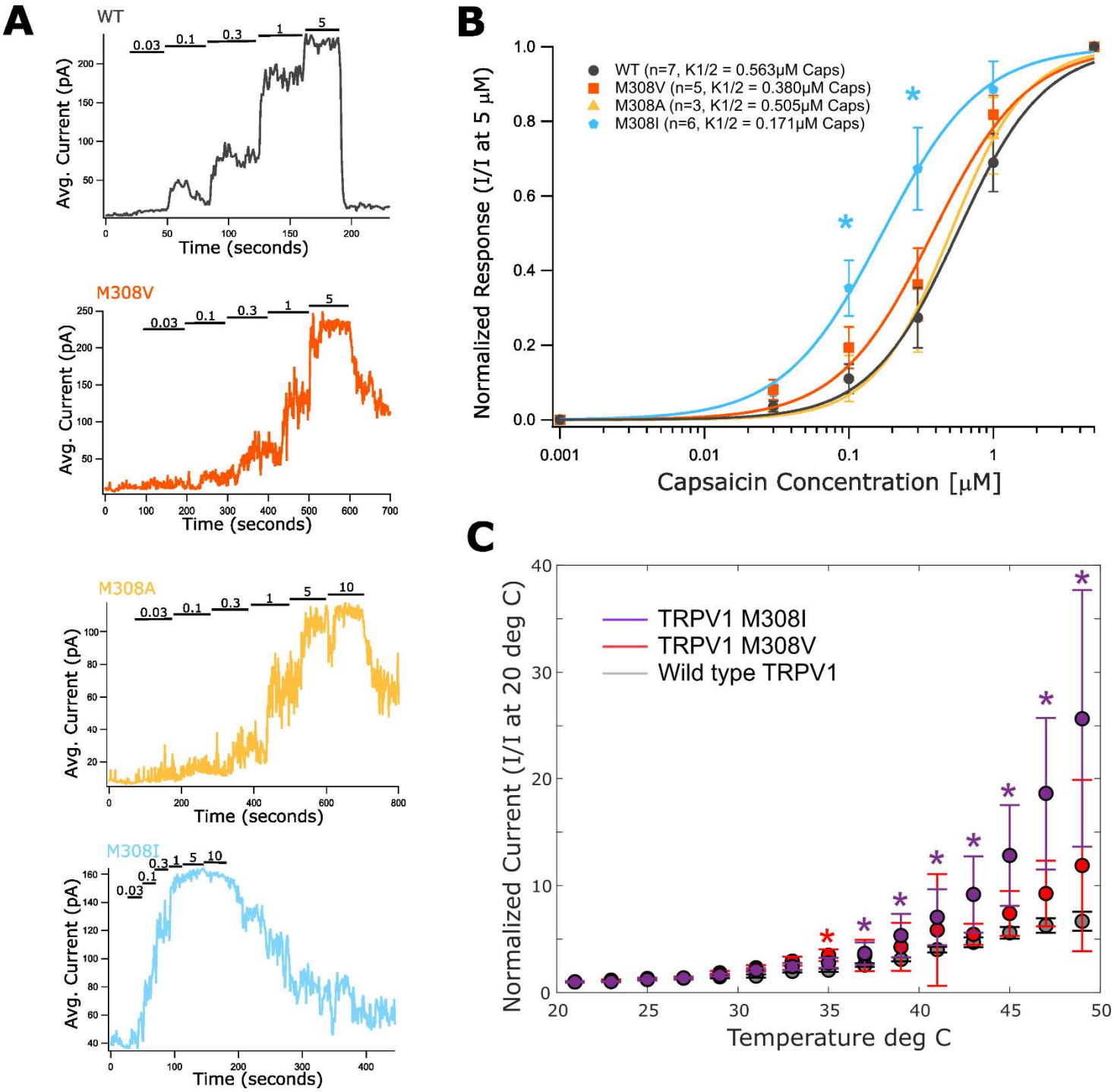
A
WT
0.03
0.1
0.3
1
5
Avg. Current (pA)
Time (seconds)
M308V
M308A
10
M308I
B
WT (n=7, K1/2 = 0.563μM Caps)
M308V (n=5, K1/2 = 0.380μM Caps)
M308A (n=3, K1/2 = 0.505μM Caps)
M308I (n=6, K1/2 = 0.171μM Caps)
Normalized Response (I/I at 5 μM)
Capsaicin Concentration [μM]
C
TRPV1 M308I
TRPV1 M308V
Wild type TRPV1
Normalized Current (I/I at 20 deg C)
Temperature deg C

Figure 3.

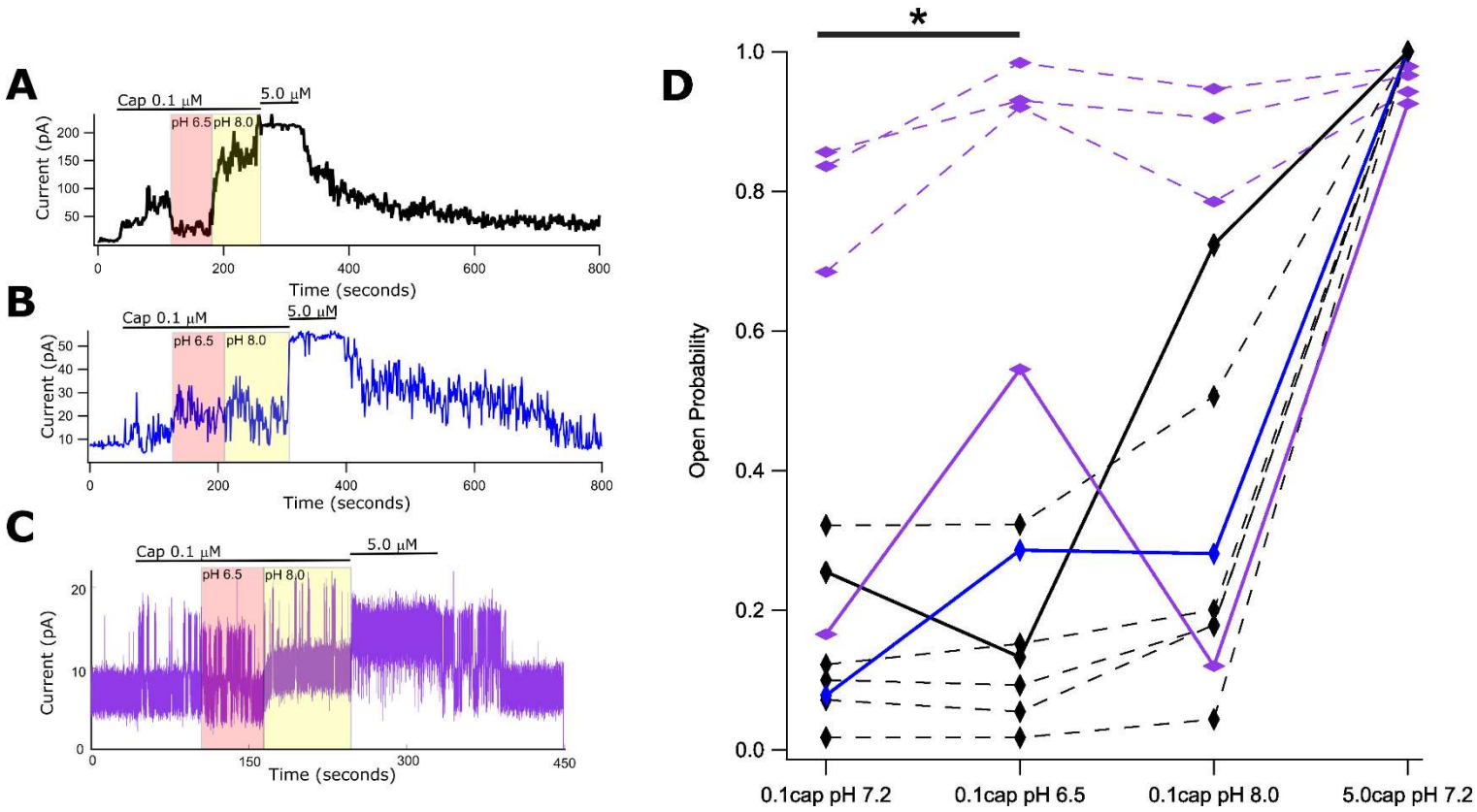
A
Cap 0.1 μM
5.0 μM
pH 6.5
pH 8.0
Current (pA)
Time (seconds)
B
Cap 0.1 μM
5.0 μM
pH 6.5
pH 8.0
Current (pA)
Time (seconds)
C
Cap 0.1 μM
5.0 μM
pH 6.5
pH 8.0
Current (pA)
Time (seconds)
D
*
Open Probability
0.1cap pH 7.2
0.1cap pH 6.5
0.1cap pH 8.0
5.0cap pH 7.2

Figure 4.

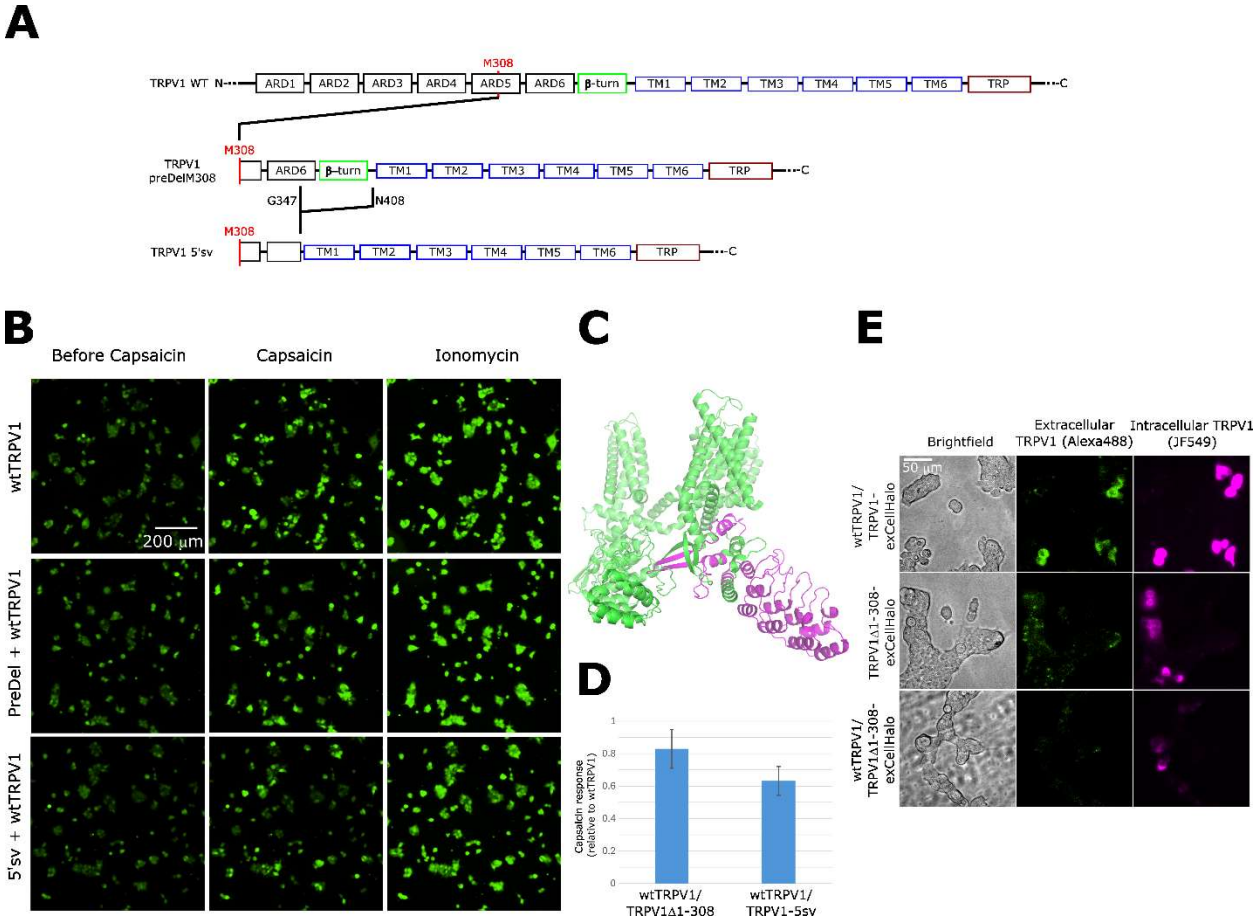
A
TRPV1 WT
N
ARD1
ARD2
ARD3
ARD4
ARD5
ARD6
β-turn
TM1
TM2
TM3
TM4
TM5
TM6
TRP
C
M308
TRPV1 preDelM308
G347
N408
TRPV1 5'sv
B
Before Capsaicin
Capsaicin
Ionomycin
wtTRPV1
PreDel + wtTRPV1
5'sv + wtTRPV1
200 µm
D
Capsaicin response (relative to wtTRPV1)
wtTRPV1/ TRPV1Δ1-308
wtTRPV1/ TRPV1-5sv
E
Brightfield
Extracellular TRPV1 (Alexa488)
Intracellular TRPV1 (JF549)
50 µm
wtTRPV1/ TRPV1-exCellHalo
TRPV1Δ1-308-exCellHalo
wtTRPV1/ TRPV1Δ1-308-exCellHalo

Figure 5.

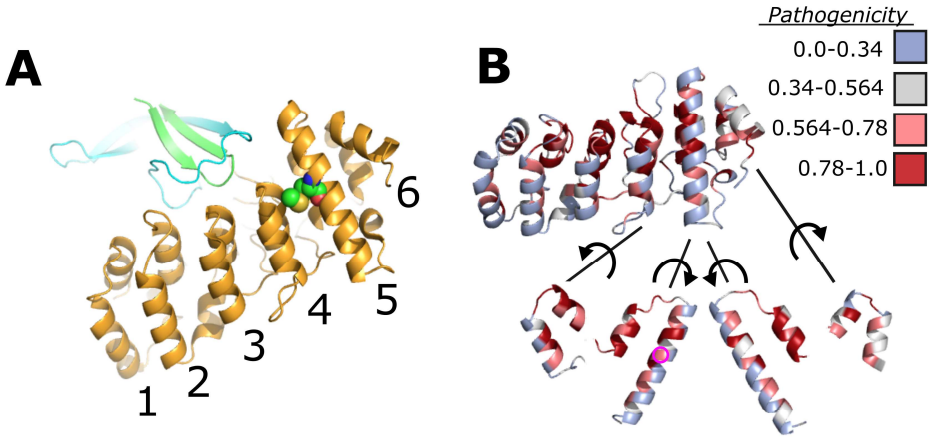

References:

1. Davis JB, Gray J, Gunthorpe MJ, Hatcher JP, Davey PT, Overend P, Harries MH, Latcham J, Clapham C, Atkinson K, Hughes SA, Rance K, Grau E, Harper AJ, Pugh PL, Rogers DC, Bingham S, Randall A, Sheardown SA. Vanilloid receptor-1 is essential for inflammatory thermal hyperalgesia. Nature. 2000;405(6783):183-7. doi: 10.1038/35012076. PubMed PMID: 10821274.
2. Zhang X, Huang J, McNaughton PA. NGF rapidly increases membrane expression of TRPV1 heat-gated ion channels. EMBO J. 2005;24(24):4211-23. doi: 10.1038/sj.emboj.7600893. PubMed PMID: 16319926; PMCID: PMC1356334.
3. Chuang HH, Prescott ED, Kong H, Shields S, Jordt SE, Basbaum AI, Chao MV, Julius D. Bradykinin and nerve growth factor release the capsaicin receptor from PtdIns(4,5)P2-mediated inhibition. Nature. 2001;411(6840):957-62. doi: 10.1038/35082088. PubMed PMID: 11418861.
4. Stein AT, Ufret-Vincenty Ca, Hua L, Santana LF, Gordon SE. Phosphoinositide 3-kinase binds to TRPV1 and mediates NGF-stimulated TRPV1 trafficking to the plasma membrane. The Journal of general physiology. 2006;128(5):509-22. doi: 10.1085/jgp.200609576.
5. Basbaum AI, Bautista DM, Scherrer G, Julius D. Cellular and molecular mechanisms of pain. Cell. 2009;139(2):267-84. doi: 10.1016/j.cell.2009.09.028. PubMed PMID: 19837031; PMCID: PMC2852643.
6. Salazar H, Llorente I, Jara-Oseguera A, García-Villegas R, Munari M, Gordon SE, Islas LD, Rosenbaum T. A single N-terminal cysteine in TRPV1 determines activation by pungent compounds from onion and garlic. Nat Neurosci. 2008;11(3):255-61. Epub 20080224. doi: 10.1038/nn2056. PubMed PMID: 18297068; PMCID: PMC4370189.
7. Chuang HH, Lin S. Oxidative challenges sensitize the capsaicin receptor by covalent cysteine modification. Proc Natl Acad Sci U S A. 2009;106(47):20097-102. Epub 20091106. doi: 10.1073/pnas.0902675106. PubMed PMID: 19897733; PMCID: PMC2785298.
8. Rosenbaum T, Gordon-Shaag A, Munari M, Gordon SE. Ca2+/calmodulin modulates TRPV1 activation by capsaicin. J Gen Physiol. 2004;123(1):53-62. doi: 123/1/53 [pii]

10.1085/jgp.200308906. PubMed PMID: 14699077; PMCID: PMC2217413.

9. Lishko PV, Procko E, Jin X, Phelps CB, Gaudet R. The ankyrin repeats of TRPV1 bind multiple ligands and modulate channel sensitivity. Neuron. 2007;54(6):905-18. doi: 10.1016/j.neuron.2007.05.027. PubMed PMID: 17582331.
10. Cao E. Structural mechanisms of transient receptor potential ion channels. J Gen Physiol. 2020;152(3). doi: 10.1085/jgp.201811998. PubMed PMID: 31972006; PMCID: PMC7054860.
11. Zhang K, Julius D, Cheng Y. Structural snapshots of TRPV1 reveal mechanism of polymodal functionality. Cell. 2021;184(20):5138-50.e12. Epub 20210907. doi: 10.1016/j.cell.2021.08.012. PubMed PMID: 34496225; PMCID: PMC8488022.
12. Kwon DH, Zhang F, Suo Y, Bouvette J, Borgnia MJ, Lee SY. Heat-dependent opening of TRPV1 in the presence of capsaicin. Nat Struct Mol Biol. 2021;28(7):554-63. Epub 20210708. doi: 10.1038/s41594-021-00616-3. PubMed PMID: 34239123; PMCID: PMC8335751.
13. Burns D, Venditti V, Potoyan DA. Temperature sensitive contact modes allosterically gate TRPV3. PLoS Comput Biol. 2023;19(10):e1011545. Epub 20231013. doi: 10.1371/journal.pcbi.1011545. PubMed PMID: 37831724; PMCID: PMC10599574.
14. Ladrón-de-Guevara E, Dominguez L, Rangel-Yescas GE, Fernández-Velasco DA, Torres-Larios A, Rosenbaum T, Islas LD. The Contribution of the Ankyrin Repeat Domain of TRPV1 as a Thermal Module. Biophys J. 2020;118(4):836-45. Epub 20191111. doi: 10.1016/j.bpj.2019.10.041. PubMed PMID: 31757360; PMCID: PMC7036727.

15. Cabezas-Bratesco D, Mcgee FA, Colenso CK, Zavala K, Granata D, Carnevale V, Opazo JC, Brauchi SE. Sequence and structural conservation reveal fingerprint residues in TRP channels. Elife. 2022;11. Epub 20220610. doi: 10.7554/eLife.73645. PubMed PMID: 35686986; PMCID: PMC9242649.
16. Mott TM, Ibarra JS, Kandula N, Senning EN. Mutagenesis studies of TRPV1 subunit interfaces informed by genomic variant analysis. Biophys J. 2023;122(2):322-32. Epub 20221213. doi: 10.1016/j.bpj.2022.12.012. PubMed PMID: 36518076.
17. Zamyatnin AA. Protein volume in solution. Prog Biophys Mol Biol. 1972;24:107-23. doi: 10.1016/0079-6107(72)90005-3. PubMed PMID: 4566650.
18. Caterina MJ, Schumacher MA, Tominaga M, Rosen TA, Levine JD, Julius D. The capsaicin receptor: a heat-activated ion channel in the pain pathway. Nature. 1997;389(6653):816-24. doi: 10.1038/39807. PubMed PMID: 9349813.
19. Dhaka A, Uzzell V, Dubin AE, Mathur J, Petrus M, Bandell M, Patapoutian A. TRPV1 is activated by both acidic and basic pH. J Neurosci. 2009;29(1):153-8. doi: 10.1523/JNEUROSCI.4901-08.2009. PubMed PMID: 19129393; PMCID: PMC2729567.
20. Mott TM, Wulffraat GC, Eddins AJ, Mehl RA, Senning EN. Fluorescence labeling strategies for cell surface expression of TRPV1. J Gen Physiol. 2024;156(10). Epub 20240820. doi: 10.1085/jgp.202313523. PubMed PMID: 39162763; PMCID: PMC11338283.
21. Valéry C, Deville-Foillard S, Lefebvre C, Taberner N, Legrand P, Meneau F, Meriadec C, Delvaux C, Bizien T, Kasotakis E, Lopez-Iglesias C, Gall A, Bressanelli S, Le Du MH, Paternostre M, Artzner F. Atomic view of the histidine environment stabilizing higher-pH conformations of pH-dependent proteins. Nat Commun. 2015;6:7771. Epub 20150720. doi: 10.1038/ncomms8771. PubMed PMID: 26190377; PMCID: PMC4518280.
22. Nadezhdin KD, Neuberger A, Nikolaev YA, Murphy LA, Gracheva EO, Bagriantsev SN, Sobolevsky AI. Extracellular cap domain is an essential component of the TRPV1 gating mechanism. Nat Commun. 2021;12(1):2154. Epub 20210412. doi: 10.1038/s41467-021-22507-3. PubMed PMID: 33846324; PMCID: PMC8041747.
23. Simonson BT, Jegla M, Ryan JF, Jegla T. Functional analysis of ctenophore Shaker K. Biophys J. 2024;123(14):2038-49. Epub 20240130. doi: 10.1016/j.bpj.2024.01.027. PubMed PMID: 38291751; PMCID: PMC11309979.
24. Plante AE, Lai MH, Lu J, Meredith AL. Effects of Single Nucleotide Polymorphisms in Human. Front Mol Neurosci. 2019;12:285. Epub 20191203. doi: 10.3389/fnmol.2019.00285. PubMed PMID: 31849601; PMCID: PMC6901604.
25. Bromberg Y, Rost B. SNAP: predict effect of non-synonymous polymorphisms on function. Nucleic Acids Res. 2007;35(11):3823-35. Epub 20070525. doi: 10.1093/nar/gkm238. PubMed PMID: 17526529; PMCID: PMC1920242.
26. Moldenhauer HJ, Tammen K, Meredith AL. Structural mapping of patient-associated KCNMA1 gene variants. Biophys J. 2024;123(14):1984-2000. Epub 20231201. doi: 10.1016/j.bpj.2023.11.3404. PubMed PMID: 38042986; PMCID: PMC11309989.
27. Livesey BJ, Marsh JA. Interpreting protein variant effects with computational predictors and deep mutational scanning. Dis Model Mech. 2022;15(6). Epub 20220623. doi: 10.1242/dmm.049510. PubMed PMID: 35736673; PMCID: PMC9235876.
28. Li B, Roden DM, Capra JA. The 3D mutational constraint on amino acid sites in the human proteome. Nat Commun. 2022;13(1):3273. Epub 20220607. doi: 10.1038/s41467-022-30936-x. PubMed PMID: 35672414; PMCID: PMC9174330.
29. Schmidt A, Röner S, Mai K, Klinkhammer H, Kircher M, Ludwig KU. Predicting the pathogenicity of missense variants using features derived from AlphaFold2. Bioinformatics. 2023;39(5). doi: 10.1093/bioinformatics/btad280. PubMed PMID: 37084271; PMCID: PMC10203375.
30. Cheng J, Novati G, Pan J, Bycroft C, Žemgulytė A, Applebaum T, Pritzel A, Wong LH, Zielinski M, Sargeant T, Schneider RG, Senior AW, Jumper J, Hassabis D, Kohli P, Avsec Ž.

Accurate proteome-wide missense variant effect prediction with AlphaMissense. Science. 2023;381(6664):eadg7492. Epub 20230922. doi: 10.1126/science.adg7492. PubMed PMID: 37733863.
31. Tordai H, Torres O, Csepi M, Padányi R, Lukács GL, Hegedűs T. Analysis of AlphaMissense data in different protein groups and structural context. Sci Data. 2024;11(1):495. Epub 20240514. doi: 10.1038/s41597-024-03327-8. PubMed PMID: 38744964; PMCID: PMC11094042.