Sex differences in GLP-1 signaling across species

Authors:
Thomas Roseberry*[1], Irene Grossrubatscher*[1], Tim Krausz*[1], Yuliang Wang*[1], Michael Schwartz[2] , David Tingley*[1]

Affiliation:
[*] Authors contributed equally to this work
[1] Olio Labs Incorporated, South San Francisco, CA, USA
[2] University of Washington Medicine Diabetes Institute, Department of Medicine, Seattle, WA, USA

Corresponding author: david@oliolabs.co

Abstract

Two billion humans are currently overweight or obese[1]. Glucagon-like peptide 1 receptor (GLP1R) agonists have emerged as the most promising treatment for this epidemic, however, the side effects including nausea and vomiting constitute a significant obstacle to the use of these drugs. Of the patients currently being treated, women represent nearly 70%. While early studies have noted sex differences in the response to these drugs, the nature of these differences remain poorly characterized. Using real world electronic medical record (EMR) data, we find that women experience more than double the rates of persistent nausea and vomiting when prescribed GLP1R agonists. To investigate this sex difference in greater detail, we developed novel, species-specific *in vivo* phenomic assays to quantify aversive behaviors. In both mice and rats, aversive responses to either semaglutide or tirzepatide were greater in females than males. To investigate the basis for this difference, we constructed a mouse single cell transcriptomic atlas of body and brain regions most relevant to the action of GLP-1. Using this atlas we find that multiple neuronal cell types involved in the processing of aversive stimuli and nausea had higher GLP1R expression in females than males. This would suggest that the heightened susceptibility of females to the aversive effects of GLP1R agonists may involve increased activation of these brain circuits. Finally, we demonstrate that in mice, both the efficacy and tolerability of GLP1R agonists vary with the phase of the estrous cycle, being highest during proestrus (when estrogen levels peak) and lowest in diestrus (low estrogen levels). Similarly, we report that higher circulating estrogen levels in humans is associated with heightened risk of nausea and vomiting among women taking a GLP1R agonist. Based on these findings, we anticipate that women will continue to be disproportionately impacted by the adverse effects associated with all members of this drug class. Research to better understand and ultimately mitigate this heightened susceptibility is an important priority for new drug development in this area, and approaches that are capable of modeling the dynamic nature of endogenous hormone signaling will be critical to developing better treatments for more people.

Introduction

GLP1R agonists have become one of the most impactful drug classes of the last century. Roughly 12%[2] of the US population have tried a GLP1R agonist and this number is projected to rise substantially over the next decade. Patients taking these drugs routinely achieve >15% weight loss that can be sustained so long as the drug is continued[3–8]. Yet side effects of these drugs–particularly nausea and vomiting–are common in both clinical trials[9] and real world data[10]. Approximately 40% of people who have been treated with a GLP1R agonist and stopped cite these side effects as the reason they discontinued taking the medication[11].

GLP1R agonists mediate their effects on food intake, body weight and metabolic processes[12–15], by activating GLP1Rs expressed by specific cell types in the brain, pancreas and other peripheral tissues[16–19]. Several studies have highlighted that some of the effects of GLP1R agonists are sex-dependent[20–29]. Critically, the distributed expression of GLP1R and levels of plasma GLP-1 are highly dynamic, and vary in relation to endogenous hormonal fluctuations such as the ovarian cycle[30–32]. Moreover, different regions of the body (i.e. brain, pituitary, ovaries) have been shown to regulate GLP1R expression in opposing directions in relation to the estrus cycle[33] as well as male sex hormones[34] . Taken together this would suggest that the total therapeutic profile–effects and side effects–of GLP1R agonists may be dynamic and fluctuate during endogenous hormonal cycles.

In this paper we draw from human electronic medical records, rodent behavioral studies, and single cell RNA sequencing to uncover a role for endogenous sex hormone signaling in mediating the differences in efficacy and tolerability between sexes that are observed with GLP1R agonists. Our findings demonstrate that a broader, systems-level understanding of biology is required to build future treatments for complex metabolic disorders such as obesity.

Results

Efficacy-to-tolerability ratio is lower for women on GLP1R agonists

Approximately 70% of people taking a GLP1R agonist for weight loss are female (Fig. 1A) across a broad range of ages (median female = 52.8, male = 56.9). Several clinical trials[22,35–38] have previously found that women experience both greater weight loss and incidence of adverse events when taking GLP1R agonists in clinical trials. Further work analyzing clinical trial data has demonstrated that both of these effects are present after taking into account exposure levels (i.e. circulating levels of drug)[39,40]. Beyond this, however, the extent to which inherent, sex-specific biological variables impact responsiveness to this drug class remains to be determined.

To address this knowledge gap, we used real-world medical record data to investigate sex differences in either efficacy or tolerability outside the clinical setting. We find that for both semaglutide and tirzepatide, women lose more weight (Fig. 1C) and experience a 2.5-fold higher rate of nausea and vomiting (Fig. 1D). Critically, we observed that the initial rates of nausea and vomiting for women did not decrease over time for up to two years (Fig. 1D)[41,42]. When comparing the ratio of weight loss to adverse event rates we find that women experience disproportionately more adverse events (i.e. nausea and vomiting) than men per kilogram of weight lost (Fig. 1E). Furthermore this efficacy-to-tolerability ratio appears to be significantly lower for tirzepatide than semaglutide. While correlative data such as these cannot establish causality, the observation that women are also more likely than men to discontinue these medications strengthens the interpretation that the efficacy-to-tolerability ratio for these drugs is lower for women (Fig. 1F).

Efficacy-to-tolerability ratio is lower for female rats on GLP1R agonists

As a first step to investigate biological mechanisms underlying sex differences in the response to GLP1R agonists, we administered a single dose of semaglutide or tirzepatide in male and female Wistar rats across a wide range of doses (0.0003 mg/kg up to 0.3 mg/kg; IP) and measured food intake over the subsequent 24 hours. As expected, both drugs induced a dose-responsive suppression in food intake that scaled with escalating doses. After normalizing measured food intake to the starting body weight of each animal, we observed no significant sex differences were observed (Fig. 2A). In rats, therefore, the appetite suppressing effects of these drugs do not show a sex bias.

Ingestion of non-nutritive clay, also known as ‘pica’, is a commonly used measure of aversion in rodent models[43–48]. In addition to food, animals also had access to non-nutritive kaolin clay blocks (7 day habituation). For the same 24-hour period after GLP1R agonist dosing we also measured the amount of Kaolin clay ingested. As expected, both semaglutide and tirzepatide elicited a dose-dependent increase of clay intake, and for 9 out of the 14 dose/drug conditions, the effect was significantly greater in female than male animals (Fig. 2B). Comparing the ratio of food intake suppression to clay intake across the groups revealed that for all doses for each drug, clay intake was significantly increased in female rats per gram of food intake suppression (Fig. 2C). For a given degree of appetite suppression, therefore, female rats exhibit heightened sensitivity to the aversive properties of these drugs.

Efficacy-to-tolerability ratio is lower for female mice on GLP1R agonists

The challenges inherent in distinguishing between aversive and non-aversive effects by measuring food intake, body weight, or kaolin clay intake, impose limitations on the ability to reliably separate efficacy from tolerability of appetite suppressant drugs. To address this problem, we developed a rodent *in vivo* phenomic screening platform (Fig. 3A). This platform starts with a custom "home cage" where mice can live continuously, but which is outfitted with an array of continuous sensors, a running wheel, and food and water dispensers that are easily monitored. This platform also allows continuous video monitoring (Fig. 3B) in addition to measuring other physiological variables. The information gathered from this approach exceeds that which is captured with a standard metabolic cage but is ~1/5th the cost, making it easily scalable (Fig. 3C). Using these boxes to monitor C57BL/6 mice following administration of semaglutide, tirzepatide, or vehicle we observed dose-responsive effects not only on "standard" variables such as reduced locomotion (Fig. 3D), but also on more granular aspects of mouse behavior with each animal generating ~2.5 million raw datapoints (~30 FPS) over each 24-hour observation period (Fig. 3E).

Using these boxes in balanced cohorts of female and male C57BL/6 mice revealed a systematic bias wherein drug-treated females deviated from normal (non-injected) sex-matched cohorts than male animals (y-axis is females, x-axis is males). This much more granular behavior analysis tool thus extends our earlier finding of increased sensitivity to the aversive properties of GLP1RAs among female rats based on pica (Fig. 2C). Importantly, there was no sex bias in mice receiving no treatment, saline or a therapeutic dose of the obesity drugs tesofensine or setmelanotide (Fig. 3F). These findings highlight the relatively specific nature of the behavioral phenotype exhibited by female mice following GLP1R agonist administration.

GLP1R expression differences between females and males

Our finding of a consistent sex difference in the adverse effects of GLP1R agonists (after adjusting for differences in weight loss efficacy) across three species raises the possibility of inherent, sex-dependent differences in responsiveness of GLP1R-expressing neurocircuitry. To investigate this hypothesis, we employed an unbiased, discovery-based approach to identify sex differences in GLP1R expression across 48 female and 48 male C57BL/6 age-matched mice. Using scRNAseq, we analyzed brain regions implicated in the actions of these drugs (AP/NTS, PVN, PBN, LS, PG, ARC/DMH/LH), as well as white adipose tissue and liver. In total we collected 860,190 nuclei that passed standard quality metrics (Fig. 4A).

As expected, GLP1R expression was widespread in various cell types throughout the body (Fig. 4B). At the cell cluster level (clustered within tissue type), females tended to express modestly higher levels of *GLP1R* mRNA when compared to the same tissues from males, a difference that in several clusters achieved statistical significance (Fig. 4D). Among brain areas exhibiting these differences are the PBN and AP/NTS, brain areas implicated as mediators of nausea, nociception, visceral malaise and other responses to aversive stimuli (including reduced food intake)[49–52,52–62]. Notably, the expression of *GLP1R* mRNA in several cell clusters across these brain areas was increased in females (Fig. 4D,E). This finding offers a feasible and testable hypothesis to explain how female mice are more sensitive than males to feeding and aversive properties of GLP1R agonists.

Aversion induced by GLP1R agonists varies across the reproductive cycle

The inhibitory effects of estrogen on food intake and body weight are well documented[63,64], including evidence of an enhanced feeding response to GLP1[31,65–67].

To test the hypothesis that the aversive properties of GLP1R agonists vary with the phase of the estrous cycle, we again used our *in vivo* phenomic screening platform. Specifically, we sought to determine the impact of estrous cycle phase (proestrus, estrus, metestrus and diestrus) on the response to a single dose of semaglutide (0.01 mg/kg) over a 24-h period of observation. A total of 80 female C57Bl6 mice were co-housed in pairs and habituated for at least 10 days prior to study. On the day of semaglutide injection, estrous cycle phase was determined for each mouse (Fig. 5A; see methods). Animals were then sorted post-hoc into 4 groups based on estrous phase, and both body weight and behavioral responses to this dose of semaglutide were compared (Fig. 5C). Strikingly, female mice treated during diestrus (when estrogen levels are low) lost less than half of the amount of weight lost by mice treated during proestrus (when estrogen levels peak). Overall, estrous phase explained

17.8% of the variance in semaglutide-induced weight loss, a highly significant effect size on par with genetic background or disease comorbidity[68].

However, body weight measurements alone do not allow for interpretation of whether such estrous phase dependent effects were due to changes in appetitive signaling, aversive signaling, or both. To distinguish between these variables we also measured behavioral and physiological parameters from each mouse and evaluated how far these variables diverged from animals who were not dosed with semaglutide. Consistent with the impact of estrous phase on the weight loss response, semaglutide-induced behavioral disruption was also estrous phase-dependent, being greatest during proestrus (Fig. 5E), when estrogen levels peak.

A key question raised by these findings is whether in women, menstrual phase impacts responsiveness to GLP1R agonists, but unfortunately, reliable information regarding menstrual cycle phase could not be deciphered from our EMR data set. We therefore asked whether elevated serum estradiol levels are associated with enhanced responsiveness to GLP1R agonists in women. We identified 2337 women where two events occurred within 100 days in their medical records, 1) a blood sample had been drawn and serum estradiol measured, and 2) treatment with either semaglutide or tirzepatide was initiated (Fig. 5B). We then separated patients into 3 groups based on measured levels of estradiol (Fig. 5B) and examined the reported body weight change observed over the 100 days following the initiation of either drug. Our finding that the circulating estradiol level was a significant predictor of weight loss offers further evidence that estrogen enhances responsiveness to these drugs (Fig. 5D). Furthermore, when rates of nausea and vomiting were examined in 298 patients that had estrogen measured in the 10 days prior to GLP1R agonist initiation, we found that higher serum estradiol levels were clearly predictive of increased rates of nausea and vomiting in this cohort (Fig 5F). These findings have prompted ongoing studies to disentangle relationships between menstrual cycle phase, serum estrogen levels and the ratio of efficacy to tolerability for GLP1R agonists.

Discussion

Despite their unparalleled efficacy for both obesity and type 2 diabetes, adherence to GLP1R agonists for obesity or type 2 diabetes is limited by nausea, vomiting and other side effects. Indeed, most patients discontinue the use of these drugs within one year, and nausea and related GI side effects are often cited as the reason.

Here, we report that for a given degree of weight loss, nausea and vomiting are more frequent in women than men taking these drugs. We also show in preclinical studies that GLP1R expression is increased across multiple brain areas implicated in the processing of aversive stimuli.

Furthermore, we show that in female mice, sensitivity to the aversive properties of these drugs is estrous cycle-dependent, with responsiveness being amplified during proestrus, when circulating estrogen levels peak, and minimized during diestrus, when estrogen levels are low. Finally, we show that in women taking either semaglutide or tirzepatide, elevated circulating estradiol levels are predictive of nausea and vomiting risk. We conclude from these collective observations that across species, females are more sensitive than males to the aversive effects of GLP1R agonists. We therefore anticipate that the many members of this drug class (including various dual- and tri-agonists) currently under development will continue to drive adverse effects disproportionately in women. These findings are of immediate clinical relevance, given the number of women for whom these drugs are currently prescribed. These considerations heighten the importance of additional research to better understand and ultimately mitigate this heightened susceptibility.

A key goal of future work is to identify mechanisms underlying this sex difference. One model supported by our data proposes that in at least some brain areas, the neuronal response to GLP1R activation is amplified by estrogen. Consistent with this model is our finding that in female mice, neuronal GLP1R expression is increased in brain areas known to reduce food intake and promote aversive responses, including the AP, NTS and PBN. It is now well established in murine models that activation of GLP1R-expressing neurons in these brain areas is both necessary and sufficient to explain the feeding and aversive properties of GLP1R agonists[69,70]. Specifically, projections from GLP1R-expressing neurons in the AP and NTS to hypothalamic nuclei involved in energy homeostasis drive food intake inhibition. In addition, however, some of these GLP1-responsive neurons also project to the PBN, a brain area well known for detecting and responding to aversive stimuli. Consequently, activation of

these neurons reliably induces “sickness behavior”. Furthermore, some PBN neurons themselves express GLP1R, raising the possibility of a more direct mechanism linking the action of GLP1RAs to nausea and vomiting can also be considered.

With this background, the question becomes how increased GLP1R signaling in these brain areas might explain sex differences in responsiveness to GLP1RA drugs. One possibility relates to our finding of increased GLPR1 expression in the AP, NTS and PBN of female mice. Thus, whether estrogen increases the responsiveness of hindbrain GLP1R-positive neurons to this drug class is an important unanswered question. A related possibility is that some hindbrain neurons express both the estrogen receptor and GLP1R, and that activation of the former (by estrogen) amplifies signal transduction downstream of the latter. Yet another scenario involves alternative circuits. For example, recent work points to an estrogen-sensitive neurocircuit extending from hypothalamus to habenula that shapes aversive states; whether and how this circuit might be impacted by GLP1R activation is unknown. Each of these potential mechanisms is testable in mice with currently available technologies. A related question of interest is whether the ability of GLP1R agonists to lower rates of diabetes complications (affecting heart, liver, kidney and others) are also sex-dependent.

Immediate steps to improve therapeutic outcomes with GLP1R agonists

Our results underscore the value of including female subjects in pre-clinical studies, such that sex differences in efficacy or tolerability can be assessed at early stages of the development pipeline. Further, monitoring the estrus phase of female rodents is no longer a prohibitive method for most research institutions. Machine vision algorithms are now available that allow researchers to classify estrous phases based on cytology images[71] without the need for an in-house expert. By incorporating estrous monitoring into current pre-clinical biomedical research, experimenters can assess differential effects of drugs and doses across estrous phases, which will be critical for understanding how drugs interact with endogenous fluctuations in hormonal state[72].

Such programs could pave the way for women-specific dosing regimens that could, for example, be altered based on menstrual phase. Widely used menstrual-tracking apps can now make phase-dependent regimens accessible to the general population. We anticipate that by lowering GLP1R agonist dosing during phases associated with the highest estrogen level, the most severe side-effects could be mitigated. In the short-term this could help to mitigate the increase of nausea and vomiting we observed at peak estrogen levels, and thereby reduce discontinuation rates in women, which are higher than in men.

A new approach to rodent preclinical physiological assessment

Rodents are primarily used in preclinical studies to obtain preliminary results on systemic effects, pharmacokinetics, efficacy, and toxicity before moving on to test drug candidates in larger animals and humans. In many cases, safety and efficacy results from preclinical rodent assays are limited, and often fail to translate to humans[73–75]. Contributing to this limitation, the murine expression of many symptoms are assessed through highly specific behavioral paradigms that are difficult to scale[76,77]. These tasks have been necessary because while certain effects are overt and directly comparable across species, such as weight loss and feeding, others like the subjective experience of pain, are not. To unlock the full translational potential of mouse behavior, we need to move beyond the human-observable.

To this end, we sought to extract as much information as possible from rodent behavioral data and thereby maximize predictive translational power. This involved 24/7 monitoring of pair-housed animals and quantification of behavioral features in their homecages. While the primary efficacy metric–weight loss–was overtly measurable, we took a symptom-agnostic approach to assess safety. Instead of asking how expression of a narrow experimenter-defined set of behaviors is affected by drug exposure, we quantified the extent to which a drug induced abnormal behaviors, whatever that may be. This approach offers unprecedented nuance to our behavioral analysis, allowing the detection of subtle differences across dimensions that might otherwise be missed. A future goal is to increase the translational capacity of our approach by identifying direct, predictive links between behavioral profiles and specific human symptoms and outcomes.

The future of therapeutics for biologically distinct subpopulations

Our current understanding of the neuronal distribution of GLPRs predicts that GLP1R agonism will always result in nausea and vomiting, unless steps are taken to avert this response. One key question relates to the extent to which neural circuits that drive appetitive and aversive behaviors are dissociable[69,70]. The consequences of targeting GLP1R across a broad array of cell types highlights a more general principle, that relatively few proteins are expressed in a manner sufficiently selective for optimal drug development. Thus, alternative targeting approaches that are tailored to inherent biological differences should lead to better therapeutics. Drug development programs that take inherent biological diversity into account at the earliest preclinical stage will be able to design better medicines for a larger number of patients.

Methods

Animals

Protocols were approved by an external Institutional Animal Care and Use Committee. Male and female C57BL/6 mice were purchased from Jackson Laboratories at age 8 to 12 weeks. Mice were habituated in custom built behavior boxes equipped with a running wheel in a 12/12 light cycle for 10 days and fed ad libitum water, high fat diet (HFD, Research Diets D12492i) and regular chow (Labdiet Picolab 5053) in separate hoppers. Each box housed 2 mice of the same sex, with equal distribution between sexes. After 10 days in the boxes, mice were eligible for drug injection.

Rat food and kaolin clay studies with GLP1R agonists

Wistar rats aged 6-8 weeks were habituated to housing for one week. Regular chow and kaolin clay were provided during this habituation period. There were 24 rats per drug (48 total), 12 male and 12 female. Rats were assigned to 6 different groups that received a different dose of the same drug on a given day such that all rats received 3 different doses of a given drug. Rats were dosed via IP injection every 3 days. Semaglutide doses were: 0.1, 0.3, 1, 3, 10, 30 nmol/kg, tirzepatide doses were 0.3, 1, 3, 10, 30, 100 nmol/kg. Food and kaolin intake was measured 24 hours after dosing.

Experiment design

Mice were randomly assigned to an injection group and would receive an IP injection of a different, randomized drug or drug combination with a minimum of 3 days between injections. Post injection, behavior and physiological parameters were monitored via video, thermal camera, CO2 sensor and humidity sensor for 12 hours. Body weights, food weight in the hoppers, and water weight in water bottles were measured just prior to injection. At the end of 24 hours, all weights were measured again. Mice were always injected at the same time of day and total injection volumes were kept below 0.3 ml, with 0.1 ml median injection volume.

Semaglutide dosing and estrous tracking

Female mice were given an intraperitoneal injection of either semaglutide (n=80) at 0.01mg/kg or saline control (n=80). Immediately prior to injection, vaginal cytological samples were collected and transferred to gel coated glass microscope slides for staining and inspection. Cytological sample collection was performed either using vaginal lavage with sterile distilled water or cotton swabs with sterile saline solution. Samples were stained using Hematoxylin and Eosin then labeled by at least two experts using well-established criteria[78,79].

In brief, four stages were classified according to the following cytological characteristics. Proestrus is defined by large proportions of small nucleated epithelial cells (SNEs), but low numbers of leukocytes (LEUs), large nucleated epithelial cells (LNEs), and non-nucleated keratinized epithelial cells (AKEs). Estrus is defined by an overwhelming proportion of AKEs, and smaller numbers of SNEs, if any. During metestrus, SNE and LNE numbers increase, AKE numbers decrease, and LEU numbers increase but cluster around SNE and LNEs. Diestrus can be distinguished by the high proportion of LEUs, either clumped or dispersed, with relatively small numbers of other cell types present, if any.

Behavioral quantification

Video footage of mice was captured using USB cameras positioned on the ceilings of each experimental apparatus. To extract relevant frame-by-frame information from the video data, we employed deep learning models that inferred bounding boxes surrounding each mouse and keypoint locations across various body parts (YOLOv8). These model-derived predictions were then processed to analyze numerous dimensions of mouse behavior. Specifically, we computed features encompassing movement dynamics (e.g., locomotion and turn biases), social interaction metrics (e.g., inter-mouse distances and relative orientations),

and action-specific dynamics (e.g., transition probabilities between actions). In total, 291 distinct behavioral features were extracted for each video frame within each experiment.

To generate a summary representation of behavior, behavioral features were then binned into hourly intervals, and the median feature values were computed across the two mice sharing each experimental apparatus. For interpretable comparisons of behavior under drug conditions versus normal conditions, the dimensionality of the behavioral data was reduced from 291 features to 39 using a combination of feature selection and spectral embedding of action-transition matrices.

Behavioral deviation from normal conditions was quantified by assessing the aggregate differences between features in the drug versus no-drug conditions. The distributions of features from normal and drug data were compared using population stability index (PSI) analysis, a symmetric measure of distribution drift whose scores are comparable across different datasets. Next, the median of these scores across features was computed to generate a single deviation value. This deviation value was used as the safety metric, where lower values correspond to safer outcomes.

scRNA experiment

48 male and 48 female C57BL/6 mice were obtained from Charles River Laboratories at 6 weeks of age. After 3 weeks of acclimation to our animal facility they were grouped into sex matched CTL and HFD groups and fed Research Diets HFD diet (60 kcal% fat, product # D124k) or control diet (10 kcal % fat, product # DS1249) respectively for 12 weeks. At the end of this period, animals were weighed, and their brains were extracted and flash frozen in isopentane, and then immediately sectioned. Punches of the following brain areas were extracted: lateral septum (LS), arcuate nucleus, dorsomedial and dorsolateral nucleus of the hypothalamus (HYP), periventricular nucleus of the hypothalamus (PVN), pontine gray (PG), parabrachial nucleus (PBN), and the nucleus of the solitary tract and area postrema (NTS/AP). Samples from 3 animals were pooled into one tube. Further, we collected the liver and white fat tissue from each mouse. The body tissues were not pooled due to their larger size. Brain and body tissue samples were transferred to Seqmatic, a local single cell scRNA company based in the Bay Area, for nuclei extraction, fixation, barcoding and library preparation using a Parse Megakit. A 300 cycle NovaSeq X25 B sequencing run was performed on the samples. We obtained readouts of 860190 cells from 8 tissues.

scRNA analysis

Internal scRNA-seq data was processed using standard Parse Bio pipeline. After filtering out low quality cells based on total UMI counts (<500 UMIs), percent mitochondria reads (>=5%) and potential doublets expressing both female- and male-specific marker genes, initial global clustering and UMAP was performed to first separate neurons vs. non-neurons using canonical marker genes (e.g., Slc17a6, Slc32a1, Snap25, Syp etc.) for neurons, Mag for oligodendrocytes, Ntsr2 for astrocytes). Then cells expressing marker genes for two broad cell types (e.g., expressing both neuronal and astrocyte markers) were removed. Clustering, UMAP and tSNE was also performed for each tissue separately to increase clustering resolution.

Human EMR data

The population of semaglutide and tirzepatide users was selected according to Rodriguez et al., 2024 and a data snapshot created 1/27/2025. First dispenses to a deduplicated patient of semaglutide or tirzepatide in the MedicationDispense table was used to establish medication start date. All doses of both semaglutide and tirzepatide were pooled. Nausea and vomiting events were classified using Observation and Condition tables from the Truveta dataset using SNOMET CT, ICD10M, ICD9M, and LOINC codes: **Nausea** (*SNOMED CT:* 2919008, 16932000, 73335002, 162057007, 386368005, 419219000, 422587007, 698861005). **Vomiting** (*SNOMED CT:* 422400008, 16932000, 1488000, 405166007, 2919008, 698861005, 249519007, 146291000119108, 23971007, 15387003, 18773000, 71419002, 196746003, 8579004, 139337005, 63722008, 246452003, 90325002, 236083006, 49206006, 74621002, 419219000, 294001000119105,

332982000, 73335002, 12860001000004105, 37224001, 162063003, 158420004, 158422007, 275297005; *ICD10CM:* R11.2, R11.10, R11.11, R11.12, R11.1; *ICD9CM:* 787.01, 787.03, 536.2; *LOINC:* 81224-8). Nausea and vomiting events were pooled. Estrogen measurements were obtained from lab result records using CPT and LOINC codes: Estrogen (*CPT:* 82671, 82672, 1011401, 82679; *LOINC:* 2254-1, 53765-4, 53766-2, 2255-8, 34295-6, 2243-4, 2258-2).

Discontinuation of medication was established by determining how much medication a patient had on hand on a given day calculated by the amount of medication for a given dispense event and how much was left at the date of the dispense event from previous dispenses. 60 days without medication was considered discontinuation, and the last day of available medication was considered the discontinuation event.

To determine nausea and vomiting rates after medication start, estrogen measurements taken 10 days prior to medication start were used to bin patients based on estrogen level (Levels: <40 pg/ml, 40-200 pg/ml, >200 pg/ml, n=298 patients). Nausea and vomiting events were binned per 60 days. If a patient discontinued medication in a bin, they would not be included in the next bin. Applying a binomial GLM indicated a significant effect of estrogen level on nausea and vomiting rates (p=.002 for pre/post GLP1R agonist, and p=.004 for pre/post x estrogen range)

To determine percent weight loss, weights were first cleaned according to Rodriguez et al., 2024. Briefly, outlier measurements greater than 30% of the median weight for a given person were excluded. Baseline weight was established by taking the median of all weights in the 60 days prior to medication start. Percent change was calculated by subtracting the baseline weight for a person from a given measurement and dividing by the baseline weight. People were divided into estrogen levels according to the median estrogen level in the 100 days prior to medication start, divided into the same bins as in the previous section (n=2337). We expanded the window to capture how chronic estrogen levels affect weight which is affected over a much longer time period. To calculate weight change at 6 months, percent weight change from 150 to 210 days was binned and averaged. A Kruskal-Wallis one-way ANOVA with Dunns post-hoc demonstrated significant differences between (Kruskal-Wallis H-statistic: 10.84, p=0.004, Dunns test groups 1:2 p=0.015, 2:3 p=0.097, 1:3 p=0.002).

Figures

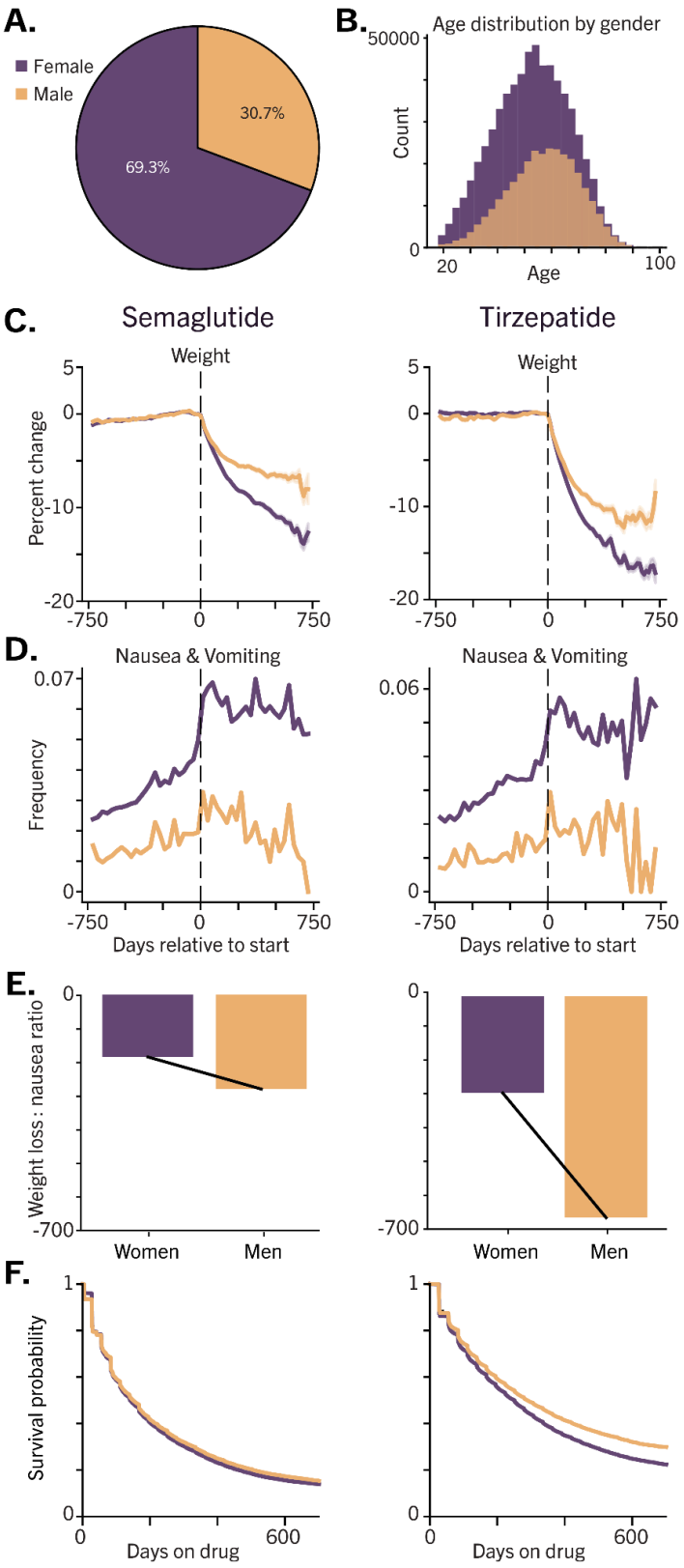

Figure 1. Women respond differently to GLP1R agonists. A) 69.3% of patients taking semaglutide or tirzepatide are women. **B)** Histogram of ages for 581,000 patients taking semaglutide or tirzepatide. **C)** Women lose a higher percentage of body weight when taking GLP1R agonists. **D)** Women experience 2.5-fold higher rates of nausea and vomiting on semaglutide and tirzepatide. **E)** Women experience a lower ratio of weight loss to nausea and vomiting than men. **F)** Women are more likely to discontinue both semaglutide and tirzepatide. semaglutide = 1.04 (women are 4% more likely to discontinue at any given point) tirzepatide = 1.16 (women are 16% more likely to discontinue at any given point) p<.005 for all using Cox Proportional Hazard model.

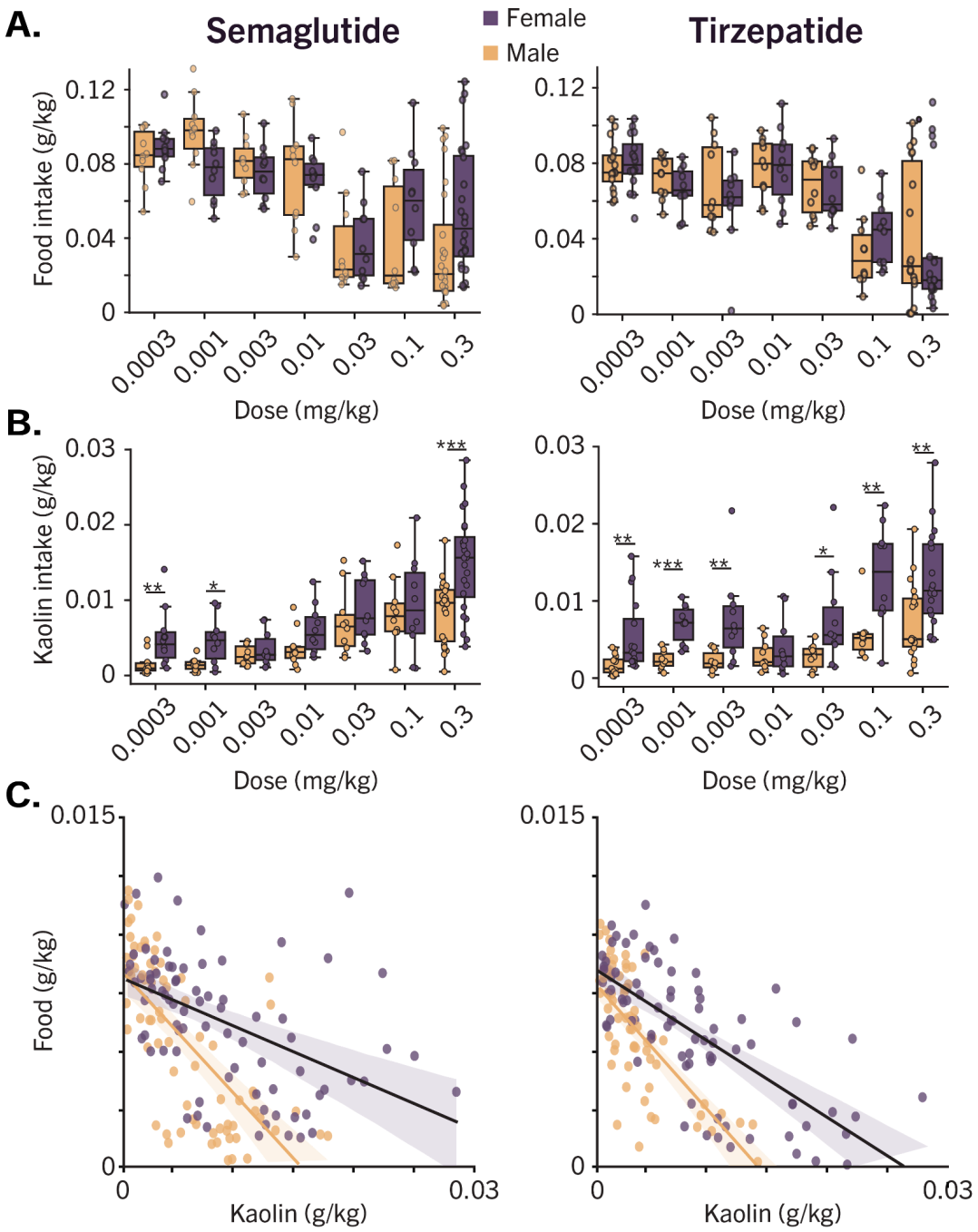

Figure 2. Female rats respond differently to GLP1R agonists. A) Food intake suppression is not different between male and female rats. Food intake each day was normalized to animal body weight for semaglutide and tirzepatide. 0 out of 14 dose levels showed a significant difference between males and females. **B)** Pica induction is significantly different between male and female rats. Kaolin intake was normalized to animal body weight for semaglutide and tirzepatide. 9 out of 14 dose levels showed a significant difference between male and female rats. Kruskal-Wallis followed by Mann-Whitney U-test with Bonferroni correction. Semaglutide: H-statistic 13.38, p = 2.5e-4, Tirzepatide: H-statistic 32.97, p = 9.4e^9. *p<.05, **p<.01, ***p<.001. **C)** Slope of food-to-clay intake measures for semaglutide and tirzepatide. The slope of food-to-clay intake changes is shallower for female rats.

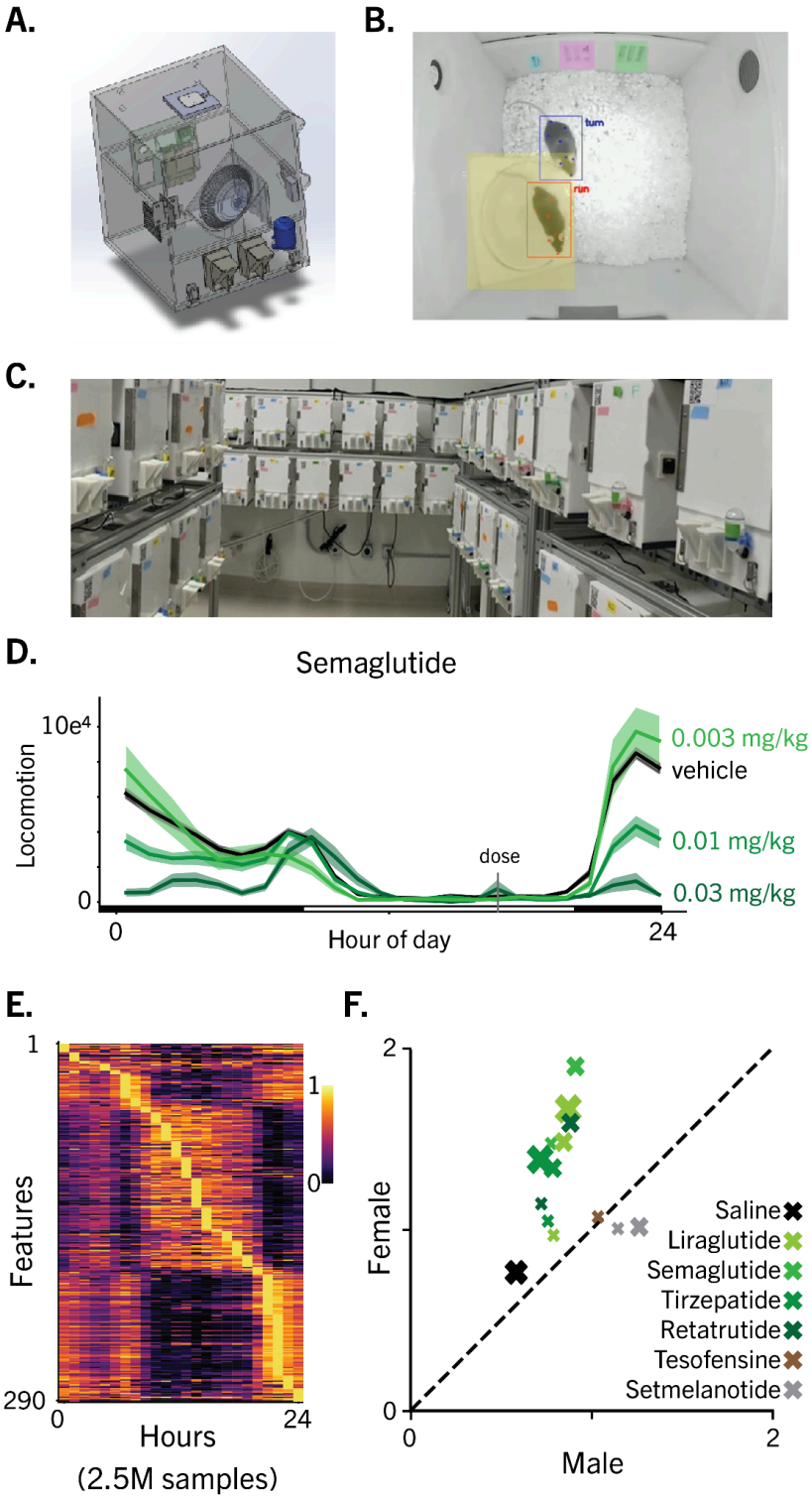

Figure 3. Female mice respond differently to GLP1R agonists. A) Box design. Olio has developed a scalable *in vivo* phenomic home cage. Animals have access to two food hoppers, water, a running wheel and are co-housed in pairs. A variety of sensors capture detailed behavioral and physiological patterns from each animal, 24 hours per day. **B)** Top down camera view of two mice being tracked. **C)** *In vivo* phenomic homecages are developed for ergonomic and efficient technician access, resulting in workflows 5.8 times faster than standard vivarium solutions. **D)** Example traces of locomotion for cohorts of mice (N>16; 50/50 M/F) administered saline or semaglutide at varying doses. **E)** Olio's *in vivo* phenomic boxes capture 2.5 million datapoints per mouse per day. **F)** Female mice administered GLP1R agonists display more behavioral and physiological abnormalities than males given the same dose. Icon sizing indicates low, medium, or high dose for each GLP1R agonist. N >= 8F/8M for each drug, N=600 for saline. This sex difference is not observed for non-GLP1R targeting obesity therapeutics such as Tesofensine and Setmelanotide.

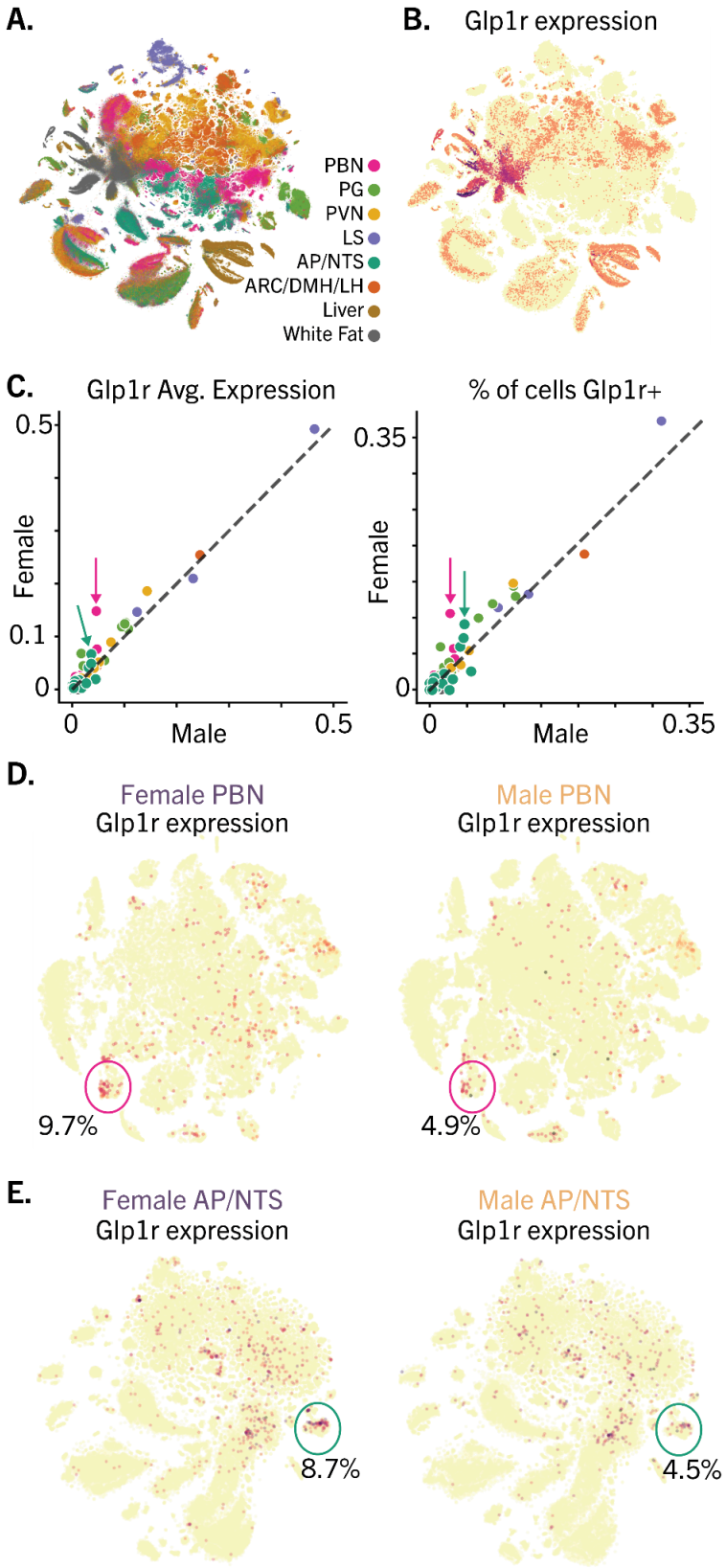

Figure 4. GLP1R is expressed differently in specific cell types in the mouse. A) Olio has generated an scRNA-seq atlas of 8 tissues with relevance to GLP-1 signaling. 860,190 passed QC across 8 tissues from a total of 48 female and 48 male C57BL/6 mice. **B)** GLP1R is broadly expressed throughout tissues of the mouse body and brain. **C)** *Left:* For each cluster in our data, we calculated the mean GLP1R expression for cells coming from females (y-axis) and from males (x-axis). *Right:* For each cluster in our data, we calculated the percent of cells with >1 GLP1R transcript for cells coming from females (y-axis) and from males (x-axis). One cluster of parabrachial neurons displayed a >2-fold difference in GLP1R expression between females and males. **D)** Heatmap of Glp1r expression across PBN clusters. One cluster of PBN Glp1r+ cells shows differential expression of Glp1r between sexes. **E)** Heatmap of Glp1r expression across AP/NTS clusters. One cluster of AP/NTS Glp1r+ cells shows differential expression of Glp1r between sexes.

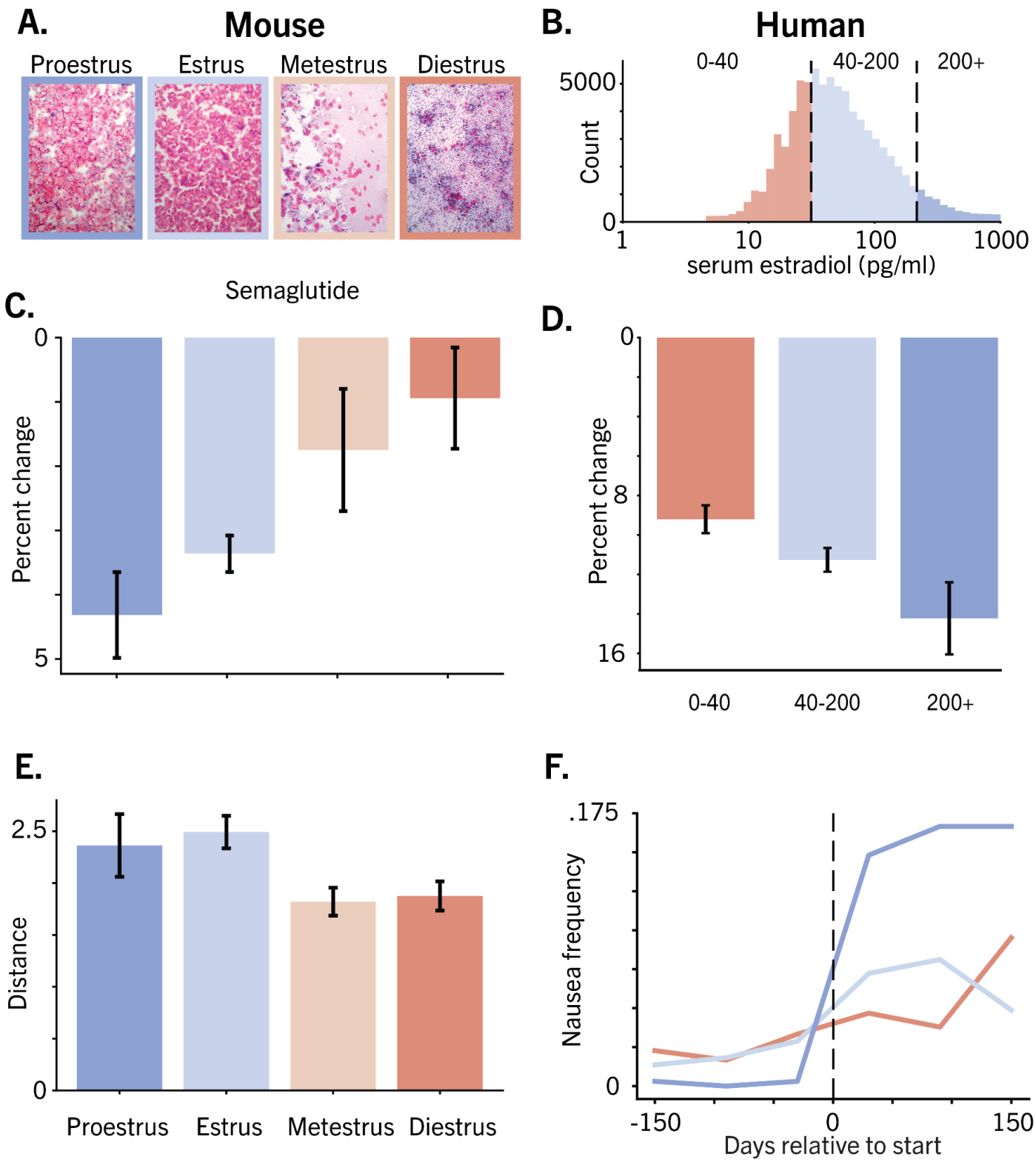

Figure 5. Efficacy and tolerability of GLP1R agonists are modulated by estrous phase and estradiol levels in mice and humans. A) Mouse estrous tracking **B)** Histogram of human estrogen levels in EMR data. **C)** Weight loss from GLP1R agonists is dependent on estrous phase in mice. **D).** Weight loss from GLP1R agonists is dependent on estradiol levels in humans (p=.004, binomial GLM effect between pre/post bins x estrogen level). **E)** GLP1R agonists induce adverse events which are dependent on estrous phase in mice. **F)** GLP1R agonists induce nausea and vomiting which are dependent on estradiol levels in humans. Kruskal-Wallis one-way ANOVA with Dunns post-hoc (H-statistic: 10.84, p=0.004, 1:2 p=.015, 2:3 p=.097, 1:3 p=.002)

References

1. Ng M, Gakidou E, Lo J, et al. Global, regional, and national prevalence of adult overweight and obesity, 1990–2021, with forecasts to 2050: a forecasting study for the Global Burden of Disease Study 2021. *The Lancet*. 2025;0(0). doi:10.1016/S0140-6736(25)00355-1

2. Harris E. Poll: Roughly 12% of US Adults Have Used a GLP-1 Drug, Even If Unaffordable. *JAMA*. 2024;332(1):8. doi:10.1001/jama.2024.10333

3. Inagaki N, Takeuchi M, Oura T, Imaoka T, Seino Y. Efficacy and safety of tirzepatide monotherapy compared with dulaglutide in Japanese patients with type 2 diabetes (SURPASS J-mono): a double-blind, multicentre, randomised, phase 3 trial. *Lancet Diabetes Endocrinol*. 2022;10(9):623-633. doi:10.1016/S2213-8587(22)00188-7

4. Dahl D, Onishi Y, Norwood P, et al. Effect of Subcutaneous Tirzepatide vs Placebo Added to Titrated Insulin Glargine on Glycemic Control in Patients With Type 2 Diabetes: The SURPASS-5 Randomized Clinical Trial. *JAMA*. 2022;327(6):534-545. doi:10.1001/jama.2022.0078

5. Wadden TA, Bailey TS, Billings LK, et al. Effect of Subcutaneous Semaglutide vs Placebo as an Adjunct to Intensive Behavioral Therapy on Body Weight in Adults With Overweight or Obesity: The STEP 3 Randomized Clinical Trial. *JAMA*. 2021;325(14):1403-1413. doi:10.1001/jama.2021.1831

6. Knop FK, Aroda VR, Vale RD do, et al. Oral semaglutide 50 mg taken once per day in adults with overweight or obesity (OASIS 1): a randomised, double-blind, placebo-controlled, phase 3 trial. *The Lancet*. 2023;402(10403):705-719. doi:10.1016/S0140-6736(23)01185-6

7. Efficacy and Safety of Once-Weekly Semaglutide Versus Exenatide ER in Subjects With Type 2 Diabetes (SUSTAIN 3): A 56-Week, Open-Label, Randomized Clinical Trial | Diabetes Care | American Diabetes Association. Accessed February 26, 2025. https://diabetesjournals.org/care/article/41/2/258/30310/Efficacy-and-Safety-of-Once-Weekly-Semaglutide

8. Jastreboff AM, Aronne LJ, Ahmad NN, et al. Tirzepatide Once Weekly for the Treatment of Obesity. *N Engl J Med*. 2022;387(3):205-216. doi:10.1056/NEJMoa2206038

9. Filippatos TD, Panagiotopoulou TV, Elisaf MS. Adverse Effects of GLP-1 Receptor Agonists. *Rev Diabet Stud RDS*. 2014;11(3):202-230. doi:10.1900/RDS.2014.11.202

10. Sikirica MV, Martin AA, Wood R, Leith A, Piercy J, Higgins V. Reasons for discontinuation of GLP1 receptor agonists: data from a real-world cross-sectional survey of physicians and their patients with type 2 diabetes. *Diabetes Metab Syndr Obes Targets Ther*. 2017;10:403-412. doi:10.2147/DMSO.S141235

11. Sikirica MV, Martin AA, Wood R, Leith A, Piercy J, Higgins V. Reasons for discontinuation of GLP1 receptor agonists: data from a real-world cross-sectional survey of physicians and their patients with type 2 diabetes. *Diabetes Metab Syndr Obes Targets Ther*. 2017;10:403-412. doi:10.2147/DMSO.S141235

12. Drucker DJ. GLP-1 physiology informs the pharmacotherapy of obesity. *Mol Metab*. 2021;57:101351. doi:10.1016/j.molmet.2021.101351

13. Flint A, Raben A, Rehfeld JF, Holst JJ, Astrup A. The effect of glucagon-like peptide-1 on energy expenditure and substrate metabolism in humans. *Int J Obes*. 2000;24(3):288-298. doi:10.1038/sj.ijo.0801126

14. Bergmann NC, Lund A, Gasbjerg LS, et al. Effects of combined GIP and GLP-1 infusion on energy intake, appetite and energy expenditure in overweight/obese individuals: a randomised, crossover study.

Diabetologia. 2019;62(4):665-675. doi:10.1007/s00125-018-4810-0

15. Maciel MG, Beserra BTS, Oliveira FCB, et al. The effect of glucagon-like peptide 1 and glucagon-like peptide 1 receptor agonists on energy expenditure: A systematic review and meta-analysis. *Diabetes Res Clin Pract*. 2018;142:222-235. doi:10.1016/j.diabres.2018.05.034

16. Secher A, Jelsing J, Baquero AF, et al. The arcuate nucleus mediates GLP-1 receptor agonist liraglutide-dependent weight loss. *J Clin Invest*. 2014;124(10):4473-4488. doi:10.1172/JCI75276

17. Gabery S, Salinas CG, Paulsen SJ, et al. Semaglutide lowers body weight in rodents via distributed neural pathways. *JCI Insight*. 2020;5(6):e133429, 133429. doi:10.1172/jci.insight.133429

18. López-Ferreras L, Richard JE, Noble EE, et al. Lateral hypothalamic GLP-1 receptors are critical for the control of food reinforcement, ingestive behavior and body weight. *Mol Psychiatry*. 2018;23(5):1157-1168. doi:10.1038/mp.2017.187

19. Burmeister MA, Brown JD, Ayala JE, et al. The glucagon-like peptide-1 receptor in the ventromedial hypothalamus reduces short-term food intake in male mice by regulating nutrient sensor activity. *Am J Physiol - Endocrinol Metab*. 2017;313(6):E651-E662. doi:10.1152/ajpendo.00113.2017

20. Börchers S, Skibicka KP. GLP-1 and Its Analogs: Does Sex Matter? *Endocrinology*. 2025;166(2):bqae165. doi:10.1210/endocr/bqae165

21. Overgaard RV, Hertz CL, Ingwersen SH, Navarria A, Drucker DJ. Levels of circulating semaglutide determine reductions in HbA1c and body weight in people with type 2 diabetes. *Cell Rep Med*. 2021;2(9):100387. doi:10.1016/j.xcrm.2021.100387

22. Petri KCC, Ingwersen SH, Flint A, Zacho J, Overgaard RV. Exposure-response analysis for evaluation of semaglutide dose levels in type 2 diabetes. *Diabetes Obes Metab*. 2018;20(9):2238-2245. doi:10.1111/dom.13358

23. Vigil P, Meléndez J, Petkovic G, Del Río JP. The importance of estradiol for body weight regulation in women. *Front Endocrinol*. 2022;13. doi:10.3389/fendo.2022.951186

24. Applebey SV, Xiao AG, Harris EP, et al. Characterizing brainstem glucagon-like peptide-1 control of sensory-specific-satiety in male and female rats across the estrous cycle. *Biol Psychiatry*. Published online January 22, 2025. doi:10.1016/j.biopsych.2025.01.012

25. López-Ferreras L, Eerola K, Mishra D, et al. GLP-1 modulates the supramammillary nucleus-lateral hypothalamic neurocircuit to control ingestive and motivated behavior in a sex divergent manner. *Mol Metab*. 2019;20:178-193. doi:10.1016/j.molmet.2018.11.005

26. Trammell TS, Henderson NL, Madkour HS, Stanwood GD, Graham DL. GLP-1R activation alters performance in cognitive tasks in a sex-dependent manner. *Neurol Sci*. 2021;42(7):2911-2919. doi:10.1007/s10072-020-04910-8

27. Rentzeperi E, Pegiou S, Koufakis T, Grammatiki M, Kotsa K. Sex Differences in Response to Treatment with Glucagon-like Peptide 1 Receptor Agonists: Opportunities for a Tailored Approach to Diabetes and Obesity Care. *J Pers Med*. 2022;12(3):454. doi:10.3390/jpm12030454

28. Yang Y, He L, Han S, et al. Sex Differences in the Efficacy of Glucagon-Like Peptide-1 Receptor Agonists for Weight Reduction: A Systematic Review and Meta-Analysis. *J Diabetes*. 2025;17(3):e70063. doi:10.1111/1753-0407.70063

29. Jastreboff AM, Kaplan LM, Frías JP, et al. Triple–Hormone-Receptor Agonist Retatrutide for Obesity — A Phase 2 Trial. *N Engl J Med*. 2023;389(6):514-526. doi:10.1056/NEJMoa2301972

30. Outeiriño-Iglesias V, Romaní-Pérez M, González-Matías LC, Vigo E, Mallo F. GLP-1 Increases Preovulatory LH Source and the Number of Mature Follicles, As Well As Synchronizing the Onset of Puberty in Female Rats. *Endocrinology*. 2015;156(11):4226-4237. doi:10.1210/en.2014-1978

31. Johnson ML, Saffrey MJ, Taylor VJ. Glucagon-like peptide-1 (GLP-1) increases in plasma and colon tissue prior to estrus and circulating levels change with increasing age in reproductively competent Wistar rats. *Peptides*. 2017;90:55-62. doi:10.1016/j.peptides.2017.02.010

32. Brennan IM, Feltrin KL, Nair NS, et al. Effects of the phases of the menstrual cycle on gastric emptying, glycemia, plasma GLP-1 and insulin, and energy intake in healthy lean women. *Am J Physiol Gastrointest Liver Physiol*. 2009;297(3):G602-610. doi:10.1152/ajpgi.00051.2009

33. Outeiriño-Iglesias V, Romaní-Pérez M, González-Matías LC, Vigo E, Mallo F. GLP-1 Increases Preovulatory LH Source and the Number of Mature Follicles, As Well As Synchronizing the Onset of Puberty in Female Rats. *Endocrinology*. 2015;156(11):4226-4237. doi:10.1210/en.2014-1978

34. Zhu L, Zhou J, Pan Y, et al. Glucagon-like peptide-1 receptor expression and its functions are regulated by androgen. *Biomed Pharmacother*. 2019;120:109555. doi:10.1016/j.biopha.2019.109555

35. Rentzeperi E, Pegiou S, Koufakis T, Grammatiki M, Kotsa K. Sex Differences in Response to Treatment with Glucagon-like Peptide 1 Receptor Agonists: Opportunities for a Tailored Approach to Diabetes and Obesity Care. *J Pers Med*. 2022;12(3):454. doi:10.3390/jpm12030454

36. Squire P, Naude J, Zentner A, Bittman J, Khan N. Factors associated with weight loss response to GLP-1 analogues for obesity treatment: a retrospective cohort analysis. Published online January 1, 2025. doi:10.1136/bmjopen-2024-089477

37. Gasoyan H, Pfoh ER, Schulte R, Le P, Butsch WS, Rothberg MB. One-Year Weight Reduction With Semaglutide or Liraglutide in Clinical Practice. *JAMA Netw Open*. 2024;7(9):e2433326. doi:10.1001/jamanetworkopen.2024.33326

38. Pratley RE, Aroda VR, Catarig AM, et al. Impact of patient characteristics on efficacy and safety of once-weekly semaglutide versus dulaglutide: SUSTAIN 7 post hoc analyses. *BMJ Open*. 2020;10(11):e037883. doi:10.1136/bmjopen-2020-037883

39. Petri KCC, Ingwersen SH, Flint A, Zacho J, Overgaard RV. Exposure-response analysis for evaluation of semaglutide dose levels in type 2 diabetes. *Diabetes Obes Metab*. 2018;20(9):2238-2245. doi:10.1111/dom.13358

40. Overgaard RV, Hertz CL, Ingwersen SH, Navarria A, Drucker DJ. Levels of circulating semaglutide determine reductions in HbA1c and body weight in people with type 2 diabetes. *Cell Rep Med*. 2021;2(9):100387. doi:10.1016/j.xcrm.2021.100387

41. Gorgojo-Martínez JJ, Mezquita-Raya P, Carretero-Gómez J, et al. Clinical Recommendations to Manage Gastrointestinal Adverse Events in Patients Treated with Glp-1 Receptor Agonists: A Multidisciplinary Expert Consensus. *J Clin Med*. 2022;12(1):145. doi:10.3390/jcm12010145

42. Bettge K, Kahle M, Abd El Aziz MS, Meier JJ, Nauck MA. Occurrence of nausea, vomiting and diarrhoea reported as adverse events in clinical trials studying glucagon-like peptide-1 receptor agonists: A systematic analysis of published clinical trials. *Diabetes Obes Metab*. 2017;19(3):336-347. doi:10.1111/dom.12824

43. Zhang ZH, Liu LP, Fang Y, et al. A New Vestibular Stimulation Mode for Motion Sickness With Emphatic Analysis of Pica. *Front Behav Neurosci*. 2022;16. doi:10.3389/fnbeh.2022.882695

44. Horn CC. Measuring the nausea-to-emesis continuum in non-human animals: Refocusing on

gastrointestinal vagal signaling. *Exp Brain Res*. 2014;232(8):2471-2481. doi:10.1007/s00221-014-3985-y

45. Takeda N, Hasegawa S, Morita M, Matsunaga T. Pica in rats is analogous to emesis: an animal model in emesis research. *Pharmacol Biochem Behav*. 1993;45(4):817-821. doi:10.1016/0091-3057(93)90126-e

46. Davis TG. Pica in Rats as a Preclinical Model of Emesis. *Curr Protoc Neurosci*. 2016;77(1):9.53.1-9.53.6. doi:10.1002/cpns.12

47. Guo Z, Duan J, Chen Y, et al. Cisplatin-Induced Anorexia and Pica Behavior in Rats Enhanced by Chronic Stress Pretreatment. *Front Pharmacol*. 2022;13. doi:10.3389/fphar.2022.913124

48. Nakajima S. Pica caused by emetic drugs in laboratory rats with kaolin, gypsum, and lime as test substances. *Physiol Behav*. 2023;261:114076. doi:10.1016/j.physbeh.2023.114076

49. Alhadeff AL, Baird JP, Swick JC, Hayes MR, Grill HJ. Glucagon-Like Peptide-1 Receptor Signaling in the Lateral Parabrachial Nucleus Contributes to the Control of Food Intake and Motivation to Feed. *Neuropsychopharmacology*. 2014;39(9):2233-2243. doi:10.1038/npp.2014.74

50. Fortin SM, Lipsky RK, Lhamo R, et al. GABA neurons in the nucleus tractus solitarius express GLP-1 receptors and mediate anorectic effects of liraglutide in rats. *Sci Transl Med*. 2020;12(533):eaay8071. doi:10.1126/scitranslmed.aay8071

51. Miller AD, Leslie RA. The area postrema and vomiting. *Front Neuroendocrinol*. 1994;15(4):301-320. doi:10.1006/frne.1994.1012

52. Chen JY, Campos CA, Jarvie BC, Palmiter RD. Parabrachial CGRP Neurons Establish and Sustain Aversive Taste Memories. *Neuron*. 2018;100(4):891-899.e5. doi:10.1016/j.neuron.2018.09.032

53. Carter ME, Han S, Palmiter RD. Parabrachial Calcitonin Gene-Related Peptide Neurons Mediate Conditioned Taste Aversion. *J Neurosci*. 2015;35(11):4582-4586. doi:10.1523/JNEUROSCI.3729-14.2015

54. Palmiter RD. The Parabrachial Nucleus: CGRP Neurons Function as a General Alarm. *Trends Neurosci*. 2018;41(5):280-293. doi:10.1016/j.tins.2018.03.007

55. Bowen AJ, Chen JY, Huang YW, Baertsch NA, Park S, Palmiter RD. Dissociable control of unconditioned responses and associative fear learning by parabrachial CGRP neurons. Johansen J, Büchel C, Johansen J, eds. *eLife*. 2020;9:e59799. doi:10.7554/eLife.59799

56. Zhang C, Vincelette LK, Reimann F, Liberles SD. A brainstem circuit for nausea suppression. *Cell Rep*. 2022;39(11). doi:10.1016/j.celrep.2022.110953

57. Zhang C, Kaye JA, Cai Z, Wang Y, Prescott SL, Liberles SD. Area Postrema Cell Types that Mediate Nausea-Associated Behaviors. *Neuron*. 2021;109(3):461-472.e5. doi:10.1016/j.neuron.2020.11.010

58. Zhang C. Neural pathways of nausea and roles in energy balance. *Curr Opin Neurobiol*. 2025;90:102963. doi:10.1016/j.conb.2024.102963

59. Campos CA, Bowen AJ, Han S, Wisse BE, Palmiter RD, Schwartz MW. Cancer-induced anorexia and malaise are mediated by CGRP neurons in the parabrachial nucleus. *Nat Neurosci*. 2017;20(7):934-942. doi:10.1038/nn.4574

60. Roman CW, Derkach VA, Palmiter RD. Genetically and functionally defined NTS to PBN brain circuits mediating anorexia. *Nat Commun*. 2016;7(1):11905. doi:10.1038/ncomms11905

61. Yacawych WT, Wang Y, Zhou G, et al. A single dorsal vagal complex circuit mediates the aversive and anorectic responses to GLP1R agonists. Published online January 24, 2025:2025.01.21.634167.

doi:10.1101/2025.01.21.634167

62. Ludwig MQ, Cheng W, Gordian D, et al. A genetic map of the mouse dorsal vagal complex and its role in obesity. *Nat Metab*. 2021;3(4):530-545. doi:10.1038/s42255-021-00363-1

63. Asarian L, Geary N. Modulation of appetite by gonadal steroid hormones. *Philos Trans R Soc Lond B Biol Sci*. 2006;361(1471):1251-1263. doi:10.1098/rstb.2006.1860

64. Asarian L, Geary N. Sex differences in the physiology of eating. *Am J Physiol Regul Integr Comp Physiol*. 2013;305(11). doi:10.1152/ajpregu.00446.2012

65. Applebey SV, Xiao AG, Harris EP, et al. Characterizing brainstem glucagon-like peptide-1 control of sensory-specific-satiety in male and female rats across the estrous cycle. *Biol Psychiatry*. Published online January 22, 2025:S0006-3223(25)00054-X. doi:10.1016/j.biopsych.2025.01.012

66. Maske CB, Jackson CM, Terrill SJ, Eckel LA, Williams DL. Estradiol modulates the anorexic response to central glucagon-like peptide 1. *Horm Behav*. 2017;93:109-117. doi:10.1016/j.yhbeh.2017.05.012

67. Outeiriño-Iglesias V, Romaní-Pérez M, González-Matías LC, Vigo E, Mallo F. GLP-1 Increases Preovulatory LH Source and the Number of Mature Follicles, As Well As Synchronizing the Onset of Puberty in Female Rats. *Endocrinology*. 2015;156(11):4226-4237. doi:10.1210/en.2014-1978

68. Levy ME, Telis N, Barrett KMS, et al. Influence of BMI-associated genetic variants and metabolic risk factors on weight loss with semaglutide: a longitudinal clinico-genomic cohort study. Published online November 2, 2024:2024.10.31.24316494. doi:10.1101/2024.10.31.24316494

69. Yacawych WT, Wang Y, Zhou G, et al. A single dorsal vagal complex circuit mediates the aversive and anorectic responses to GLP1R agonists. Published online January 24, 2025:2025.01.21.634167. doi:10.1101/2025.01.21.634167

70. Huang KP, Acosta AA, Ghidewon MY, et al. Dissociable hindbrain GLP1R circuits for satiety and aversion. *Nature*. 2024;632(8025):585-593. doi:10.1038/s41586-024-07685-6

71. Wolcott NS, Sit KK, Raimondi G, et al. Automated classification of estrous stage in rodents using deep learning. *Sci Rep*. 2022;12(1):17685. doi:10.1038/s41598-022-22392-w

72. Wall EG, Desai R, Khant Aung Z, et al. Unexpected Plasma Gonadal Steroid and Prolactin Levels Across the Mouse Estrous Cycle. *Endocrinology*. 2023;164(6):bqad070. doi:10.1210/endocr/bqad070

73. Atkins JT, George GC, Hess K, et al. Pre-clinical animal models are poor predictors of human toxicities in phase 1 oncology clinical trials. *Br J Cancer*. 2020;123(10):1496-1501. doi:10.1038/s41416-020-01033-x

74. Perrin S. Preclinical research: Make mouse studies work. *Nature*. 2014;507(7493):423-425. doi:10.1038/507423a

75. Singh VK, Seed TM. How necessary are animal models for modern drug discovery? *Expert Opin Drug Discov*. 2021;16(12):1391-1397. doi:10.1080/17460441.2021.1972255

76. HÃ¥nell A, Marklund N. Structured evaluation of rodent behavioral tests used in drug discovery research. *Front Behav Neurosci*. 2014;8. doi:10.3389/fnbeh.2014.00252

77. Tanila H. Testing cognitive functions in rodent disease models: Present pitfalls and future perspectives. *Behav Brain Res*. 2018;352:23-27. doi:10.1016/j.bbr.2017.05.040

78. Robert H, Ferguson L, Reins O, Greco T, Prins ML, Folkerts M. Rodent Estrous Cycle Monitoring Utilizing Vaginal Lavage: No Such Thing As a Normal Cycle. *J Vis Exp JoVE*. 2021;(174):e62884.

doi:10.3791/62884

79. Wolcott NS, Sit KK, Raimondi G, et al. Automated classification of estrous stage in rodents using deep learning. *Sci Rep*. 2022;12(1):17685. doi:10.1038/s41598-022-22392-w