Reduced neural sensitivity to musical tempo despite enhanced neural tracking of musical features in older adults

Yue Ren[1*], Kristin Weineck[2,3], Molly J. Henry[2,4], Björn Herrmann[1,5*]

1. Rotman Research Institute, Baycrest Academy for Research and Education, Toronto, Canada.

2. Max Planck Institute for Empirical Aesthetics, Frankfurt am Main, Germany.

3. Goethe University Frankfurt, Institute for Cell Biology and Neuroscience, Germany

4. Department of Psychology, Toronto Metropolitan University, Toronto, Canada.

5. Department of Psychology, University of Toronto, Toronto, Canada.

*Correspondence concerning this article should be addressed to Yue Ren or Björn Herrmann, Rotman Research Institute, Baycrest Academy for Research and Education, 3560 Bathurst St, North York, ON, M6A 2E1, Canada. E-mail: yren@baycrest.research.org or bherrmann@research.baycrest.org

Acknowledgements: The research was supported by the Canada Research Chair program (CRC-2023-00383) and the Natural Sciences and Engineering Research Council of Canada (NSERC Discovery Grant: RGPIN-2021-02602) granted to BH. This work was further supported by a European Research Council Starting Grant (BRAINSYNC) and a Max Planck Research Group granted to MJH. We thank the labs team at the Max Planck for Empirical Aesthetics for technical support and assistance with participant recruitment.

Keywords: neural synchronization, electroencephalography, aging, music perception, temporal response function (TRF)

ABSTRACT

A substantial body of prior research has focused on how older adults process and comprehend speech, whereas less attention has been devoted to how older adults encode and perceive naturalistic music. In the current study, we investigated whether the neural tracking of different musical features in naturalistic music differs between age groups. Younger and older adults (both sexes) listened to the excerpts of naturalistic music with different tempi (1-4 Hz) while electroencephalography (EEG) was recorded. The results show an age-related enhancement of neural responses to sound onsets, suggesting a loss of inhibition in the aged auditory cortex. Neural tracking of different musical features, including the amplitude envelope, amplitude onset, and spectral flux, were also enhanced in older adults, indicating that the hyperresponsiveness generalizes to features of naturalistic music. However, our results show that, despite enhanced neural responses, older adults exhibit reduced neural sensitivity of early sensory responses to music pieces with different tempi. Moreover, spectral flux mostly effectively predicted the changes in EEG activity due to differences in musical tempo, but this was reduced in older adults compared to younger adults. The current findings suggest that hyperresponsiveness in auditory cortex of older adults is accompanied by a lack of sensitivity to the tempo in music. The results highlight the complex changes in the aged auditory system that affect the processing of naturalistic sounds.

SIGNIFICANCE STATEMENT

How older adults encode naturalistic music is not well understood. We used EEG to investigate how aging affects the neural tracking of different features in naturalistic music. Both younger and older adults were presented with instrumental musical excerpts from varying tempi (1 to 4 Hz). Older adults showed enhanced brain responses to amplitude envelope, envelope onset and spectral flux of music stimuli, suggesting a loss of inhibition in the aged auditory cortex. However, neural sensitivity to musical tempo was reduced in older compared to younger adults. The data suggest that hyperresponsiveness in older adults is linked to decreased sensitivity to tempo in music, highlighting complex changes in the aged auditory system that affect the processing of naturalistic sounds.

INTRODUCTION

Aging is associated with a host of changes in auditory function, including reduced sensitivity to sound due to peripheral decline (Gratton and Vázquez, 2003; Jayakody et al., 2018) and aberrant plasticity in brain regions downstream (Ibrahim and Llano, 2019; Herrmann and Butler, 2021). Age-related changes in auditory function affect the processing of complex sound stimuli, with a large body of work focusing on changes in perception and neural encoding of speech (Gordon-Salant and Fitzgibbons, 1999; Wöstmann et al., 2015). Age-related changes in auditory function likely also impact music processing. For instance, older adults show different music preferences (Cohrdes et al., 2017; Belfi et al., 2022), a diminished ability to distinguish musical chords (frequencies of musical pitch; (Bones and Plack, 2015)), and challenges in processing mistuned harmonics of complex tones (Alain et al., 2012). Moreover, tracking dynamic temporal and spectral changes in music is vital for acute music perception (Stewart et al., 2006; Koelsch, 2011; Janata, 2015), but older adults are known to have difficulties with temporal (Letowski and Poch, 1995; Herrmann et al., 2023) and spectral processing (Harris et al., 2008; Clinard et al., 2010). Little is known about how well neural systems in older adults track the dynamic changes of different features of music over time.

Despite significant advances in understanding neural responses to music (Doelling and Poeppel, 2015; Norman-Haignere et al., 2015, 2022; Zuk et al., 2021; Bonetti et al. 2024), gaps remain in how the brain processes complex, naturalistic musical stimuli. Much research has focused on the neural processing of simplified music, such as tones or MIDI sounds (Nozaradan et al., 2012; Kumagai et al., 2018; Wollman et al., 2020), which lack the naturalistic quality of music where amplitude, spectral, and rhythmic features (e.g., beat, timbre) jointly contribute to perception. Recent work has begun to focus on neural tracking of critical features in naturalistic music, such as the amplitude envelope of music (Di Liberto et al., 2020; Zuk et al., 2021), a focus initially inspired by speech processing studies (Luo and Poeppel, 2007; Ding and Simon, 2012). For music, however, tracking spectral properties gwe(e.g., melody and harmony) is equally, if not more, crucial. Consistent with this, the auditory cortex appears to track the spectral flux of music more than amplitude features (Bauer et al., 2015; Weineck et al., 2022). Moreover, musical tempo influences neural tracking of music features, with tracking being greatest for slower music (1-2 Hz; (Weineck et al., 2022)). The extent to which aging affects the neural tracking of different features during naturalistic music listening is unknown.

Aging and hearing loss lead to brain plasticity that may impact the neural encoding of music. Specifically, aging and hearing loss are associated with a loss of inhibition and increase in

excitation in the auditory cortex that result from peripheral decline (Auerbach et al., 2014; Salvi et al., 2016; Herrmann and Butler, 2021). This can manifest as hyperresponsiveness to sound, where, for example, simple tones or noise bursts often elicit larger responses in the auditory cortex of older people compared to younger adults (Alain et al., 2012; Presacco et al., 2016). Moreover, older adults show increased neural tracking of amplitude and spectral features in tone or noise stimuli (Purcell et al., 2004; Goossens et al., 2016, 2019; Herrmann et al., 2019; Irsik, Vanessa C et al., 2021, but see Henry et al., 2017), suggesting that the loss of inhibition could also alter the neural tracking of features in naturalistic music.

A few studies have focused on the age-related changes in neural tracking of naturalistic auditory stimuli, namely the tracking of speech. That is, the neural tracking of the amplitude envelope of speech is enhanced in older adults compared to younger adults (Presacco et al., 2016; Brodbeck et al., 2018; Decruy et al., 2019, 2020; Broderick et al., 2021; Panela et al., 2024), consistent with a loss of inhibition and an increase in excitation in the auditory cortex of older adults (Herrmann and Butler, 2021). This hyperactivity may more generally interfere with accurate encoding of acoustic features in complex environments (Herrmann and Butler, 2021; Auerbach and Gritton, 2022). However, research on age-related changes in neural tracking of different musical features in naturalistic music is lacking.

In the current electroencephalography study, we investigate in both younger and older adults the neural tracking of different features in naturalistic music of varying tempi. We focus on how aging affects the tracking of changes in amplitude, spectral music properties, and the beat of music.

MATERIALS AND METHODS

Participants

32 younger adults (22 females, 10 males; mean age: 24.4 years, age range: 19-34 years; data from our previous study; (Weineck et al., 2022)) and 34 older adults (16 females, 18 males, mean 66.2 years, 58-82 years of age) with self-reported normal hearing participated in the study. We reanalyzed the data from younger adults (Weineck et al., 2022) jointly with the new data from older adults that were recorded using the same experimental procedures. Data from 5 additional younger adults and 4 additional older adults were recorded but not included in further analyses, because a high number of trials contained artifacts in the EEG data (see below). Participants were remunerated for their online and in-person participation (Online: 2.50 €, EEG: 7 € per 30 min). All participants provided informed consent prior to the

experiment. The study was approved by the Ethics Council of the Max Planck Society Ethics Council in compliance with the Declaration of Helsinki.

Pure-tone audiometry and estimation of sensation level

Participants underwent an audiogram hearing test (MA 25 Audiometer, Robert Bosch GmbH, Germany) at the beginning of the experiment. Audiogram data from young participants were not available in our previous study (Weineck et al., 2022). Therefore, in the current study, we collected audiogram data from 18 additional young participants matched for age. Audiometric thresholds were assessed for pure tones at frequencies of 0.25, 0.5, 1, 2, 4, and 8 kHz (Figure 1A). The pure-tone average (PTA) was calculated as the average across the thresholds of 4 frequencies (0.5, 1, 2, and 4 kHz; Figure 1B). Compared to younger individuals, older adults showed elevated hearing thresholds ($t_{50} = 6.16$, $p = 1.23 \cdot 10^{-7}$, $\eta^2 = 1.80$), aligning with previous research (Peelle et al., 2011; Slade et al., 2020) and the prevalence of hearing thresholds in community-dwelling older adults (Cruickshanks et al., 1998; Feder et al., 2015; Goman and Lin, 2016).

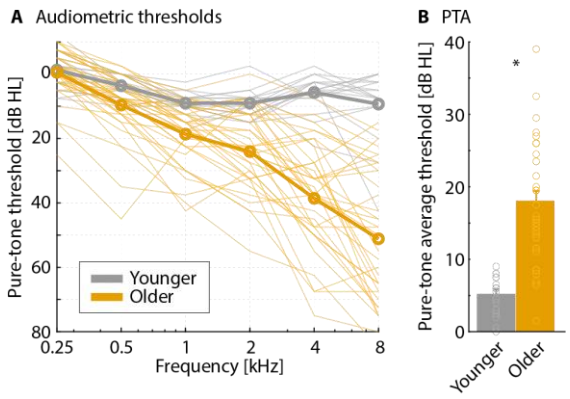

Figure 1. Audiograms and hearing thresholds for younger (gray) and older (yellow) adults. A: Audiograms. Thick lines denote group-mean data and thin lines represent individual participant data. The shaded area along the thick lines indicate standard errors of the mean (SEM) calculated at each frequency point. **B:** Pure-tone average (PTA) for both age groups are (mean across 0.5, 1, 2, and 4 kHz). Individual data points are denoted by dots. *p < .05.

The sensation level was also determined for each person in MATLAB. To this end, participants listened to white-noise sounds of 12 s duration whose sound level continuously increased or decreased (6 trials each), and responded promptly upon detecting the presence of the noise (increasing sound level) or no longer hearing the noise (decreasing sound level) (Herrmann and Johnsrude, 2018). The sound level at which a participant pressed the button was averaged across the 6 trials to obtain the participant's sensation level (SL). Sensation levels were lower for younger adults (-63.1 dB; MATLAB full scale) compared to older adults (-52.6 dB; $t_{64} = 6.95$, $p = 2.31 \cdot 10^{-9}$, $\eta^2 = 1.71$), as expected given the audiograms.

For younger adults, all music stimuli were presented at 50 dB above their individual sensational level (SL; (Weineck et al., 2022)). Music stimuli for older adults were presented at a fixed sound level that corresponded to the mean level at which sounds were presented to

younger adults. Hence, sounds were, on average, presented at the same sound-pressure level (SPL) for younger and older adults. We opted to present stimuli at the same SPL rather than at the same sensation level (that is, relative to individual thresholds), because the latter would have led to higher sound intensities for older compared to younger adults, given their elevated thresholds. Higher sound intensities can lead to larger brain responses (Woods et al., 2006; Sun et al., 2012). This could have confounded our main hypothesis that neural tracking of music may be enhanced for older compared to younger adults, given previous age-related neural tracking enhancements for speech and modulated noise sounds (Alain, 2014; Herrmann et al., 2019). By presenting music stimuli at the same SPL across age groups (on average), we rather work against this hypothesis, while ensuring that stimuli were clearly audible for all participants. Using the same SPL also reflects more closely natural environments where the sound level is often not under control of a person. Moreover, older adults may have a compressed dynamic range, such that very soft sounds are not perceived, whereas sound at high levels can be perceived as being too loud (Slade et al., 2020; Shehabi et al., 2022). Younger and older adults tend to perceive sounds as similarly loud for mid-range sound levels used in the current study (Herrmann et al., 2019).

Stimuli

We adopted the same stimuli and procedures that we used to record the data for younger adults in our previous study (Weineck et al., 2022). The auditory materials initially consisted of 93 segments extracted from 39 full instrumental musical pieces spanning four primary genres: techno, rock, blues, and hip-hop, accessible for download from the Qobuz Downloadstore (https://www.qobuz.com/de-de/shop). Each segment was epoched at musical phrase boundaries, such as transitions between choruses and verses. Musical pieces were tempo-modulated across a range of 1 to 4 Hz in steps in 0.25 Hz increments (i.e., 13 tempi). The process resulted in 703 music excerpts, varying in duration from 8.3 to 56.6 seconds across the 13 tempi conditions. To ensure a balanced distribution of stimulus conditions and avoid redundancy, the musical excerpts were pseudo-randomly allocated into four groups. Each group comprised 159 to 162 musical excerpts (trials), with careful consideration to prevent the repetition of any excerpt (up to three times) across different tempi within the same group (Kaneshiro et al., 2020; Weineck et al., 2022). All musical excerpts were mono WAV files with a sampling rate of 44,100 Hz. Each file featured a smooth linear-ramping fade-in and fade-out phase of 500 ms, and underwent root-mean-squared normalization using custom MATLAB scripts. Auditory stimuli in the study were played through a Fireface sound card (RME Fireface UCX Audiointerface, Germany) via headphones (Beyerdynamics DT-770 Pro, Beyerdynamic GmbH & Co., Germany). Auditory and visual stimuli were delivered using

custom-written MATLAB scripts with Psychtoolbox (PTB-3, Brainard, 1997) in MATLAB (R2021a; The MathWorks, USA).

Experimental design

The experimental procedures were conducted in an acoustically and electrically shielded booth. Verbal instructions for the experimental procedures were provided by the experimenter, complemented by written instructions displayed on the screen (BenQ Monitor XL2420Z, 144 Hz, 24”, 1920 × 1080). Each participant was assigned to one of the four groups of musical excerpts, with total trial numbers varying from 159 to 162. The study lasted approximately 2.5 hours.

The main task comprised eight blocks, and participants were allowed to take breaks between blocks as needed. Each block contained 19 to 21 trials, depending on the group of stimuli to which the participant assigned. Each trial comprised three phases: attentive listening (music stimulation without movement or responses), tapping (music stimulation with finger tapping) and rating. In the attentive listening phase, a fixation cross was presented on the computer screen and a music excerpt was presented to the participant. Participants were instructed to mentally identify the beat of the musical excerpt without any physical movement, devoting full attention to the music presentation. The duration of this phase varied for each trial, ranging from 8.3 to 56.6 seconds (depending on the duration of the musical excerpt). Following a 1-s interval after the music presentation ended, a visual cue (a cartoon picture of a hand) appeared on the screen, signaling the start of the tapping task. Simultaneously, the final 5.5 s segment of the previously heard musical excerpt was replayed, and participants were instructed to tap a finger in accordance with the beat. In the rating phase, participants were asked to assess the musical excerpt separately based on enjoyment/pleasure, familiarity, and ease of tapping to the beat using a visual analogue scale with the computer mouse. The scale ranged from –100 to +100, representing self-evaluations from ‘not at all’ to ‘very much’. Participants performed a brief three-trial training before the main task was performed. The aim of the current study was to investigate the degree to which the neural encoding of musical features in naturalistic music differed between age groups. Analyses thus focused on the ‘attentive listening’ phase (i.e., phase 1) of the experiment.

EEG recording and pre-processing

EEG data were recorded using the BrainVision Recorder (v.1.21.0303, Brain Products GmbH, Gilching, Germany) and a Brain Products actiCAP system with 32 active electrodes attached to an elastic cap based on the international 10–20 placement (actiCAP 64Ch Standard-2

Layout Ch1-32, Brain Products GmbH, Germany). The EEG signals were sampled at a rate of 1000 Hz using an online low-pass filter at 250 Hz with electrode impedances consistently maintained below 10 kOhm. To ensure precise time alignment between the recorded EEG data and the auditory stimuli, a TTL trigger pulse was sent at both the onset and offset of each musical excerpt via a parallel port.

Offline data analysis was carried out using MATLAB software (R2021b; The MathWorks, Natick, MA, USA) with custom-written code combined with the Fieldtrip toolbox (Oostenveld et al., 2010). The continuous EEG data were bandpass filtered between 0.5 and 30 Hz (Butterworth and FIR two-pass filter), re-referenced to the average reference, and down-sampled to 500 Hz. Trials exhibiting a signal change of more than 1000 μV for any electrode were excluded from analyses to remove trials with huge artifacts that could bias Independent Component Analysis (ICA). ICA was calculated to identify and suppress activity related to eye blinks, horizontal eye movements, and cardiac artifacts. Following the transformation of data back from the ICA component space to the electrode space (after removing artifact components), trials with a signal change exceeding 400 μV in any electrode were excluded from analyses. Participants with less than 60% of valid trials were removed from analysis. Data from 5 younger adults and 4 older adults were excluded based on this criterion.

Data analysis

Analysis of neural response to music onset

We first examined the neural responses elicited by the onsets of the music stimuli. This analysis was conducted to investigate whether hyperactivity is present in older compared to younger adults (Anari et al., 1999; Alain, 2014; Herrmann and Butler, 2021). For each participant, EEG data were divided into epochs ranging from 100 ms before to 400 ms after the onset of each musical excerpt. Data were averaged across all trials. The averaged response was baseline-corrected by subtracting the mean amplitude in the pre-stimulus time window (-100 to 0 ms) from the amplitude at each time point. Data were averaged across 8 electrodes from a frontal-central cluster (F3, F4, Fz, FC5, FC6, C3, Cz, C4) that is known to be most sensitive to neural activity originating from auditory cortex (Näätänen et al., 1987; Picton et al., 2003). To examine the difference in onset responses between age groups, we conducted independent samples t-tests on the response amplitude at each time point. We identified the time intervals indicative of group differences based on the adjusted p values (*p<.05) using the False Discovery Rate (FDR) method (Benjamini and Hochberg, 1995; Genovese et al., 2002).

Calculation of musical feature vectors

We used the musical features adopted in our previous publication for all the musical stimuli (Weineck et al., 2022). In total, four musical features were calculated: amplitude envelope, amplitude-onset envelope, beat, and spectral flux. The amplitude envelope was determined using a 128-channel gammatone filterbank between 60 to 6000 Hz (Patterson et al., 1987; Lopez-Poveda and Meddis, 2001). To calculate the amplitude-onset envelope, we applied half-wave rectification to the first derivative of the amplitude envelope, capturing the onsets and energy changes in the stimulus over time (Fiedler et al., 2017; Panela et al., 2024). The beat of each music excerpt was determined by a professional percussionist drumming in synchronization with the original tempo using drumsticks resulting in a binary-coded time series (0 for no beat and 1 for beat). Spectral flux was calculated by comparing the logarithmic amplitude spectrogram between consecutive time frames (each frame comprising 344 samples), reflecting the rate of power spectrum changes. All musical features were normalized and down-sampled to 128 Hz.

Analysis of neural tracking of musical features

We used temporal responses functions (TRFs) and EEG prediction accuracy to investigate whether the neural tracking of musical features differed between age groups. The temporal response function (TRF) is a system identification model that relates features of a sensory stimulus and the neural response based on regularized linear regression (Ding and Simon, 2012; Haufe et al., 2014). In this study, we adopted the TRF model to characterize how different music features map onto the EEG signals (forward model) using the MATLAB toolbox “The multivariate Temporal Response Function (mTRF) Toolbox” (Crosse et al., 2016, 2021). To eliminate onset responses elicited by the start of the music excerpt, data from the first second following stimulus onset were excluded from further analysis. EEG data were down-sampled to 128 Hz for the TRF calculation.

For each of the 13 tempo conditions, EEG data from all trials and the corresponding time series for each musical feature were selected for model calculation using leave-one-trial-out cross-validation iterations. For each iteration, the EEG data and musical feature time series of one trial served as the test dataset and was held out, whereas the EEG data and musical feature time series of the remaining trials served as the training dataset. The model training incorporated time lags ranging from 0 - 400 ms (using the functions *mTRFcrossval* and *mTRFtrain*). The model implemented ridge regularization to prevent overfitting, and the training process allowed us to determine the optimized ridge parameter (λ), maximizing the correlation between the actual and predicted neural response from the training outputs (λ

range: 10^{-6} - 10^{6}). This process was repeated for each musical feature (Di Liberto et al., 2020). The primary output of the model training – that is, TRF weights assigned to each channel – reflects the modulation of the EEG signal in response to a change in a particular musical feature (Crosse et al., 2016, 2021) and was used for subsequent analysis. To obtain the accuracy with which the EEG response of the test dataset (i.e., the trial that was left out) could be predicted based on the TRF model, the musical feature time series of the test dataset was convolved with the TRF weights, resulting in a predicted EEG time series (separately for each musical feature). EEG prediction accuracy was then calculated as the Pearson correlation between the predicted and the actual EEG data (EEG prediction accuracy was calculated using the function *mTRFpredict*). TRF weights and EEG prediction accuracy were calculated for each participant separately for each of the 13 tempi. TRF weights and EEG prediction accuracy were averaged across the 8 electrodes of the frontal-central cluster (F3, F4, Fz, FC5, FC6, C3, Cz, C4) that are sensitive to neural activity from the auditory cortex.

We first assessed neural responses for each age group and age-group differences in neural responses independently of musical tempi. To this end, TRF time courses (weights) were averaged across the 13 tempi, separately for each musical feature and participant. We examined the TRF weights within each age group by calculating a one-sample test against zero, separately for each time point. FDR-thresholding was used to account for multiple comparisons. This analysis tests whether neural responses were modulated by musical features, separately for each age group. We then compared TRF weights between the two age groups using separate independent samples t-tests for each time point (including FDR-thresholding).

TRF time courses are characterized by positive and negative deflections (peaks), similar to the traditional event-related potential (Crosse et al. 2016; Crosse et al. 2021; Luck 2014). To examine response magnitude differences between age groups, analyses focused on the peaks in the TRF time courses. We analyzed the P1-N1 (first major positive peak minus first major negative peak) and P2-N1 amplitude differences in both age groups, separated by the four different musical features (see similar approaches for event-related potential analyses and TRF analyses: (Tremblay et al., 2001; Wagner et al., 2017; Herrmann, 2024). The P1, N1 and P2 amplitudes were determined by the local extrema (maximum for P1 and P2 components, minimum for the N1 component) in the TRF weights within a 100-ms time window that included the corresponding component. The latencies of the P1, N1 and P2 components were thus identified by the time points corresponding to these extrema. For each participant, the P1, N1 and P2 amplitudes were determined by the local extreme values within a 30-ms time window centered at the averaged latencies of each component for each age group.

Subsequently, the P1-N1 and P2-N1 amplitude differences were calculated by subtracting the amplitudes of the N1 from P1, and N1 from P2, respectively. Age-group differences in the P1-N1 and P2-N1 amplitude were assessed using independent samples t-tests for each musical feature.

Next, we conducted a nuanced analysis to investigate the 'sensitivity' of TRF weights to music pieces with different tempi. For each musical feature, we first defined a sliding time window of 50 ms centered at each time point on the time courses of the TRF weights and averaged the weight values within each time window per participant. This sliding-window averaging procedure served to smooth data and mitigate local fluctuations at each data point prior to the musical-tempo analysis. Subsequently, we calculated a linear regression for each time point of the smoothed TRF, to linearly relate the 13 tempi to the TRF weights. The resulting slope value of this regression quantifies the degree of TRF weight change as a function of musical tempo (separately for each time point). Slope values were tested against zero using a one-sample t-test, separately for each age group (younger, older) and musical feature (amplitude envelope, onset envelope, beat, spectral flux), to examine whether musical tempo was associated with a change in the neural responses. The t-tests were performed for each time point within each age group and musical feature (FDR-thresholded). Age-group differences were examined using an independent samples t-test at each time point (FDR-thresholded).

In addition to the analysis of the TRF time courses (weights), we also analyzed the EEG prediction accuracy (correlation between predicted and actual EEG). First, EEG prediction accuracy (TRF correlation) was averaged across 13 tempi separately for each of the four musical features. The averaged TRF correlations were submitted to a 2 × 4 mixed-design ANOVA, with 'Age Group' (younger, older) as a between-subjects factor and 'Musical Feature' (envelope, amplitude-onset, beat, and spectral flux) as a within-subjects factor. Post-hoc pairwise comparisons were conducted using the Bonferroni correction. Second, EEG prediction accuracy was averaged across musical features at each musical tempo separately for the four musical features. Age-group differences were assessed using an independent samples t-test. To evaluate how musical tempo affects EEG prediction accuracy, we calculated a linear regression relating musical tempo to EEG prediction accuracy, separately for each participant and musical feature. The slope of the linear regression was tested against zero using a one-sample t-test for each musical feature and age group. Age-groups were compared using an independent samples t-test.

RESULTS

Auditory onset responses in older and younger adults

Figure 2 shows the neural responses to the onset of the musical excerpts for both age groups. Within the time range of 132-260 ms, responses significantly differed between age groups (FDR-thresholded). The response difference in this time window is the result of an enhanced and delayed N1 component, along with a diminished and delayed P2 component, in older compared to the younger adults. These results are consistent with previous research in auditory perception and aging, which may suggest differences in the information flow in auditory regions in response to complex acoustic features as well as with hyperactivity in auditory cortex of older adults (Friedman et al., 1993; Friedman, 2013; Henry et al., 2017b; Irsik et al., 2021; Herrmann et al., 2022).

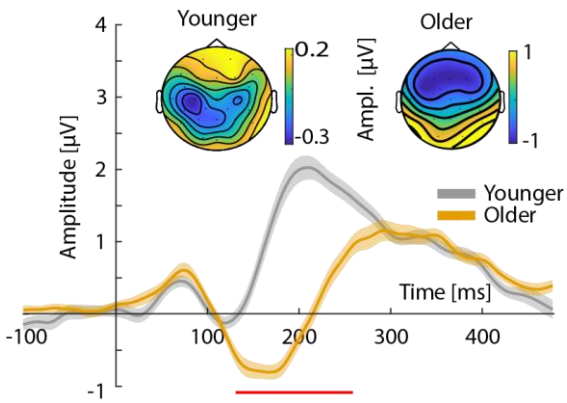

Figure 2. Neural responses to the onset of musical excerpts. Group-averaged time courses are displayed by the two colored curves. Shaded areas mark the standard error of the mean (SEM). The red line at the bottom marks the time window exhibiting a significant difference between age groups ($p_{FDR} < .05$). Topographies for the N1 component for the two age groups (based on the time window centered on the local minimum, separately for each age group).

Neural tracking of musical features is enhanced in older adults

We investigated the neural tracking of four different musical features (amplitude envelope, amplitude-onset envelope, beat, and spectral flux) in younger and older adults. As shown in Figure 3, the averaged TRFs exhibited temporal patterns consistent with a canonical auditory P1-N1-P2 complex in both age groups (Martin et al., 2008; Picton, 2013). The N1 component was enlarged, and the P2 component was delayed in older adults compared to younger adults for the amplitude envelope, amplitude-onset envelope, and spectral flux, but not for the beat ($p_{FDR} <.05$).

To further investigate age-related differences in the P1-N1-P2 complex on TRF weights, we calculated the P1-N1 and P2-N1 amplitude for each musical feature. Results showed that the P1-N1 amplitude was significantly larger in older adults compared to younger adults for all four musical features (envelope: $t_{64} = 3.29$, $p = .002$, $\eta^2 =.81$; onset envelope: $t_{64} = 2.11$, $p = .04$, $\eta^2 =.52$; beat: $t_{64} = 3.64$, $p = 5.52 \cdot 10^{-4}$, $\eta^2 =.90$; spectral flux: $t_{64} = 3.33$, $p = .001$ $\eta^2 =.82$). In

contrast, the P2-N1 amplitude difference was significantly larger for older adults for the envelope (t_{64} = 3.29, p = .002, η^2 =.75) and the beat (t_{64} = 2.11, p = .04 η^2 =1.13). These findings are consistent with the age-related enhancement of the neural responses to the stimulus onset in Figure 2.

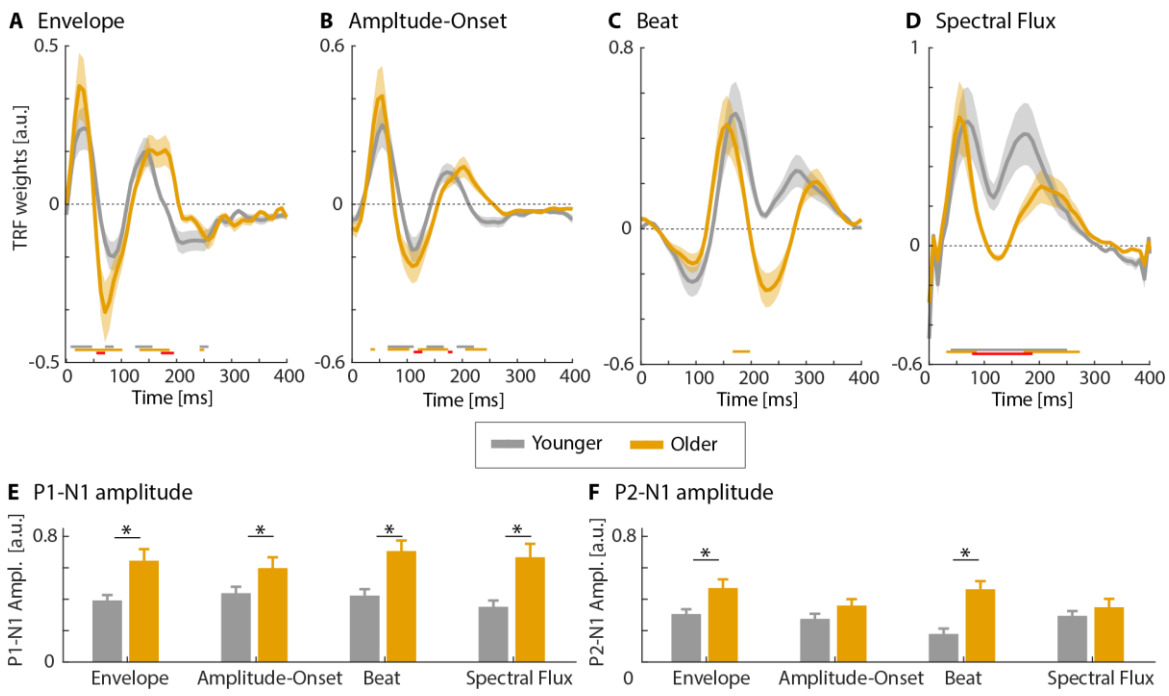

Figure 3. Neural tracking weights for four musical features and two age groups. A-D: Averaged TRF weights courses (shaded area around means reflects the SEM) for four musical features (averaged across tempi) and both age groups. Horizontal lines at the bottom mark the time window exhibiting a significant difference (p_{FDR} <.05) in TRF weights between age groups (red line) and within each group against 0 (younger adults: gray; older adults: yellow). **E-F:** P1-N1 and P2-N1 amplitude differences for TRF weights between age groups, separately for the four musical features. *p < 0.05

Sensitivity of neural tracking to musical tempo differs between age groups for early neural responses

Figure 4 shows the TRF time courses (weights) for each of the 13 different musical tempi. The sensitivity of TRF weights to musical tempo was assessed using the slope from the regression of TRF weight as a function of tempo steps at each time point of the time course (Figure 5). Positive values indicate an increase in TRF weights as the tempo increases, whereas negative values indicate a decrease.

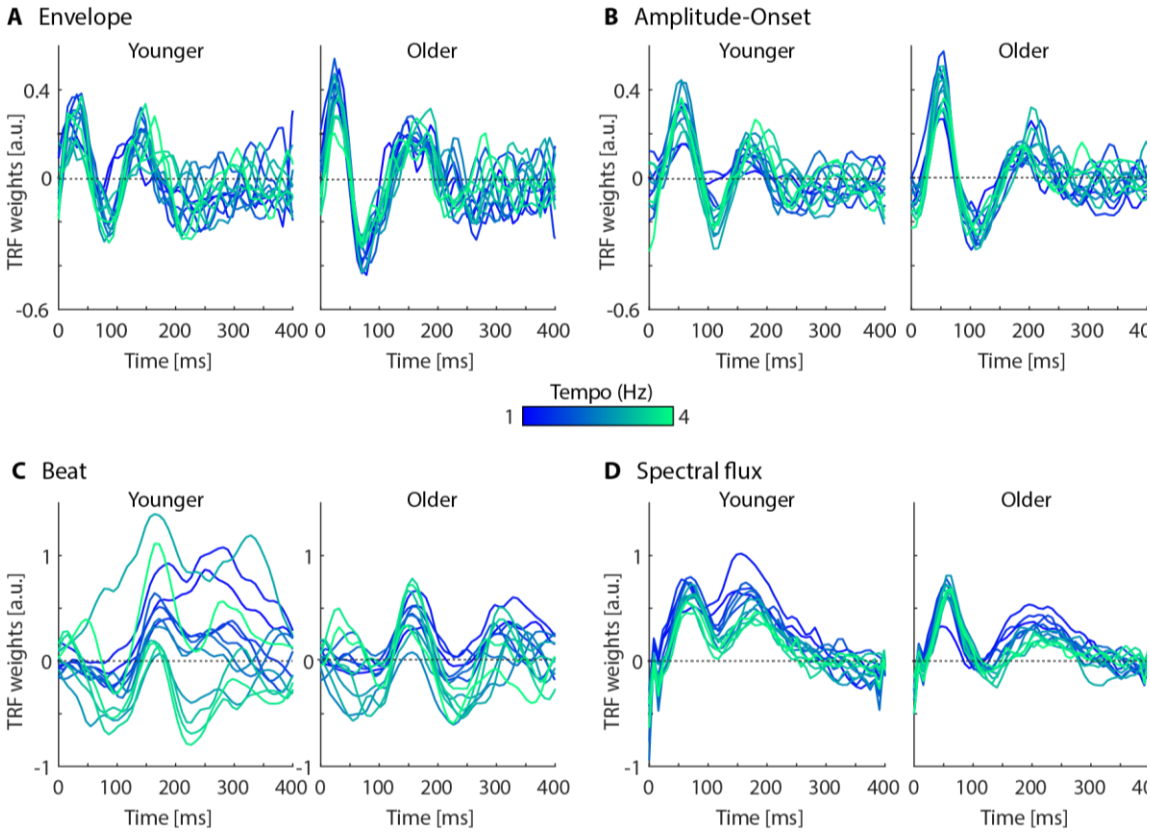

Figure 4. TRF time courses (weights) for each musical feature and musical tempo. Each curve depicts the TRF weights from one musical tempo (13 tempi from 1Hz to 4Hz in steps of 0.25Hz, blue to green).

Within each age group, we first examined the TRF sensitivity values by comparing slope values against zero, separately for each musical feature (Figure 5). Positive and negative slope values relate to positive and negative deflections in the TRF weight time courses. For the amplitude envelope and onset-envelope, younger individuals showed effects of tempo modulation in the early time windows: 50-130 ms (negative values) and 150-230 ms (positive values). Older adults did not show this sensitivity, and the direct contrast showed an age-group difference in the two time windows for the amplitude envelope in the 59-98 ms and 161-207 ms ranges (but not the onset-envelope). For the spectral flux, younger adults show an extended effect of tempo (27-292 ms), such that TRF weights were larger for slower tempi, whereas older adults showed the effect only for a later time window (129-269 ms). Indeed, the effect was greater in younger compared to older adults in an early time window (43-137 ms). No effects of tempo nor age group were observed for the beat.

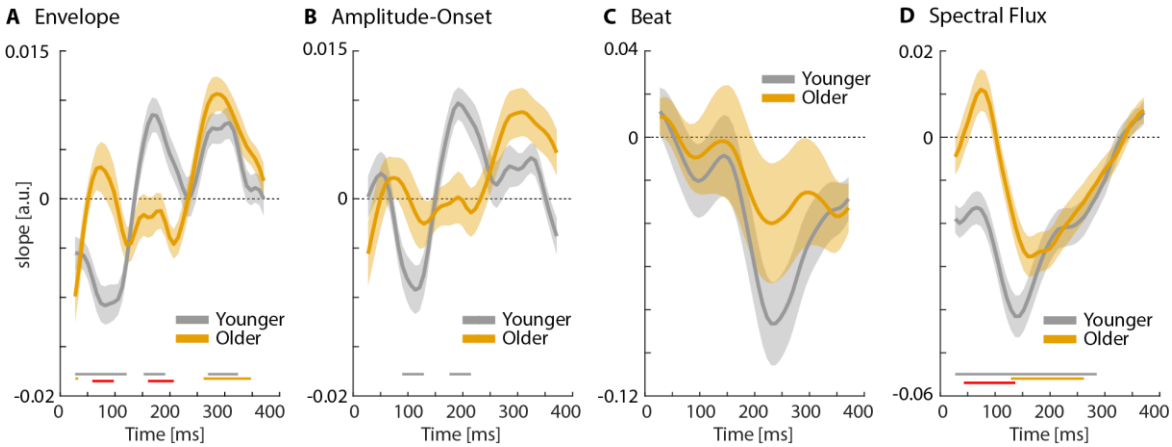

Figure 5. Slopes (linear coefficient) from the regression analysis relating musical tempo to TRF weights. Averaged slope time courses (shaded area: ±SEM). Horizontal lines at the bottom mark the time window exhibiting a significant difference (p_{FDR} <.05) in the slope between age groups (red line) and within each group against 0 (younger adults: gray; older adults: yellow).

Because the linear effects characterized by the slopes of the linear fit vary in polarity (related to the TRF deflections in the time courses), further visualization is beneficial to understand the origins of the tempo effects. Figure 6 details this separately for the two age group. In this figure, we overlaid the averaged TRF time courses across the slowest three tempi (1, 1.25, and 1.5 Hz) and the fastest three tempi (3.5, 3.75, and 4 Hz) with the slope time courses. This indicates that the tempo effect on the envelope and the amplitude-onset in younger adults, at least to some extent, results from a latency delay of the N1 and P2 components as tempo increases. Both age groups showed sensitivity to tempo for the envelope and spectral flux in a later time window, such that the envelope TRF weights were larger for faster tempos, whereas the spectral flux TRF weights were larger for slower tempos.

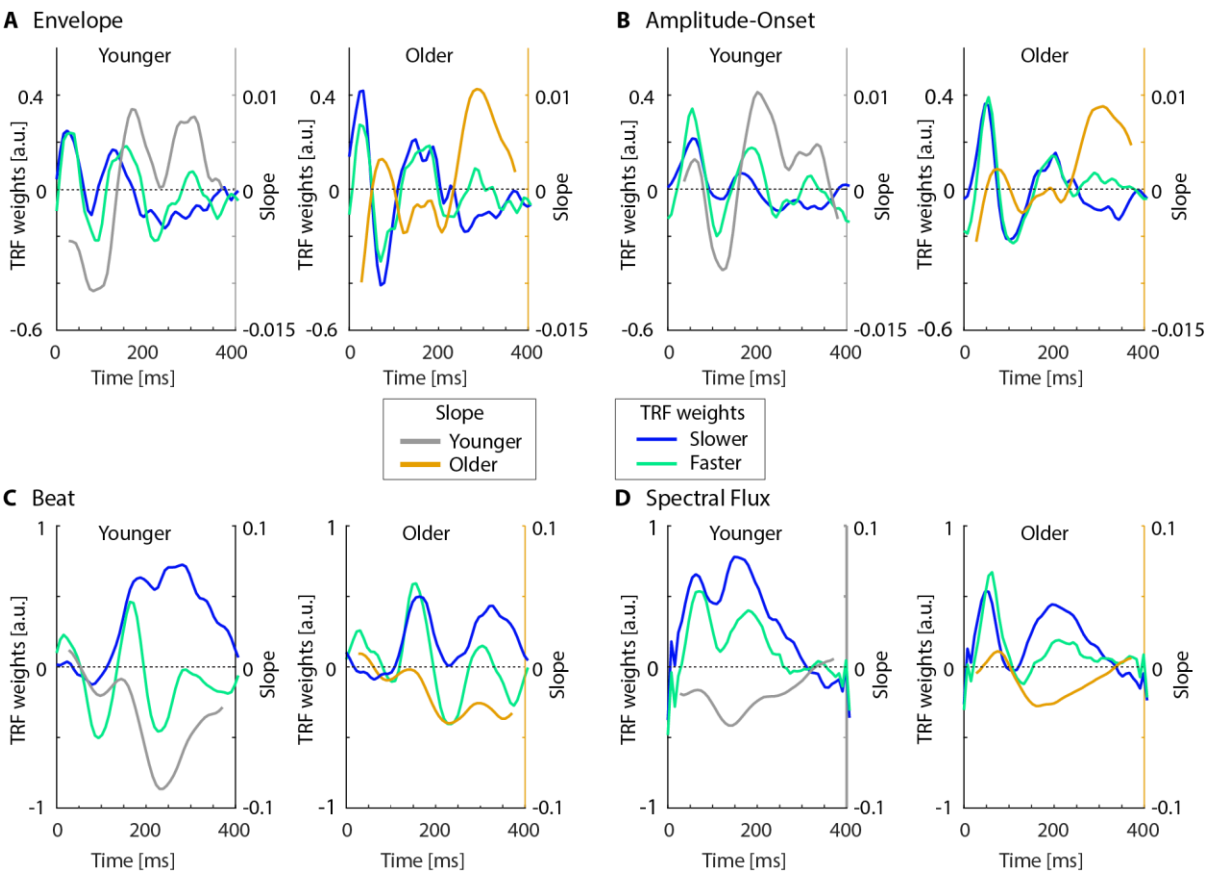

Figure 6. TRF weights for slower and faster tempi, overlaid by the slope (linear coefficient) from the regression model relating TRF weights to musical tempo. A: Averaged TRF weights across the slowest three tempi (1-1.5Hz; blue lines) and the fastest three tempi (3.5-4Hz; green lines) overlaid by the slope (linear coefficients) from the regression analysis of TRF weights as a function of 13 tempo steps in younger and older adults for the amplitude envelope. **B-D:** similar to panel A, but for the other three musical features: amplitude-onset envelope (panels B), beat (panel C) and spectral flux (panel D).

Age-groups differences in EEG prediction accuracy manifest strongest for spectral flux

Results for EEG prediction accuracy are displayed in Figure 7. Mean prediction accuracy for the four musical features, independent of musical tempo, did not differ between age groups (main effect of Age Group: $F_{1,64}$ =.04, p = .86, η_p^2 = $6.86 \cdot 10^{-4}$; Figure 7A). Averaged EEG prediction accuracy across all tempi was largest for spectral flux, relative to the other musical features (effect of Musical Feature: $F_{3,192}$ = 176.77, p = $5.47 \cdot 10^{-5}$, η_p^2 =.73), as indicated by post hoc tests (Bonferroni corrected) comparing correlation values (i.e., prediction accuracy) from spectral flux to all three other musical features in both age groups (all p<.001). There was no Age Group × Musical Feature interaction ($F_{3,192}$ = 2.01, p =.11, η_p^2 =.03).

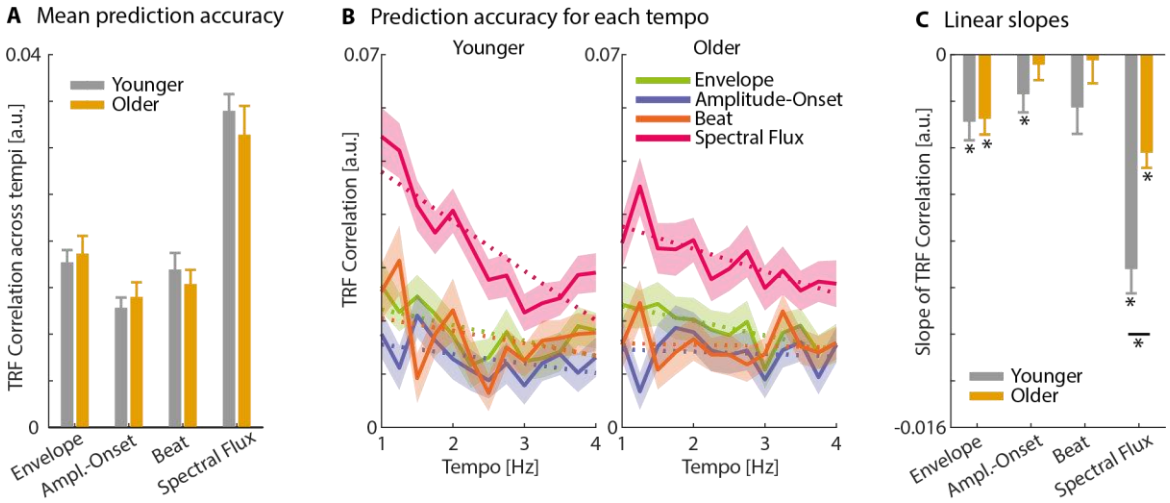

Figure 7. Results for EEG prediction accuracy. A: Mean TRF correlations (± SEM) across 13 tempi in both age groups, separated by four musical features. **B:** Mean TRF (± SEM) correlations plotted against stimulation tempo separate from four musical features (represented by four colored lines and shade areas). Dotted lines denote simple linear regression of TRF correlations as a function of 13 tempi within each musical feature. **C:** Group comparison of the slopes of linear regression for four musical features in two age groups. The gray and yellow bars represent slope values from younger and older adults, respectively. Asterisks near each bar data denote significant differences of slope values against 0, whereas asterisks above the straight lines denote significant differences between groups. *p<.05.

To explore the potential modulation of EEG prediction accuracy by music tempo, we fitted a linear function (regression) to prediction accuracies as a function of musical tempo. Slopes were significantly smaller than zero for the amplitude envelope and spectral flux for both younger and older adults, and for the onset-envelope for younger adults (for all $p < .001$; Figure 7D), showing that EEG prediction accuracy decreased with increasing musical tempo. The slopes were submitted to an rmANOVA, yielding an effect of musical feature ($F_{3,192} = 33.52$, $p = 1.80 \cdot 10^{-17}$, $\eta_p^2 = .34$), an effect of age ($F_{1,64} = 5.27$, $p = .03$, $\eta_p^2 = .08$), and an interaction between age group and musical feature ($F_{3,192} = 5.30$, $p = .002$, $\eta_p^2 = .08$). Post hoc Bonferroni-corrected tests revealed a more negative slope for younger compared to older adults for spectral flux ($t_{64} = 4.15$, $p = .002$, $\eta^2 = 1.02$), whereas there were no age-group differences for the other musical features (all $p \geq .10$).

DISCUSSION

In the present study, we examined age-related changes in neural tracking of naturalistic pieces of music that differed in tempo. We focused on four musical features that encapsulate distinct temporal and spectral aspects of naturalistic music (envelope, onset-envelope, beat, and spectral flux). Our findings revealed several key points: Spectral flux predicted EEG responses best in both younger and older adults, especially for slower music (1-2 Hz). Critically, older participants showed enhanced neural responses to all musical features during early processing stages (0 to 200 ms). However, older adults showed reduced sensitivity to musical tempo compared to younger adults that was apparent for the neural tracking of the envelope, onset-envelope, and spectral flux. The current study suggests complex changes in the neural sensitivity to features in naturalistic music associated with aging.

Aging is associated with increased onset responses and neural synchronization

Older participants exhibited overall larger neural responses to the onset of musical stimuli, particularly reflected in the N1 deflection of the event-related potential (Figure 2). The N1 component peaks between 90 and 130 ms after sound onset and originates from the auditory cortex (Näätänen and Picton, 1987; Scherg et al., 1989; Tremblay et al., 2001; Lyytinen et al., 2002). The observed enhancement of the N1 to sound onset is consistent with previous research showing hyperactivity to sound in older people (Anderer et al., 1996; Amenedo and Díaz, 1999; Herrmann et al., 2013), which is thought to result from increased neural excitability and reduced neural inhibition that follows the reduced sound input associated with peripheral deafferentation (Caspary et al., 2008; Auerbach et al., 2014; Ouellet and de Villers-Sidani, 2014; Zhao et al., 2016; Resnik and Polley, 2017; Herrmann and Butler, 2021). The current data may thus suggest that the auditory cortex in older adults exhibited reduced inhibition and heightened excitation levels compared to auditory cortex of younger adults.

Furthermore, the P2 deflection in auditory evoked potentials to music onset was delayed in older compared to younger adults (Figure 2). The P2 component, originating from the auditory association cortex (Wood and Wolpaw, 1982; Whiting et al., 1998; Sharma and Dorman, 1999), is sensitive to complex acoustic features (Bertoli and Probst, 2005; Herrmann et al., 2016). While the exact mechanism for the delayed P2 is unknown, it appears to be a consistent observation in studies examining the age-related changes in neural responses to sounds (Bertoli et al., 2005; Tremblay and Ross, 2007; Alain et al., 2022).

Our investigation of the TRF time courses revealed that older adults exhibited larger neural tracking for the envelope, amplitude-onset, and spectral flux (Figures 3 and 4), suggesting that

hyperactivity also manifests in the neural tracking of relevant features of naturalistic music. This enhancement is also consistent with recent work showing increased neural synchronization of different sound features. For example, neural synchronization with the amplitude envelope and the amplitude-onset envelope of speech is often enhanced in older people compared to younger adults (Panela et al. 2024; Karunathilake et al. 2023; Decruy et al. 2019). Neural synchronization to low-frequency amplitude modulations of non-speech sounds, such as narrow-band noises, is also enhanced in older people (Irsik et al. 2021; Herrmann et al. 2023b). Less work exists with regards to the neural synchronization with frequency modulations in sounds, but the evidence that exists also points to enhanced synchronization in older adults (Herrmann et al., 2023b), consistent with the results for spectral flux in the current study.

Age-groups did not differ in neural synchronization with the beat (Figure 3C), but beat-based synchronization was the most variable across both age groups (Figure 3C and 4C). The beat may not be the most reliable feature for predicting neural responses in TRF models, possibly because the regular, discrete, and low-frequency nature of the beat occurrence might interfere with the model's calculations, particularly for the time-lags typically used < 500 ms.

Overall, the current study reveals a generalized enhancement of neural responses and neural synchronization with features in naturalistic music in older adults, indicating that individual music features are overly represented in the aged auditory cortex.

Spectral flux best predicts EEG responses in younger and older adults

Both younger and older participants showed the strongest TRF correlation (EEG prediction accuracy) for the spectral flux. Spectral flux is a measure of rapid spectral changes that might serve as an optimal acoustic stimulus for capturing neural responses in naturalistic music listening contexts (Weineck et al., 2022). Previous studies linked spectral flux to auditory information processing in polyphonic timbre and music information retrieval applications (Burger et al., 2013, 2018). The current and our previous work (Weineck et al., 2022) suggest that spectral flux better predicts EEG activity than amplitude features. Perhaps this is because naturalistic music is much less characterized by relevant amplitude fluctuations than it is by spectral fluctuations that contribute to melodic aspects of music. Our findings support the notion that spectral flux is a potent driver of neural synchronization during naturalistic music listening for both younger and older adults.

Older adults exhibit reduced sensitivity to tempo in naturalistic music

For two musical features – the envelope and spectral flux – both age groups exhibited the highest TRF correlation for slower music (1-2 Hz; slope difference from zero in Figure 7C). This finding aligns with previous research suggesting that rhythmic stimuli at slower rates are perceived more accurately, particularly when listeners can actively track the beat (Doelling and Poeppel, 2015; Zalta et al., 2020). Slow temporal modulations in music are closely linked to the perception of temporal regularities and rhythmic, which are essential for music perception (Drake and Botte, 1993; Large and Jones, 1999). Furthermore, as the tempo of music increases (from 1 to 4 Hz), the TRF correlation decreased for these two musical features in both age groups (Figure 7B).

Interestingly, older participants showed less modulation in EEG prediction accuracy as a function of musical tempo for spectral flux compared to younger adults (Figure 7B). This reduced sensitivity to musical tempo in older adults appears to be driven by reduced TRF correlation for slower musical pieces. Hence, although older adults showed increased neural tracking of spectral fluctuations in music (as indicated in the TRF time courses), they were less sensitive to changes in musical tempo with spectral flux.

The analysis of the TRF time courses further showed an age-related reduction in neural sensitivity to musical tempo for spectral flux, but also for the amplitude envelope (Figures 5 and 6). The age-group differences were present for early responses (<200 ms) that are typically associated with sensory and more automatic (Hillyard and Picton, 1978; Picton et al., 1978; Näätänen et al., 1987), suggesting that the auditory cortex of older adults is not processing musical tempo as well as the auditory cortex of younger adults. Neural activity from both age groups was similarly sensitive to musical tempo (for envelope and spectral flux) in later time windows (>200 ms), which is perhaps less automatic. The reduced neural sensitivity in early brain responses to musical tempo is again surprising given that older adults exhibited an overall larger response in this early time window for the same musical features (Figure 3).

Previous work investigating age-related changes in neural sensitivity to spectral-temporal coherence, amplitude modulations, and frequency modulations in simpler sounds (e.g., narrow-band noises) observed a similar pattern of results for a neural signature of regularity processing. That is, a low-frequency drift in neural activity – that has been shown to be sensitive to the detection of a regular pattern in sounds (Barascud et al., 2016; Teki et al., 2016; Southwell et al., 2017; Herrmann and Johnsrude, 2018b) – was reduced in older compared to younger adults (Herrmann et al., 2019, 2022, 2023b). This reduction in the neural signature of sound regularity processing was present despite the fact that neural responses to

sound onsets were enhanced – suggesting hyperactivity – for older adults (Ross and Tremblay, 2009; Alain, 2014; Bidelman et al., 2014; Irsik et al., 2021). Moreover, neural hyperactivity has been shown to enhance perceptual sensitivity to sound (i.e., whether a sound is present or not), but impairs sound discrimination in the presence of other sound (Resnik and Polley 2021). Our findings, together with previous research, provide a clearer understanding that the auditory cortex in older adults exhibits hyperactivity in response to sounds and their features across various contexts, including music. However, this increased response does not correspond to heightened neural sensitivity; instead, it is associated with a diminished sensitivity to changes in auditory features.

Conclusions

The current study investigated how younger and older adults differ in the neural tracking of different features of naturalistic music. Older adults exhibited larger neural responses to sound onsets, suggesting their auditory system is hyperresponsive due to a loss of inhibition. Critically, neural responses to different musical features, including the amplitude envelope, amplitude onset, and spectral flux, were also enhanced in older adults. It thus appears that the hyperresponsiveness of the aged auditory cortex generalizes to features of naturalistic music. Spectral flux appears to best predict EEG activity, but EEG prediction accuracy for spectral flux was reduced for slower music in older adults. Our results further show more generally that, despite enhanced neural responses, older adults exhibit reduced neural sensitivity to differences in musical tempo. The current findings suggest that hyperresponsiveness in auditory cortex of older adults is accompanied by a lack of sensitivity to the tempo in music, suggesting complex changes in the aged auditory system that affect the processing of naturalistic sounds.

AUTHOR CONTRIBUTIONS

YR: Methodology, formal analysis, data curation, visualization, writing - original draft, writing - review and editing, project administration. **KW**: Conceptualization, methodology. **MJH**: Conceptualization, methodology, formal analysis, writing – review and editing, project administration, supervision, funding acquisition. **BH**: Conceptualization, methodology, formal analysis, writing – original draft, writing – review and editing, supervision, funding acquisition.

STATEMENTS AND DECLARATIONS

The authors have no conflicts or competing interests.

DATA AVAILABILITY

Data will be available to other researchers upon reasonable request to the corresponding author.

REFERENCES

Alain C, Chow R, Lu J, Rabi R, Sharma VV, Shen D, Anderson ND, Binns M, Hasher L, Yao D, Freedman M (2022) Aging Enhances Neural Activity in Auditory, Visual, and Somatosensory Cortices: The Common Cause Revisited. Journal of Neuroscience 42:264–275.

Alain C, McDonald K, Van Roon P (2012) Effects of age and background noise on processing a mistuned harmonic in an otherwise periodic complex sound. Hear Res 283:126–135.

Amenedo E, Díaz F (1999) Ageing-related changes in the processing of attended and unattended standard stimuli. Neuroreport 10:2383–2388.

Anari M, Axelsson A, Eliasson A, Magnusson L (1999) Hypersensitivity to sound: Questionnaire data, audiometry and classification. Scand Audiol 28:219–230.

Anderer P, Semlitsch HV, Saletu B (1996) Multichannel auditory event-related brain potentials: effects of normal aging on the scalp distribution of N1, P2, N2 and P300 latencies and amplitudes. Electroencephalogr Clin Neurophysiol 99:458–472.

Anderson S, Parbery-Clark A, White-Schwoch T, Kraus N (2012) Aging affects neural precision of speech encoding. J Neurosci 32:14156–14164.

Auerbach BD, Gritton HJ (2022) Hearing in Complex Environments: Auditory Gain Control, Attention, and Hearing Loss. Front Neurosci 16:799787.

Auerbach BD, Rodrigues PV, Salvi RJ (2014) Central Gain Control in Tinnitus and Hyperacusis. Front Neurol 2014 5:206.

Barascud N, Pearce MT, Griffiths TD, Friston KJ, Chait M (2016) Brain responses in humans reveal ideal observer-like sensitivity to complex acoustic patterns. Proc. Natl. Acad. Sci. U.S.A. 113:E616–E625.

Bauer A-KR, Kreutz G, Herrmann CS (2015) Individual musical tempo preference correlates with EEG beta rhythm. Psychophysiology 52:600–604.

Belfi AM, Moreno GL, Gugliano M, Neill C (2022) Musical reward across the lifespan. Aging Ment Health 26:932–939.

Benjamini Y, Hochberg Y (1995) Controlling the False Discovery Rate: A Practical and Powerful Approach to Multiple Testing. J R Stat Soc Series B Stat Methodol 57:289–300.

Bertoli S, Probst R (2005) Lack of standard N2 in elderly participants indicates inhibitory processing deficit. Neuroreport 16:1933–1937.

Bertoli S, Smurzynski J, Probst R (2005) Effects of age, age-related hearing loss, and contralateral cafeteria noise on the discrimination of small frequency changes: psychoacoustic and electrophysiological measures. J Assoc Res Otolaryngol 6:207–222.

Bidelman GM, Villafuerte JW, Moreno S, Alain C (2014) Age-related changes in the subcortical-cortical encoding and categorical perception of speech. Neurobiol Aging 35:2526–2540.

Bones O, Plack CJ (2015) Losing the music: aging affects the perception and subcortical neural representation of musical harmony. J Neurosci 35:4071–4080.

Bonetti L, Fernández-Rubio G, Lumaca M, Carlomagno F, Risgaard Olsen E, Criscuolo A, Kotz SA, Vuust P, Brattico E, Kringelbach ML (2024) Age-related neural changes underlying long-term recognition of musical sequences. Commun Biol 7:1036.

Brodbeck C, Presacco A, Anderson S, Simon JZ (2018) Over-representation of speech in older adults originates from early response in higher order auditory cortex. Acta Acust United Acust 104:774–777.

Broderick MP, Di Liberto GM, Anderson AJ, Rofes A, Lalor EC (2021) Dissociable electrophysiological measures of natural language processing reveal differences in speech comprehension strategy in healthy ageing. Sci Rep 11:4963.

Burger B, London J, Thompson MR, Toiviainen P (2018) Synchronization to metrical levels in music depends on low-frequency spectral components and tempo. Psychol Res 82:1195–1211.

Burger B, Thompson MR, Luck G, Saarikallio S, Toiviainen P (2013) Influences of rhythm- and timbre-related musical features on characteristics of music-induced movement. Front Psychol 4:183.

Caspary DM, Ling L, Turner JG, Hughes LF (2008) Inhibitory neurotransmission, plasticity and aging in the mammalian central auditory system. J Exp Biol 211:1781–1791.

Clinard CG, Tremblay KL, Krishnan AR (2010) Aging alters the perception and physiological representation of frequency: evidence from human frequency-following response recordings. Hear Res 264:48–55.

Cohrdes C, Wrzus C, Frisch S, Riediger M (2017) Tune yourself in: Valence and arousal preferences in music-listening choices from adolescence to old age. Dev Psychol 53:1777–1794.

Crosse MJ, Di Liberto GM, Bednar A, Lalor EC (2016) The Multivariate Temporal Response Function (mTRF) Toolbox: A MATLAB Toolbox for Relating Neural Signals to Continuous Stimuli. Front Hum Neurosci 10.

Crosse MJ, Zuk NJ, Di Liberto GM, Nidiffer AR, Molholm S, Lalor EC (2021) Linear Modeling of Neurophysiological Responses to Speech and Other Continuous Stimuli: Methodological Considerations for Applied Research. Front Neurosci 15:705621.

Cruickshanks KJ, Wiley TL, Tweed TS, Klein BE, Klein R, Mares-Perlman JA, Nondahl DM (1998) Prevalence of hearing loss in older adults in Beaver Dam, Wisconsin. The Epidemiology of Hearing Loss Study. Am J Epidemiol 148:879–886.

Decruy L, Vanthornhout J, Francart T (2019) Evidence for enhanced neural tracking of the speech envelope underlying age-related speech-in-noise difficulties. J Neurophysiol 122:601–615.

Decruy L, Vanthornhout J, Francart T (2020) Hearing impairment is associated with enhanced neural tracking of the speech envelope. Hear Res 393:107961.

Di Liberto GM, Pelofi C, Bianco R, Patel P, Mehta AD, Herrero JL, de Cheveigné A, Shamma S, Mesgarani N (2020) Cortical encoding of melodic expectations in human temporal cortex. Elife 9:e51784.

Ding N, Simon JZ (2012) Neural coding of continuous speech in auditory cortex during monaural and dichotic listening. J Neurophysiol 107:78–89.

Doelling KB, Poeppel D (2015) Cortical entrainment to music and its modulation by expertise. Proc. Natl. Acad. Sci. U.S.A. 112:E6233–E6242.

Drake C, Botte MC (1993) Tempo sensitivity in auditory sequences: evidence for a multiple-look model. Percept Psychophys 54:277–286.

Feder K, Michaud D, Ramage-Morin P, McNamee J, Beauregard Y (2015) Prevalence of hearing loss among Canadians aged 20 to 79: Audiometric results from the 2012/2013 Canadian Health Measures Survey. Health Rep 26:18–25.

Fiedler L, Wöstmann M, Graversen C, Brandmeyer A, Lunner T, Obleser J (2017) Single-channel in-ear-EEG detects the focus of auditory attention to concurrent tone streams and mixed speech. J Neural Eng 14:036020.

Friedman D (2013) The cognitive aging of episodic memory: a view based on the event-related brain potential. Front Behav Neurosci 7:111.

Friedman D, Simpson G, Hamberger M (1993) Age-related changes in scalp topography to novel and target stimuli. Psychophysiology 30:383–396.

Genovese CR, Lazar NA, Nichols T (2002) Thresholding of statistical maps in functional neuroimaging using the false discovery rate. Neuroimage 15:870–878.

Goman AM, Lin FR (2016) Prevalence of Hearing Loss by Severity in the United States. Am J Public Health 106:1820–1822.

Goossens T, Vercammen C, Wouters J, van Wieringen A (2016) Aging Affects Neural Synchronization to Speech-Related Acoustic Modulations. Front Aging Neurosci 8:133.

Goossens T, Vercammen C, Wouters J, van Wieringen A (2019) The association between hearing impairment and neural envelope encoding at different ages. Neurobiol Aging 74:202–212.

Gordon-Salant S, Fitzgibbons PJ (1999) Profile of auditory temporal processing in older listeners. J Speech Lang Hear Res 42:300–311.

Gratton MA, Vázquez AE (2003) Age-related hearing loss: current research. Curr Opin Otolaryngol Head Neck Surg 11:367–371.

Harris KC, Mills JH, He N-J, Dubno JR (2008) Age-related differences in sensitivity to small changes in frequency assessed with cortical evoked potentials. Hear Res 243:47–56.

Haufe S, Meinecke F, Görgen K, Dähne S, Haynes J-D, Blankertz B, Bießmann F (2014) On the interpretation of weight vectors of linear models in multivariate neuroimaging. Neuroimage 87:96–110.

Henry MJ, Herrmann B, Kunke D, Obleser J (2017) Aging affects the balance of neural entrainment and top-down neural modulation in the listening brain. Nat Commun 8:15801.

Herrmann B (2024) Minimal background noise enhances neural speech tracking: Evidence of stochastic resonance. bioRxiv.

Herrmann B, Buckland C, Johnsrude IS (2019) Neural signatures of temporal regularity processing in sounds differ between younger and older adults. Neurobiol Aging 83:73–85.

Herrmann B, Butler BE (2021) Hearing loss and brain plasticity: the hyperactivity phenomenon. Brain Struct Funct 226:2019–2039.

Herrmann B, Henry MJ, Johnsrude IS, Obleser J (2016) Altered temporal dynamics of neural adaptation in the aging human auditory cortex. Neurobiol Aging 45:10–22.

Herrmann B, Maess B, Henry MJ, Obleser J, Johnsrude IS (2023a) Neural signatures of task-related fluctuations in auditory attention and age-related changes. Neuroimage 268:119883.

Herrmann B, Maess B, Johnsrude IS (2018) Aging Affects Adaptation to Sound-Level Statistics in Human Auditory Cortex. J Neurosci 38:1989–1999.

Herrmann B, Maess B, Johnsrude IS (2022) A neural signature of regularity in sound is reduced in older adults. Neurobiol Aging 109:1–10.

Herrmann B, Maess B, Johnsrude IS (2023b) Sustained responses and neural synchronization to amplitude and frequency modulation in sound change with age. Hear Res 428:108677.

Hillyard SA, Picton TW (1978) On and off components in the auditory evoked potential. Percept Psychophys 24:391–398.

Ibrahim BA, Llano DA (2019) Aging and Central Auditory Disinhibition: Is It a Reflection of Homeostatic Downregulation or Metabolic Vulnerability? Brain Sciences 9120351.

Irsik VC, Almanaseer A, Johnsrude IS, Herrmann B (2021) Cortical Responses to the Amplitude Envelopes of Sounds Change with Age. J Neurosci 41:5045.

Janata P (2015) Neural basis of music perception. Handb Clin Neurol 129:187–205.

Jayakody DMP, Friedland PL, Martins RN, Sohrabi HR (2018) Impact of Aging on the Auditory System and Related Cognitive Functions: A Narrative Review. Front Neurosci 12:125.

Kaneshiro B, Nguyen DT, Norcia AM, Dmochowski JP, Berger J (2020) Natural music evokes correlated EEG responses reflecting temporal structure and beat. Neuroimage 214:116559.

Karunathilake IMD, Dunlap JL, Perera J, Presacco A, Decruy L, Anderson S, Kuchinsky SE, Simon JZ (2023) Effects of aging on cortical representations of continuous speech. J Neurophysiol 129:1359–1377.

Koelsch S (2011) Toward a neural basis of music perception - a review and updated model. Front Psychol 2:110.

Kumagai Y, Matsui R, Tanaka T (2018) Music Familiarity Affects EEG Entrainment When Little Attention Is Paid. Front Hum Neurosci 12:444.

Large EW, Jones MR (1999) The dynamics of attending: How people track time-varying events. Psychological Review 106:119–159.

Letowski T, Poch N (1995) Understanding of time-compressed speech by older adults: effect of discard interval. J Am Acad Audiol 6:433–439.

Lopez-Poveda EA, Meddis R (2001) A human nonlinear cochlear filterbank. J Acoust Soc Am 110:3107–3118.

Luck SJ (2014) An Introduction to the Event-Related Potential Technique, second edition. MIT Press.

Luo H, Poeppel D (2007) Phase patterns of neuronal responses reliably discriminate speech in human auditory cortex. Neuron 54:1001–1010.

Lyytinen H, Naatanen R, Sokolov EN, Spinks J (2002) The Orienting Response in Information Processing. Psychology Press.

Martin BA, Tremblay KL, Korczak P (2008) Speech evoked potentials: from the laboratory to the clinic. Ear Hear 29:285–313.

Näätänen R, Paavilainen P, Alho K, Reinikainen K, Sams M (1987) The mismatch negativity to intensity changes in an auditory stimulus sequence. Electroencephalogr Clin Neurophysiol Suppl 40:125–131.

Näätänen R, Picton T (1987) The N1 wave of the human electric and magnetic response to sound: a review and an analysis of the component structure. Psychophysiology 24:375–425.

Norman-Haignere S, Kanwisher NG, McDermott JH (2015) Distinct Cortical Pathways for Music and Speech Revealed by Hypothesis-Free Voxel Decomposition. Neuron 88:1281–1296.

Norman-Haignere SV, Feather J, Boebinger D, Brunner P, Ritaccio A, McDermott JH, Schalk G, Kanwisher N (2022) A neural population selective for song in human auditory cortex. Curr Biol 32:1454–1455.

Nozaradan S, Peretz I, Mouraux A (2012) Selective neuronal entrainment to the beat and meter embedded in a musical rhythm. J Neurosci 32:17572–17581.

Ouellet L, de Villers-Sidani E (2014) Trajectory of the main GABAergic interneuron populations from early development to old age in the rat primary auditory cortex. Front Neuroanat 2014 Jun 2;8:40.

Panela RA, Copelli F, Herrmann B (2024) Reliability and generalizability of neural speech tracking in younger and older adults. Neurobiol Aging 134:165–180.

Patterson RD, Nimmo-Smith I, Holdsworth J, Rice P, Others (1987) An efficient auditory filterbank based on the gammatone function. In: a meeting of the IOC Speech Group on Auditory Modelling at RSRE.

Peelle JE, Troiani V, Grossman M, Wingfield A (2011) Hearing loss in older adults affects neural systems supporting speech comprehension. J Neurosci 31:12638–12643.

Pichora-Fuller MK, Schneider BA, Daneman M (1995) How young and old adults listen to and remember speech in noise. J Acoust Soc Am 97:593–608.

Picton T (2013) Hearing in time: evoked potential studies of temporal processing. Ear Hear 34:385–401.

Picton TW, John MS, Dimitrijevic A, Purcell D (2003) Human auditory steady-state responses. Int J Audiol 42:177–219.

Picton TW, Woods DL, Proulx GB (1978) Human auditory sustained potentials. I. The nature of the response. Electroencephalogr Clin Neurophysiol 45:186–197.

Presacco A, Simon JZ, Anderson S (2016) Evidence of degraded representation of speech in noise, in the aging midbrain and cortex. J Neurophysiol 116:2346–2355.

Purcell DW, John SM, Schneider BA, Picton TW (2004) Human temporal auditory acuity as assessed by envelope following responses. J Acoust Soc Am 116:3581–3593.

Resnik J, Polley DB (2017) Fast-spiking GABA circuit dynamics in the auditory cortex predict recovery of sensory processing following peripheral nerve damage. Elife 6:e21452.

Resnik J, Polley DB (2021) Cochlear neural degeneration disrupts hearing in background noise by increasing auditory cortex internal noise. Neuron 109:984–996.e4.

Ross B, Tremblay K (2009) Stimulus experience modifies auditory neuromagnetic responses in young and older listeners. Hear Res 248:48–59.

Salvi R, Sun W, Ding D, Chen G-D, Lobarinas E, Wang J, Radziwon K, Auerbach BD (2016) Inner Hair Cell Loss Disrupts Hearing and Cochlear Function Leading to Sensory Deprivation and Enhanced Central Auditory Gain. Front Neurosci 10:621.

Scherg M, Vajsar J, Picton TW (1989) A source analysis of the late human auditory evoked potentials. J Cogn Neurosci 1:336–355.

Sharma A, Dorman MF (1999) Cortical auditory evoked potential correlates of categorical perception of voice-onset time. J Acoust Soc Am 106:1078–1083.

Shehabi AM, Prendergast G, Guest H, Plack CJ (2022) The Effect of Lifetime Noise Exposure and Aging on Speech-Perception-in-Noise Ability and Self-Reported Hearing Symptoms: An Online Study. Front Aging Neurosci 14:890010.

Slade K, Plack CJ, Nuttall HE (2020) The Effects of Age-Related Hearing Loss on the Brain and Cognitive Function. Trends Neurosci 43:810–821.

Southwell R, Baumann A, Gal C, Barascud N, Friston K, Chait M (2017) Is predictability salient? A study of attentional capture by auditory patterns. Philos Trans R Soc Lond B Biol Sci 2017 Feb 19;372(1714):20160105.

Stewart L, von Kriegstein K, Warren JD, Griffiths TD (2006) Music and the brain: disorders of musical listening. Brain 129:2533–2553.

Sun W, Deng A, Jayaram A, Gibson B (2012) Noise exposure enhances auditory cortex responses related to hyperacusis behavior. Brain Res 1485:108–116.

Teki S, Barascud N, Picard S, Payne C, Griffiths TD, Chait M (2016) Neural Correlates of Auditory Figure-Ground Segregation Based on Temporal Coherence. Cereb Cortex 26:3669–3680.

Tremblay K, Kraus N, McGee T, Ponton C, Otis B (2001) Central auditory plasticity: changes in the N1-P2 complex after speech-sound training. Ear Hear 22:79–90.

Tremblay K, Ross B (2007) Effects of age and age-related hearing loss on the brain. J Commun Disord 40:305–312.

Wagner M, Shafer VL, Haxhari E, Kiprovski K, Behrmann K, Griffiths T (2017) Stability of the Cortical Sensory Waveforms, the P1-N1-P2 Complex and T-Complex, of Auditory Evoked Potentials. J Speech Lang Hear Res 60:2105–2115.

Weineck K, Wen OX, Henry MJ (2022) Neural synchronization is strongest to the spectral flux of slow music and depends on familiarity and beat salience. Elife 11:e75515.

Whiting KA, Martin BA, Stapells DR (1998) The effects of broadband noise masking on cortical event-related potentials to speech sounds /ba/ and /da/. Ear Hear 19:218–231.

Wollman I, Arias P, Aucouturier J-J, Morillon B (2020) Neural entrainment to music is sensitive to melodic spectral complexity. J Neurophysiol 123:1063–1071.

Wood CC, Wolpaw JR (1982) Scalp distribution of human auditory evoked potentials. II. Evidence for overlapping sources and involvement of auditory cortex. Electroencephalogr Clin Neurophysiol 54:25–38.

Woods TM, Lopez SE, Long JH, Rahman JE, Recanzone GH (2006) Effects of stimulus azimuth and intensity on the single-neuron activity in the auditory cortex of the alert macaque monkey. J Neurophysiol 96:3323–3337.

Wöstmann M, Herrmann B, Wilsch A, Obleser J (2015) Neural alpha dynamics in younger and older listeners reflect acoustic challenges and predictive benefits. J Neurosci 35:1458–1467.

Zalta A, Petkoski S, Morillon B (2020) Natural rhythms of periodic temporal attention. Nat Commun 11:1051.

Zhao Y, Song Q, Li X, Li C (2016) Neural Hyperactivity of the Central Auditory System in Response to Peripheral Damage. Neural Plast 2016:2162105.

Zuk NJ, Murphy JW, Reilly RB, Lalor EC (2021) Envelope reconstruction of speech and music highlights stronger tracking of speech at low frequencies. PLoS Comput Biol 17:e1009358.