The cerebellar components of the human language network

Colton Casto[1,2,3,4,†], Hannah Small[5], Moshe Poliak[3], Greta Tuckute[3,4], Benjamin Lipkin[3,4], Agata Wolna[3,4], Anila M. D'Mello[6,7,8] and Evelina Fedorenko[2,3,4,†]

[1]Kempner Institute for the Study of Natural and Artificial Intelligence, Harvard University, Allston MA
[2]Program in Speech and Hearing Bioscience and Technology (SHBT), Harvard University, Boston MA
[3]Brain and Cognitive Sciences Department, Massachusetts Institute of Technology, Cambridge MA
[4]McGovern Institute for Brain Research, Massachusetts Institute of Technology, Cambridge MA
[5]Cognitive Science Department, Johns Hopkins University, Baltimore MD
[6]Psychiatry Department, University of Texas Southwestern Medical Center, Dallas TX
[7]Peter O'Donnell Jr. Brain Institute, University of Texas Southwestern Medical Center, Dallas TX
[8]Psychology Department, University of Texas at Dallas, Richardson TX

† Correspondence should be sent to: ccasto@mit.edu, evelina9@mit.edu

Abstract

The cerebellum's capacity for neural computation is arguably unmatched. Yet despite evidence of cerebellar contributions to cognition, including language, its precise role remains debated. Here, we systematically evaluate cerebellar language-responsive regions using precision fMRI. We identify four cerebellar regions that respond to language across modalities (Experiments 1a-b, n=754). One region—spanning Crus I/II/lobule VIIb—is selective for language relative to diverse non-linguistic tasks (Experiments 2a-f, n=732), and the rest exhibit mixed-selective profiles. Like the neocortical language system, the language-selective region is engaged by sentence-level meanings during comprehension and production (Experiments 3a-c, n=105), but it is less sensitive than the neocortex to individual word meanings and grammatical structure. Finally, all four regions, but especially Crus I/II/VIIb, are functionally connected to the neocortical language system (Experiment 4, n=85). We propose that these cerebellar regions constitute components of the extended language network, with one region supporting semantic processing, and the other three plausibly integrating information from diverse neocortical regions.

Introduction

The cerebellum contains an impressive 80% of all neurons in the human brain (despite being only 10% of the size, Azevedo et al., 2009) and almost 80% of the surface area of the cerebral cortex (Sereno et al., 2020), making it one of the most computationally formidable neural structures. Historically, the cerebellum has been associated with motor control (Shadmehr et al., 2010; Manto et al., 2012), but decades of neuroimaging and neuropsychological research have now established that the cerebellum also contributes to—and may have even evolutionarily given rise to (Leiner et al., 1986; 1993; Balsters et al., 2010; Kochiyama et al., 2018; Magielse et al., 2023)—several cognitive functions, including the uniquely human capacity for language (Peterson et al., 1989; Stoodley & Schmahmann, 2009a; Murdoch, 2010; Stoodley et al., 2012; Mariën et al., 2014; LeBel & D'Mello, 2023).

The cerebellum contains a mosaic of functionally distinct subregions (Stoodley & Schmahmann, 2009a; Buckner et al., 2011; Stoodley et al., 2012; King et al., 2019; Nettekoven et al., 2024; Saadon-Grossman et al., 2024), which plausibly result from reciprocal closed-loop connections with distinct contralateral neocortical regions (Middleton & Strick, 2001; Kelly & Strick, 2003). This rich organization suggests that different cerebellar subregions may contribute to cognition in distinct ways. However, the precise contributions of these different regions to cognition remain debated. For example, many studies have implicated the right posterior cerebellum in language processing (e.g., Crus I/Crus II; Peterson et al., 1989; Stoodley & Schmahmann, 2009a; 2010; Stoodley et al., 2012; Mariën et al., 2014; Guell et al., 2018a; 2018b; King et al., 2019; Netekoven et al 2024), but no consensus has emerged about what linguistic computations this region supports. In neuroimaging research, activations in the right posterior cerebellum have been reported for diverse language paradigms, including verb generation (Frings et al., 2006; Stoodley et al., 2012), sentence completion (Moberget et al., 2014; D'Mello et al., 2017), and passive comprehension of naturalistic passages (King et al., 2019). Similarly, damage to the right posterior cerebellum can lead to linguistic deficits (Mariën et al., 2001; Satoer et al., 2024), including grammatical difficulties (Silveri et al., 1994; Justus, 2004), dysprosodia (Schmahmann & Sherman, 1998), anomia (Schmahmann & Sherman, 1998), alexia (Moretti et al., 2002), reduced verbal fluency (phonological and semantic; Leggio et al., 2000), and 'metalinguistic' deficits (Guell et al., 2015). Tying all these diverse findings into a single coherent story of cerebellar contributions to language has proven challenging.

Progress in cerebellar language research has been slowed by several recurring issues—some prevalent in language neuroscience generally, and others specific to cerebellar studies. First, similar to early work on neocortical language regions, many tasks that have been commonly used to study language in the cerebellum do not isolate language from non-linguistic perceptual, motor, and cognitive processes (all of which draw on brain regions distinct from the language system in the neocortex; see Fedorenko et al., 2024 for a review). For example, paradigms such as verb generation (e.g., Frings et al., 2006) or verbal fluency (e.g., Schlosser et al., 1998) conflate linguistic processing with general task demands, and many language paradigms fail to control

for low-level perceptual and/or motor processes, which makes it challenging to unambiguously interpret the observed neural responses. Second, many past cerebellar brain imaging and lesion studies have relied on anatomical localization and averaging across subjects. These approaches have obscured the fine-grained, individually-varying functional organization that can be revealed through precision fMRI (Gordon et al., 2017; Braga & Buckner, 2017; Fedorenko & Blank, 2020; DiNicola & Buckner, 2020). The limited use of within-participant localization approaches makes it difficult to assess whether different studies observe effects in the 'same' region (see Brett et al., 2002 and Saxe et al., 2006 for early discussions). For example, prior studies have reported activation in the right posterior cerebellum for language processing but also for other aspects of cognition (e.g., theory of mind and executive processing: Desmond & Fiez, 1998; Bellebaum & Daum, 2007; Stoodley & Schmahmann, 2009a; Stoodley et al., 2012; E et al., 2014; Marek et al., 2018; Guell et al., 2018a; D'Mello et al., 2020a; Van Overwalle, 2024). Without performing within-individual comparisons, it is difficult to determine whether the cerebellar language regions overlap with these regions supporting non-linguistic functions, or whether they are distinct but nearby (for similar issues in the neocortex see: Braga & Buckner, 2017; Fedorenko & Blank, 2020; DiNicola & Buckner, 2020).

Research on language processing in the cerebellum, in particular, has often traded off cross-domain breadth and within-domain depth. With respect to cross-domain breadth, some recent studies have attempted to understand the overall organization of the cerebellum by using multi-domain task batteries (e.g., King et al., 2019; Nettekoven et al., 2024) or large amounts of naturalistic-cognition data (e.g., resting state data; Habas et al., 2009; Xue et al., 2021; Saadon-Grosman et al., 2024; see Buckner et al., 2011 for earlier work based on group-level data). Such studies identify cerebellar regions that are distinct from one another but can inform function within a given domain only coarsely. In contrast, other studies have evaluated specific hypotheses about the cerebellum's contribution to language (e.g., linguistic prediction: Moberget et al., 2014; Lesage et al., 2017, D'Mello et al., 2017)—often grounded in circuit-level models of the cerebellum (Marr, 1969; Albus, 1971; Ito & Kano, 1982)—but have not tested the relevant regions' responses to other aspects of language or to non-linguistic tasks. As a result, the latter studies may inform specific hypotheses, but do not tell us whether the region in question implements language-specific computations.

Finally, neocortical and cerebellar language regions have predominantly been studied separately, with the vast majority of previous studies focusing on the neocortex, leaving the role of the linguistic cerebellum *relative* to the neocortical circuits underspecified. For example, linguistic computations hypothesized to be supported by the cerebellum (most notably, linguistic prediction, as mentioned above; Sokolov et al., 2017; Moberget & Ivry, 2016; Argyropoulos, 2016) have also been shown to be performed by the neocortical language regions (Lopopolo et al. 2017; Shain, Blank et al. 2020; Heilbron et al., 2022). The fragmentation of language neuroscience into cerebral and cerebellar research has minimized collective theorizing, which is crucial for developing a comprehensive account of how the brain processes language (LeBel & D'Mello, 2023; Wang et al., 2025).

Here, we adopted an approach that has proven productive in illuminating the function of the neocortical language system (see Fedorenko et al., 2024 for a review) to shed light on the cerebellar contributions to language processing. In particular, using a large-scale fMRI dataset (n=836 unique participants, n=1,023 scanning sessions, n=25 experiments), we i) used a well-established functional localizer for language (Fedorenko et al., 2010; Lipkin et al., 2022)—which effectively isolates language processing from non-linguistic perceptual, motor, and cognitive processes—to search for language-responsive regions in the cerebellum. Then, we characterized these language-responsive regions—functionally defined in individual participants—in terms of ii) their selectivity for language relative to other functions and, for language-selective regions, iii) the nature of their linguistic contributions. Finally, we iv) compared the similarity and functional connectivity of the cerebellar language regions to the neocortical language network. To foreshadow our critical results, we identified four regions in the right posterior cerebellum that respond to language both during reading and listening. One of these regions shows strong selectivity for language relative to diverse non-linguistic tasks and appears to process sentence-level meanings during comprehension and production. Relative to other cerebellar language regions, this region is functionally most similar to and shows the strongest functional connectivity with the neocortical language network. The remaining three cerebellar language-responsive regions all show mixed selectivity, suggesting they may integrate linguistic and non-linguistic information from multiple neocortical regions.

Results

1) Four distinct regions in the right posterior cerebellum respond robustly to language across modalities

We first investigated the topography of language responses in the cerebellum across a large cohort of participants (Expt. 1a, n=754, data from Lipkin et al., 2022). All participants completed a language 'localizer' paradigm that involved reading sentences and lists of nonwords (which were perceptually similar but did not contain linguistic meaning or structure (**Fig. 1a**, Fedorenko et al., 2010; Lipkin et al., 2022). The Language (sentences) > Control (nonwords) contrast targets brain areas that support computations related to retrieving words from memory, syntactic structure building, and semantic composition, and generalizes robustly across modalities, tasks, and languages (e.g., Fedorenko et al., 2024 for a review).

To search for language-responsive regions within the cerebellum, we used a group-constrained subject-specific approach ('GSS', see Fedorenko et al., 2010 and Methods). This approach is similar to traditional random-effects group analyses in that it searches for areas of spatially consistent activation across participants, but critically, it allows inter-individual differences in the precise locations of functional regions. This is especially important in the cerebellum, where language responses show a strong and consistent right-hemisphere bias (**Fig. 1c inset**; see **Suppl. Fig. 1g** for evidence of a strong negative correlation between cerebellar and neocortical lateralization) but vary substantially in their topography across participants (**Fig. 1b**; see OSF https://osf.io/y5t46/ for activation maps from all participants; see **Suppl. Fig. 1a-f** for evidence that language responses in the cerebellum are more topographically variable than in the neocortex). Nonetheless, there is sufficient consistency in the location of cerebellar language responses (**Fig. 1c**), such that a whole-brain GSS analysis successfully recovered *four cerebellar language regions* (**Fig. 1d-e**).

All four language regions are located in the right posterior cerebellum (ordered from most superior to most inferior): i) the smallest region located in lateral lobule VI (LangCereb1); ii) a region spanning posterior lobule VI and Crus I (LangCereb2); iii) the largest region spanning Crus I, Crus II and lobule VIIb (LangCereb3); and iv) a region spanning lobules VIIb and VIIIa (LangCereb4; **Fig. 1d-e**; the GSS analyses applied exclusively to the cerebellum yielded similar parcels, but additionally yielded a region in right lobule IX—LangCereb5—and four regions in the left cerebellum, **Suppl. Fig. 2a**). We defined individual functional regions of interest (fROIs) in each participant and tested responses to language using an independent portion of the data. All four regions exhibited stronger responses to language than to the control condition (**Fig. 1f-g**; ps<0.001 evaluated with a linear mixed-effects model, Methods; see **Suppl. Table 1** for complete statistical results). The responses to the Language condition were more than two times higher than to the Control condition in LangCereb2 and LangCereb3, with more moderate effect sizes in the other regions (**Fig. 1g**).

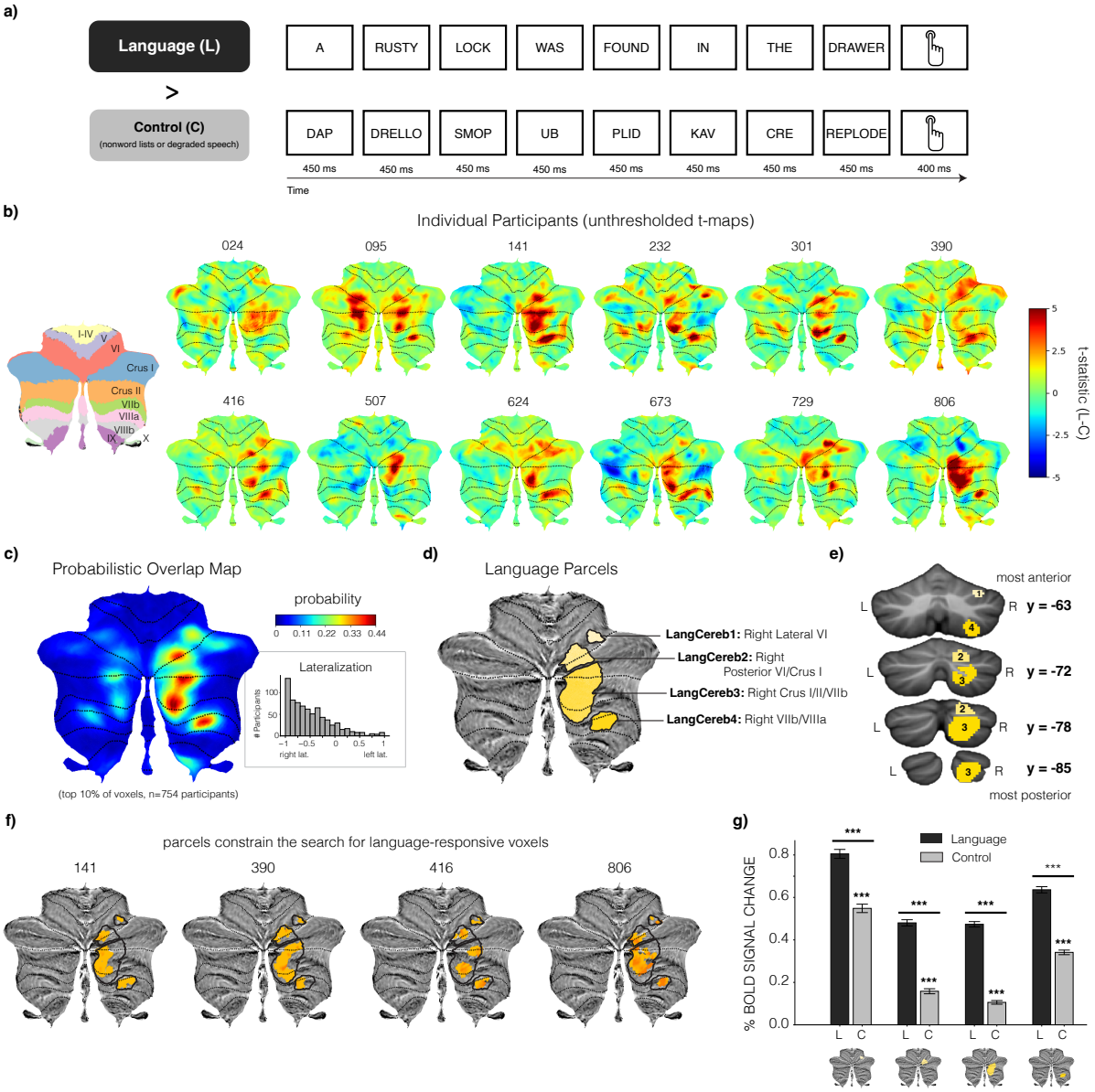

Figure 1: Language-responsive regions of the cerebellum.

a) Language localizer paradigm. Participants read sentences (language, L) or non-word lists (a perceptually-matched control condition, C) presented one word/nonword at a time. **b)** Left: A cerebellar atlas showing cerebellar lobules visualized on a cerebellar flatmap (used for most visualizations in the paper). Right: Cerebellar responses to language in 12 individual participants. The maps are unthresholded t-statistic maps for the Language>Control contrast; cerebellar lobule boundaries are marked in black. **c)** Probabilistic overlap map across n=754 participants constructed from individual binarized Language>Control maps. Individual maps have a value of 1 for the top 10% of language-responsive voxels across the whole brain and 0 otherwise. Color shading of the overlap map reflects the proportion of participants for whom that voxel was in the top 10% of their most language-responsive voxels. *Inset:* Lateralization of cerebellar language responses within individual participants, computed as the difference between the number of significant language-responsive voxels (uncorrected $t > 2.576$, $p<0.01$, two-sided t-test) in the left cerebellum minus the number of significant voxels in the right cerebellum, over the sum of the total number of significant voxels in the cerebellum (negative values indicate a right-hemispheric bias). **d)** Parcellation of the probabilistic overlap map via the group-constrained subject-specific (GSS)

analysis which identifies spatially consistent areas of activation across participants (Methods). Four parcels were identified, all falling in the right posterior cerebellum. **e)** The parcels visualized in volume space shown on four coronal slices. **f)** Illustration of the procedure used to define fROIs within individual participants (shown here for four sample participants). Parcel outlines are marked in black, and the most language-responsive voxels (i.e., the top 10%) within a given parcel are marked in orange. Responses to the conditions in all experiments are reported for these individually-defined subsets of voxels. **g)** Responses to the Language and Control conditions in each of the four fROIs (estimated in independent data; Methods).

For spoken (cf. signed) languages, meaning can be extracted through reading (when linguistic input is written) or listening (when linguistic input is spoken). In the neocortex, the same network supports language comprehension in both modalities (e.g., Vagharchakian et al., 2012; Regev et al., 2013; Scott et al., 2017; Deniz et al., 2019; Malik-Moraleda, Ayyash et al., 2022). Therefore, we next tested whether cerebellar language responses also generalize across modalities. A subset of the 754 participants in Expt. 1a also completed a listening-based localizer (Expt. 1b, n=85, originally published in Malik-Moraleda, Ayyash et al. 2022) in which responses to short passages from *Alice in Wonderland* were contrasted with acoustically degraded versions of those passages (where the content was no longer intelligible, Methods). The topography of cerebellar responses during reading and listening was strikingly similar both within individual participants (**Fig. 2a**, see OSF https://osf.io/y5t46/ for activation maps from all participants) and at the group level (**Fig. 2b**; Pearson correlation between reading and listening probabilistic overlap maps = 0.78). Within individual participants, the activation pattern was as similar between the reading and the listening contrasts for LangCereb1, 2, and 4 as between two runs of the listening-based localizer (estimated with a Bayes factor evaluating the probability that the means of the distributions are the same; BF_{01}s=4.3-9.4; **Fig. 2d-g,** see Methods for details; **Suppl. Table 2**). In line with the topographic similarity of language responses across modalities—and similar to the neocortical language network (**Fig. 2c**)—all four cerebellar language regions showed robust responses both during reading and listening relative to the respective control condition (**Fig. 2d-g**, **Suppl. Table 3**; see **Suppl. Fig. 2b** for responses during reading vs. listening in right lobule IX and **Suppl. Fig. 3** for responses in the left cerebellar homotopic regions). In addition, LangCereb1 (Lateral VI) showed an overall preference for written language stimuli (**Fig. 2d**, **Suppl. Table 3**), and LangCereb3 (Crus I/II/VIIb)—for spoken language stimuli (**Fig. 2f**, **Suppl. Table 3**, Methods). Together, these analyses suggest that cerebellar language regions are engaged in the abstract, modality-independent processing of linguistic input, similar to their neocortical counterparts.

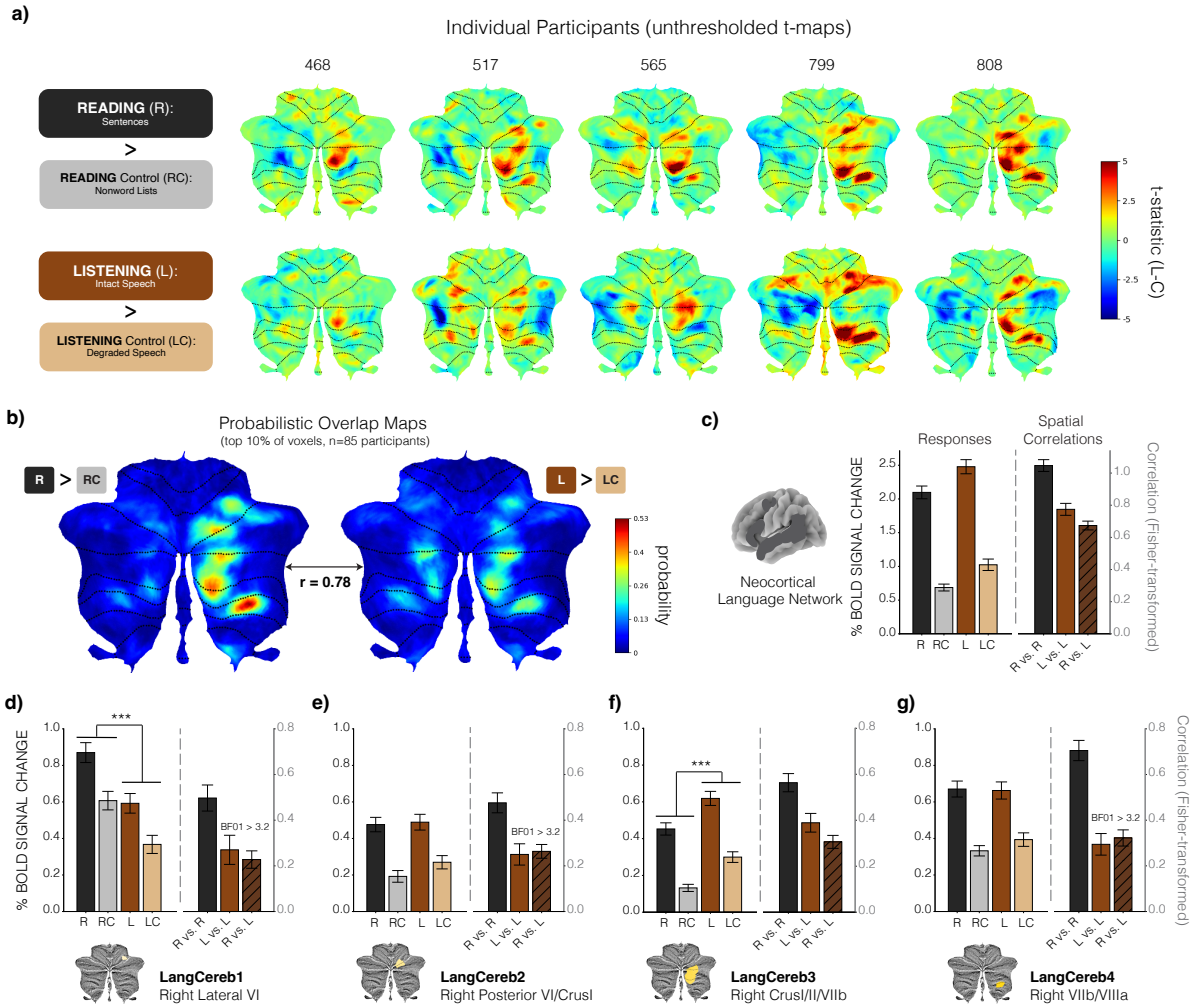

Figure 2: Engagement of cerebellar language regions during reading and listening.

a) Cerebellar responses during reading (R) versus a visual control condition (RC) (top) and during listening (L) versus an auditory control condition (LC) (bottom) in five sample participants. The maps are un-thresholded t-statistic maps for the Language>Control contrast in each modality. **b)** Probabilistic overlap maps across n=85 participants constructed from individual binarized maps for the reading contrast (top) vs. the listening contrast (bottom). **c-g)** Responses during reading and listening (left) and spatial correlations between reading and listening (right) in the neocortical language network (**c**) and the four cerebellar language regions (localized using the reading-derived parcels; **d-g**). *Left:* All of the cerebellar language regions respond robustly during both reading and listening (over and above their respective perceptually-matched control conditions), with LangCereb1 showing a preference for reading and LangCereb3 showing a preference for listening (evaluated with a linear mixed-effects model, Methods; **Suppl. Table 3**).

2) One cerebellar language region (LangCereb3) shows selectivity for language, and the remaining three show mixed-selectivity profiles.

Having identified the regions of the cerebellum that are recruited during language processing, we next tested whether these regions respond selectively to language, which can help inform

their function(s). In particular, if a region only responds to language, this would suggest that it supports specifically linguistic computations; if, on the other hand, a region responds to both language and some non-linguistic condition(s), this would suggest that the region supports multiple functions, or perhaps implements a computation that is shared across the conditions that it responds to (for hypotheses about language sharing computational demands with domains such as music, non-verbal semantics, and social perception see e.g., Lerdahl & Jackendoff, 1977; Krumhansl & Keil, 1982; Talmy, 2000; Binder et al., 2009; Kendon, 1967; McNeill, 1992; Novack & Goldin-Meadow, 2017). We therefore examined the cerebellar language regions' responses to a suite of non-linguistic conditions (Expts. 2a-e).

We organized the battery of non-linguistic conditions into five domains. First, given the well-documented importance of the cerebellum in motor control (Shadmehr et al., 2010; Manto et al., 2012) and speech production in particular (Ackermann et al., 2007; Ackermann, 2008), we examined the engagement of the cerebellar language regions during ***speech articulation***. We instructed participants (n=33, Expt. 2a, Wolna et al., in prep.) to overtly recite a syllable sequence "ba-ga-ra-da" or tap a sequence using their fingers (see **Suppl. Fig. 4a** for example stimuli for all tasks; see Methods for design details for all tasks). Neocortical language regions respond only weakly to these motor conditions (not significantly above the response to the control condition from the language localizer, evaluated here and elsewhere with a linear mixed-effects model, Methods; see **Suppl. Tables 4-7** for complete statistical results for the neocortical language regions; **Fig. 3a**). Similarly, in cerebellar language regions, we found that LangCereb2 (posterior VI/Crus I) and LangCereb3 (Crus I/II/VIIb) also responded only weakly to these motor conditions (ps>0.05 against the fixation baseline; see **Suppl. Tables 12-15** and **16-19** for complete statistical results for LangCereb2 and LangCereb3, respectively; **Fig. 3c, d**; see **Suppl. Fig. 5** for results from homotopic versions of the right cerebellar language regions, and see **Suppl. Fig. 2c** for results from the language region in right lobule IX). In contrast, the language regions in lateral VI (LangCereb1) and VIIb/VIIIa (LangCereb4) responded at least as strongly to the Articulation and Finger Tapping conditions (and not differentially so, ps>0.05; **Suppl. Tables 7, 11, 15, 19, 23**) as during sentence comprehension (ps>0.05; see **Suppl. Tables 8-11** and **20-23** for complete statistical results for LangCereb1 and LangCereb4, respectively; **Fig. 3b, e**). These results show that certain cerebellar language regions (LangCereb2 and LangCereb3) are selective for language relative to articulatory processes, but other regions (LangCereb1 and LangCereb4) are recruited during both language and speech/motor tasks.

Second, given the previous reports of cerebellar engagement in executive function tasks (Desmond & Fiez, 1998; Bellebaum & Daum, 2007; Stoodley & Schmahmann, 2009; Stoodley et al., 2012; Guell et al., 2018; D'Mello et al., 2020a), and executive function deficits in cerebellar patients (Schmahmann & Sherman, 1998), we examined the engagement of the cerebellar language regions during ***cognitively-demanding*** tasks. We presented participants with several commonly used tasks, each with a hard and an easy condition, including an arithmetic addition task (Expt. 2b-i, n=75, **Suppl. Fig. 4b**, data from Malik-Moraleda, Ayyash et al., 2022), a spatial working memory task (Expt. 2b-ii, n=640, **Suppl. Fig. 4c**, data from Fedorenko et al., 2011; Lipkin

et al., 2023), a verbal working memory (digit span) task (Expt. 2b-iii, n=19, **Suppl. Fig. 4d**, for this and the rest of experiments in this set, the data come from Fedorenko et al., 2011), a multi-source interference task (MSIT, Bush & Shinn, 2006; Expt. 2b-iv, n=15, **Suppl. Fig. 4e**), a verbal multi-source interference task (vMSIT, Expt. 2b-v, n=14, **Suppl. Fig. 4f**), and a Stroop task (Expt. 2b-vi, n=13, **Suppl. Fig. 4g**).

As shown in prior work (Fedorenko et al., 2011, 2012; Malik-Moraleda, Ayyash et al., 2022), the neocortical language regions do not respond above baseline to any of these tasks (ps>0.05, **Suppl. Table 4**, **Fig. 3a**). Within the cerebellum, LangCereb3 (Crus I/II/VIIb) showed a similar profile (ps>0.05, **Suppl. Tables 16-19**, **Fig. 3d**). However, the other cerebellar language regions were engaged to some degree during many of the cognitively demanding tasks (ps<0.05; **Suppl. Tables 4**, **8**, **16**; **Fig. 3b**, **c**, **e**), and generally responded more to the Hard than the Easy condition (**Suppl. Tables 11, 15, 23**; **Fig. 3b, c, e**). This profile is reminiscent of the domain-general Multiple Demand (MD) neocortical network (Duncan, 2010; Fedorenko et al., 2013; Assem et al., 2020; Duncan et al., 2020). However, in contrast to the neocortex, where the language and MD networks do not overlap (see Fedorenko & Blank, 2020 for review), three of the cerebellar language regions showed mixed selectivity, with high responses during both language comprehension and cognitively-demanding tasks.

Third, given the long-standing parallels that have been drawn between language and music, especially concerning their ***hierarchical structure*** (e.g., Lerdahl & Jackendoff, 1977), and previous reports of cerebellar contributions to music processing (Evers & Tölgyesi, 2022), we examined the responses in cerebellar language regions to music. Across two experiments, participants listened to instrumental music clips along with various auditory control conditions that lack hierarchical structure (Expt. 2c-i, n=12, data from Fedorenko et al., 2011; and Expt. 2c-ii, n=18, data from Chen et al., 2023). Neocortical language regions do not respond above baseline to music (ps>0.05, **Suppl. Table 4**, **Fig. 3a**), nor do they show sensitivity to music structure (ps>0.05, **Suppl. Table 7**, **Fig. 3a**; Fedorenko et al., 2011; Chen et al., 2023). The cerebellar language regions all mirrored this pattern of response (ps>0.05, **Suppl. Tables 8-23**, **Fig. 3b-e**).

Fourth, because language is a ***communicative*** signal, typically present in social contexts, we examined responses of cerebellar language regions to non-linguistic social stimuli that can be used to communicate information (Expt. 2d, n=49, data from Pritchett et al., 2018). Participants watched videos of faces and bodies, as well as non-social stimuli (e.g., inanimate objects; **Suppl. Fig. 3h**). Neocortical language regions respond only weakly to these conditions (not significantly above the response to the control condition from the language localizer, ps>0.05, **Suppl. Table 5**, **Fig. 3a**; Pritchett et al., 2018). Similarly, all cerebellar language regions except LangCereb2 (posterior VI/Crus I) responded weakly to these conditions (ps>0.05; **Suppl. Tables 9**, **17**, **21**; **Fig. 3b**, **d**, **e**), and none of these three showed a stronger response to the social conditions than the non-social conditions (ps>0.05; **Suppl. Tables 11**, **19**, **23**; **Fig. 3b**, **d**, **e**). LangCereb2 (posterior VI/Crus I) responded quite strongly to these visual conditions (**Suppl. Tables 12-14**,

Fig. 3c) with a stronger response to the non-social conditions than the social conditions (p<0.001, **Suppl. Table 15**, **Fig. 3c**).

Finally, because language carries ***meaningful information***, we examined the responses of cerebellar language regions to non-verbal meaningful stimuli. In one experiment, participants watched a silent movie (Pixar's *Partly Cloudy*, Expt. 2e-i, n=46, **Suppl. Fig 4i**, data from Shain, Paunov, Chen et al., 2023). Segments of the movie were annotated for different types of events (e.g., events that involved social interactions, events that involved physical pain, etc.). In another experiment, participants watched static images of events (e.g., a jester entertaining a king; Expt. 2e-ii, n=45, **Suppl. Fig 4i**, data from Ivanova et al., 2021 and Ivanova, 2022) and either performed a semantic judgment (e.g., deciding whether the event is plausible) or a difficulty-matched perceptual judgment (e.g., deciding whether the image is moving to the left or to the right; this experiment also included a linguistic version of the events, **Suppl. Fig. 6**, Methods).

Neocortical language regions respond a moderate amount to visual semantic stimuli (significantly above the response to the Control condition from the language localizer, ps<0.01 for 3 of the 5 semantic conditions, **Suppl. Table 5**), but significantly below the response to language (ps<0.001 for all semantic conditions, **Suppl. Table 6**, **Fig. 3a**; Ivanova et al., 2021; Ivanova, 2022; Shain, Paunov, Chen et al., 2023; Sueoka, Paunov et al., 2024). In the cerebellum, LangCereb1 (lateral VI) and LangCereb4 (VIIb/VIIIa) mirrored this pattern, with substantially stronger responses during language processing than the visual semantic conditions (p<0.05; **Suppl. Tables 9-10, 21-22**; **Fig. 3b**, **e**). LangCereb3 (Crus I/II/VIIb) also responded more strongly to language than to visual semantics (ps<0.05, **Suppl. Table 18**, **Fig. 3d**), although it did show a stronger response to the semantic task than the perceptual task in Expt 2e-ii, ruling out explanations in terms of low-level visual processing or task demands (p<0.001; **Suppl. Table 19**, **Fig. 3d**). LangCereb3 is also the only cerebellar language region that mirrored the neocortical language network in showing a significantly greater effect to the social-interaction condition than the physical-pain condition in Expt. 2e-i (p<0.001, **Suppl. Table 19**). The remaining region—LangCereb2 (posterior VI/Crus I)—responded similarly strongly to language and visual semantics (ps>0.05, **Suppl. Table 14**, **Fig. 3c**), and, similar to LangCereb3, showed a stronger response to the semantic task than the perceptual judgement task (ps<0.001; **Suppl. Table 15**; **Fig. 3c**). These results suggest that LangCereb2 and 3 may process semantic information across both verbal and non-verbal formats, although LangCereb3, similar to the neocortical language network, still exhibits a preference for verbal semantic information.

Next, we evaluated the overall selectivity of the cerebellar language regions (and the neocortical language regions, for comparison) across the entire suite of non-linguistic conditions. To that end, we report two measures of selectivity (**Suppl. Table 24**, **Fig. 3f**): 'classic' selectivity—which we defined as the difference between a region's response to language and its response to the next highest non-linguistic condition (scaled by sum of the two responses)—and a novel, entropy-based measure that allowed for the evaluation of selectivity over the entire response profile (Methods). Both measures revealed that the neocortical language network was more

selective for language than any of the cerebellar language regions ($S_{classic}$=0.311, $S_{entropy}$=0.039, **Suppl. Table 24**, **Fig. 3f**). CerebLang3 (Crus I/II/VIIb) was the most selective of the cerebellar language regions ($S_{classical}$=0.14, $S_{entropy}$=0.020, **Suppl. Table 24**, **Fig. 3f**), which aligns with the visually observable similarity of its response profile to the neocortical language network's profile. Classic selectivity for the remaining cerebellar language regions was at zero (i.e., at least one non-linguistic condition elicits a response at or above the level of its response to language), and the entropy-based measure was also near zero (**Suppl. Table 24**, **Fig. 3f**). Thus, although these regions responded strongly and consistently across modalities to language, they were not selective for language. LangCereb1 (lateral VI) and LangCereb4 (VIIb/VIIIa) were recruited for language and for non-linguistic cognitively demanding tasks (**Fig. 3b**, **e**), with LangCereb4 also showing engagement during speech articulation and hand motor tasks (**Fig. 3e**), and LangCereb2—for processing meaningful visual stimuli (**Fig. 3c**). These findings suggest that these three regions do not carry out exclusively linguistic computations and merit additional experimentation to further characterize their function(s) (see Discussion).

Finally, in light of observations that cognitive networks within the cerebellum are highly interdigitated (e.g., Saadon-Grossman et al., 2024; Nettekoven et al., 2024), and given the high degree of functional heterogeneity in some of our response profiles (**Fig. 3**), we evaluated the degree to which the cerebellar language regions are dissociable from three nearby cognitive and motor-control networks: the Theory of Mind (ToM) network (Saxe & Kanwisher, 2003; shown in prior work to span Crus I/II/VIIb, potentially overlapping with LangCereb3; Guell et al., 2018a; King et al., 2019; Nettekoven et al., 2024; Saadon-Grossman et al., 2024; Van Overwalle, 2024), the 'Multiple Demand' (MD) network already mentioned above (Duncan et al., 2010; previously reported in lateral lobule VI/Crus I, potentially overlapping with LangCereb1 and LangCereb4; Desmond & Fiez, 1998; Stoodley et al., 2012; Marek et al., 2018; Guell et al., 2018a; Nettekoven et al., 2024; Saadon-Grossman et al., 2024), and the brain network that supports speech articulation (Wolna et al., in prep), previously reported in the anterior lobe, lobule VI, and lobule VIII, potentially overlapping with LangCereb4; Frings et al., 2006; Stoodley et al., 2012; Basilakos et al., 2018; Guell et al., 2018a; Correia et al., 2020). We found that the cerebellar language regions were dissociable from each of these three networks (**Suppl. Tables 25-27, Suppl. Figs. 7-9**; see Discussion), although not as strongly dissociable as the neocortical language network is from other neocortical systems (e.g., the language and MD network, as discussed above; Fedorenko & Blank, 2020).

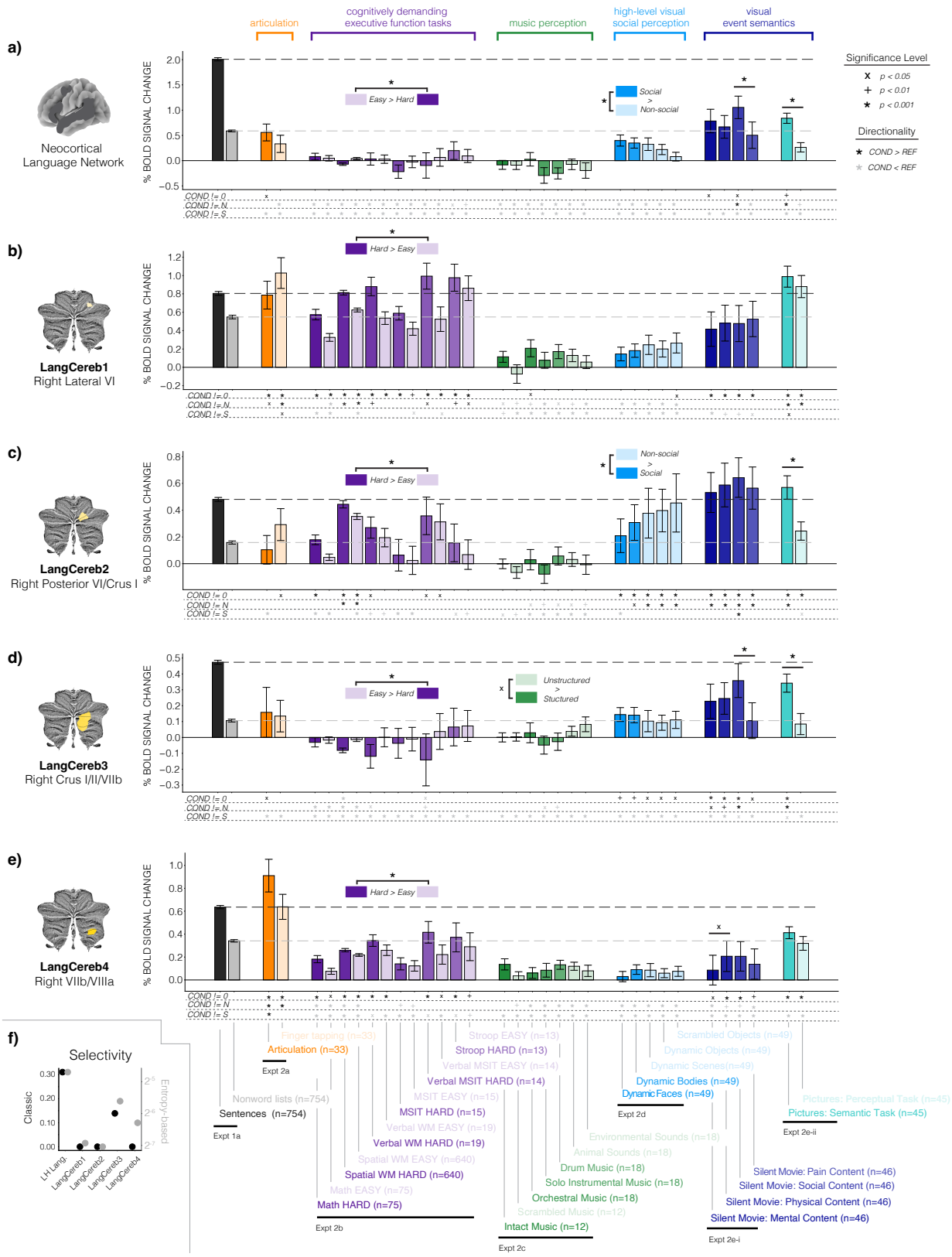

Figure 3: Selectivity of cerebellar language regions for language over non-linguistic tasks.

Neocortical and cerebellar responses to a suite of non-linguistic tasks organized into five domains. **a-e)** Responses to the language localizer are shown in black and gray (Expt. 1a, n=754, data from Lipkin et al., 2022). Conditions that evaluate the cerebellum's role in speech articulation are shown in orange (Expt. 2a, n=33, data from Wolna et al., in prep). Conditions that evaluate the cerebellum's role in cognitively demanding executive function tasks are shown in purple (Expt. 2b-i, n=75, data from Malik-Moraleda, Ayyash et al., 2022; Expt. 2b-ii, n=640, data from Fedorenko et al., 2011; Lipkin et al., 2023; Expt. 2b-iii, n=19, data from Fedorenko et al., 2011 for this and all subsequent executive function tasks; Expt. 2b-iv, n=15; Expt. 2b-v, n=14; Expt. 2b-vi, n=13). Conditions that evaluate the cerebellum's role in music perception are shown in green (Expt. 2c-i, n=12, data from Fedorenko et al., 2011; Expt. 2c-ii, n=18, data from Chen et al., 2023). Conditions that evaluate the cerebellum's role in high-level visual social perception are shown in light blue (Expt. 2d, n=49, data from Pritchett et al., 2018). Conditions that evaluate the cerebellum's role in visual event semantics are shown in dark blue (Expt. 2e-i, n=46, data from Shain, Paunov, Chen et al., 2023) and teal (Expt. 2e-ii, n=45, data from Ivanova et al., 2021; Ivanova, 2022). Across all experiments, control conditions are denoted by lightly shaded bars. Responses reflect the percent BOLD signal change in the individually-defined language fROIs (Methods). All error bars reflect the standard error of the mean over participants for the given condition. The dashed black line indicates the response of a given region to language; the dashed gray line indicates the response of a given region to the control condition from the language localizer. **a)** Neocortical responses averaged over the five 'core' left-hemisphere language regions (orbital inferior frontal gyrus, inferior frontal gyrus, middle frontal gyrus, anterior temporal lobe, and posterior temporal lobe; see Methods). **b-e)** Responses in the four cerebellar language regions defined in **Fig. 1d**. **f)** Selectivity for language in the neocortical language regions and the cerebellar language regions. 'Classic' selectivity refers to the difference between a region's response to language and the next highest non-linguistic condition. The entropy-based measure of selectivity is computed over the entire response profile (Methods).

3) The language-selective cerebellar region (LangCereb3) processes sentence-level meanings

Having established that one of the cerebellar language regions (LangCereb3, which spans Crus I/II/VIIb) shows selectivity for language processing, albeit less strongly than the neocortical language network, we asked: what linguistic computations does this region support? We chose to focus on this language-selective region here because its function plausibly relates to specifically linguistic processes. We still report the responses in the non-selective regions (**Suppl. Fig. 11**; **Suppl. Tables 29-30**, **32**; see **Suppl. Fig. 2d** for responses in right lobule IX), but leave characterization of their contributions to language and cognition as an exciting avenue of future work (see Discussion).

One paradigm that has been widely employed to characterize the linguistic contributions of the neocortical language regions uses sentences and various linguistically degraded conditions (Expt. 3a, n=71, **Fig. 4a**, data from Fedorenko et al., 2010; Shain, Kean et al., 2024; and Kauf et al., 2024). This paradigm tests for sensitivity to core components of language processing: lexical access (retrieving word meanings from memory), syntactic-structure building (determining how words in a sentence are structurally related to or dependent on one another), and semantic composition (constructing a sentence-level meaning given the meanings of individual words and the syntactic dependency structure; Fedorenko et al., 2010; Pallier et al., 2011; Giglio et al., 2022; Shain, Kean et al., 2024). The paradigm included meaningful grammatical sentences (S; which require all three components), lists of unconnected words (W; which only require accessing

stored lexical items), grammatical but meaningless Jabberwocky sentences (J; which only require constructing a syntactic dependency structure), and nonword lists (N; which do not require lexical access, nor syntactic-structure building, nor semantic composition; **Fig. 4a**; see **Suppl. Fig. 10** for responses to each of Expt. 3a's sub-experiments, which shared the same design but used different materials and participants).

All neocortical language regions show the strongest response to sentences and the weakest response to nonword lists, with the response to word lists and Jabberwocky sentences falling in between (significantly below the response to sentences, and significantly above the nonword response; **Suppl. Table 28**; **Fig. 4c**). This pattern suggests that the neocortical language network supports computations related to lexical access and syntactic-structure building. Furthermore, lexical access and syntactic-structure building interact such that the response to sentences is greater than the sum of the response to word lists and Jabberwocky sentences ($p<0.001$, **Suppl. Table 33**). This result indicates that the neocortical language network additionally supports computations related to semantic composition (Fedorenko et al., 2010, see Shain, Kean et al., 2024 for more discussion; **Fig. 4a, c**, **Suppl. Table 28**). In contrast, LangCereb3 (Crus I/II/VIIb) exhibited a strong response to sentences, but a low response to all three linguistically degraded conditions (i.e., responses to word lists and Jabberwocky sentences were similar in magnitude to the level of response to the nonword lists; $ps>0.05$; **Suppl. Table 31**, **Fig. 4d**). This pattern suggests that LangCereb3 supports compositional semantic processing but is not sensitive to lexical access or syntactic-structure building (significantly less sensitive than the neocortical language network: $ps<0.01$, **Suppl. Table 34**, **Fig. 4e**, see Discussion).

We next investigated whether LangCereb3 also preferentially supports compositional semantic processing during language production. Participants had to say out loud sentences (by describing pictures of events; the 'Sentence' condition), words (by naming pictures of objects; the 'Word list' condition), and nonwords (by reciting lists of monosyllabic nonwords; e.g., "sloal"; the 'Nonword list' condition; Expt. 3b-i, n=27, data from Hu, Small et al., 2023; **Fig. 4b**). A separate cohort of participants completed a typed version of this paradigm (Expt. 3b-ii, n=13, data from Hu, Small et al., 2023). Mirroring the pattern in comprehension, the neocortical language regions exhibit the strongest response during sentence production, an intermediate response to word-list production, and the lowest response to nonword-list production (**Suppl. Table 28**, **Fig. 4c**; Hu, Small et al., 2023). In contrast, LangCereb3 (Crus I/II/VIIb) responded strongly during sentence production (**Suppl. Table 31**) and showed a similarly low response to word-list and nonword-list production, both during speaking and typing ($ps>0.05$; **Suppl. Table 31**, **Fig. 4d**), in line with its comprehension profile.

The three non-selective cerebellar language regions exhibited diverse functional profiles during both comprehension and production, with none showing a profile that perfectly mirrored the neocortical language network (**Suppl. Fig. 11**; **Suppl. Tables 29-30**, **32**; see **Suppl. Fig. 2d** for responses in right lobule IX).

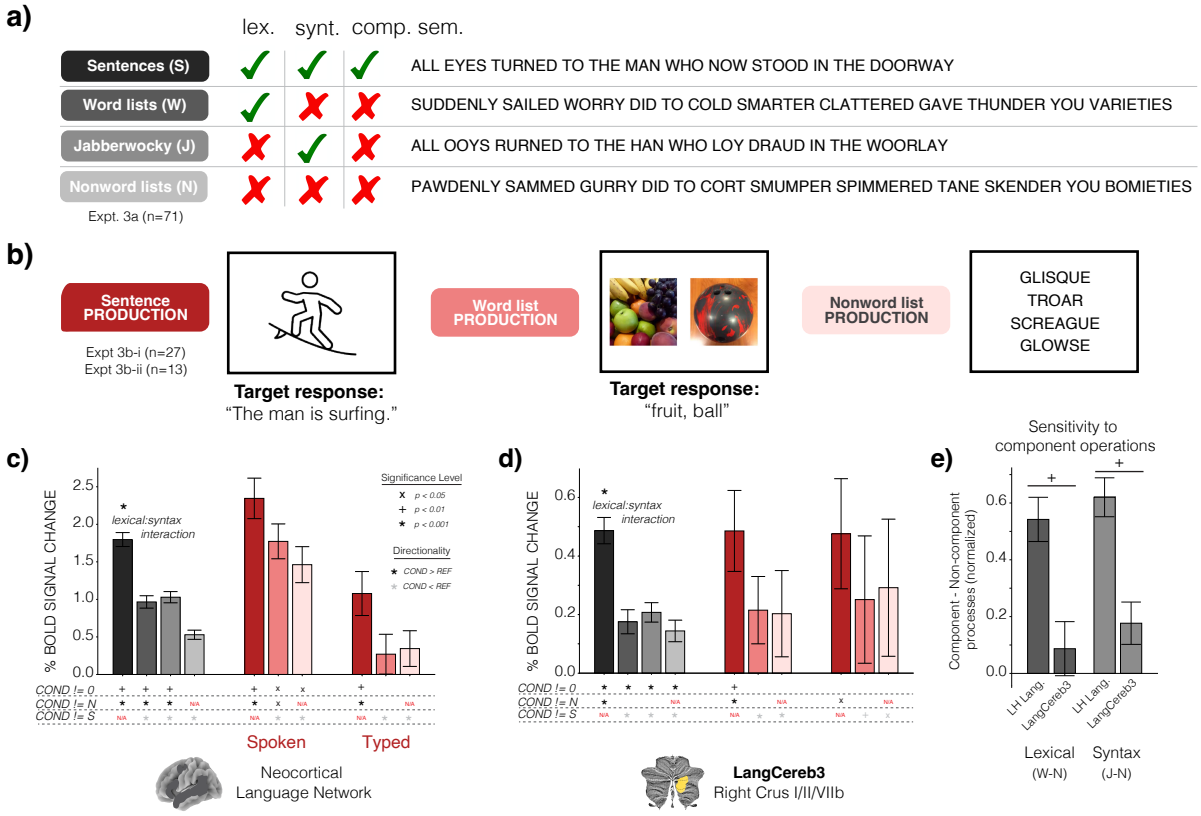

Figure 4: Linguistic contributions of LangCereb3 (Crus I/II/VIIb) during comprehension and production.

a) Language comprehension experiment (Expt. 3a, n=71, data from Fedorenko et al., 2011; Shain, Kean et al., 2024; and Kauf et al., 2024). Participants read sentences and various linguistically degraded conditions that were designed to isolate aspects of language processing. Sentences and word lists both required accessing real lexical items (Jabberwocky sentences and nonword lists did not), whereas sentences and Jabberwocky both required building a syntactic structure (word and nonword lists did not); finally, only sentences allowed for semantic composition (see Methods for additional experimental details). **b)** Language production experiment (Expt. 3b, n=40, data from Hu, Small et al., 2023). The design mirrored the language comprehension experiment—participants were asked to produce a sentence given an image of an event (a schematic is provided in lieu of a real item to preserve the privacy of the people in the images, see Hu, Small et al., 2023 for real example items), a list of words given multiple images of objects, or recite a list of nonwords (Methods). **c-d)** Responses to language comprehension and production experiments in the neocortical language network (averaged over the five 'core' left-hemisphere language regions (Methods), (**c**) and LangCereb3 (Crus I/II/VIIb) (**d**). Responses reflect the percent BOLD signal change in individually-defined language fROIs (Methods). All error bars reflect the standard error of the mean over participants for the given condition. Condition responses were evaluated relative to i) a fixation baseline, ii) the response to nonword lists (only S, W, and J responses, in the relevant experiment), and iii) the response to sentences (only W, J and N responses, in the relevant experiment) using linear mixed-effects models (see **Suppl. Tables 28**, **31**, Methods). **e)** Sensitivity of the neocortical language network and LangCereb3 to component processes: lexical access and syntactic structure building (evaluated with an LME model, **Suppl. Table 34**, Methods). The y-axis corresponds to the difference between the W or J condition and the N condition, where responses were centered and scaled by region to allow for between-group comparisons (Methods). Error bars reflect the standard error of the mean over participants.

To perform a more fine-grained evaluation of linguistic properties that modulate responses in LangCereb3 (Crus I/II/VIIb), we examined its responses to 1,000 diverse sentences (Expt. 3c, n=5, data from Tuckute et al., 2024; **Fig. 5a**). We considered a wide range of sentence-level features (some automatically extracted from language models and others estimated from behavioral ratings in independent participants; Methods; see Tuckute et al., 2024 for details), including measures related to linguistic processing difficulty (e.g., how surprising a sentence was, whether it was grammatically well-formed, or perceived as frequently occurring, etc.) and measures related to the content of the sentence (e.g., whether the sentence was about social information or physical objects). Given the high collinearity of the features (**Fig. 5b**), we fit a Lasso regression (Tibshirani, 1996) to identify the features that most strongly modulated brain responses. We also evaluated whether each feature was relatively more or less important in the neocortical language network (Methods).

The neocortical language network and LangCereb3 (Crus I/II/VIIb) were modulated by many of the same linguistic properties (**Fig. 5c-d, Suppl. Table 37**). For example, similar to the neocortical language network, LangCereb3 showed the strongest modulation by sentence grammaticality (with stronger responses to less well-formed sentences) and perceived frequency (with stronger responses to sentences that were perceived to be less frequent; β_{gram}=-0.0167, β_{freq}=-0.0154, **Suppl. Table 37**, **Fig. 5d**). However, the neocortical language network was still relatively more modulated by these features than LangCereb3 ($\beta_{gram:neocortex}$=-0.0179, $\beta_{freq:neocortex}$=-0.0360, **Suppl. Table 37**; **Fig. 5e**). Several other features modulated neocortical language responses more than responses in LangCereb3, including imageability, surprisal (as estimated based on word 5-grams), and the presence of physical objects ($\beta_{imag:neocortex}$=-0.0215, $\beta_{5gram_surp:neocortex}$=-0.0175, $\beta_{physical:neocortex}$=-0.0075, **Suppl. Table 37**, **Fig. 5c-d**). None of the linguistic features were relatively more important in LangCereb3 (Crus I/II/VIIb) than in the neocortical language regions, which could be due to the overall lower signal quality in the cerebellum (Wang et al., 2025; Discussion). Similar sentence-level features modulated responses in the three non-selective cerebellar language regions (**Suppl. Tables 35-36, 38**). These results indicate that LangCereb3 is not only coarsely responsive to language stimuli, but shows fine-grained sensitivity to linguistic and semantic sentence properties, largely the same ones that modulate neocortical language responses.

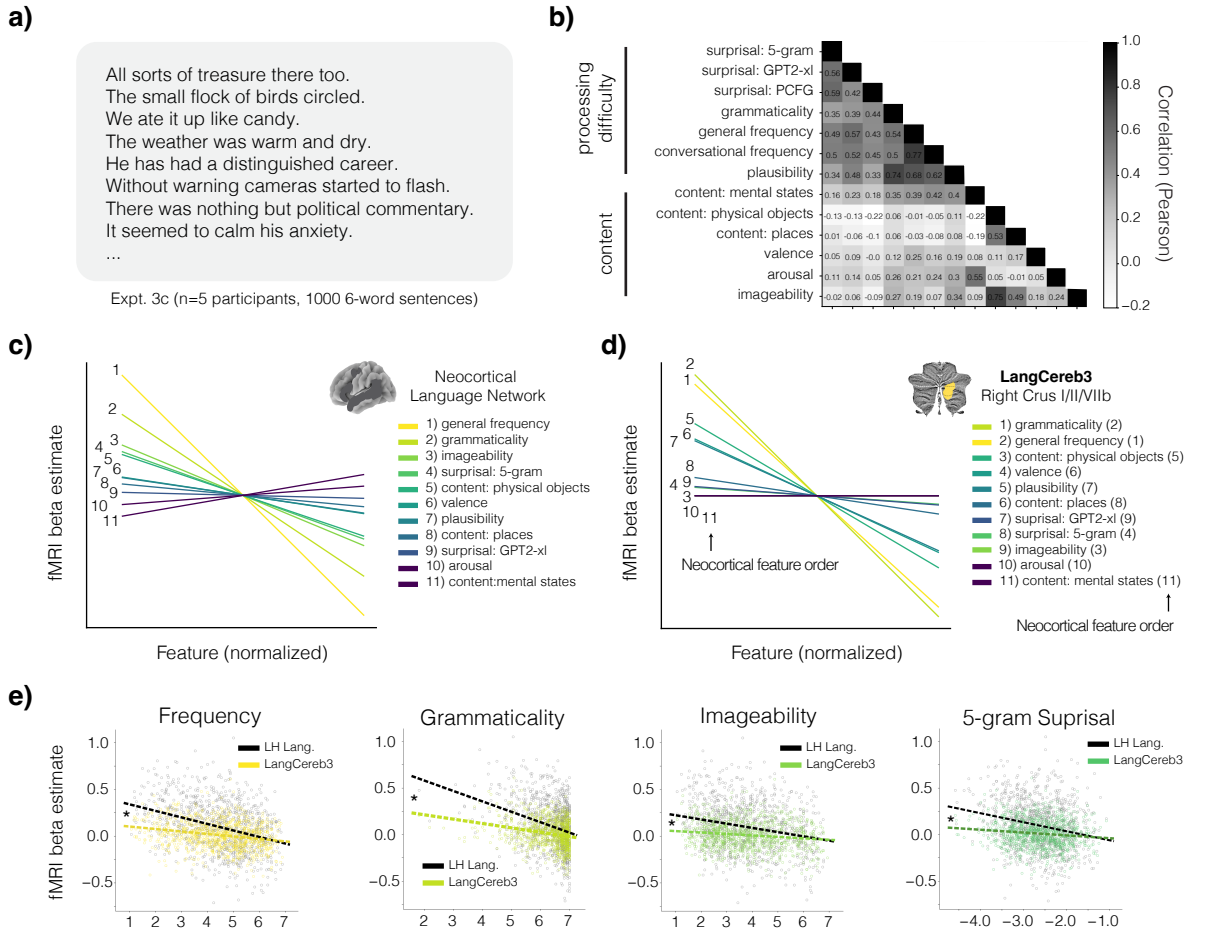

Figure 5: Linguistic features that modulate responses in LangCereb3 (Crus I/II/VIIb) relative to the neocortical language network.

a) A deeply-sampled dataset of 5 participants who read 1,000 sentences each (Expt. 3c, n=5, data from Tuckute et al., 2024). **b)** The sentences were annotated using a variety of linguistic features—some that captured how difficult the sentence is to process (e.g., surprisal, grammaticality, frequency) and others that captured information about the content of the sentence (e.g., whether a sentence is about social content or physical objects; Methods). The correlation of these features over the entire set of 1,000 sentences is shown. **c-d)** Modulation of brain responses in the neocortical language network (**c**) and LangCereb3 (Crus I/II/VIIb, (**d**) by individual features. The slopes of the lines correspond to the beta estimates from the Lasso regression (used to take into account the collinearity of the features, **Suppl. Table 37**, Methods). The color shading of the lines reflects the order of importance of the features (in terms of the magnitude of their beta estimate) in the neocortical language network. In (**d**), the individual features are assigned the same color as in (**c**) to highlight the similarity of the feature order in the neocortical language network and LangCereb3. The true feature order is provided in the legend on the right. **e)** Comparing the neocortical language network vs. LangCereb3 in terms of their modulation by four sample features. Normalized neocortical responses are shown in grey; normalized cerebellar responses are shown in color. The slopes of the summary lines reflect the beta estimates from the Lasso regression (**Suppl. Table 37**, Methods). Responses in the neocortical language network were more modulated than responses in LangCereb3 by all the considered features, plausibly due to higher signal quality (**Suppl. Table 37**, Methods).

4) All cerebellar language regions—but especially LangCereb3—bear functional similarity to the neocortical language network.

In Sections 2 and 3 we found that, relative to the other cerebellar language regions, the response profile of LangCereb3 (Crus I/II/VIIb) was more qualitatively similar to the neocortical language network. Here, we quantify the relationship between the right cerebellar language regions and the left-hemisphere neocortical language network, considering both the experimental response profiles and patterns of functional connectivity during naturalistic cognition.

In line with the analyses reported in Sections 2 and 3, LangCereb3 (Crus I/II/VIIb) showed the greatest similarity in its experimental response profile (i.e., the pattern of univariate response magnitudes across Expts. 2a-e and 3a-b) to the neocortical language network ($r=0.81$, $p<0.001$, **Fig. 6c**). The experimental response profiles of the other cerebellar language regions were positively but less strongly correlated with the neocortical network (LangCereb1: $r=0.56$, **Fig. 6a**; LangCereb2: $r=0.49$, **Fig. 6b**; and LangCereb4: $r=0.71$, **Fig. 6d**; $ps<0.001$; see **Suppl. Fig. 2e-f** for response profile correlations from right lobule IX and **Suppl. Fig. 12a-i** for response profile correlations from the left cerebellar homotopes). In line with the results in Section 2, each of these regions exhibited clear 'off-diagonal' conditions that elicited a stronger response than in the neocortical language regions (e.g., LangCereb2 responded relatively more strongly to the visual semantically-rich conditions: Expts. 2e-i and 2e-ii, blue data points, **Fig. 6b**).

It is also worth noting that the response profiles of the right cerebellar language regions were all relatively more correlated with the contralateral (left), compared to the ipsilateral (right), neocortical language regions (**Fig. 6e**, **Suppl. Fig 13a-d**, except LangCereb2). Additionally, within the cerebellum, LangCereb3 showed the least similar experimental response profile to its left-hemisphere cerebellar homotopic region ($r=0.51$, **Suppl. Fig. 13g**), in contrast to the other cerebellar regions whose profiles were more symmetrical (LangCereb1: $r=0.88$, **Suppl. Fig. 13e**; LangCereb2: $r=0.73$, **Suppl. Fig. 13f**; LangCereb4: $r=0.82$, **Suppl. Fig. 13h**)

Although the experiments in Sections 2 and 3 span quite diverse conditions, they of course do not comprehensively cover the space of mental computations required in our daily lives. Therefore, in a complementary approach, we examined the degree to which the cerebellar language regions co-fluctuate with the neocortical language network during two naturalistic-cognition paradigms: resting state (**Fig. 6f** lower triangle) and naturalistic language comprehension (**Fig. 6f** upper triangle; Expt. 4a, n=85 participants listening to an excerpt from *Alice in Wonderland*; data for both conditions come from Malik-Moraleda, Ayyash et al., 2022). Across cerebellar regions, functional correlations were higher during story listening than during rest ($p<0.001$, **Suppl. Table 39**, **Fig. 6g**), in line with what has been reported for the neocortical language regions (Blank et al., 2014), and higher between the cerebellar language regions and the left-hemisphere, compared to right-hemisphere, neocortical language regions ($p<0.01$, **Suppl. Table 40**, **Fig. 6g**; see **Suppl. Fig. 2g** for functional correlations from right lobule IX and **Suppl. Fig. 11j-k** for functional correlations from the left cerebellar homotopes). Critically,

mirroring the correlations in response magnitudes to diverse experimental conditions (**Fig. 6a-d**), LangCereb3 (Crus I/II/VIIb) showed the strongest functional connectivity with the neocortical language network during both rest and story listening (ps<0.0001, **Suppl. Table 39**; **Fig. 6h**). Therefore, in terms of both response profile similarity and patterns of functional correlations, LangCereb3 appears to be the cerebellar language region that is most functionally integrated with the left hemisphere cortical language network.

At the level of individual neocortical regions, the response profile of LangCereb3 (Crus I/II/VIIb) was most similar to that of the inferior frontal language regions: in IFGorb and IFG (r=0.83 and r=0.81, respectively, **Fig. 6e**). However, LangCereb3 showed a stronger functional correlation with the temporal rather than the frontal language regions (only during the naturalistic story condition; AntTemp: r=0.49; PostTemp: r=0.45; p<0.001; **Suppl. Table 41**, **Fig. 6f**). This discordance suggests that experimental responses and patterns of functional connectivity capture unique aspects of a region's function and highlight why functional connectivity data alone may be insufficient to fully characterize brain areas (see Discussion).

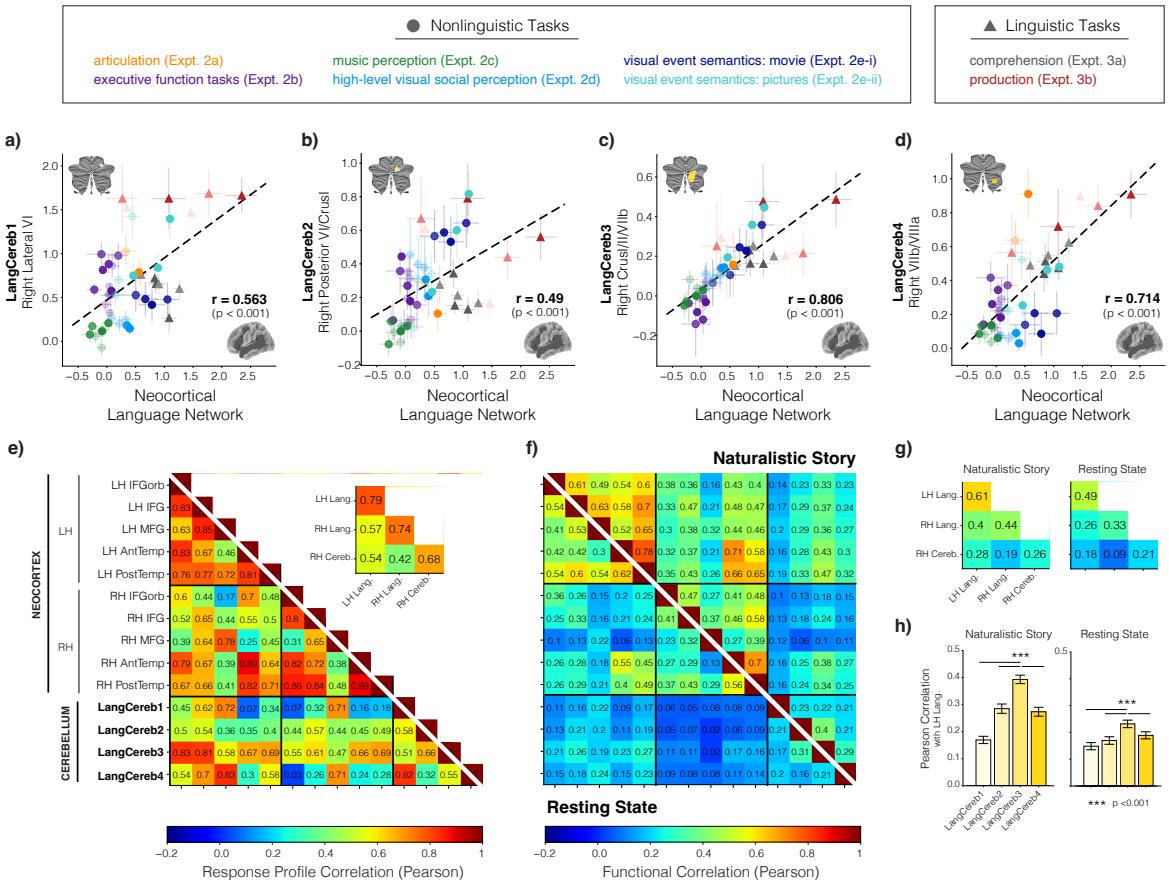

Figure 6: Response profile similarity and functional connectivity of the cerebellar language regions with the neocortical language network.

a-d) Correlation in the response profiles (i.e., the magnitudes of response from Expts. 2a-e and 3a-b, **Fig. 3** and **4**) of the cerebellar language regions and the neocortical language network (averaged over the five 'core' regions, Methods). Responses to individual conditions are shown in the same colors as in **Fig. 3** and **4**. Error bars around individual points reflect the standard error of the mean over participants for that condition in the neocortical language regions (x-error) and a given cerebellar language region (y-error). Responses during sentence and nonword-list comprehension (e.g., Expt. 3a) are not included in the scatter plots because the voxels from which responses were measured were selected to have a large difference between these conditions and could, therefore, inflate correlation values. Black dashed lines correspond to the line of best fit (Methods). **e)** Correlation in the response profiles between the cerebellar language regions and individual neocortical regions, including right-hemisphere neocortical language regions. *Inset:* Summary of response profile correlations by gross anatomical region (left-hemisphere neocortex, right-hemisphere neocortex, and right cerebellum). **f)** Functional correlations between the cerebellar and neocortical language regions during resting state (lower triangle) or naturalistic story listening (upper triangle; Expt. 4a-b, n=85, data from Malik-Moraleda, Ayyash et al., 2022; Methods). **g)** Summary of functional correlations by gross anatomical region. **h)** Functional correlations between individual cerebellar language regions and the left-hemisphere neocortical language network.

Discussion

In the present study, we used precision fMRI to identify cerebellar regions that respond robustly to language across the written and auditory modalities. We identified four such regions in the right posterior cerebellum and subsequently characterized them across 23 diverse experimental and naturalistic paradigms. We found that all four cerebellar language regions bear similarity in their response profiles to the neocortical language regions and are functionally connected to them. However, the cerebellar regions differ in their degree of language selectivity and how closely their response profiles resemble those of the neocortical language regions. One cerebellar region (LangCereb3, spanning Crus I, Crus II, and lobule VIIb) in particular is especially strongly integrated with the neocortical language network. This region responds selectively to language and appears to process sentence-level meanings during both comprehension and production, but it is less sensitive than neocortical regions to individual word meanings and grammatical structures. The remaining three cerebellar language regions show mixed-selectivity profiles, with strong responses to language but also to motor tasks (LangCereb4, spanning lobules VIIb and VIIIa), to demanding non-linguistic tasks (LangCereb1, spanning lateral lobule VI, and LangCereb4), and to meaningful visual stimuli (LangCereb2, spanning posterior lobule VI and Crus I). Below we discuss the significance of these findings and situate them in the context of prior work on the cerebellum and the neural infrastructure of language processing.

The language network includes components in the right cerebellum

For decades, the neuroscientific community has overlooked the importance of the cerebellum in cognition and language. Even today, despite substantial neuropsychological and neuroimaging evidence to the contrary (Schmahmann & Sherman, 1998; Mariën et al., 2001; Stoodley & Schmahmann, 2010; E et al., 2014; Mariën et al., 2014, Guell et al., 2018a; 2018b; King et al., 2019; Satoer et al., 2024; Nettekoven et al., 2024; Saadon-Grossman et al., 2024), many in the field have remained skeptical of the cerebellum's role in language beyond the motor aspects of speech articulation (LeBel & D'Mello, 2023; Wang et al., 2025). In the current study, we build on the foundation of prior studies of the linguistic cerebellum to provide a comprehensive assessment of the cerebellum's contributions to language processing and its relationship with the neocortical language network.

We found one cerebellar language region—***LangCereb3***, spanning Crus I/II/VIIb—that selectively responds to linguistic input, showing little or no response when participants perform demanding working memory tasks, listen to music, process socially rich stimuli, or engage in other non-verbal tasks. This selectivity demonstrates that this region does not support motor demands, general cognitive demands, or general processing of hierarchical structure, social/communicative signals, or meaningful stimuli. Although future work may discover that this region is engaged as strongly in some non-linguistic tasks as it is during language processing, the evidence so far suggests that this region supports specifically linguistic computations, as discussed in more detail below ('LangCereb3 processes sentence-level meanings').

In addition to the language-selective region, we identified three cerebellar regions that respond to language across modalities but also to at least one non-linguistic condition. ***LangCereb1*** (lateral lobule VI) responds strongly during cognitively demanding tasks, with stronger responses to more difficult conditions (Expt. 2b, 2e). In this way, this region combines functional signatures of the neocortical language and Multiple Demand (MD) networks (Duncan, 2010; Duncan et al., 2020)—a profile that has not been reported in the neocortex (but see Wolna et al., 2025 for a similar profile in the thalamus), where the two networks are robustly distinct (see Fedorenko & Blank, 2020 for a review). This region appears to additionally play a role in motor planning and/or execution across effectors (mouth and fingers, Expt. 2a). ***LangCereb2*** (posterior VI/Crus I) responds strongly to meaningful visual stimuli, including pictures of events (Expt. 2e-ii), and naturalistic videos (Expt. 2d, 2e-i). This region therefore appears to support semantic processing across verbal and pictorial modalities, similar to some neocortical regions (outside of the canonical left-hemisphere language network; Patterson et al., 2007; Lambon Ralph et al., 2010; Huth et al., 2016; Popham et al., 2021; Ivanova, 2022). However, this region also shows some response to demanding executive tasks, with a stronger response to the more demanding condition than to the less demanding condition, although this MD-network-like profile is not as pronounced as in LangCereb1 (or LangCereb4 discussed next). Finally, ***LangCereb4*** (VIIb/VIIIa) responds strongly to motor tasks, with a numerically stronger response during speech articulation compared to the hand-motor condition (Expt. 2a), and—similarly to LangCereb1—it responds during cognitively demanding tasks, with stronger responses to more difficult conditions (Expt. 2b, 2e). This region thus shows a mix of motor/articulatory control and an MD-network-like profile. The mixed selectivities of LangCereb1, 2, and 4 stand in stark contrast to the highly selective neocortical language regions (the 'core' language network; Fedorenko et al., 2024) and highlight a key divergence between the cerebellar and neocortical language circuits that merits additional investigation.

The mixed-selective cerebellar language regions may integrate information from multiple neocortical networks

What could mixed response profiles observed in LangCereb1, 2, and 4 reflect? One possibility, inspired by the findings that the cerebellum integrates sensory and motor information (Wolpert et al., 1998; Wiestler et al., 2011), is that these regions integrate linguistic and non-linguistic information. In particular, the fact that these regions respond to language and a non-linguistic condition suggests that linguistic and non-linguistic representations are superimposed in these regions. This superimposition may allow these regions to integrate information across domains (see King et al., 2023 for concordant evidence that cerebellar responses are best predicted by multiple neocortical regions rather than a single region). This possibility is especially exciting because, despite the importance of cross-domain integration to many complex tasks, from solving verbal math problems to making social inferences during conversations, few proposals exist for where or how information from distinct neocortical systems is combined.

However, at present, the data do not allow us to rule out alternative explanations of mixed selectivity. For example, the mixed selectivity may result from nearby distinct neural populations, each supporting its own computation, that are not differentiated at the spatial (or temporal) scale of fMRI. This concern may be particularly relevant for cerebellar imaging studies given the much higher neural density in the cerebellum compared to the neocortex (Azevedo et al., 2009). Higher-field fMRI (e.g., 7T) or voxel decomposition approaches (e.g., Lee & Seung, 1999; Khosla et al. 2022) may help determine whether, in reality, multiple specialized neural populations comprise these regions. This said, it is worth noting that we observe language selectivity in the largest of the cerebellar language regions—suggesting that it is possible to observe language-selective responses in the cerebellum even at the resolution of our current approach. We can also dissociate the mixed-selective cerebellar language regions from nearby regions that more closely resemble, for example, the neocortical Multiple Demand regions and articulation regions. Namely, in the vicinity of both LangCereb1 and LangCereb4, we find neural populations that show a more canonical MD-network profile. Similarly, in the vicinity of LangCereb4, we additionally find a neural population that shows a more canonical articulation-region profile. These dissociations align with prior work showing that functional networks in the cerebellum are highly interdigitated but separable (Nettekoven et al., 2024; Saadon-Grossman et al., 2024) and provide additional support for the presence of an integrative circuit in regions with mixed-selective profiles.

Yet another possibility we cannot rule out is that a region that responds to both language and a non-linguistic condition implements a (single) computation required for both conditions. Based on the current understanding of perception, cognition, and motor control, the mixed-selectivity profiles discussed above do not readily suggest clear hypotheses for such shared underlying computations (e.g., shared among language comprehension, demanding executive tasks, and motor control for LangCereb1; see Diedrichsen et al., 2019 for related discussion). But this is not to say that such hypotheses could not be developed in the future.

LangCereb3 contributes to compositional semantic processing during language comprehension and production

In discussing the contributions of the linguistic cerebellum to language processing, we have chosen to focus on the region that is selective for language: LangCereb3, spanning Crus I/II/VIIb. This decision was motivated by two considerations. First, the functional selectivity of a brain region significantly constrains the space of possibilities for the region's computations. In other words, LangCereb3's function can be explained in terms of linguistic processes alone. The lack of similar constraints on the computations of the non-selective cerebellar language regions makes it challenging to discern their function without additional experimentation. And second, the language selectivity of both LangCereb3 and the neocortical language network suggests that they may belong to the same *functional system*—a set of brain regions that are structurally connected, share functional properties, and work together in the service of a common goal; Yeo et al., 2011; Buckner et al., 2011; Sporns, 2014; Fedorenko & Thompson-Schill, 2014; Medaglia

et al., 2015). In contrast, the mixed selectivity of the other three cerebellar language regions suggests that they may work with multiple neocortical networks, as discussed above. Therefore, LangCereb3 presented the most clear target for a systematic comparative investigation of cerebellar vs. neocortical linguistic contributions.

In a widely used paradigm that tests for sensitivity to different cognitive components of language (Fedorenko et al., 2010), we found that LangCereb3 is preferentially engaged in processing sentence-level meanings and is less sensitive to individual word meanings and grammatical structure. This finding suggests that LangCereb3 operates on ***semantically-composed representations***, plausibly inherited from the neocortical language network (see also Fabbro et al., 2000; Cook et al., 2004; Murdoch & Whelan, 2007; Stoodley & Schmahmann, 2009b; Guell et al., 2015; D'Mello et al., 2020b; LeBel et al., 2021, Satoer et al., 2024 for evidence that the cerebellum plays a role in semantic processing). This interpretation rests on the logic that retrieval of word meanings and grammatical structure building are both *required* to construct a compositional, sentence-level meaning. Therefore, a region that is not sensitive to these component demands cannot be engaged in semantic composition without the assistance of regions that support these processes (such as the neocortical language network; Fedorenko et al., 2010; Shain, Kean et al., 2024). LangCereb3 may therefore aid in semantic composition or perform additional semantic processing after a sentence-level meaning has been constructed by the neocortical language network (speculatively, it may refine the interpretation of a sentence, similar to how the cerebellum refines motor movements; Manto et al., 2012). We note that although responses in LangCereb3 are modulated by sentence grammaticality, in natural language stimuli like those used in Expt. 3c, grammatical well-formedness strongly affects the ability to construct a sentence-level meaning (Tuckute et al., 2024), and the observed effects are therefore challenging to attribute to syntactic computations per se.

The proposal that LangCereb3 inherits semantically-composed representations of sentences from the neocortical network is also consistent with the evidence that i) the cerebellar BOLD signal temporally lags the neocortical BOLD signal (Marek et al., 2018), and ii) cerebellar damage does not cause severe aphasia, but is instead associated with more subtle linguistic deficits, e.g., Satoer et al., 2024). However, future work should evaluate this proposal more rigorously, including with approaches optimized for differentiating the cerebellar and neocortical contributions (e.g., Shahshahani et al., 2024), with temporally resolved approaches, and by examining sensitivity to linguistic features and manipulations beyond those examined here.

No evidence that the cerebellar language regions support a universal transformation

The idea that 'structure determines function' (e.g., Golgi, 1874; Ramon y Cajal, 1911)—now neuroscientific dogma—remains pervasive in cerebellar research. In particular, given the relative uniformity of the cerebellar cytoarchitecture—i.e., the presence of the same circuit motif throughout the cerebellar cortex—it is frequently argued that the cerebellum supports *one*

algorithmic transformation of the input it receives (a so-called 'Universal Cerebellar Transform'; Schmahmann, 1996). The idea is indeed appealing in its parsimony and elegance (for discussions, see Schmahmann, 1991; 2010; Diedrichsen et al., 2019), and many studies in the cerebellar field have attempted to uncover this common function, often drawing on knowledge from circuit-level models of the cerebellum (Marr, 1969; Albus, 1971; Ito & Kano, 1982) and from the domain of motor control, where the role of the cerebellum is better understood (Shadmehr et al., 2010; Manto et al., 2012).

Proposals for the universal cerebellar function that come from the motor domain include prediction (Sokolov et al., 2017; Moberget & Ivry, 2016; Argyropoulos, 2016), sequencing (Leggio & Molinari, 2015, Van Overwalle, 2024), and timing (Ivry et al., 2002), among others. None of the experiments in the current study were designed to directly evaluate these proposals but may nevertheless speak to them. For example, the fact that none of the cerebellar language regions showed a response during music processing—a domain where sequencing, timing, and prediction are all of critical importance (e.g., Koelsch et al., 2019)—helps rule out a version of these proposals where cerebellar circuits implement domain-general predictive, sequencing, or timing-related operations. Furthermore, our examination of the linguistic features that modulate cerebellar responses (Expt. 3c) does not lend support to the idea that the cerebellar language regions are engaged in predictive processing in language specifically. In particular, responses in LangCereb3 were not uniquely modulated by surprisal (Levy, 2008; Shannon, 1949), a measure of how predictable a sentence is. The pattern was similar in the other cerebellar language regions but is in stark contrast to the neocortical language network which is strongly modulated by surprisal (Lopopolo et al. 2017; Shain, Blank et al. 2020; Heilbron et al., 2022; Tuckute et al., 2024). More work is therefore needed to understand the differences between the current results and prior studies that have argued for cerebellar contributions to linguistic prediction (e.g., Lesage et al., 2012; Moberget et al., 2014; Miall et al., 2016; Lesage et al., 2017; D'Mello et al., 2017). Future proposals for a universal cerebellum transform should make more specific and testable predictions about the domain specificity and precise nature of the putatively universal computations, and about circumstances under which such computations should be engaged. More generally, drawing on our understanding of the motor cerebellum can help to develop initial hypotheses about the cerebellar contributions to language processing. However, we caution against exclusive reliance on the motor literature in theorizing about the linguistic cerebellum and instead advocate for engaging with the linguistic, psycholinguistic, and cognitive neuroscience literature on the nature of language representations and processing mechanisms.

The cerebellar language regions are functionally diverse

Contrary to traditional notions that the cerebellum is cytoarchitecturally uniform and functionally homogeneous, growing evidence suggests both that the cerebellum i) is more diverse in its cell morphology and patterns of gene expression than was previously thought (Fujita et al., 2020; Busch & Hansel, 2023; Sepp et al., 2024; King et al., 2025), and that it ii) contains a plethora of functionally diverse areas (Saadon-Grossman et al., 2024; Nettekoven et al., 2024). Our results

are consistent with this functionally diversity and indicate that even within the language-responsive regions of the cerebellum—a relatively small fraction of the posterior cerebellum—there exists remarkable *functional diversity*. This functional diversity is surprising both from the perspective of the neocortical literature, where the core, left-hemisphere language network has been shown to be functionally uniform (Fedorenko et al., 2024; Shain & Fedorenko, 2025), and also from the perspective of the cerebellar literature, which has argued for the existence of multiple redundant language representations (Guell et al., 2018a). We emphasize that diverse batteries of tasks, such as the one used here, are critical for revealing these functional differences (cf. relying on resting state data alone; see Nettekoven et al., 2024 for related discussion). Therefore, it may be more productive to think of the cerebellar language regions as distinct areas that possibly serve distinct functions (see Diedrichsen et al. 2019 for additional discussion).

Conclusions

In conclusion, we present a large-scale analysis of the cerebellum's role in language processing, and we establish the existence of four cerebellar language regions—one language-selective region and three non-selective regions—that we argue should be the focus of future investigations of the cerebellum's contributions to language. We join a growing number of researchers calling for the inclusion of the cerebellum in theories of neural language processing (Mariën et al., 2001; Murdoch et al., 2010; Mariën et al., 2014; LeBel & D'Mello, 2024; Satoer et al., 2024), and we hope that a greater focus on building domain-specific knowledge will ultimately enable the vast computational and theoretical literatures associated with cerebellum-like structures across biological species (Marr, 1969; Albus, 1971; Ito & Kano, 1982; Bell et al., 2008; Babadi & Sompolinsky, 2014; Litwin-Kumar et al., 2017; Cayco-Gajic & Silver, 2019, Muscinelli et al., 2023) to be applied to studies of the cognitive cerebellum.

Methods

Participants

903 unique individuals (age 18-81 years, average = 25.2, st. dev = 8.1; 526 female) participated in Expts. 1-4 for payment between 09/2007 and 04/2024 across 1,103 unique scanning sessions. All participants gave written informed consent in accordance with the Massachusetts Institute of Technology's (MIT) Committee On the Use of Humans as Experimental Subjects (COUHES). All participants were native (age of first exposure <10 years old) or highly proficient (n=197) speakers of English (for evidence that the same language network is recruited for native and highly proficient speakers see Malik-Moraleda, Ayyash et al., 2022 and Malik-Moraleda, Jouravlev et al., 2024). The majority of participants were right-handed (n=795), as assessed with the Edinburgh Handedness Inventory or by self-report (see Willems et al., 2014 for a discussion about the importance of including left-handed participants in cognitive neuroscience studies). Detailed demographic information (i.e., age, gender, native language status, and handedness) is provided by experiment in **Table 1**. All participants completed a language localizer (Expts. 1a-b) in addition to at least one critical task (Expts. 2-4).

Participant exclusion criteria

Across all experiments, participants who had poor cerebellar coverage during data acquisition were excluded from the analysis. Cerebellar coverage was systematically evaluated by calculating the number of voxels within a standard cerebellar anatomical mask (Diedrichsen et al., 2009) for which there was no signal in the raw file (after transforming the raw images into the MNI space). Participants were included if they had fewer than 50 voxels (of 20,943 total voxels in the mask, 0.24%) cut off during acquisition (during the critical or localizer scan). From qualitative inspection, the inferior-most portions of the cerebellum (e.g., lobule VIII) were the most likely to have been cut off during acquisition. The number of participants excluded by this criterion is detailed by experiment below, but it was typically fewer than 5 participants in a given experiment. Additionally, participants were excluded if they did not have two runs of the language localizer (needed to estimate the response magnitude in independent data). No other exclusion criteria (e.g., based on motion) were applied in order to maintain as large a sample size per experiment as possible, and in general, the data quality (including motion) was high. The exclusion criteria left 836 unique individuals (1,023 unique scanning sessions; age 18-81 years, average = 25.2, st. dev = 8.2; 495 female; n=177 proficient non-Native speakers; n=744 right-handed) across Expts. 1-4.

Experiment	*Data collection*	*Publication*	*Participants total*	*Poor cerebellar coverage*	*No valid language localizer*	*Participants included*	*Age*	*Female*	*Native English*	*Right-handed*
1a: Reading-based language localizer	09/2007-06/2021	Lipkin et al. (2022)	806	49	3	**754**	18-72	452	584 (0)	669 (37)
1b: Listening-based language localizer	09/2016-12/2019	Malik-Moraleda, Ayyash et al. (2022)	86	1	0	**85**	19-45	44	20 (0)	82 (0)
2a: Articulation task	03/2023-04/2024	Wolna et al. (in prep)	33	0	0	**33**	20-81	16	31 (0)	33 (0)
2b-i: Math task	09/2016-12/2019	Malik-Moraleda, Ayyash et al. (2022)	76	1	0	**75**	19-45	37	17 (0)	72 (0)
2b-ii: Spatial working memory task	03/2009-03/2021	Lipkin et al. (2023)	691	32	19	**640**	18-72	378	483 (0)	572 (21)
2b-iii: Verbal working memory task	04/2010-06/2011	Fedorenko et al. (2011)	21	1	1	**19**	18-28	17	19 (0)	19 (0)
2b-iv: Multi-source interference task	04/2010-08/2010	Fedorenko et al. (2011)	15	0	0	**15**	19-51	12	15 (0)	15 (0)
2b-v: Verbal multi-source interference task	06/2010-11/2011	Fedorenko et al. (2011)	14	0	0	**14**	18-31	13	14 (0)	14 (0)
2b-vi: Stroop task	04/2010-08/2010	Fedorenko et al. (2011)	14	1	0	**13**	18-51	11	13 (0)	13 (0)
2c-i: Music perception A	06/2009-07/2010	Fedorenko et al. (2011)	16	0	0	**16**	18-50	9	15 (0)	16 (0)
2c-ii: Music perception B	07/2019-11/2019	Chen et al. (2023)	18	0	0	**18**	18-27	11	16 (0)	14 (1)
2d: High-level visual social perception	07/2013-12/2016	Pritchett et al. (2018)	54	4	1	**49**	18-52	29	44 (0)	41 (0)
2e-i: Naturalistic silent movie	03/2015-12/2018	Shain, Paunov, Chen et al. (2023)	48	2	0	**46**	19-48	29	38 (0)	40 (0)
2e-ii-A: Event semantics task A	05/2016-11/2021	Ivanova et al. (2021)	21	2	0	**19**	19-60	9	13 (0)	18 (1)
2e-ii-B: Event semantics task B	03/2010-10/2010	Ivanova (2022)	12	0	0	**12**	19-51	10	12 (0)	12 (0)
2e-ii-C: Event semantics task C	05/2016-06/2019	Ivanova (2022)	15	1	0	**14**	19-26	6	10 (0)	13 (1)
2f: Theory of mind	12/2010-02/2020	Lipkin et al. (2023)	198	12	3	**183**	18-70	118	163 (0)	162 (2)
3a-i: Language comprehension task A	04/2008-12/2008	Fedorenko et al. (2010)	25	12	0	**13**	20-41	9	13 (0)	4 (8)
3a-ii: Language comprehension task B	02/2023-05/2023	Kauf et al. (2024)	22	0	0	**22**	19-46	12	22 (0)	20 (0)
3a-iii: Language comprehension task C	07/2018-07/2022	Shain, Kean et al. (2024)	38	2	0	**36**	18-38	18	27 (3)	32 (2)
3b-i: Spoken language production task	03/2019-02/2020	Hu, Small et al. (2023)	29	2	0	**27**	18-30	18	23 (0)	24 (0)
3b-ii: Typed language production task	04/2019-02/2020	Hu, Small et al. (2023)	15	2	0	**13**	18-28	9	12 (0)	12 (0)
3c: Response to 1,000 diverse sentences	10/2021-04/2022	Tuckute et al. (2024)	5	0	0	**5**	21-30	4	5 (0)	5 (0)
4a: Resting state	09/2016-12/2019	Malik-Moraleda, Ayyash et al. (2022)	86	1	0	**85**	19-45	44	20 (0)	82 (0)
4b: Spoken naturalistic story	09/2016-12/2019	Malik-Moraleda, Ayyash et al. (2022)	86	1	0	**85**	19-45	44	20 (0)	82 (0)

Table 1: Summary of participants by experiment.
Summary of the data used in the current study, participant exclusions, and demographic information by experiment (Expts. 1-4). See 'Participant exclusion criteria' above for how poor cerebellar coverage was defined. Numbers in parentheses in the last two columns correspond to the number of participants for whom that information (i.e., native language status or handedness) was not collected.

fMRI Data Acquisition, Preprocessing, and Analysis

fMRI data acquisition

Because the data were collected over the period of 16 years, several sequences were used. All the data were collected on 3 Tesla Siemens scanners at the Athinoula A. Martinos Imaging Center at the McGovern Institute for Brain Research. 926 of the 1,023 sessions were collected on a Trio scanner and the remaining 97 were collected after a Prisma upgrade. Data from most sessions were collected using one of the representative structural and functional sequences summarized in **Table 2**. Refer to OSF https://osf.io/y5t46/ for a complete description of the acquisition parameters used for each session.

Preprocessing

fMRI data from all participants were analyzed using SPM12 (release 7487), CONN toolbox (Whitfield-Gabrieli & Nieto-Castanon, 2012) EvLab module (release 19b), and other custom MATLAB scripts. Each participant's functional and structural data were converted from DICOM to NIFTI format. All functional scans were coregistered and resampled using the 4th degree B-spline interpolation to the first scan of the first session (Friston et al., 1995). Potential outlier scans were identified from the resulting subject-motion estimates as well as from BOLD signal indicators using default thresholds in CONN preprocessing pipeline (5 standard deviations above the mean in global BOLD signal change, or framewise displacement values above 0.9 mm; Nieto-Castañón, 2020). Functional and structural data were independently normalized into a common space (the Montreal Neurological Institute [MNI] template; IXI549Space) using SPM12 unified segmentation and normalization procedure (Ashburner & Friston, 2005) with a reference functional image computed as the mean functional data after realignment across all timepoints omitting outlier scans. The output data were resampled to a common bounding box between MNI-space coordinates (-90, -126, -72) and (90, 90, 108), using 2mm isotropic voxels and 4th degree B-spline interpolation for the functional data, and 1mm isotropic voxels and trilinear interpolation for the structural data. Last, the functional data were smoothed spatially using spatial convolution with a 4 mm FWHM Gaussian kernel.

fMRI data from the naturalistic cognition paradigms (Expts. 4a-b; Malik-Moraleda, Ayyash et al., 2022) included additional preprocessing steps prior to the spatial smoothing. First, to remove noise resulting from signal fluctuations originating from non-neuronal sources (for example, cardiac or respiratory activity), the first five BOLD signal timepoints extracted from the white matter and cerebrospinal fluid (CSF) were regressed out of each voxel's time course. White matter and CSF voxels were identified based on segmentation of the anatomical image (Behzadi et al., 2007). Second, the residual signal was band-pass filtered at 0.008–0.09Hz to preserve only low-frequency signal fluctuations (Cordes et al., 2001).

series_description	matrix_size	slices	TR	TE	flip	IAA	ST	SDP	SD	AO	FR	FPE	IPRe	scanner	model	count
T1_MPRAGE_1iso	256x256	176 slices	2530.0	3.48	9.0	2	1.0	0.0	1.0	NA	256.0	256.0	1.000 x 1.000	SIEMENS	TrioTim	895
t1_mprage_sag_p2_iso_0.9mm_iso	288x288	240 slices	1800.0	2.37	8.0	NONE	0.85	0.0	0.85	NA	250.0	250.0	.868 x .788	SIEMENS	Prisma	96
T1_MPRAGE_4min_improved	256x256	128 slices	2000.0	3.39	9.0	2	1.33	0.0	1.33	NA	256.0	256.0	1.000 x 1.333	SIEMENS	TrioTim	19
T1_MPRAGE_1mm_iso	256x256	176 slices	2530.0	3.48	7.0	NONE	1.0	0.0	1.0	NA	256.0	256.0	1.000 x 1.000	SIEMENS	TrioTim	1
ge_func_2p1x2p1x4_PACE_improved	576x576	31 slices	2000.0	30.0	90.0	2	4.0	9.99	4.40	I	200.0	200.0	2.083 x 2.083	SIEMENS	TrioTim	799
ge_functionals_PACE_wm	384x384	32 slices	2000.0	30.0	90.0	NONE	4.0	9.99	4.40	I	200.0	200.0	3.125 x 3.125	SIEMENS	TrioTim	105
PRISMA-SMS2_TE30_2.0mm	832x832	52 slices	2000.0	30.0	90.0	2	2.0	10.0	2.20	A	208.0	208.0	2.000 x 2.000	SIEMENS	Prisma	41
PRISMA-SMS3_TE30_2.0mm	936x936	72 slices	2000.0	30.0	90.0	3	2.0	9.99	2.20	A	208.0	208.0	2.000 x 2.000	SIEMENS	Prisma	55

Table 2: Summary of MRI sequence information.

Summary of representative structural (top) and functional (bottom) MRI sequences used across the 1023 scanning sessions. 12 scanning sessions did not include a structural scan (and instead relied on a previous structural scan collected from the same participant). Functional data were collected using a sequence other than one of the 6 detailed here for 23 of the scanning sessions. We note that the exact slice orientation and in plane rotation varied slightly by session, see OSF https://osf.io/y5t46/ for details. Abbreviations: IAA = image acquisition acceleration, ST = slice thickness in mm, SDP = slice distance percent, SD = slice distance in mm, AO = acquisition order (I=interleaved, A=ascending, SO = slice orientation, FR = FOV readout in mm, FPE = FOV phase encoding in mm, IPRe = in plane resolution, IPRo = in plane rotation.

First-level modeling

Responses to all experimental conditions from Expts. 1-3 (except Expt. 3c, see below) were estimated using the same modeling procedure. For each participant, responses in individual voxels were estimated using a General Linear Model (GLM) in which each experimental condition was modeled with a boxcar function convolved with the canonical hemodynamic response function (HRF) (fixation was modeled implicitly, such that all timepoints that did not correspond to one of the conditions were assumed to correspond to a fixation period). Temporal autocorrelations in the BOLD signal timeseries were accounted for by a combination of high-pass filtering with a 128 seconds cutoff, and whitening using an AR(0.2) model (first-order autoregressive model linearized around the coefficient a=0.2) to approximate the observed covariance of the functional data in the context of Restricted Maximum Likelihood estimation (ReML). In addition to experimental condition effects, the GLM design included first-order temporal derivatives for each condition (included to model variability in the HRF delays), as well as nuisance regressors to control for the effect of slow linear drifts, subject-specific motion parameters (6 parameters), and potential outlier scans (identified during preprocessing as described above) on the BOLD signal.

Responses to the 1,000 diverse sentences in Expt. 3c were modeled using GLMsingle (Prince et al., 2022), a robust framework for estimating responses to single-trial fMRI designs. A GLM was used to estimate the response amplitudes evoked by individual sentences (each sentence is treated a condition). As above, fixation was modelled implicitly. The data from different scanning sessions for a given participant were analyzed together. The beta weights returned by GLMsingle are in units of percent signal change (for more details, see: Tuckute et al., 2024; Prince et al., 2022).

Language Localizer

To identify cerebellar areas that are language-responsive, we use an extensively validated language 'localizer' paradigm (introduced by Fedorenko et al., 2010) that contrasts meaningful, well-formed sentences with a meaningless, perceptually-matched control stimulus. The sentences can either be written (e.g., Fedorenko et al., 2010), with lists of nonwords as the control condition (i.e., pseudowords that share orthographic properties with English but that carry no meaning and lack a syntactic frame), or auditorily (e.g., Malik-Moraleda, Ayyash et al., 2022) with foreign or muffled speech as the control condition (which share low-level acoustic properties with spoken language but, similar to nonwords, lack meaning and structure). This paradigm was designed to isolate language processing from lower-level perceptual processes and general cognitive demands. The localizer has been extensively used, in many variants (Fedorenko et al., 2010; 2016; Scott et al., 2017; Braga et al., 2020; Malik-Moraleda, Ayyash et al., 2022; Regev, Casto et al., 2024), and has been shown to reliably identify a network of brain regions in the neocortex that is i) highly selective for language (Fedorenko et al., 2011; Pritchett et al., 2018; Chen et al., 2019; Jouralev et al., 2019; Benn, Ivanova et al., 2023; Shain, Paunov, Chen et al., 2023), ii) robustly sensitive to linguistic manipulations at various scales (Fedorenko et al., 2010; 2016; Blank et al., 2016; Shain, Kean et al., 2024; Regev et al., 2024), iii) strongly interconnected (Saur et al., 2008; Friederici et al., 2009; Blank et al., 2014; Braga et al., 2020), and iv) causally important in linguistic ability (Goodglass, 1976; Wilson et al., 2023). For these reasons, we refer to this system as the "language network" (see Fedorenko et al., 2024 for a recent review) and use this localizer paradigm to search for language-responsive areas in the cerebellum.

Experiment 1a: Reading-based language localizer

Sentences and nonword lists were presented on the screen one word/nonword at a time. Several different versions of the localizer were used for the current set of participants (see Lipkin et al., 2022 for additional details), but the basic structure of the task and stimuli remained constant. We note that a small number of participants (n=13) completed a listening-based language localizer, but we included them in subsequent analyses to be consistent with the prior publication (Lipkin et al., 2022). We investigate the effect of presentation modality systematically below (see 'Cerebellar Language Responses During Reading vs. Listening').

Experiment 1b: listening-based language localizer

Participants listened to short passages (18 seconds long) from *Alice in Wonderland* in their native language, and—in the control condition—to acoustically degraded versions of the passages such that the speech was no longer intelligible. The passages were degraded following the procedure introduced in Scott et al. (2017). See Malik-Moraleda, Ayyash et al. (2022) for more experimental details and discussion. Although all participants were highly proficient speakers of English, the majority (n=65) were not native English speakers and listened to passages in one of 45 languages (**Table 1**).

Functional Localization Approach

In the present study, we employ a within-participant functional localization approach that uses a 'localizer' paradigm to define functional regions of interest (fROIs) within individual participants. This approach accounts for known inter-participant variability in the precise anatomical locations of functional regions (e.g., regions that support language processing: Fedorenko et al., 2010; Frost & Goebel, 2012; Mahowald & Fedorenko, 2016). The first step is to identify areas where most participants show a response to the relevant contrast (e.g., Language>Control, see 'Identifying common areas of language activation in the cerebellum' below). These broad areas can then be used as spatial constraints, such that in each individual participant, the most responsive voxels within those areas are selected as fROIs (see 'Definition of functional regions of interest (fROIs)' below). The analyses described here were performed using the SPM_SS toolbox (available at https://www.evlab.mit.edu/resources).

Identifying common areas of language activation in the cerebellum

To identify spatially consistent areas of language activation, we used a group-constrained, subject-specific (GSS) analysis (Fedorenko et al., 2010). In this analysis, a set of 'parcels' (binary masks) was derived from a probabilistic overlap map of language-responsive voxels across the participants based on data from Expt. 1a (n=754). The probabilistic atlas was constructed by averaging over binarized maps of the most language-responsive voxels (i.e., top 10% across the whole brain) in individual participants. This probabilistic atlas was then smoothed using a 6 mm Gaussian kernel to avoid over-segmentation and only voxels in which at least 10% of the population showed a response were included; parcels were created using an image segmentation algorithm (the "watershed" algorithm; Meyer, 1991) (see Fedorenko et al., 2010 for additional details and discussion). This procedure yielded four common areas of language activation ('parcels') in the right posterior cerebellum (we note that these parcels differ slightly from the cerebellar language parcels published in a recent study, Wolna et al. 2025, due to small differences in how the GSS analysis was applied).

To allow for a more systematic comparison of language regions in the right and left cerebellar hemispheres, we constructed a symmetric version of the four cerebellar language regions by reflecting the right hemisphere parcels derived above across the cerebellar midline. Also, we note that although the GSS analysis described above provides a set of neocortical parcels as well, we chose to use previously generated publicly available neocortical language parcels (generated via a similar procedure on a smaller set of participants, and nearly identical the parcels generated here) for consistency with prior work (available at https://www.evlab.mit.edu/resources).

In addition to deriving a set of parcels from the whole-brain probabilistic atlas, we also created a set of parcels where the atlas was restricted to the cerebellum, and in the individual maps, we included the top 20% of language-responsive voxels within the cerebellum. This more liberal analysis yielded an additional parcel in right lobule IX, as well as four left cerebellar parcels that were roughly homotopic with the right cerebellar language regions derived above.

Definition of functional regions of interest (fROIs)

To define language functional regions of interest (fROIs) within individual participants, we selected the most language-responsive voxels (i.e., the top 10%) within each of the parcels above. Condition response magnitudes for a given fROI in a given participant reflect the univariate BOLD response, averaged over

the voxels that comprise the fROI. Importantly, the responses to the localizer conditions are estimated using data that are independent from the data used to define the fROIs (a left out run).

For participants who completed multiple experiments and multiple versions of the language localizer, we used the same localizer scan to define their language fROIs across all experiments. Namely, we selected the most reliable language localizer scan available for a given participant across the period of data collection, where reliability was defined as the topographic consistency across runs (i.e., the spatial correlation between the odd and even runs of the paradigm). Spatial correlations here and elsewhere were calculated using the SPM_SS toolbox (available at https://www.evlab.mit.edu/resources), unless stated otherwise. Only language localizer scans with good cerebellar coverage were considered (see 'Participant exclusion criteria' above).

Topography of Language Responses

Cerebellar flatmap visualization

Visualizations of language responses (and other contrasts of interest) on the cerebellar flatmap were performed using the Python (version 3.11.5, here and elsewhere) implementation of SUIT (SUITPy, version 1.3.1 here and elsewhere; Diedrichsen & Zotow, 2015). The default SUITPy parameters were used except twenty 'depths' were sampled (cf. the default six), and the 'ignore_zeros' argument was set to 'True' when visualizing parcels (i.e., binary masks) so that small parcels (e.g., LangCereb1, lateral VI) were visible on the surface.

Topographic Variability Across Participants

To estimate the inter-individual topographic variability in the cerebellar (and neocortical, for comparison) language responses in Expt. 1a (n=754), we compared the pattern of language-responsive voxels (Language>Control; t>2.576, p<0.01, uncorrected, two-sided t-test) between vs. within participants (pattern similarity within participants was computed between odd and even runs of the localizer). Similarity was defined as the Pearson correlation between unthresholded contrast maps. Cerebellar anatomical masks from Diedrichsen et al. (2009) were used, and a CVS gray matter mask that was transformed into MNI152 2 mm space was used for the neocortex. We then took the average of the n=753 between-participant correlations to yield a single between-participant correlation value per participant. We performed this procedure separately for the cerebellum and the neocortex. Topographic variability was computed in Python using the *nibabel* package (version 4.0.2, here and elsewhere), and Pearson correlations were calculated using the *scipy* package (version 1.11.3, here and elsewhere).

Lateralization

We defined language lateralization as:

$$\frac{N_{LH_Lang} - N_{RH_Lang}}{N_{LH_Lang} + N_{RH_Lang}}$$

where N corresponds to the number of significant language voxels (Language>Control, t>2.576, p<0.01, uncorrected, two-sided t-test) in either the left or right cerebellar hemisphere (anatomical masks from Diedrichsen et al., 2009). The same procedure was applied to the neocortex. The significance threshold was made intentionally liberal to ensure that reliable responses in the cerebellum were not excluded due to the known lower signal quality in the cerebellum relative to the neocortex (Wang et al., 2025). Lateralization analyses were performed in Python using the *nibabel* package. We also computed a Pearson correlation between cerebellar and neocortical language lateralization across participants (n=754, Expt. 1a) using Python's *scipy* package.

Reading vs. Listening

To systematically evaluate the similarity of cerebellar responses during reading and listening, we took two complementary approaches using the participants from Expt. 1b that completed both a reading- and listening-based language localizer (n=85, data from Malik-Moraleda, Ayyash et al., 2022). First, and most importantly, we tested whether the cerebellar language regions that were identified using a reading-based localizer (using the reading-derived language parcels) were also responsive during listening (over and above a low-level auditory control condition). To do so, we used linear mixed-effects (LME) models (one per cerebellar language region). Here and elsewhere, LME models were fit using the *lmer* function from the *lme4* package (version 1.1-35.5) in R (version 4.4.1). The LME models included two binary, treatment-coded fixed effects: 'Effect' (0 for the control conditions, 1 for language) and 'Response' (0 for the responses to the reading-based localizer, 1 for the responses to the listening-based localizer). The model included each of these individual terms and their interactions. The LME models were fit with restricted maximum likelihood estimation (here and elsewhere, unless indicated otherwise) and included 'Participant' as a random effect.

Second, we computed the spatial correlations in the pattern of reading- vs. listening-responsive voxels at the group level and across individual participants. To compare patterns at the group level, a spatial correlation was computed between the probabilistic overlap maps from the two modalities (as defined above, see 'Identifying common areas of language activation in the cerebellum'). A similar procedure was performed at the level of individual participants. Namely, spatial correlations were taken between i) runs of the reading-based localizer, ii) runs of the listening-based localizer, iii) runs of the reading- and listening-based localizers (averaging across all combinations of individual runs to match the amount of data between i and ii). This analysis was performed for each of the cerebellar language regions separately. Spatial correlations for the group- and individual-level comparisons were computed using Python's *scipy* package.

We observed that the individual-level spatial correlations across reading vs. listening were similar to the correlations between runs of the listening-based localizer. To evaluate the statistical reliability of this similarity, we compared a null intercept-only model with an alternative model that had an intercept as well as a categorical variable for modality (listening-listening or listening-reading) using Bayes' factors. Whereas frequentist comparisons are used to detect a significant difference between the means of groups, Bayes' factors allow investigating how well different models explain the data, quantifying evidence in favor of the difference between the models as well as evidence in favor of their similarity; that is, Bayes' factors allow for quantifying evidence in favor of the null (e.g., that the difference between the means of listening-listening and listening-reading correlations is 0). A BF_{01} (the Bayes' factor for the null relative to the alternative) greater than 1 indicates stronger support for the null than from the alternative. A common rule of thumb is that a Bayes' factor below 3 is considered anecdotal, over 3 is substantial, over 10 is strong, and over 100 is decisive (Kass & Raftery, 1995). Following Schad et al. (2023) we compute several Bayes' factors, varying the variance of the prior of the modality term.

In particular, we fit 5 Bayesian models using the *brms* package (version 2.22.0) in R. All models used a Gaussian likelihood with 20,000 iterations (of which 2,000 were warmup) and had a random intercept for participant (85 levels, each with 10 observations). Across all models, the prior for the intercept was set to be Normal(0, 1). Then, for the four alternative models (one per cerebellar language region), we placed a Normal prior centered at 0 on the modality term and varied the standard deviation from vague to restrictive (1.5, 1, 0.5, 0.25). The resulting BF_{01} values showed at strong or substantial evidence (depending on the prior) in favor of the null for three of the four cerebellar language regions.

Non-linguistic Experiments

Selection of experiments

To evaluate selectivity for language, we broadly sampled non-linguistic tasks, for which data were available in our lab's database, that i) had been argued in prior work to engage the cerebellum (e.g., speech articulation, Ackermann et al., 2007; social perception, D'Mello et al., 2015; and semantic processing, LeBel et al., 2021; D'Mello et al., 2020b), and/or ii) were hypothesized in prior work to share cognitive and neural resources with language due to putatively similar computational demands (e.g., the processing of hierarchical structure in the case of music, Lerdahl & Jackendoff, 1977; suppressing irrelevant representations in the case of cognitive control mechanisms, Novick et al., 2005; etc.). The latter claims have typically been made for language in general, not considering language processing in the cerebellum specifically, and they do not find support with respect to the neocortical language areas (see Fedorenko et al., 2024 for a recent review); nevertheless, we wanted to evaluate these hypotheses for the cerebellar language regions to see whether their profiles may differ in meaningful ways from those of the neocortical language areas.

Experiment 2a: Articulation Task

Participants were instructed to repeat a sequence of 4 syllables ("ba, ga, ra, da") or a simple finger-tapping motor sequence. Participants were shown an instruction slide for 2 seconds before each block which indicated the task that they were supposed to perform. During syllable production, a flashing icon of a mouth was presented on the screen. During finger tapping, an icon of a hand was shown with flashing indicators on top of the fingers. See Wolna et al. (in prep) for more experimental details and discussion.

Experiment 2b-i: Math Task

Participants were shown 2 numbers to add to together. As with all the cognitively demanding tasks (Expt. 2b), the task contained both an Easy and a Hard condition. In the Easy condition, both numbers were single-digit, and in the Hard condition one number was single-digit, and the other was double-digit. Participants then had to select the correct sum in a forced-choice question with 2 options. Participants received feedback if they got the questions right or wrong. See Malik-Moraleda, Ayyash et al. (2022) for more experimental details and discussion.

Experiment 2b-ii: Spatial Working Memory Task

Participants were presented with a 3x4 grid and asked to keep track of where blue squares appeared. In the Easy condition, a sequence of 4 blue squares (one at a time) was shown; and in the Hard condition, as sequence of 8 blue squares (two at a time) was shown. Participants then had to select the correct cumulative set of blue square locations in a forced-choice question with two options. Participants received feedback if they were right or wrong. See Fedorenko et al. (2011) for more experimental details and discussion.

Experiment 2b-iii: Verbal Working Memory (Digit Span) Task

Participants were asked to keep track of a list of digit names (written out as words: e.g., "two"). In the Easy condition, a sequence of 4 digit names (one at a time) was shown, and in the Hard condition, a sequence of 8 digit names (two at a time) was shown. Participants then had to select the correct set of digits in a forced-choice question with two options. Participants received feedback if they were right or wrong. See Fedorenko et al. (2011) for more experimental details and discussion.

Experiment 2b-iv: Multi-Source Interference Task (MSIT)

Participants were presented with triplets of digits (each between 0 and 3) and asked to press the button (1, 2, or 3, laid out horizontally on the button box) that corresponded to the identity of the non-repeated digit. In the Easy condition, the identity of the digit was the same as its position and the distractors were not a possible button value (e.g., 100). In the Hard condition, the identity and the position of the digit did

not match and the distractors were a possible button value (e.g., 212). See Bush & Shin (2006) and Fedorenko et al. (2011) for more experimental details and discussion.

Experiment 2b-v: Verbal Multi-Source Interference Task (vMSIT)

Participants were presented with triplets of words ('none', 'left', 'middle', 'right') and asked to press the button (left, middle, or right, laid out horizontally on the button box) that corresponded to the identity of the non-repeated word. In the Easy condition, the identity of the word was the same as its position and the distractors were not a possible button value (e.g., "none none right"). In the Hard condition, the identity and the position of the word did not match and the distractors were a possible button value (e.g., "right left left"). See Fedorenko et al. (2011) for more experimental details and discussion.

Experiment 2b-vi: Stroop Task

Participants were presented with a word and asked to overtly name the color of the word's font. In the Easy condition, the words were non-color adjectives (e.g., close, huge), and in the Hard condition, the words denoted colors. The non-color adjectives were matched to the color adjectives in length and lexical frequency. In half of the hard trials, the color words did not match their font color. See Fedorenko et al. (2011) for more experimental details and discussion.

Experiment 2c-i: Music Perception A

Participants listened to 64 unfamiliar musical clips that were extracted from 1950s/1960s pop and rock music. In addition to the intact musical clips, participants heard versions of the excerpts that were scrambled in various ways to disrupt the musical structure. 8 of the participants were asked to passively listen (and press a button after each excerpt), and the remaining 4 participants were asked "How much do you like this piece?" after each excerpt and had to rate it on a scale from 1 (not at all) to 4 (very much) by pressing a button on the button box. See Fedorenko et al. (2011) for more experimental details and discussion.

Experiment 2c-ii: Music Perception B

Participants passively listened to 9-second audio clips of critical music stimuli—including orchestral music from classical orchestras or jazz bands, single-instrument music (e.g., cello, flute, guitar, piano, etc.), and drum music—or control, non-music stimuli (animal vocalizations or pitched environmental sounds). See Chen et al. (2023) for more experimental details and discussion.

Experiment 2d: High-level Visual Social Perception

Participants passively viewed 3-second videos of critical social stimuli (faces and body parts) or control stimuli (scenes, objects, and scrambled objects). The videos of faces and bodies depicted children playing in front of a black background that were framed close-up to only show their face or body. The videos of scenes were mostly taken from a car while driving slowly through leafy, pastoral suburbs. The videos of objects depicted small man-made objects that were chosen to avoid appearing animate. The actor moving the object was also limited from view. The scrambled object videos were constructed by splitting the video into a 15x15 grid and scrambling the location of the squares within the grid. See Pitcher et al. (2011) and Pritchett et al. (2018) for more experimental details and discussion.

Experiment 2e-i: Naturalistic Silent Movie

Participants passively viewed a silent 5-minute animated film that was rich with semantic, including social content. The film—Partly Cloudy (Pixar Animation Studios)—has been used in prior work as a nonverbal 'Theory of Mind' (ToM) localizer (see Jacoby et al., 2016; Richardson et al., 2018; 2020; Paunov et al., 2019; Kamps et al., 2022). Sections of the film were then coded as those that i) elicit mental state content ('mental' condition, 4 events, 44 seconds total), ii) depict physical events ('physical' condition, 3 events, 24 seconds total), iii) depict interactions between characters without a mental inference component ('social' condition, 5 events, 28 seconds total), and iv) depict the characters experiencing physical pain

('pain' condition, 7 events, 26 seconds total; the localizer is publicly available at https://saxelab.mit.edu/theory-mind-and-pain-matrix-localizer-movie-viewing-experiment/). See Jacoby et al. (2016) and Shain, Paunov, Chen et al. (2023) for more experimental details and discussion.

Experiments 2e-ii-A, 2e-ii-B, and 2e-ii-C: Event Semantics Tasks

Participants were shown pictures of events or linguistic event descriptions and asked to perform a semantic or perceptual task. In Expt. 2e-ii-A, participants were shown versions of agent-patient interactions that were either plausible or implausible (e.g., "The jester is entertaining the king." vs. "The king is entertaining the jester."). In Expt. 2e-ii-B, participants were shown versions of people interacting with everyday objects that were either plausible or implausible (e.g., "The man is peeling a carrot." vs. "The man is peeling a candle."). In both of these experiments, participants had to make a plausiblity judgment in the critical, semantic task. In Expt. 2e-ii-C, participants were shown versions of people performing actions on everyday objects, with the actions being reversible (i.e., they could be undone) or irreversible. For example, eating a clementine is irreversible while putting stables into a stapler is reversible. Participants had to make a reversibility judgment in the semantic task. The perceptual task for two of the experiments required participants to indicate the direction that the stimuli were moving (right or left), and for the other experiment, the task required participants to indicate whether the movement direction of the stimuli changed 3 or 4 times. See Ivanova et al. (2021) and Ivanova (2022) for more experimental details and discussion.

Statistical evaluation of non-linguistic responses

We statistically evaluated the non-linguistic responses relative to i) the fixation baseline, ii) the response to the control condition from the language localizer (nonword lists), and iii) the critical, language condition from the language localizer (sentences) using linear mixed-effects (LME) models. To evaluate the responses relative to the fixation baseline, we used an LME model with one dummy-coded predictor: 'Effect' (with 32 levels, one for each of the non-linguistic conditions). To evaluate the responses relative to the control or critical condition from the language localizer, we used an LME model with one treatment-coded predictor: 'Effect' (with 33 levels, one for each of the non-linguistic conditions and the control or critical condition from the language localizer which served as the reference level). All models included 'Participant' as a random effect, and models for the neocortical regions also included 'ROI' as a random effect (for the five 'core' left hemisphere language regions located in posterior temporal cortex, anterior temporal cortex, inferior frontal gyrus, orbital part of the inferior frontal gyrus, and middle frontal gyrus, here and elsewhere, Fedorenko et al., 2024).

We additionally tested for between-condition differences within certain nonlinguistic domains. All within-domain comparisons were evaluated with LME models that all included 'Participant' and (for the neocortical language network only) 'ROI' as random effects. In particular, we tested i) whether there were stronger responses during articulation than during finger tapping (Expt. 2a), ii) whether there were overall stronger responses to the harder than the easier conditions in the cognitively demanding tasks (Expt. 2b; this model included an additional random intercept for 'Experiment': spatial working memory, verbal working memory, etc.), iii) whether there were stronger responses when listening to structured musical excerpts than to unstructured/non-music sounds (Expt. 2c), iv) whether there were stronger responses to visual social stimuli (faces and bodies) than non-social stimuli (scenes and objects, Expt. 2d), v) whether there were stronger responses to mental than physical content (Expt. 2e-i), vi) whether there were stronger responses to social than pain content (Expt. 2e-i), and vii) whether there were stronger responses during the event semantic task than the perceptual task (Expt. 2e-ii). All comparisons were modeled as binary, treatment-coded fixed effects. Comparisons were evaluated for each cerebellar ROI separately.

Measuring selectivity for language

We measured selectivity for language relative to the non-linguistic conditions in two ways. First, we calculated 'classic' selectivity as the difference between a region's response to language and the next highest response (to a non-linguistic condition), scaled by the sum of the two responses. This measure has been widely used as an index of selectivity in the neuroscience. However, by only considering the next

highest non-linguistic response, the classic selectivity measure does not capture a region's degree of selectivity over the entire response profile (e.g., it does not distinguish between a region that responds similarly to language and all non-linguistic conditions vs. one that responds similarly to language and a single non-linguistic condition).

Therefore, we additionally computed an entropy-based measure of selectivity. In particular, this measure was defined as:

$$S_{entropy} = H(X') - H(X)$$

where X is a vector of the normalized mean responses to language and all non-linguistic conditions in a given region, and X' is a modified version of the vector when the response to language is set to the average of the non-linguistic conditions. This measure is bounded between 0 (not selective) and $\log(n)$ (selective), where n is the number of experimental conditions in the response profile. The measure assumes i) that all activations are positive (negative activations were set to zero in our analysis), and ii) that the response to language is greater than the average response of the other experimental conditions.

Dissociating cerebellar language regions from nearby cognitive and motor networks

Given the proximity of different functional networks to one another in the cerebellum (Nettekoven et al., 2024; Saadon-Grossman et al., 2024), we examined the degree to which the cerebellar language regions were dissociable from three nearby cognitive and motor networks: the Theory of Mind network (ToM, Saxe and Kanwisher, 2003), the Multiple Demand (MD) network (Duncan et al., 2010), and the motor articulation network (Wolna et al., in prep). To that end, we first defined a set of cerebellar ToM parcels using the False Belief>False Photo contrast from Expt. 2f (below), cerebellar MD parcels using the Hard>Easy contrast from the spatial working memory task (Expt. 2b-ii), and cerebellar articulation parcels using the Articulation>Finger Tapping conditions from the articulation task (Expt. 2a). We defined these parcels using the GSS analysis described above (see 'Identifying common areas of language activation in the cerebellum'). We restricted the GSS analysis to the cerebellum only and used the top 10-20% of voxels within individual participants to construct the probabilistic overlap map (top 20% for the ToM and MD GSS analysis, top 10% for the articulation GSS analysis). We also note that because we need an independent run of data to estimate the fROIs' responses, we excluded participants who only had a single run of each of these tasks, leaving 156 participants for the ToM task and 574 participants for the MD task (all 33 participants from the articulation task had multiple runs).

We then identified the cerebellar language regions (including both right and left cerebellar regions, as well as right lobule IX) that showed overlap with the ToM, MD, or articulation parcels. In total, three language parcels overlapped with the ToM parcels (right and left Crus I/II/VIIb, and right IX), two language parcels overlapped with the MD parcels (right lateral VI and right VIIb/VIIIa), and one language region overlapped with the articulation parcel (right VIIb/VIIIa). For each of these overlap cases, we constructed a new parcel that was the union of the original language parcel with the overlapping ToM/MD/articulation parcel (e.g., the union of the language and MD parcels in right lateral VI). Finally, in each of these combined parcels, we defined two fROIs (based on the language contrast or based on the ToM/MD/articulation contrast) and measured the responses to language and the other task.

Finally, to statistically evaluate whether language and ToM/MD/articulation fROIs were dissociable, we used a linear mixed-effect (LME) model (one per combined parcel) with three binary, sum-coded fixed effects: 'Preference' (0.5 the preferred conditions: sentences, false belief vignettes, hard spatial working memory, or articulation; -0.5 for non-preferred conditions: nonword lists, false photo vignettes, easy spatial working memory, or finger tapping), 'Response' (0.5 for the responses to the language localizer, -0.5 for the responses to the ToM, MD, or articulation localizer), and 'Localizer' (0.5 for when the language localizer was used to identify the fROI, -0.5 for when the ToM, MD, or articulation localizer was used). The model included each of these individual terms and their interactions. The LME models were fit with maximum likelihood estimation and included 'Participant' as a random effect.

Experiment 2f: Theory of Mind

Participants were presented with written vignettes that describe a situation where an agent holds a false belief about the world (e.g., someone having a false belief about the location of an object, the critical condition) and linguistically similar vignettes that describe a situation where a visual depiction of the world became outdated (e.g., a photo of a house that has since been demolished, the control condition). See Saxe and Kanwisher (2003) and Dodell-Feder et al. (2011) for more experimental details and discussion (the localizer is available at: http://saxelab.mit.edu/use-our-efficient-false-belief-localizer.

Linguistic Experiments

Experiments 3a-i, 3a-ii, and 3a-iii: Language Comprehension Tasks

In three similar language comprehension experiments, participants passively read sentences (S), word lists (W), Jabberwocky sentences (J; sentences where content words are replaced by nonwords, such as "florped" or "blay"), and nonword lists (N). The experiments followed a 2x2 design, manipulating lexical access (which we sometimes refer to as "sensitivity to individual word meanings") and syntactic structure building (which we sometimes refer to as "sensitivity to grammatical structure"). In particular, reading sentences requires both lexical access and syntactic structure building; reading word lists or Jabberwocky sentences requires only one of these processes (lexical access and syntactic structure building, respectively); and reading nonword lists requires neither process (but engages the same visual, orthographic, and attentional processes). Finally, if there is an interaction between lexical access and syntactic structure building—such that the response when both components are present (i.e., during sentences) is greater than the sum of the two components individually—then this indicates that a region is sensitive to compositional semantics (we refer to this in the main text as "processing sentence-level meanings"). This paradigm has been widely used in prior work for its ability to carve language into its component processes (Fedorenko et al., 2010; 2016; Kauf et al., 2024; Shain, Kean et al., 2024; Regev, Casto et al., 2024). Different items were used in each of the three experiments, but they were all 8 or 12 words/nonwords in length. See Fedorenko et al. (2010), Kauf et al. (2024), and Shain, Kean et al. (2024), for more experimental details and discussion.

Experiment 3b-i: Spoken Language Production Task

Mirroring the design of the language comprehension experiments, participants were asked to produce sentences, word-lists, and nonword-lists, while keeping their heads as still as possible. In the sentence production condition, participants were shown photographs of common events and asked to produce a description of the event (e.g., "The man is surfing."). In the word list condition, participants were shown groups of 2-4 photographs of inanimate objects and asked to name each of them (e.g., "fruit, ball"). Objects were grouped in a way so as to minimize semantic associations between the objects to isolate the processes related to single-word production. In the nonword list condition, participants were shown 4 monosyllabic nonwords and asked to read them aloud (e.g., "bolt, sloal, sneaf, tworce"). See Hu, Small et al. (2023) for more experimental details and discussion.

Experiment 3b-ii: Typed Language Production Task

The design of the Expt. 3b-ii was identical to that of 3b-i, except that participants were instructed to type, rather than speak, their responses using a scanner-safe keyboard. This experiment was designed to test the generalizability of the results from the spoken version of this paradigm to another output modality (as the high-level demands of language production, such as lexical access and syntactic structure building, are present both when speaking and when typing). A similar, but nonoverlapping, set of materials that were presented to participants in Expt. 3b-i were presented here. See Hu, Small et al. (2023) for more experimental details and discussion.

Statistical evaluation of linguistic responses

As with the non-linguistic conditions, we statistically evaluated the linguistic responses relative to i) the fixation baseline, ii) the response to the control condition from the linguistic experiments (nonword list

comprehension or production), and iii) the critical, language condition from the linguistic experiments (sentence comprehension or production) using linear mixed-effects (LME) models (see 'Statistical evaluation of non-linguistic responses' above for model details).

For the language comprehension experiments, we also statistically evaluated whether there was an interaction between lexical semantic and syntactic processing—which would indicate that a region is sensitive to the demands of semantic composition above and beyond lexical access and syntactic structure building demands. To do this, we used nested LME models and the likelihood ratio test. In particular, all models included two binary, treatment-coded fixed effects: 'lexical' (1 for conditions that required lexical access: sentences and word lists; 0 for conditions that did not: Jabberwocky sentences and nonword lists), and 'syntax' (1 for conditions that required syntactic structure building: sentences and Jabberwocky sentences; 0 for conditions that did not: word and nonword lists). Two models were fit per region—one with only these fixed effects, and another with these fixed effects plus their interaction. The nested LME models both included 'Participant' and 'Experiment' (i.e., Expt. 3a-i, ii, or iii) as random effects, and were fit with maximum likelihood estimation. The models for the neocortical language network additionally included 'ROI' as a random intercept (for the five 'core' left hemisphere language regions). We then evaluated the improvement in model performance with the addition of the 'lexical:syntax' interaction term using the likelihood ratio test (with R's *anova* function).

Sensitivity to component operations

The response of a region to word lists and Jabberwocky sentences—over and above its response nonword lists—evidences its sensitivity to the component operations of language: lexical access (required in word lists but not Jabberwocky) and syntactic structure building (required in Jabberwocky sentences but not word lists). To test if LangCereb3 was less sensitive to the component operations of language than the neocortical language network, we fit an LME model similar to the model described above, but with the addition of another binary, treatment-coded fixed effect: 'cortex' (0 for LangCereb3, 1 for the neocortical language network). The neocortical responses used in the model were the average over the five 'core' left hemisphere language regions. To make the BOLD responses comparable across the neocortical language network and LangCereb3, the responses were centered and scaled by their standard deviation by region prior to model fitting. The LME model included 'Participant' as a random effect.

Experiment 3c: Responses to 1,000 diverse sentences

Materials: Participants were exposed to 1,000 linguistically diverse sentences that were all six words in length. The sentences were extracted from diverse naturalistic text corpora and the selection procedure was two-fold. First, 534 of the 1,000 sentences were selected to be semantically diverse by ensuring that sentences were close in GloVe space (Pennington et al., 2014) to 180 target semantic clusters (identified in Pereira et al., 2018). Second, the remaining 466 sentences were randomly sampled from eight stylistically diverse corpora (e.g., a subset of the Common Craw C4 corpus, the corpus of contemporary American English, etc.) in a stratified manner (see Tuckute et al., 2024 for additional details about the materials). All participants completed two 2-hour scanning sessions. Participants were instructed to read attentively and think about the sentence's meaning, and they performed a short memory task after the end of the scan (outside of the scanner) to encourage engagement with the stimuli.

Linguistic and semantic features: We obtained a wide variety of features for each of the 1,000 sentences (per Tuckute et al. 2024). We considered three measures of surprisal (i.e., log probability): GPT2-XL-based surprisal, which considers the entire sentence and is bases on linguistic and semantic patterns learned in large amounts of text, 5-gram surprisal, which reflects predictability based on the sequences of particular words, and a probabilistic context-free grammar (PCFG) surprisal, which reflects the predictability of part-of-speech patterns. We also considered behavioral ratings from human participants. These ratings included how plausible a sentence is ("rate the sentence for whether it makes sense on a scale from 1 (does not make any sense) to 7 (makes perfect sense)"), how grammatically well-formed it is ("rate the sentence for how well it follows English grammar rules on a scale from 1 (completely ungrammatical) to 7 (perfectly grammatical)"), its perceived frequency ("rate each sentence according to how likely you think

you are to encounter this sentence on a scale from 1 (not at all likely) to 7 (very likely)"), and its perceived frequency in conversational settings ("rate each sentence according to how likely you think it is to occur in a conversation between people on a scale from 1 (not at all likely) to 7 (very likely)")—all measures related to a sentence's processing difficulty (in addition to the surprisal-based measures). We also collected ratings about the content of the sentences, including whether the sentence talks about other individuals' mental states ("rate each sentence according to how much it made you think of other people's experiences, thoughts, beliefs, desires, and/or emotions on a scale from 1 (not at all) to 7 (very much)"), physical objects ("rate each sentence according to how much it made you think of physical objects and/or physical causal interactions on a scale from 1 (not at all) to 7 (very much)"), or places ("rate each sentence according to how much it made you think of places, natural scenes and/or environments on a scale from 1 (not at all) to 7 (very much)"). Additionally, the content-based ratings included valence ("rate each sentence according to how much it made you feel happy, pleased, content, and/or hopeful on a scale from 1 (not at all) to 7 (very much)"), arousal ("rate each sentence according to how much it made you feel stimulated, excited, frenzied, wide-awake, and/or aroused on a scale from 1 (not at all) to 7 (very much)"), and imageability ('rate each sentence according to how easy it is to visualize, or to form an image of the sentence's meaning in your mind on a scale from 1 (not at all) to 7 (very much)"). See Tuckute et al. (2024) for additional details and methods relating to the sentence-level features.

To statistically evaluate the how strongly different sentence properties modulate responses in LangCereb3 (Crus I/II/VIIb) vs. the neocortical language network, we used a Lasso regression (Tibshirani, 1996). This particular modeling framework was chosen because the L1 regularization employed by Lasso regression is well suited for handling highly correlated sets of predictors, like the features we consider here. All features described above were included as predictors in the model, as well as their interaction with a binary predictor 'cortex' (0 for responses from LangCereb3, 1 for responses from the neocortical language network) to test if responses in the neocortex were differentially modulated by any of the features. All sentence features were centered and normalized by their standard deviation prior to model fitting so that the beta estimates would be directly comparable across predictors. Responses in the neocortical language network were averaged over the five 'core' language regions. The 'best' and '1se' values of lambda for the Lasso regression were selected with a cross-validation procedure (using the *cv.glmnet* function in the *glmmLasso* package, version 1.6.3, in R). Beta estimates from two Lasso regressions per region (using the '1se' lambda for a more parsimonious model and the 'best' lambda for a less parsimonious model) are reported for completeness (final Lasso regression models were fit with the *glmnet* function from the *glmmLasso* package).

Naturalistic Cognition Paradigms

Experiment 4a: Resting State

Participants were instructed to close their eyes and let their mind wander for five minutes while trying their best to stay awake (e.g., as in Blank et al., 2014). The projector was turned off and the lights in the room were dimmed. We note that the participants were the same as those in Expt. 1b (n=85, and Expt. 4b below).

Experiment 4b: Spoken Naturalistic Story

Participants (the same as in Expt. 1b and 4a) listened to one of 3 ~4.5-minute passages from *Alice in Wonderland* in their native language.

Computing functional correlations

To evaluate the degree of functional integration between cerebellar language regions and the neocortical language network, we calculated functional correlations during a resting state scan (Expt. 4a) and during a spoken naturalistic story (Expt. 4b). To compute functional correlations, fROI-level BOLD timeseries were first defined by averaging the BOLD timeseries across the top 10% of language-responsive voxels in a given fROI (see 'Definition of functional regions of interest (fROIs)'). Timeseries consisted of timepoints

from the entire duration for the resting state scan. For the story, the timeseries consisted of timepoints starting 6 seconds after the story began to account for the hemodynamic response and did not include timepoints during fixation (12 seconds at the beginning and end of the run). Then, the Pearson correlation was computed between all pairs of cerebellar and neocortical language regions (83 pairs in total) within an individual participant. Correlations were computed using the *scipy* package in Python. Left and right hemisphere 'core' language regions were included in the analysis. When creating summary plots (e.g., the average functional correlation between a given cerebellar language region and all left hemisphere neocortical language regions) correlations between pairs of regions were averaged within, rather than across, participants.

Statistical evaluation of functional correlations

We statistically evaluated the functional correlations in four ways using linear mixed-effects (LME) models. First, we tested whether the right cerebellar language regions were overall more correlated with the left- that the right-hemisphere neocortical regions using an LME with one binary, treatment-coded fixed effect: 'hemisphere' (0 for functional correlations with the left neocortical language network, 1 for functional correlations with the right neocortical language regions). The model included random intercepts for 'Participant', 'cerebROI' (for the four cerebellar language regions), 'dataset' (naturalistic story or resting state), and 'ROI' (for the five 'core' left hemisphere language regions).

Second, we tested whether functional correlations between the right cerebellar language regions and the left-hemisphere neocortical language network were higher during story listening than rest. The LME model that was used to test this claim included two treatment-coded fixed effects: 'cerebROI' (with four levels corresponding to each of the cerebellar language regions), and 'dataset' (0 for resting state, 1 for the naturalistic story). The model included random intercepts for 'Participant' and 'ROI' (for the five 'core' left hemisphere language regions), with random slopes for 'Participant' and 'ROI' for the 'dataset' fixed effect. We then estimated the difference in functional correlations between the datasets post hoc using the *emmeans* package (version 1.10.5) in R. We also used this model to test our third claim—whether LangCereb3 (Crus I/II/VIIb) was more functionally correlated with the left-hemisphere neocortical language network compared to the correlation between other cerebellar language regions and the neocortical network. We estimated the difference between pairs of cerebellar regions using the *emmeans* package and the resulting p-values were adjusted using the Holm correction.

And fourth, we tested whether functional correlations were higher between LangCereb3 (Crus I/II/VIIb) and the frontal vs. temporal left-hemisphere neocortical language regions. The LME model that was used to test this claim included two binary treatment-coded fixed effects: 'lobe' (0 for functional correlations with frontal language regions, 1 for functional correlations with temporal language regions) and 'dataset' (0 for resting state, 1 for the naturalistic story). The model included random intercepts for 'Participant' and 'ROI' (for the five 'core' left hemisphere language regions). The random-effects structures from all LME models in this section were selected by iteratively removing terms from a maximal random-effects structure until the fit was no longer singular, and all models were fit with restricted maximum likelihood estimation.

Data Availability

Preprocessed data needed to reproduce the figures is available on OSF (https://osf.io/y5t46/).

Code Availability

Code used to conduct analyses and generate figures from the preprocessed data will be publicly available on GitHub at the time of publication.

Acknowledgements

We acknowledge the Athinoula A. Martinos Imaging Center at the McGovern Institute for Brain Research at MIT, and its support team (Steve Shannon and Atsushi Takahashi), the many participants who took part in EvLab studies over the years, making this study possible, and the many former and current EvLab members who collected the data used in this study, especially Sara Swords, Anya Ivanova, and Carina Kauf. We also thank Nancy Kanwisher, Elizabeth Lee, Caroline Nettekoven, members of the Kanwisher Lab, the audience at the Neurobiology of Language conference (2023, Marseille), and the audience at the Cognitive Neuroscience Society meeting (2025, Boston) for helpful discussions and comments on the analyses and manuscript. CC was supported by the Kempner Institute for the Study of Natural and Artificial Intelligence at Harvard University. HS was supported by NSF GRFP DGE2139757. GT was supported by The K. Lisa Yang ICoN Center Graduate Fellowship and MIT's McGovern Institute for Brain Research. BL was supported by NSF GRFP DGE2141064. AD was supported by the Simons Foundation Autism Research Initiative (SFARI) Bridge to Independence Award. EF was partially supported by NIH awards R01-DC016607, R01-DC016950, and U01-NS121471, as well as by funds from MIT's McGovern Institute for Brain Research, Quest for Intelligence, Department of Brain and Cognitive Sciences, and the Simons Center for the Social Brain.

Author Contribution Statement

Conceptualization: CC and EF; Methodology: CC, HS, BL, AD, EF; Software, Validation: CC; Formal analysis: CC, MP; Investigation: all authors; Data curation: CC, HS, GT, BL, AW, EF; Writing-original draft: CC; Writing-review and editing: EF and AD, with additional input from HS, MP, GT, BL and AW; Visualization: CC; Supervision: EF, AD; Project administration: EF.

Competing Interests Statement

The authors declare no competing interests.

References

Ackermann, H., Mathiak, K., & Riecker, A. (2007). The contribution of the cerebellum to speech production and speech perception: clinical and functional imaging data. *Cerebellum*, 6(3), 202-213.

Ackermann, H. (2008). Cerebellar contributions to speech production and speech perception: psycholinguistic and neurobiological perspectives. *Trends in Neurosciences*, *31*(6), 265–272.

Albus, J. (1971). A Theory of Cerebellar Function. *Mathematical Biosciences*, 10, 25-61.

Argyropoulos, G.P. (2016). The cerebellum, internal models and prediction in 'non-motor' aspects of language: A critical review. *Brain and Language*, 161, 4-17.

Ashburner, J., & Friston, K. J. (2005). Unified segmentation. Neuroimage, 26(3), 839-851.

Assem, M., Glasser, M.F., Van Essen, D.C., Duncan, J. (2020). A Domain-General Cognitive Core Defined in Multimodally Parcellated Human Cortex. *Cerebral Cortex*, 30(8), 4361-4380.

Azevedo, F.A., Carvalho, L.R., Grinberg, L.T., Farfel, J.M., Ferretti, R.E., Leite, R.E., Jacob Filho, W., Lent, R., & Herculano-Houzel, S. (2009). Equal numbers of neuronal and nonneuronal cells make the human brain an isometrically scaled-up primate brain. *Journal of Comparative Neurology*, 513(5), 532-41.

Babadi, B., & Sompolinsky, H. (2014). Sparseness and expansion in sensory representations. *Neuron*, 83(5), 1213-1226.

Balsters, J.H., Cussans, E., Diedrichsen, J., Phillips, K.A., Preuss, T.M., Rilling, J.K., & Ramnani, N. (2010). Evolution of the cerebellar cortex: the selective expansion of prefrontal-projecting cerebellar lobules. *NeuroImage*, *49*(3), 2045–2052.

Basilakos, A., Smith, K.G., Fillmore, P., Fridriksson, J., & Fedorenko, E. (2018). Functional Characterization of the Human Speech Articulation Network. *Cerebral Cortex*, 28(5), 1816-1830.

Behzadi, Y., Restom, K., Liau, J. & Liu, T.T. (2007). A component based noise correction method (CompCor) for BOLD and perfusion based fMRI. *Neuroimage*, 37, 90–101.

Bell, C.C., Han, V., & Sawtell, N.B. (2008). Cerebellum-like structures and their implications for cerebellar function. *Annual Reviews Neuroscience*, 31, 1-24.

Bellebaum, C., Daum, I. (2007). Cerebellar involvement in executive control. *Cerebellum*, 6(3), 184-192.

Benn*, Y., Ivanova*, A.A., Clark, O., Mineroff, Z., Seikus, C., Silva, J.S., Varley, R., & Fedorenko, E. (2023). The language network is not engaged in object categorization. *Cerebral Cortex*, 33(19), 10380-10400.

Binder, J.R., Desai, R.H., Graves, W.W., & Conant, L.L. (2009). Where is the semantic system? A critical review and meta-analysis of 120 functional neuroimaging studies. *Cerebral Cortex*, 19(12), 2767-96.

Blank, I., Kanwisher, N., & Fedorenko, E. (2014). A functional dissociation between language and multiple-demand systems revealed in patterns of BOLD signal fluctuations. *Journal of Neurophysiology*, 112(5), 1105-1118.

Blank, I., Balewski, Z., Mahowald, K., & Fedorenko, E. (2016). Syntactic processing is distributed across the language system. *Neuroimage*, 127, 307-323.

Braga, R.M., & Buckner, R.L. (2017). Parallel Interdigitated Distributed Networks within the Individual Estimated by Intrinsic Functional Connectivity. *Neuron*, 95(2), 457-471.

Brett, M., Johnsrude, I.S., & Owen, A.M. (2002). The problem of functional localization in the human brain. *Nature Reviews Neuroscience*, 3(3), 243-9.

Buckner, R.L., Krienen, F.M., Castellanos, A., Diaz, J.C., & Yeo, B.T. (2011). The organization of the human cerebellum estimated by intrinsic functional connectivity. *Journal of Neurophysiology*, 106(5), 2322–2345.

Busch, S.E., & Hansel, C. (2023). Climbing fiber multi-innervation of mouse Purkinje dendrites with arborization common to human. *Science*, 381(6656), 420-427.

Bush, G., & Shin, L.M. (2006). The Multi-Source Interference Task: an fMRI task that reliably activates the cingulo-frontal-parietal cognitive/attention network. *Nature Protocols*, 1(1), 308-313.

Cayco-Gajic, N.A., & Silver, R.A. (2019). Re-evaluating Circuit Mechanisms Underlying Pattern Separation. *Neuron*, 101(4), 584-602.

Chen, X., Affourtit, J., Ryskin, R., Regev, T.I., Norman-Haignere, S., Jouravlev, O., Malik-Moraleda, S., Kean, H., Varley, R., & Fedorenko, E. (2023). The human language system, including its inferior frontal component in "Broca's area," does not support music perception. *Cerebral Cortex*, 33(12), 7904-7929.

Cook, M., Murdoch, B., Cahill, L., & Whelan, B. (2004). Higher-level language deficits resulting from left primary cerebellar lesions. *Aphasiology*, 18(9), 771–784.

Cordes, D., Haughton, V.M., Arfanakis, K., Carew, J.D., Turski, P.A., Moritz, C.H., Quigley, M.A., & Meyerand, M.E. (2001). Frequencies contributing to functional connectivity in the cerebral cortex in "resting-state" data. *American Journal of Neuroradiology*, 22(7), 1326-1333.

Desmond, J.E., & Fiez, J.A. (1998). Neuroimaging studies of the cerebellum: language, learning and memory. *Trends in Cognitive Sciences*, 2(9), 355-362.

Diedrichsen, J., Balsters, J.H., Flavell, J., Cussans, E., & Ramnani, N. (2009). A probabilistic MR atlas of the human cerebellum. *Neuroimage*, 46(1), 39-46.

Diedrichsen, J., & Zotow, E. (2015. Surface-Based Display of Volume-Averaged Cerebellar Imaging Data. *PLoS One*, 10(7), e0133402.

Diedrichsen, J., King, M., Hernandez-Castillo, C., Sereno, M., & Ivry, R.B. (2019). Universal Transform or Multiple Functionality? Understanding the Contribution of the Human Cerebellum across Task Domains. *Neuron*, 102(5), 918-928.

DiNicola, L.M., Braga, R.M., & Buckner, R.L. (2020). Parallel distributed networks dissociate episodic and social functions within the individual. *Journal of Neurophysiology*, 123(3), 1144-1179.

D'Mello, A.M., & Stoodley, C.J. (2015). Cerebro-cerebellar circuits in autism spectrum disorder. *Frontiers in Neuroscience*, 9, 408.

D'Mello, A.M., Turkeltaub, P.E., & Stoodley, C.J. (2017). Cerebellar tDCS Modulates Neural Circuits during Semantic Prediction: A Combined tDCS-fMRI Study. *Journal of Neuroscience*, 37(6), 1604–1613.

D'Mello, A.M., Gabrieli, J.D.E., & Nee, D.E. (2020a). Evidence for Hierarchical Cognitive Control in the Human Cerebellum. *Current Biology*, 30(10), 1881-1892.

D'Mello, A.M., Centanni, T.M., Gabrieli, J.D.E., & Christodoulou, J.A. (2020b). Cerebellar contributions to rapid semantic processing in reading. *Brain and Language*, 208, 104828.

Dodell-Feder, D., Koster-Hale, J., Bedny, M., & Saxe, R. (2011). fMRI item analysis in a theory of mind task. *Neuroimage*, 55(2), 705-712.

Duncan, J. (2010). The multiple-demand (MD) system of the primate brain: mental programs for intelligent behavior. *Trends in Cognitive Sciences*, 14(4), 172-9.

Duncan, J., Assem, M., & Shashidhara, S. (2020). Integrated Intelligence from Distributed Brain Activity. *Trends in Cognitive Sciences*, 24(10), 838-852.

E, K.H., Chen, S.H., Ho, M.H., Desmond, J.E. (2014). A meta-analysis of cerebellar contributions to higher cognition from PET and fMRI studies. *Human Brain Mapping*, 35(2): 593-615.

Evers. S., & Tölgyesi, B. (2022). Music and the Cerebellum. *Advances in Experimental Medicine and Biology*, 1378, 195-212.

Fabbro, F., Moretti, R., & Bava, A. (2000). Language impairments in patients with cerebellar lesions. *Journal of Neurolinguistics*, 13(2–3), 173-188,

Fedorenko, E., Hsieh, P.J., Nieto-Castañón, A., Whitfield-Gabrieli, S., & Kanwisher, N. (2010). New method for fMRI investigations of language: defining ROIs functionally in individual subjects. *Journal of Neurophysiology*, 104(2), 1177–1194.

Fedorenko, E., Behr, M.K., & Kanwisher, N. (2011). Functional specificity for high-level linguistic processing in the human brain. *PNAS*, 108(39), 16428-33.

Fedorenko, E., Duncan, J., & Kanwisher, N. (2012). Language-selective and domain-general regions lie side by side within Broca's area. *Current Biology*, 22(21), 2059-2062.

Fedorenko, E., Duncan, J., & Kanwisher, N. (2013). Broad domain generality in focal regions of frontal and parietal cortex. *PNAS*, 110(41), 16616-21.

Fedorenko, E., & Thompson-Schill, S.L. (2014). Reworking the language network. Trends in Cognitive Sciences, 18(3), 120-6.

Fedorenko, E., Scott, T.L., Brunner, P., Coon, W.G., Pritchett, B., Schalk, G., & Kanwisher, N. (2016). Neural correlate of the construction of sentence meaning. *PNAS*, 113(41), E6256-E6262.

Fedorenko, E., & Blank, I.A. (2020). Broca's Area Is Not a Natural Kind. *Trends in Cognitive Sciences*, 24(4), 270–284.

Fedorenko, E., Ivanova, A.A., & Regev, T.I. (2024). The language network as a natural kind within the broader landscape of the human brain. *Nature Reviews Neuroscience*, 25(5), 289-312.

Friederici, A.D. (2009). Pathways to language: fiber tracts in the human brain. *Trends in Cognitive Science*, 13(4), 175-181.

Frings, M., Dimitrova, A., Schorn, C.F., Elles, H.G., Hein-Kropp, C., Gizewski, E.R., Diener, H.C., & Timmann, D. (2006). Cerebellar involvement in verb generation: an fMRI study. *Neuroscience Letters*, 409(1), 19-23.

Friston, K. J., Ashburner, J., Frith, C. D., Poline, J. B., Heather, J. D., & Frackowiak, R. S. (1995). Spatial registration and normalization of images. Human Brain Mapping, 3(3), 165-189.

Frost, M.A., & Goebel, R. (2012). Measuring structural-functional correspondence: spatial variability of specialised brain regions after macro-anatomical alignment. *Neuroimage*, 59(2), 1369-1381.

Fujita, H., Kodama, T., & du Lac, S. (2020) Modular output circuits of the fastigial nucleus for diverse motor and nonmotor functions of the cerebellar vermis. *eLife*, 9, e58613.

Golgi C. (1874). Sulla fina anatomia del cervelletto umano. *Arch Ital Malatie Nervose*, 11, 90–107.

Goodglass, H. (1976). In Whitaker, H. & Whitaker, H.A. (Eds), *Studies in Neurolinguistics* (Vol. 1, 237–260).

Gordon, E.M., Laumann, T.O., Gilmore, A.W., Newbold, D.J., Greene, D.J., Berg, J.J., Ortega, M., Hoyt-Drazen, C., Gratton, C., Sun, H., Hampton, J.M., Coalson, R.S., Nguyen, A.L., McDermott, K.B., Shimony, J.S., Snyder, A.Z., Schlaggar, B.L., Petersen, S.E., Nelson, S.M., & Dosenbach, N.U.F. (2017). Precision Functional Mapping of Individual Human Brains. *Neuron*, 95(4), 791-807.

Guell, X., Hoche, F., & Schmahmann, J.D. (2015). Metalinguistic deficits in patients with cerebellar dysfunction: empirical support for the dysmetria of thought theory. *Cerebellum*, 14(1), 50–58.

Guell, X., Gabrieli, J.D.E., & Schmahmann, J.D. (2018a). Triple representation of language, working memory, social and emotion processing in the cerebellum: convergent evidence from task and seed-based resting-state fMRI analyses in a single large cohort. *NeuroImage*, 172, 437–449.

Guell, X., Schmahmann, J.D., Gabrieli, J., & Ghosh, S.S. (2018b). Functional gradients of the cerebellum. *eLife*, 7, e36652.

Habas, C., Kamdar, N., Nguyen, D., Prater, K., Beckmann, C.F., Menon, V., & Greicius, M.D. (2009). Distinct cerebellar contributions to intrinsic connectivity networks. *Journal of Neuroscience*, 29(26), 8586–8594.

Heilbron, M., Armeni, K., Schoffelen, J.M., Hagoort, P., & de Lange, F.P. (2022). A hierarchy of linguistic predictions during natural language comprehension. *PNAS*, 119(32), e2201968119.

Hu*, J., Small*, H., Kean, H., Takahashi, A., Zekelman, L., Kleinman, D., Ryan, E., Nieto-Castañón, A., Ferreira, V., & Fedorenko, E. (2023). Precision fMRI reveals that the language-selective network supports both phrase-structure building and lexical access during language production. *Cerebral Cortex*, 33(8), 4384-4404.

Huth, A.G., de Heer, W.A., Griffiths, T.L., Theunissen, F.E., & Gallant, J.L. (2016). Natural speech reveals the semantic maps that tile human cerebral cortex. *Nature,* 532(7600), 453-8.

Ito, M., & Kano, M. (1982). Long-lasting depression of parallel fiber-Purkinje cell transmission induced by conjunctive stimulation of parallel fibers and climbing fibers in the cerebellar cortex. *Neuroscience Letters*, 33(3), 253-258.

Ivanova, A.A., Mineroff, Z., Zimmerer, V., Kanwisher, N., Varley, R., & Fedorenko, E. (2021). The Language Network Is Recruited but Not Required for Nonverbal Event Semantics. *Neurobiology of Language*, 2(2), 176-201.

Ivanova, A.A. (2022). The role of language in broader human cognition: evidence from neuroscience. [Doctoral dissertation, Massachusetts Institute of Technology].

Ivry, R.B., Spencer, R.M., Zelaznik, H.N., & Diedrichsen, J. (2002). The cerebellum and event timing. *Annals of the New York Academy of Sciences*, 978, 302-17.

Jacoby, N., Bruneau, E., Koster-Hale, J., & Saxe, R. (2016). Localizing Pain Matrix and Theory of Mind networks with both verbal and non-verbal stimuli. *Neuroimage*, 126, 39-48.

Jouravlev, O., Zheng, D., Balewski, Z., Le Arnz Pongos, A., Levan, Z., Goldin-Meadow, S., Fedorenko, E. (2019). Speech-accompanying gestures are not processed by the language-processing mechanisms. *Neuropsychologia*, 132, 107-132.

Justus, T. (2004). The cerebellum and English grammatical morphology: evidence from production, comprehension, and grammaticality judgments. Journal of Cognitive Neuroscience, 16(7), 1115-30.

Kamps, F.S., Richardson, H., Murty, N.A.R., Kanwisher, N., & Saxe, R. (2022). Using child-friendly movie stimuli to study the development of face, place, and object regions from age 3 to 12 years. *Human Brain Mapping*, 43(9), 2782-2800.

Kauf, C., Kim, H.S., Lee, E.J., Jhingan, N., She, S.J., Taliaferro, M., Gibson, E., & Fedorenko, E. (2024). Linguistic inputs must be syntactically parsable to fully engage the language network. bioRxiv [Preprint].

Kelly, R.M., & Strick, P.L. (2003). Cerebellar loops with motor cortex and prefrontal cortex of a nonhuman primate. *Journal of Neuroscience*, 23(23), 8432–8444.

Kendon, A. (1967). Some functions of gaze-direction in social interaction. *Acta Psychologica*, 26, 22-63.

Khosla, M., Ratan Murty, N.A., & Kanwisher, N. (2022). A highly selective response to food in human visual cortex revealed by hypothesis-free voxel decomposition. *Current Biology*, 32(19), 4159-4171.

King, M., Hernandez-Castillo, C.R., Poldrack, R.A., Ivry, R.B., & Diedrichsen, J. (2019). Functional boundaries in the human cerebellum revealed by a multi-domain task battery. *Nature Neuroscience*, 22(8), 1371–1378.

King, M., Bruinsma, S., & Ivry, R.B. (2022). No evidence for semantic prediction deficits in individuals with cerebellar degeneration. *Neurobiology of Language*, 5(3), 635-651.

King, M., Shahshahani, L., Ivry, R.B., & Diedrichsen, J. (2023). A task-general connectivity model reveals variation in convergence of cortical inputs to functional regions of the cerebellum. *eLife*, 12, e81511.

King, L., King, M., Zhen, Z., Ivry, R.B., & Weiner, K.S. (2025). Transcriptomic gradients of the human cerebellum. *Imaging Neuroscience*, 3.

Kochiyama, T., Ogihara, N., Tanabe, H.C., Kondo, O., Amano, H., Hasegawa, K., Suzuki, H., Ponce de León, M.S., Zollikofer, C.P.E., Bastir, M., Stringer, C., Sadato, N., & Akazawa, T. (2018). Reconstructing the Neanderthal brain using computational anatomy. *Scientific Reports*, 8(1), 6296.

Koelsch, S., Vuust, P., & Friston, K. (2019). Predictive Processes and the Peculiar Case of Music. *Trends in Cognitive Sciences*, 23(1), 63-77.

Krumhansl, C.L., & Keil, F.C. (1982). Acquisition of the hierarchy of tonal functions in music. *Memory and Cognition*, 10(3), 243-251.

Lambon Ralph, M.A., Sage, K., Jones, R.W., & Mayberry, E.J. (2010). Coherent concepts are computed in the anterior temporal lobes. *PNAS*, 107(6), 2717-2722.

LeBel, A., Jain, S., & Huth, A.G. (2021). Voxelwise Encoding Models Show That Cerebellar Language Representations Are Highly Conceptual. *Journal of Neuroscience, 41*(50), 10341–10355.

LeBel, A., & D'Mello, A. M. (2023). A seat at the (language) table: Incorporating the cerebellum into frameworks for language processing. *Current Opinion in Behavioral Sciences*, 53, Article 101310.

Lee, D.D., & Seung, H.S. (1999). Learning the parts of objects by non-negative matrix factorization. *Nature*. 401(6755), 788-91.

Leggio, M.G., Silveri, M.C., Petrosini, L., & Molinari, M. (2000). Phonological grouping is specifically affected in cerebellar patients: a verbal fluency study. Journal of Neurology Neurosurgery, and Psychiatry, 69(1): 102-6.

Leggio, M., & Molinari, M. (2015). Cerebellar sequencing: a trick for predicting the future. *Cerebellum*, 14(1), 35-38.

Leiner, H.C., Leiner, A.L., & Dow, R.S. (1986). Does the cerebellum contribute to mental skills? *Behavioral Neuroscience*, 100(4), 443-454.

Leiner, H.C., Leiner, A.L., & Dow, R.S. (1993). Cognitive and language functions of the human cerebellum. *Trends in Neurosciences*, 16(11), 444–447.

Lerdahl, F., & Jackendoff, R. (1977). Toward a formal theory of tonal music. Journal of Music Theory, 21(1), 111-172.

Lesage, E., Morgan, B.E., Olson, A.C., Meyer, A.S., & Miall, R.C. (2012). Cerebellar rTMS disrupts predictive language processing. *Current Biology*, 22(18), R794-5.

Lesage, E., Hansen, P.C., & Miall, R.C. (2017). Right Lateral Cerebellum Represents Linguistic Predictability. *Journal of Neuroscience*, 37(26), 6231–6241.

Levy, R. (2008). Expectation-based syntactic comprehension. *Cognition, 106*(3), 1126–1177.

Lipkin, B., Tuckute, G., Affourtit, J., Small, H., Mineroff, Z., Kean, H., Jouravlev, O., Rakocevic, L., Pritchett, B., Siegelman, M., Hoeflin, C., Pongos, A., Blank, I.A., Struhl, M.K., Ivanova, A., Shannon, S., Sathe, A., Hoffmann, M., Nieto-Castañón, A., & Fedorenko, E. (2022). Probabilistic atlas for the language network based on precision fMRI data from >800 individuals. *Scientific Data*, 9(1), 529.

Lipkin, B., Blank, I., & Fedorenko, E. (2023). Lipkin et al. (2022) Online Supplement: Probabilistic atlases for the multiple demand (MD) and theory of mind (ToM) networks based on large-scale precision localizers. Figshare [Preprint].

Litwin-Kumar, A., Harris, K.D., Axel, R., Sompolinsky, H., & Abbott, L.F. (2017). Optimal Degrees of Synaptic Connectivity. *Neuron*, 93(5), 1153-1164.

Lopopolo, A., Frank, S.L., van den Bosch, A., & Willems, R.M. (2017) Using stochastic language models (SLM) to map lexical, syntactic, and phonological information processing in the brain. *PLOS One*, 12(5), e0177794.

Magielse, N., Heuer, K., Toro, R., Schutter, D.J.L.G., & Valk, S.L. (2023). A Comparative Perspective on the Cerebello-Cerebral System and Its Link to Cognition. *Cerebellum*. 22(6), 1293-1307.

Mahowald, K., & Fedorenko, E. (2016). Reliable individual-level neural markers of high-level language processing: A necessary precursor for relating neural variability to behavioral and genetic variability. *Neuroimage*, 139, 74-93.

Malik-Moraleda*, S., Ayyash*, D., Gallée, J., Affourtit, J., Hoffmann, M., Mineroff, Z., Jouravlev, O., & Fedorenko, E. (2022). An investigation across 45 languages and 12 language families reveals a universal language network. *Nature Neuroscience*, 25(8), 1014-1019.

Malik-Moraleda*, S., Jouravlev*, O., Taliaferro, M., Mineroff, Z., Cucu, T., Mahowald, K., Blank, I.A., & Fedorenko, E. (2024). Functional characterization of the language network of polyglots and hyperpolyglots with precision fMRI. *Cerebral Cortex*, 34(3), bhae049.

Manto, M., Bower, J.M., Conforto, A.B., Delgado-García, J.M., da Guarda, S.N., Gerwig, M., Habas, C., Hagura, N., Ivry, R.B., Mariën, P., Molinari, M., Naito, E., Nowak, D.A., Oulad Ben Taib, N., Pelisson, D., Tesche, C.D., Tilikete, C., & Timmann, D. (2012). Consensus paper: roles of the cerebellum in motor control--the diversity of ideas on cerebellar involvement in movement. *Cerebellum*. 11(2), 457-487.

Marek, S., Siegel, J.S., Gordon, E.M., Raut, R.V., Gratton, C., Newbold, D.J., Ortega, M., Laumann, T.O., Adeyemo, B., Miller, D.B., Zheng, A., Lopez, K.C., Berg, J.J., Coalson, R.S., Nguyen, A.L., Dierker, D., Van, A.N., Hoyt, C.R., McDermott, K.B., Norris, S.A., Shimony, J.S., Snyder, A.Z., Nelson, S.M., Barch, D.M., Schlaggar, B.L., Raichle, M.E., Petersen, S.E., Greene, D.J., & Dosenbach, N.U.F. (2018). Spatial and Temporal Organization of the Individual Human Cerebellum. *Neuron*, 100(4), 977–993.e7.

Mariën, P., Engelborghs, S., Fabbro, F., & De Deyn, P.P. (2001). The lateralized linguistic cerebellum: a review and a new hypothesis. *Brain and Language*, 79(3), 580-600.

Mariën, P., Ackermann, H., Adamaszek, M., Barwood, C.H., Beaton, A., Desmond, J., De Witte, E., Fawcett, A.J., Hertrich, I., Küper, M., Leggio, M., Marvel, C., Molinari, M., Murdoch, B.E., Nicolson, R.I., Schmahmann, J.D., Stoodley, C.J., Thürling, M., Timmann, D., Wouters, E., & Ziegler, W. (2014). Consensus paper: Language and the cerebellum: an ongoing enigma. *Cerebellum*, 13(3), 386–410.

Marr, D. (1969), A theory of cerebellar cortex. *Journal of Physiology*, 202, 437-470.

McNeill, D. (1992). *Hand and Mind: What Gestures Reveal About Thought*. Chicago, IL: University of Chicago Press.

Medaglia, J.D., Lynall, M.E., & Bassett, D.S. (2015). Cognitive network neuroscience. *Journal of Cognitive Neuroscience*, 27(8), 1471-91.

Menenti, L., Gierhan, S.M., Segaert, K., Hagoort, P. (2011). Shared language: overlap and segregation of the neuronal infrastructure for speaking and listening revealed by functional MRI. *Psychological Science*, 22(9), 1173-82.

Middleton, F.A., & Strick, P.L. (2001). Cerebellar projections to the prefrontal cortex of the primate. *Journal of Neuroscience*, 21(2), 700-712.

Moberget, T., Gullesen, E.H., Andersson, S., Ivry, R.B., & Endestad, T. (2014). Generalized role for the cerebellum in encoding internal models: evidence from semantic processing. *Journal of Neuroscience*, 34(8), 2871–2878.

Moberget, T., Ivry, R.B. (2016). Cerebellar contributions to motor control and language comprehension: searching for common computational principles. *Annals of the New York Academy of Sciences*, 1369(1), 154-171.

Miall, R.C., Antony, J., Goldsmith-Sumner, A., Harding, S.R., McGovern, C., & Winter, J.L. (2016). Modulation of linguistic prediction by TDCS of the right lateral cerebellum. *Neuropsychologia*, 86, 103-9.

Moretti, R., Bava, A., Torre, P., Antonello, R.M., & Cazzato, G. (2002). Reading errors in patients with cerebellar vermis lesions. *Journal of Neurology*, 249(4), 461-468.

Murdoch, B.E., & Whelan, B.M. (2007). Language disorders subsequent to left cerebellar lesions: a case for bilateral cerebellar involvement in language? Folia Phoniatr Logop, 59(4), 184-189.

Murdoch, B. E. (2010). The cerebellum and language: Historical perspective and review. *Cortex*, 46, 858-868.

Muscinelli, S.P., Wagner, M.J., & Litwin-Kumar, A. (2023). Optimal routing to cerebellum-like structures. *Nature Neuroscience*, 26(9), 1630-1641.

Nettekoven, C., Zhi, D., Shahshahani, L., Pinho, A.L., Saadon-Grosman, N., Buckner, R.L., & Diedrichsen, J. (2024). A hierarchical atlas of the human cerebellum for functional precision mapping. *Nature Communications*, 15, 8376.

Nieto-Castanon, A. (2020). Handbook of functional connectivity Magnetic Resonance Imaging methods in CONN. Hilbert Press.

Novack, M.A., & Goldin-Meadow, S. (2017). Gesture as representational action: A paper about function. *Psychonomic Bulletin & Review*, 24(3), 652-665.

Novick, J.M., Trueswell, J.C., & Thompson-Schill, S.L. (2005). Cognitive control and parsing: reexamining the role of Broca's area in sentence comprehension. *Cognitive, Affective, & Behavioral Neuroscience*, 5(3), 263-81.

Patterson, K., Nestor, P.J., & Rogers, T.T. (2007). Where do you know what you know? The representation of semantic knowledge in the human brain. *Nature Reviews Neuroscience*, 8(12), 976-87.

Paunov, A.M., Blank, I.A., & Fedorenko, E. (2019). Functionally distinct language and Theory of Mind networks are synchronized at rest and during language comprehension. *Journal of Neurophysiology*, 121(4), 1244-1265.

Pennington, J., Socher, R., & Manning, C. (2014). GloVe: Global Vectors for Word Representation. *EMNLP*, 1532-1543.

Pereira, F., Lou, B., Pritchett, B., Ritter, S., Gershman, S.J., Kanwisher, N., Botvinick, M., & Fedorenko, E. (2018). Toward a universal decoder of linguistic meaning from brain activation. *Nature Communications*, 9(1), 963.

Petersen, S.E., Fox, P.T., Posner, M.I., Mintun, M., & Raichle, M.E. (1989). Positron emission tomographic studies of the processing of singe words. *Journal of Cognitive Neuroscience*, *1*(2), 153–170.

Pisano, T.J., Dhanerawala, Z.M., Kislin, M., Bakshinskaya, D., Engel, E.A., Hansen, E.J., Hoag, A.T., Lee, J., de Oude, N.L., Venkataraju, K.U., Verpeut, J.L., Hoebeek, F.E., Richardson, B.D., Boele, H.J., & Wang, S.S. (2021). Homologous organization of cerebellar pathways to sensory, motor, and associative forebrain. *Cell Reports*, 36(12), 109721.

Popham, S.F., Huth, A.G., Bilenko, N.Y., Deniz, F., Gao, J.S., Nunez-Elizalde, A.O., & Gallant, J.L. (2021). Visual and linguistic semantic representations are aligned at the border of human visual cortex. *Nature Neuroscience*, 24(11), 1628-1636.

Prince, J.S., Charest, I., Kurzawski, J.W., Pyles, J.A., Tarr, M.J., & Kay, K.N. (2022). Improving the accuracy of single-trial fMRI response estimates using GLMsingle. *eLife*, 11, e77599.

Pritchett, B.L., Hoeflin, C., Koldewyn, K., Dechter, E., & Fedorenko, E. (2018). High-level language processing regions are not engaged in action observation or imitation. *Journal of Neurophysiology*, 120(5), 2555-2570.

Ramón y Cajal, S. (1899). Textura del sistema nervioso del hombre y de los vertebrados.

Regev, M., Honey, C.J., Simony, E., & Hasson, U. (2013). Selective and invariant neural responses to spoken and written narratives. *Journal of Neuroscience*, 33(40), 15978-88.

Regev, T.I., Kim, H.S., Chen, X., Affourtit, J., Schipper, A.E., Bergen, L., Mahowald, K., & Fedorenko, E. (2024). High-level language brain regions process sublexical regularities. *Cerebral Cortex*, 34(3), bhae077.

Regev*, T.I., Casto*, C, Hosseini, E.A., Adamek, M., Ritaccio, A.L., Willie, J.T., Brunner, P., Fedorenko, E. (2024). Neural populations in the language network differ in the size of their temporal receptive windows. *Nature Human Behavior*, 8(10), 1924-1942.

Richardson, H., Lisandrelli, G., Riobueno-Naylor, A., & Saxe, R. (2018). Development of the social brain from age three to twelve years. *Nature Communications*, 9(1), 1027.

Richardson, H., & Saxe, R. (2020). Development of predictive responses in theory of mind brain regions. *Developmental Science*, 23(1), e12863.

Saadon-Grosman, N., Du, J., Kosakowski, H.L., Angeli, P.A., DiNicola, L.M., Eldaief, M.C., & Buckner, R.L. (2024). Within-individual organization of the human cognitive cerebellum: Evidence for closely juxtaposed, functionally specialized regions. *Science Advances*, 10(45), eadq4037.

Satoer, D., Koudstaal, P.J., Visch-Brink, E. & van der Giessen, R.S. (2024). Cerebellar-Induced Aphasia After Stroke: Evidence for the “Linguistic Cerebellum”. Cerebellum, 23, 1457–1465.

Saur, D., Kreher, B.W., Schnell, S., Kümmerer, D., Kellmeyer, P., Vry, M.S., Umarova, R., Musso, M., Glauche, V., Abel, S., Huber, W., Rijntjes, M., Hennig, J., & Weiller, C. (2008). Ventral and dorsal pathways for language. *PNAS*, 105(46), 18035-40.

Saxe, R., & Kanwisher, N. (2003). People thinking about thinking people. The role of the temporo-parietal junction in "theory of mind". *Neuroimage*, 19(4), 1835-42.

Saxe, R., Brett, M., & Kanwisher, N. (2006). Divide and conquer: a defense of functional localizers. *Neuroimage*, 30(4), 1088-1096.

Schad, D.J., Nicenboim, B., Bürkner, P.C., Betancourt, M., & Vasishth, S. (2023). Workflow techniques for the robust use of bayes factors. *Psychological Methods*, 28(6), 1404–1426.

Schlösser, R., Hutchinson, M., Joseffer, S., Rusinek, H., Saarimaki, A., Stevenson, J., Dewey, S.L., & Brodie, J.D. (1998). Functional magnetic resonance imaging of human brain activity in a verbal fluency task. *Journal of Neurology, Neurosurgery, & Psychiatry*, 64(4), 492-8.

Schmahmann, J.D. (1991). An emerging concept. The cerebellar contribution to higher function. *Archives of Neurology*, 48(11), 1178-87.

Schmahmann, J.D. (1996). From movement to thought: anatomic substrates of the cerebellar contribution to cognitive processing. *Human Brain Mapping*, 4(3), 174-98.

Schmahmann, J.D., & Sherman, J.C. (1998). The cerebellar cognitive affective syndrome. Brain, 121 (Pt 4), 561–579.

Schmahmann, J.D. (2010). The role of the cerebellum in cognition and emotion: personal reflections since 1982 on the dysmetria of thought hypothesis, and its historical evolution from theory to therapy. Neuropsychology Review, 20(3), 236-60.

Scott, T.L., Gallée, J., & Fedorenko, E. (2017). A new fun and robust version of an fMRI localizer for the frontotemporal language system. *Cognitive Neuroscience*, 8(3), 167-176.

Sepp, M., Leiss, K., Murat, F., Okonechnikov, K., Joshi, P., Leushkin, E., Spänig, L., Mbengue, N., Schneider, C., Schmidt, J., Trost, N., Schauer, M., Khaitovich, P., Lisgo, S., Palkovits, M., Giere, P., Kutscher, L.M., Anders, S., Cardoso-Moreira, M., Sarropoulos, I., Pfister, S.M., & Kaessmann, H. (2024). Cellular development and evolution of the mammalian cerebellum. *Nature*, 625(7996), 788-796.

Sereno, M.I., Diedrichsen, J., Tachrount, M., Testa-Silva, G., d'Arceuil, H., & De Zeeuw, C. (2020). The human cerebellum has almost 80% of the surface area of the neocortex. *PNAS*, 117(32), 19538–19543.

Shadmehr, R., Smith, M.A., & Krakauer, J.W. (2010). Error Correction, Sensory Prediction, and Adaptation in Motor Control. *Annual Reviews Neuroscience*, 33:89:108.

Shahshahani, L., King, M., Nettekoven, C., Ivry, R.B., & Diedrichsen, J. (2024). Selective recruitment of the cerebellum evidenced by task-dependent gating of inputs. *eLife*, 13, RP96386.

Shain*, C., Blank*, I.A., van Schijndel, M., Schuler, W., & Fedorenko, E. (2020). fMRI reveals language-specific predictive coding during naturalistic sentence comprehension. *Neuropsychologia*, 138, 107307.

Shain*, C., Paunov*, A., Chen*, X., Lipkin, B., & Fedorenko, E. (2023). No evidence of theory of mind reasoning in the human language network. *Cerebral Cortex*, 33(10), 6299-6319.

Shain*, C., Kean*, H., Casto, C., Lipkin, B., Affourtit, J., Siegelman, M., Mollica, F., & Fedorenko, E. (2024). Distributed Sensitivity to Syntax and Semantics throughout the Language Network. Journal of Cognitive Neuroscience, 36(7), 1427-1471.

Shain, C., & Fedorenko, E. (2025). A language network in the individualized functional connectomes of over 1,000 human brains doing arbitrary tasks. bioRxiv.

Shannon, C.E., & Weaver, W. (1949). *The mathematical theory of communication.* University of Illinois Press.

Silveri, M.C., Leggio, M.G., & Molinari, M. (1994). The cerebellum contributes to linguistic production: A case of agrammatic speech following a right cerebellar lesion. *Neurology*, 44(11), 2047–2050.

Sokolov, A.A., Miall, R.C., & Ivry, R.B. (2017). The Cerebellum: Adaptive Prediction for Movement and Cognition. *Trends in Cognitive Sciences*, 21(5), 313–332.

Sporns, O. (2014). Contributions and challenges for network models in cognitive neuroscience. *Nature Neuroscience*, 17, 652–660.

Stoodley, C.J., & Schmahmann, J.D. (2009a). Functional topography in the human cerebellum: a meta-analysis of neuroimaging studies. *Neuroimage*, 44(2), 489-501.

Stoodley, C.J., & Schmahmann, J.D. (2009b). The cerebellum and language: evidence from patients with cerebellar degeneration. *Brain and Language*, 110(3), 149-53.

Stoodley, C.J., & Schmahmann, J.D. (2010). Evidence for topographic organization in the cerebellum of motor control versus cognitive and affective processing. *Cortex*, 46(7), 831–844.

Stoodley, C.J., Valera, E.M., & Schmahmann, J.D. (2012). Functional topography of the cerebellum for motor and cognitive tasks: an fMRI study. *NeuroImage*, 59(2), 1560–1570.

Sueoka*, Y., Paunov*, A., Tanner, A., Blank, I.A., Ivanova, A., & Fedorenko, E. (2024). The Language Network Reliably "Tracks" Naturalistic Meaningful Nonverbal Stimuli. *Neurobiology of Language*, 5(2), 385-408.

Talmy, L. (2000). *Toward a cognitive semantics, Vol. II: Typology and process in concept structuring.* MIT Press.

Tibshirani, R. (1996). Regression Shrinkage and Selection via the Lasso. *Journal of the Royal Statistical Society, Series B (Methodological)*, 58(1), 267–288.

Tuckute, G., Sathe, A., Srikant, S., Taliaferro, M., Wang, M., Schrimpf, M., Kay, K., & Fedorenko, E. (2024). Driving and suppressing the human language network using large language models. *Nature Human Behavior*, 8(3):544-561.

Vagharchakian, L., Dehaene-Lambertz, G., Pallier, C., & Dehaene, S. (2012). A temporal bottleneck in the language comprehension network. *Journal of Neuroscience*, 32(26), 9089-9102.

Van Overwalle, F. (2024). Social and emotional learning in the cerebellum. *Nature Review Neuroscience*. 25, 776–791.

Wang, B., LeBel, A., & D'Mello, A. (2025). Ignoring the cerebellum is hindering progress in neuroscience. *Trends in Cognitive Sciences*.

Whitfield-Gabrieli, S., & Nieto-Castanon, A. (2012). Conn: a functional connectivity toolbox for correlated and anticorrelated brain networks. *Brain Connect*, 2(3), 125-141.

Wiestler, T., McGonigle, D.J., & Diedrichsen, J. (2011). Integration of sensory and motor representations of single fingers in the human cerebellum. *Journal of Neurophysiology*, 105(6), 3042-53.

Willems, R.M., Van der Haegen, L., Fisher, S.E., & Francks, C. (2014). On the other hand: including left-handers in cognitive neuroscience and neurogenetics. *Nature Review Neuroscience*, 15(3), 193-201.

Wilson, S.M., Entrup, J.L., Schneck, S.M., Onuscheck, C.F., Levy, D.F., Rahman, M., Willey, E., Casilio, M., Yen, M., Brito, A.C., Kam, W., Davis, L.T., de Riesthal, M., & Kirshner, H.S. (2023). Recovery from aphasia in the first year after stroke. *Brain*, 146(3), 1021-1039.

Wolna, A., Swords, S., Wright, A., Szewczyk, J. Diaz, M., Domagalik, A., Szwed, M., Wodniecka, Z., & Fedorenko, E. (in prep). Broca is alive and well: an articulation-selective area in the left inferior frontal gyrus, distinct from nearby language and Multiple Demand areas.

Wolna, A., Wright, A., Lipkin, B., & Fedorenko, E. (2025). The extended language network: Language-selective brain areas whose contributions to language remain to be discovered. *bioRxiv*

Wolpert, D.M., Miall, R.C., & Kawato, M. (1998). Internal models in the cerebellum. *Trends in Cognitive Sciences*, 2(9), 338-47.

Xue, A., Kong, R., Yang, Q., Eldaief, M.C., Angeli, P.A., DiNicola, L.M., Braga, R.M., Buckner, R.L., & Yeo, B.T.T. (2021). The detailed organization of the human cerebellum estimated by intrinsic functional connectivity within the individual. *Journal of Neurophysiology*, 125(2), 358-384.

Yeo, B.T., Krienen, F.M., Sepulcre, J., Sabuncu, M.R., Lashkari, D., Hollinshead, M., Roffman, J.L., Smoller, J.W., Zöllei, L., Polimeni, J.R., Fischl, B., Liu, H., & Buckner, R.L. (2011). The organization of the human cerebral cortex estimated by intrinsic functional connectivity. *Journal of Neurophysiology*, 106(3), 1125-65.

Supplementary

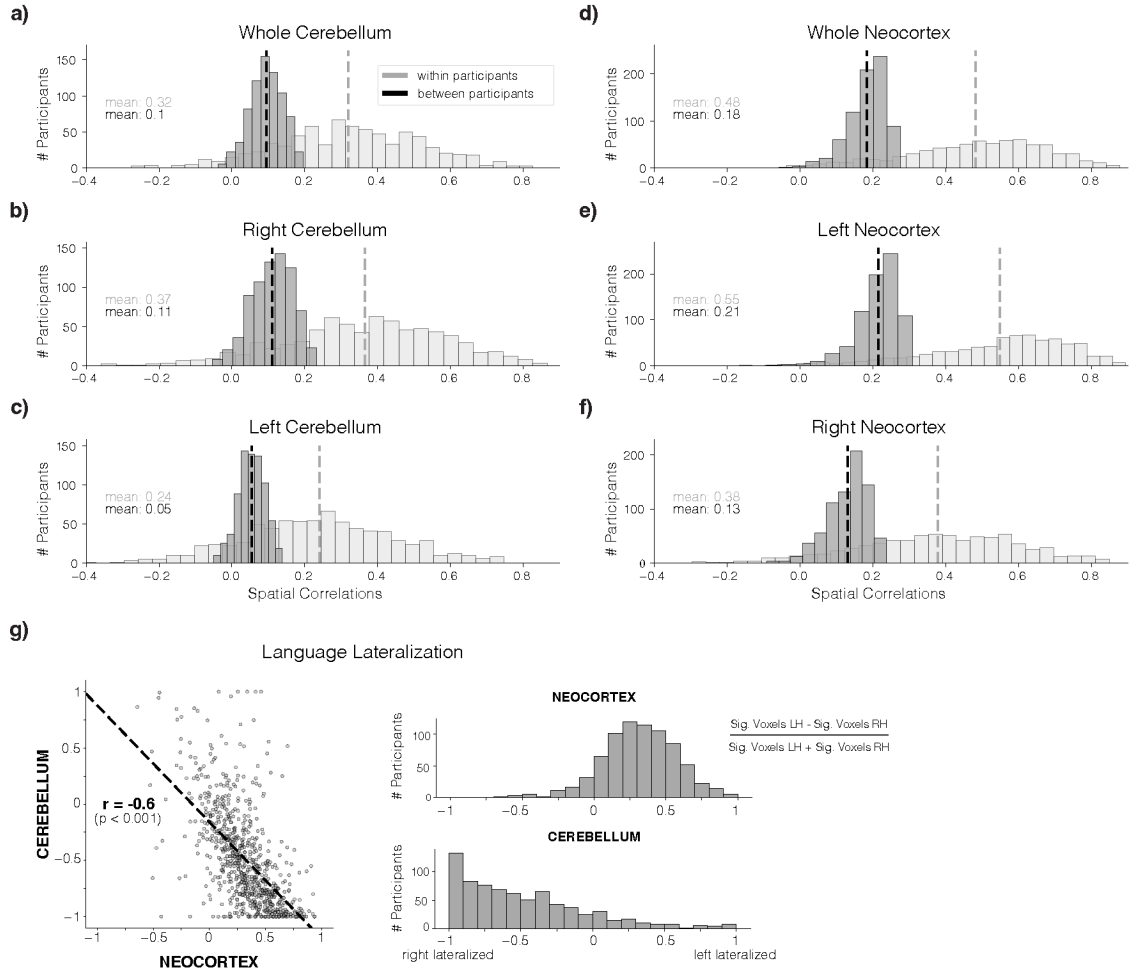

Supplementary Figure 1: Inter-participant topographic variability and lateralization of language responses in the cerebellum vs. the neocortex.

a-f) Spatial correlations of language responses (Language-Control contrast, **Fig. 1a**) within- vs. between-participants in the cerebellum and the neocortex, by hemisphere. Within-participant spatial correlations were computed between odd and even runs of the language localizer. Between-participant spatial correlations were computed as the average of the spatial correlations between a given participant and all other participants. The between-participant spatial correlations in the right cerebellum are lower than the between-participant spatial correlations in the left neocortex, indicating that language responses in the cerebellum are more topographically variable than in the neocortex. g) Lateralization of language responses within individual participants in the cerebellum vs. the neocortex. Lateralization was computed as the difference between the number of significant language-responsive voxels (uncorrected $t > 2.576$, $p<0.01$, two-sided t-test) in the left cerebellum minus the number of significant voxels in the right cerebellum, over the sum of the total number of significant voxels in the cerebellum.

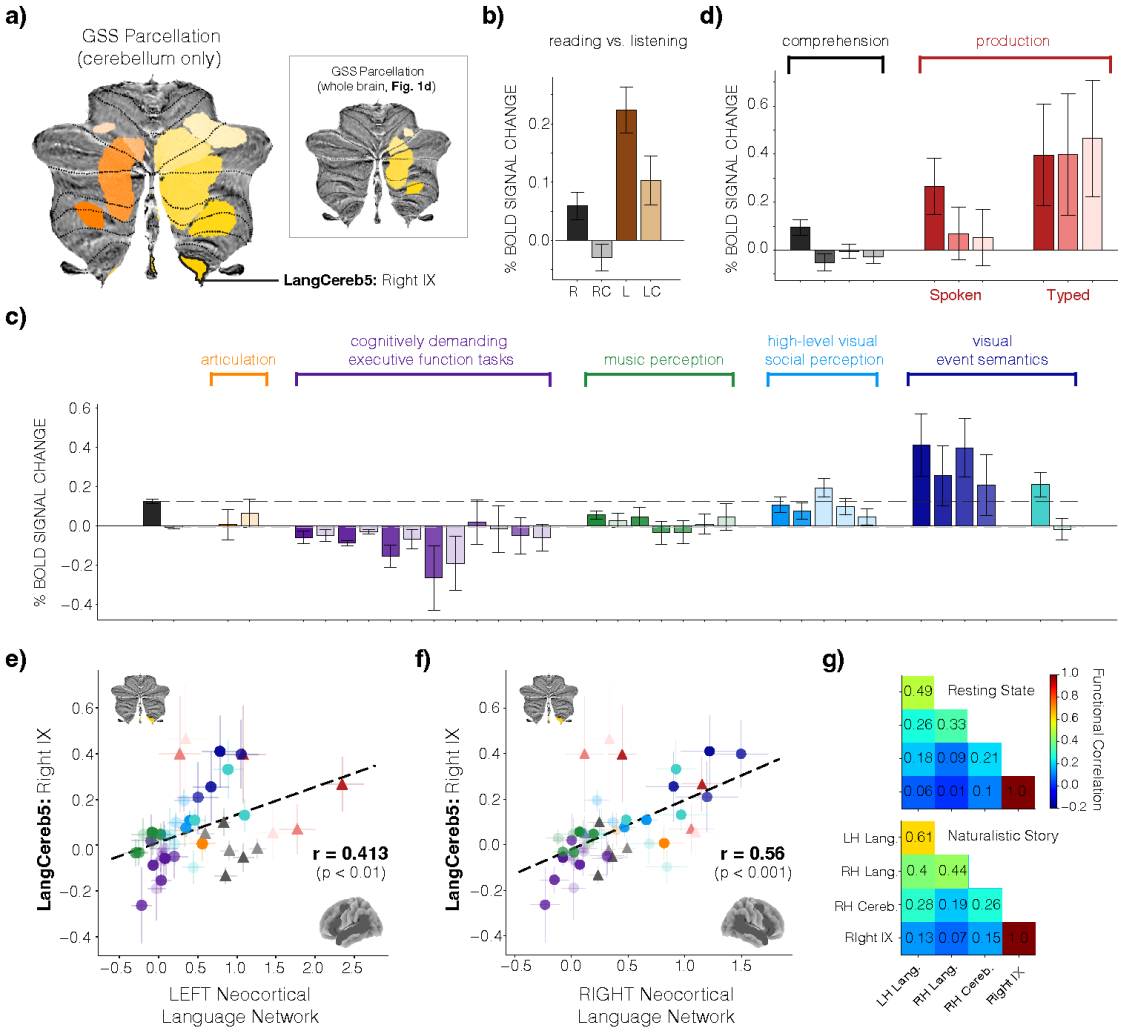

Supplementary Figure 2: Responses in LangCereb5 located in right lobule IX.

a) GSS analysis applied exclusively to the cerebellum using the top 20% (cf. 10%) of language-responsive voxels. The analysis reveals an additional cerebellar language region (LangCereb5) located in right lobule IX. **b)** Responses to reading (black) and listening (brown) in LangCereb5 (IX; as in **Fig. 2c-g**). **c)** Responses to the suite of non-linguistic inputs and tasks (Expts. 2a-e) in LangCereb5 (IX; as in **Fig. 3**). LangCereb5 responds more strongly to visual semantic information (e.g., Expts. 2e-i and 2e-ii, blue bars) than to language. The identify of the bars follows **Fig. 3**. Error bars reflect the standard error of the mean over participants (see **Fig. 3** and Methods for the number of participants per experiment). **d)** Responses to Expts. 3a-b in LangCereb5 (IX; as in Fig. 4). Error bars reflect the standard error of the mean over participants (see **Fig. 4** and Methods for the number of participants per experiment). **e)** Comparing the response profile of LangCereb5 (IX) with the left neocortical language network (the average of the five 'core' regions, Methods). Individual points correspond to experimental conditions from **c-d** (excluding the Sentence and Nonword list comprehension conditions, as in **Fig. 6**, Methods). Error bars on individual points reflect the standard error of the mean over participants for the given experiment. The line of best fit is plotted in black along with the Pearson correlation between the response profiles of LangCereb5 and the neocortical language network**. f)** Comparing the response profile of LangCereb5 (IX) with the right neocortical language network (the average response of the homotopes of the five 'core' left hemisphere regions). **g)** Functional correlations during rest (top) and naturalistic story listening (bottom) between LangCereb5 and the left neocortical language network, the right neocortical language network, and the other right cerebellar language regions (LangCereb1-4; functional correlations calculated as in **Fig. 6**).

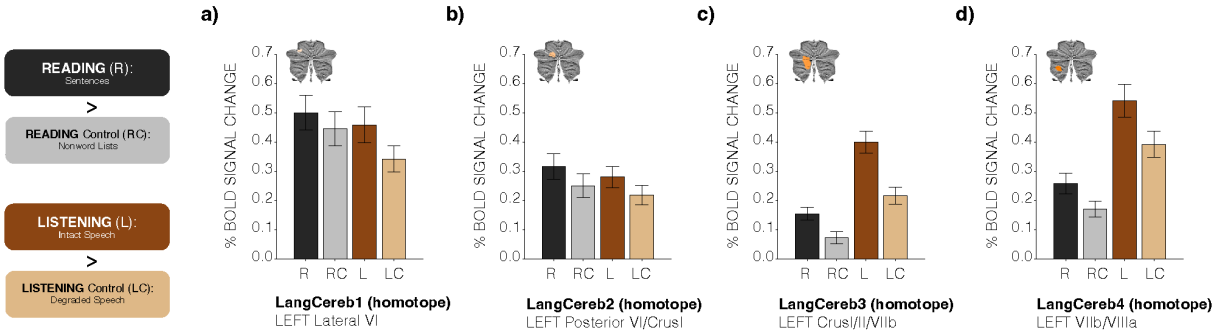

Supplementary Figure 3: Engagement of the left cerebellar homotopes during reading and listening. **a-d)** Responses during reading and listening in the four, left-cerebellar homotopes. The left cerebellar homotopes respond less consistently across reading and listening. Responses reflect the percent BOLD signal change in the individually-defined language fROIs (Methods), and error bars reflect the standard error of the mean over participants.

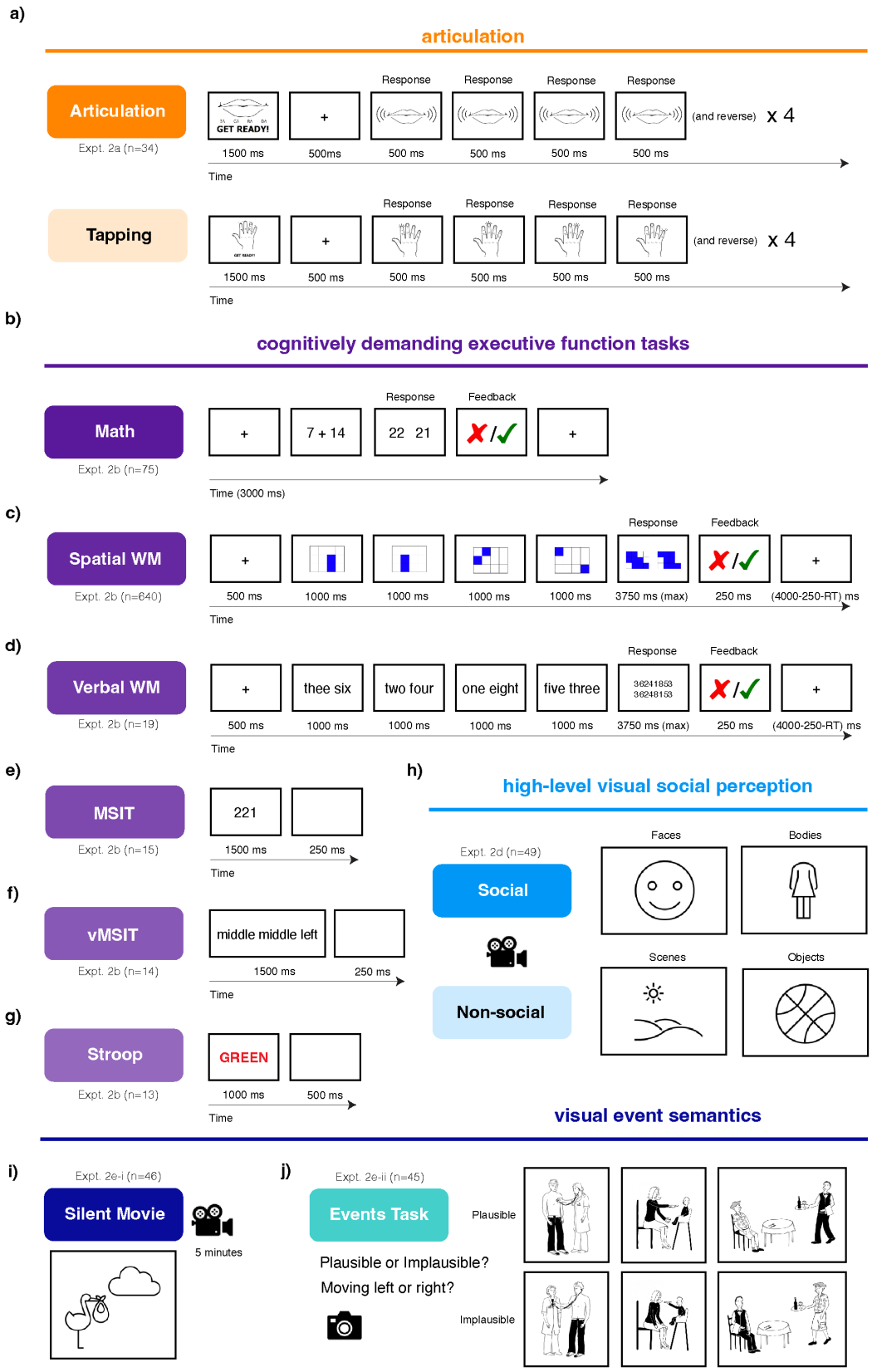
a)
articulation
Articulation
Expt. 2a (n=34)
GET READY!
Response
(and reverse)
x 4
1500 ms
500ms
500 ms
Time
Tapping
b)
cognitively demanding executive function tasks
Math
Expt. 2b (n=75)
7 + 14
22 21
Feedback
Time (3000 ms)
c)
Spatial WM
Expt. 2b (n=640)
1000 ms
3750 ms (max)
250 ms
(4000-250-RT) ms
d)
Verbal WM
Expt. 2b (n=19)
thee six
two four
one eight
five three
e)
MSIT
Expt. 2b (n=15)
221
1500 ms
250 ms
f)
vMSIT
Expt. 2b (n=14)
middle middle left
g)
Stroop
Expt. 2b (n=13)
GREEN
1000 ms
500 ms
h)
high-level visual social perception
Expt. 2d (n=49)
Social
Non-social
Faces
Bodies
Scenes
Objects
visual event semantics
i)
Expt. 2e-i (n=46)
Silent Movie
5 minutes
j)
Expt. 2e-ii (n=45)
Events Task
Plausible or Implausible?
Moving left or right?
Plausible
Implausible

Supplementary Figure 4: Example items from the suite of non-linguistic conditions.

a) Expt. 2a (n=33), articulation task (data from Wolna et al., in prep.). Participants were instructed to overtly recite a syllable sequence "ba-da-ga-ra" (top) or tap a sequence using their fingers (bottom). **b)** Expt. 2b-I (n=75) arithmetic task (data from Malik-Moraleda, Ayyash et al., 2022). **c)** Expt. 2b-ii (n=640) spatial working memory task (data from Fedorenko et al., 2011; Lipkin et al., 2023). **d)** Expt. 2b-iii (n=19) verbal working memory task (data from Fedorenko et al., 2011 for this and all subsequent executive function tasks). **e)** Expt. 2b-iv (n=15) multi-source interference task. **f)** Expt. 2b-v (n=14) verbal multi-source interference task. **g)** Expt. 2b-vi (n=13) Stroop task. **h)** Expt. 2d (n=49) high-level visual social perception task (data from Pritchett et al., 2018). Participants viewed videos of faces and bodies (both social) or scenes and objects (both non-social). **i)** Expt. 2e-i (n=46) silent movie viewing (Pixar's *Partly Cloudy;* data from Shain, Paunov, Chen et al., 2023). **j)** Expt. 2e-ii (n=45) event semantics task (data from Ivanova et al., 2021; Ivanova, 2022). Participants were either instructed to evaluate the semantic plausibility of the event in the image or determine whether the image was moving to the left or right. See Methods for additional experimental details.

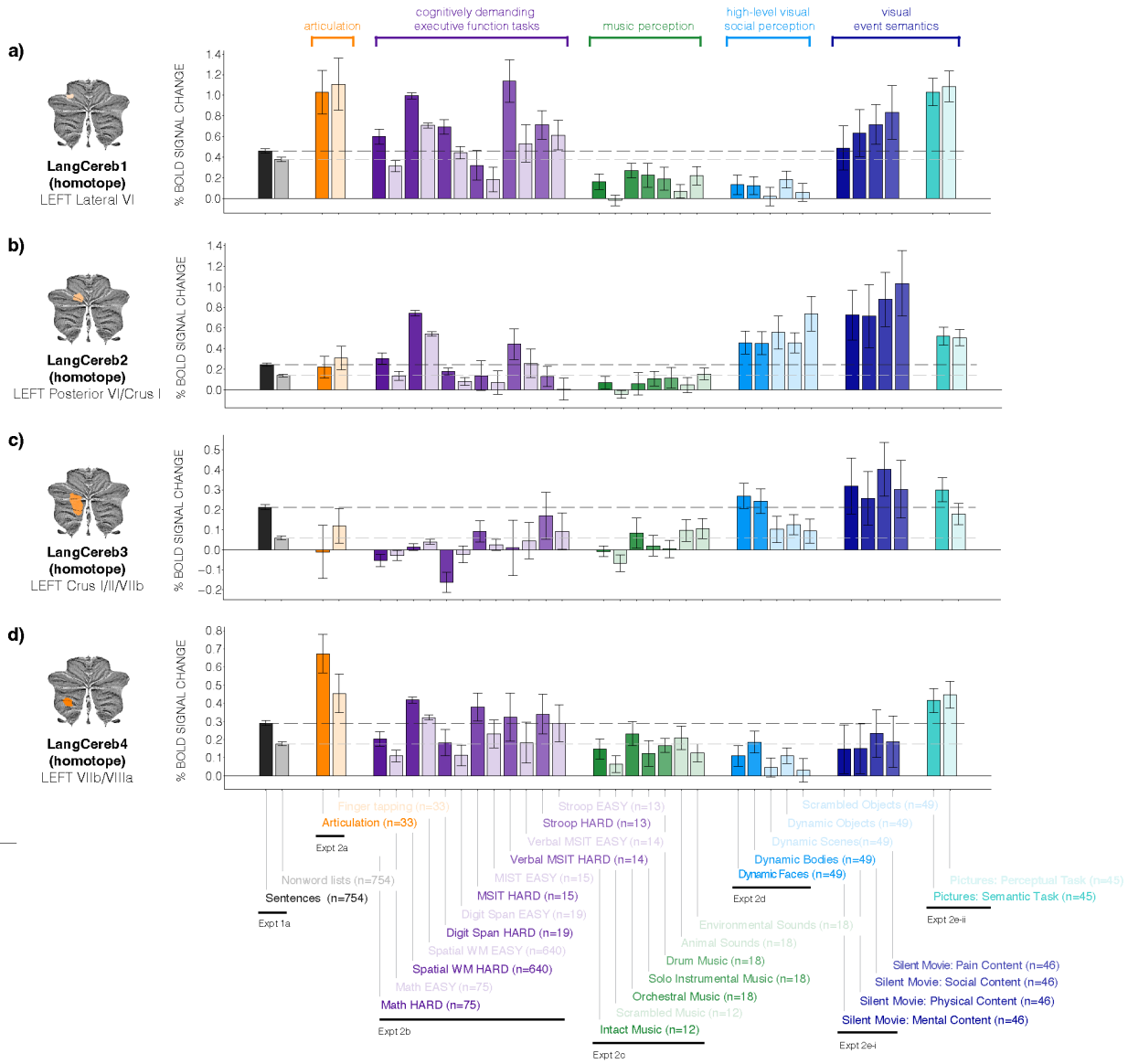

Supplementary Figure 5: Selectivity of left cerebellar language regions for language over non-linguistic inputs and tasks.

a-d) Responses in the left cerebellar homotopic regions of LangCereb1-4 to the suite of non-linguistic tasks (Expts. 2a-e; as in **Fig. 3**). Across all experiments, control conditions are denoted by lightly shaded bars. Responses reflect the percent BOLD signal change in the individually-defined language fROIs (Methods). All error bars reflect the standard error of the mean over participants for the given condition. The dashed black line indicates the response of a given region to language; the dashed gray line indicates the response of a given region to the control condition from the language localizer.

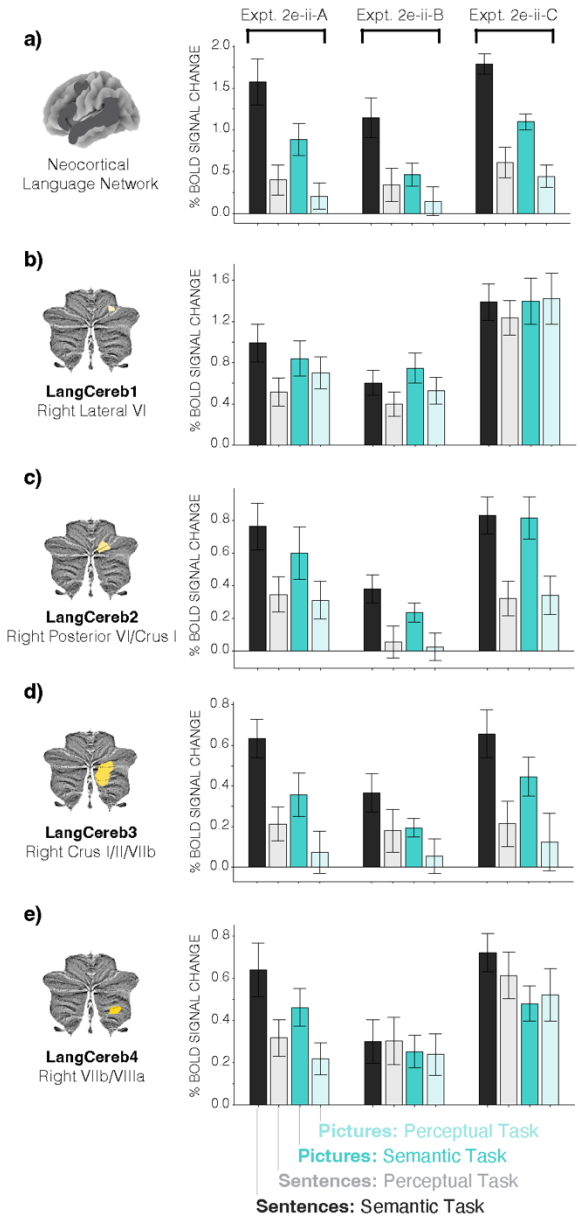

Supplementary Figure 6: Responses in the neocortical language network and LangCereb1-4 to all event semantics experiments visualized separately (Expt. 2e).

a-e) Responses to the three events semantics experiments (Expts. 2e-ii-A, B, C) in the neocortical language network and LangCereb1-4 visualized separately. In addition to the two non-linguistic (visual) conditions (teal, included in **Fig. 3**), response two linguistic conditions are shown as well (black). Participants were shown a sentence and either asked if the event was plausible or implausible ('Semantic Task') or asked if the sentence was moving slightly to the left or the right ('Perceptual Task'). Responses reflect the percent BOLD signal change in the individually-defined language fROIs (Methods). All error bars reflect the standard error of the mean over participants for the given condition. The neocortical language network responds to the visual semantic task, but it has a preference for semantic content that is delivered linguistically. LangCereb3 (Crus I/II/VIIb) shows a similar pattern of response. LangCereb2 (posterior VI/Crus I) responds similarly to visual and linguistic semantic content. LangCereb1 (lateral VI) and 4 (VIIb/VIIIa) respond as strongly to the perceptual task as they do to the semantic task for multiple experiments (in both modalities) suggesting they respond to generally engaging tasks.

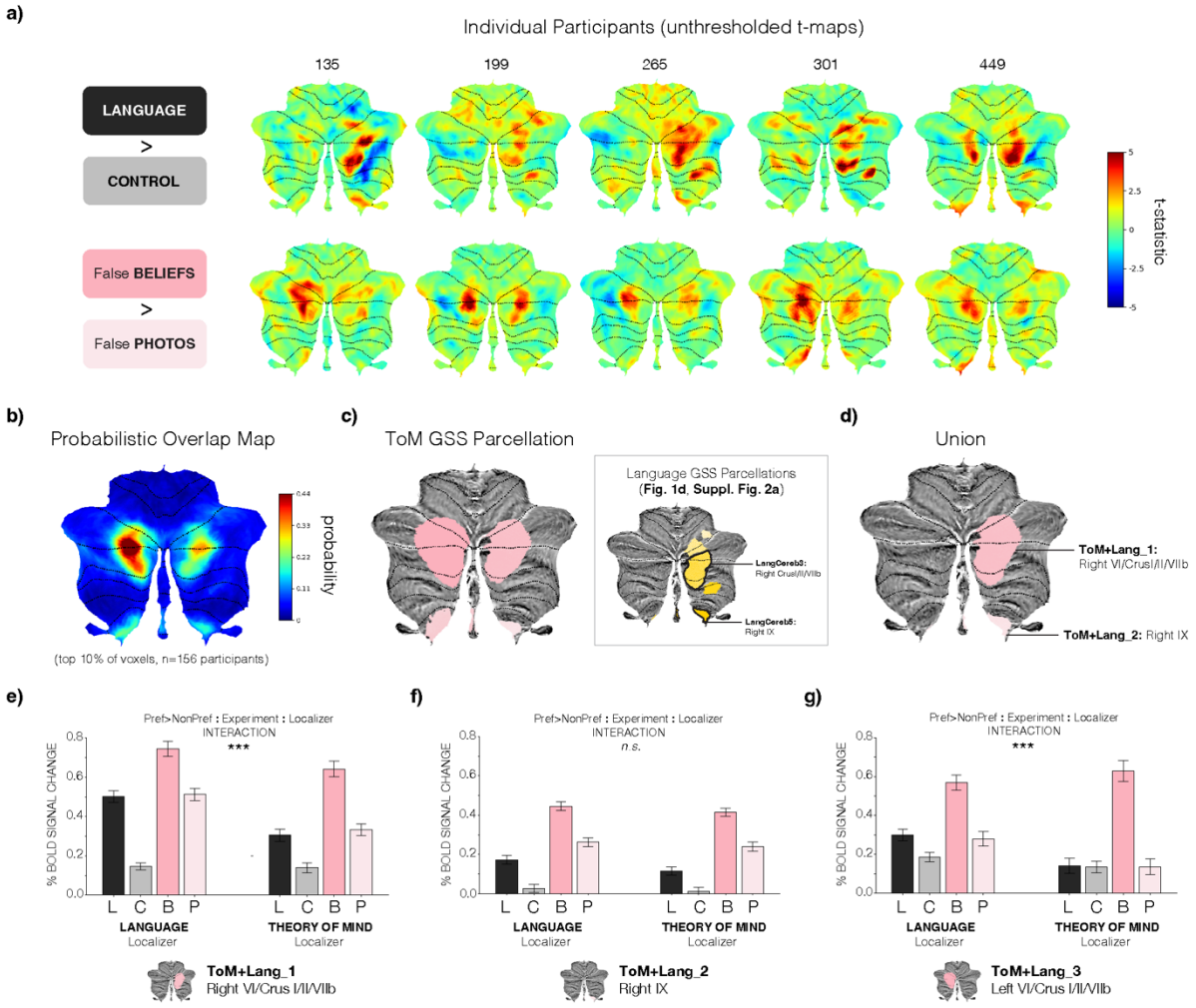

Supplementary Figure 7: Dissociation of language and Theory of Mind networks in the cerebellum. **a)** Cerebellar responses to language (Language-Control, top) and Theory of Mind (ToM, Expt. 2f, n=156, Saxe & Kanwisher, 2003; False Beliefs-False Photos, bottom) in 5 individual participants, visualized on a flattened cerebellar cortical surface. Responses reflect an unthresholded t-statistic and cerebellar lobule boundaries are marked in black. **b)** Probabilistic overlap map across n=156 participants constructed from individual binary masks of ToM-responsive voxels, visualized on a flattened cerebellar cortical surface (as in **Fig. 1c**). Individual binary masks took a value of 1 for the top 10% of ToM-responsive voxels across the whole brain and 0 otherwise. Color shading of the overlap map reflects the percentage of participants for whom that area was in their top 10% of most ToM-responsive voxels. **c)** Parcellation resulting from the group-constrained subject-specific (GSS) analysis which defines common areas of activation across a group of participants (Methods). Four functional regions of interest (fROIs) were identified. *Inset:* Language parcels from **Fig. 1d** and **Suppl. Fig. 2a** with the regions that most overlap with the ToM parcels marked in black (LangCereb3, right Crus I/II/VIIb; LangCereb5, right IX). **d)** Union of the ToM parcels and the language parcels highlighted in **c**. **e-g**) Responses to the language (black) and ToM (pink) localizers in the most language- (left) or ToM-responsive (right) voxels in a given region. If language and ToM networks are dissociable within a given region, then we expect to observe a 'Preference>Non-Preference' by 'Experiment' by 'Localizer' interaction. In particular, the difference between the preferred (Language or False Beliefs) and non-preferred (Control or False Photos) conditions should differ by the localizer that was used (evaluated with a linear mixed-effects model, Methods). Language and ToM voxels are dissociable within ToM+Lang_1 (right VI/Crus I/II/VIIb; $p<0.001$; we note that the remaining B>P response could be

due to a known linguistic confound in the ToM stimuli, see Shain, Paunov, Chen et al., 2023). Language and ToM voxels are not dissociable in ToM+Lang_2 (right IX). Finally, language and ToM voxels are dissociable in ToM+Lang_3 (left VI/Crus I/II/VIIb, defined as the union between the LangCereb1 left homotope and the ToM parcels from **c**). However, importantly, this region shows stronger ToM responses than ToM+Lang_1, as the language-localized voxels exhibit a larger B-P difference, and conversely, the ToM-localized voxels do not exhibit a language response (L-C is approximately 0).

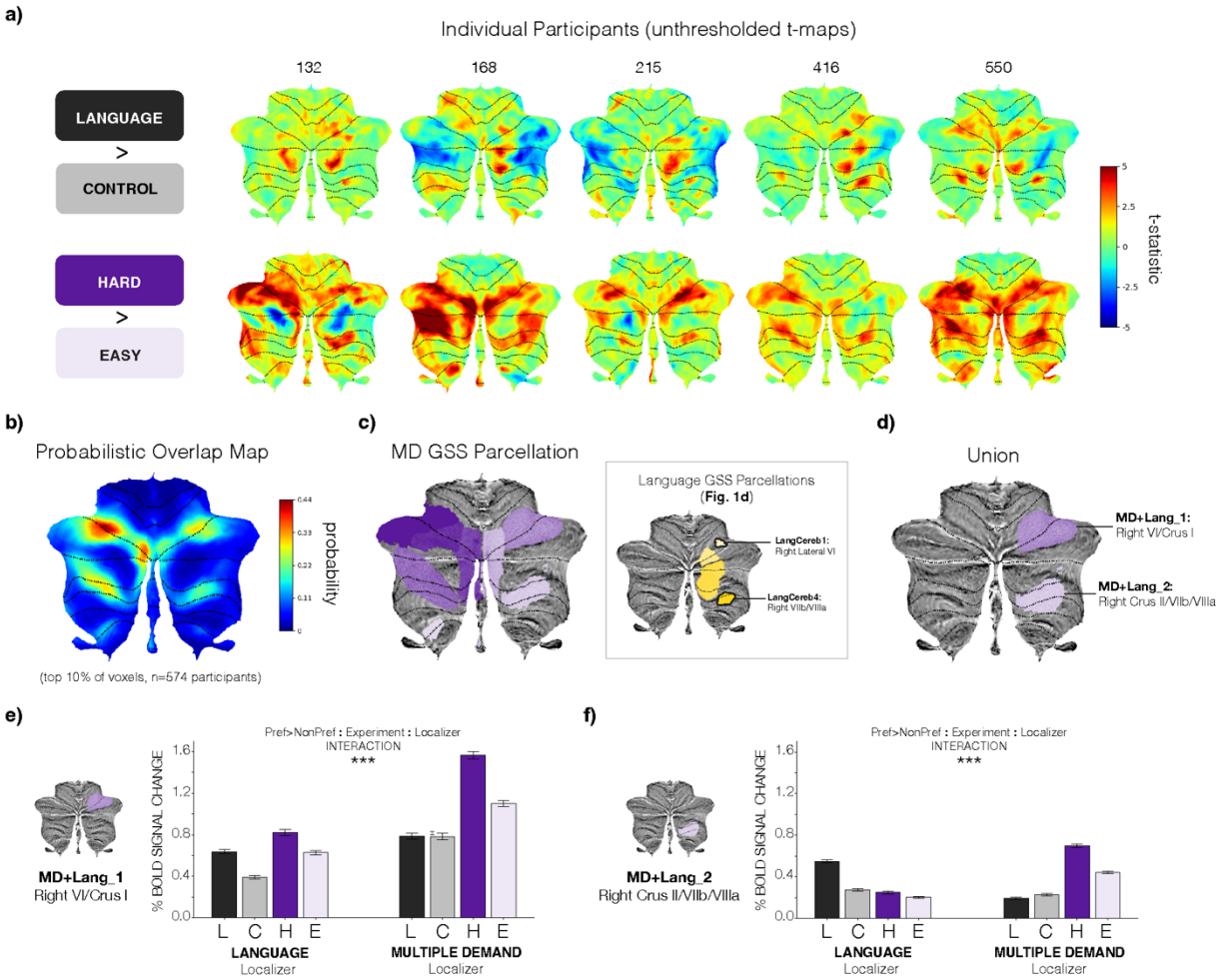

Supplementary Figure 8: Dissociation of language and Multiple Demand networks in the cerebellum. **a)** Cerebellar responses to language (Language-Control, top) and a spatial working memory task commonly used to localize the 'Multiple Demand' (MD) network (Hard-Easy, Expt. 2b-ii, bottom) in 5 individual participants, visualized on a flattened cerebellar cortical surface. Responses reflect an unthresholded t-statistic and cerebellar lobule boundaries are marked in black. **b)** Probabilistic overlap map across n=574 participants constructed from individual binary masks of MD-responsive voxels, visualized on a flattened cerebellar cortical surface. Individual binary masks took a value of 1 for the top 10% of MD-responsive voxels across the whole brain and 0 otherwise. **c)** Parcellation resulting from the group-constrained subject-specific (GSS) analysis which defines common areas of activation across a group of participants (Methods). Eight functional regions of interest (fROIs) were identified. *Inset:* Language parcels from **Fig. 1d** with the regions that most overlap with the MD parcels marked in black (LangCereb1, right lateral VI; LangCereb4, right VIIb/VIIIa). **d)** Union of the MD parcels and the language parcels highlighted in **c**. **e-f**) Responses to the language (black) and MD (purple) localizers in the most language- (left) or MD-responsive (right) voxels in a given region. As in **Suppl. Fig. 6**, if language and MD networks are dissociable within a given region, then we expect to observe a 'Preference>Non-Preference' by 'Experiment' by 'Localizer' interaction (evaluated with a linear mixed-effects model, Methods). Language and MD voxels are dissociable within MD+Lang_1 (right VI/Crus I; $p<0.001$) and MD+Lang_2 (right Crus II/VIIb/VIIIa).

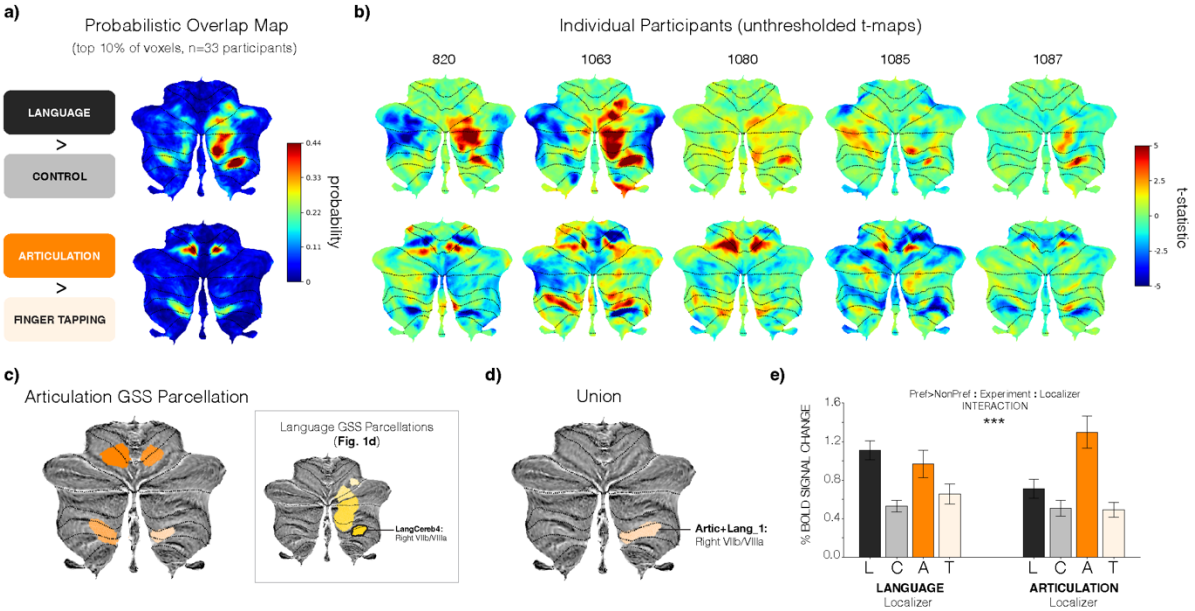

Supplementary Figure 9: Dissociation of language and articulation networks in the cerebellum. **a)** Probabilistic overlap map across n=33 participants of language-responsive voxels (Language-Control, top) and articulation-responsive voxels (Articulation-Finger Tapping, bottom) constructed from individual binary masks, visualized on a flattened cerebellar cortical surface. Individual binary masks took a value of 1 for the top 10% of language- or articulation-responsive voxels across the whole brain and 0 otherwise. **b)** Cerebellar responses to language (Language-Control, top) and articulation (Articulation-Finger Tapping, Expt. 2b-ii, bottom) in 5 individual participants, visualized on a flattened cerebellar cortical surface. Responses reflect an unthresholded t-statistic and cerebellar lobule boundaries are marked in black. **c)** Parcellation resulting from the group-constrained subject-specific (GSS) analysis which defines common areas of activation across a group of participants (Methods). Four functional regions of interest (fROIs) were identified. *Inset:* Language parcels from **Fig. 1d** with the region that most overlaps with the articulation parcels marked in black (LangCereb4, right VIIb/VIIIa). **d)** Union of the articulation parcels and the language parcel highlighted in **c**. **e**) Responses to the language (black) and articulation (orange) localizers in the most language- (left) or articulation-responsive (right) voxels Artic+Lang_1. As in **Suppl. Figs. 6-7**, if language and articulation networks are dissociable within a given region, then we expect to observe a 'Preference>Non-Preference' by 'Experiment' by 'Localizer' interaction (evaluated with a linear mixed-effects model, Methods). Language and articulation voxels are dissociable within Artic+Lang_1 (right VIIb/VIIIa; $p<0.001$).

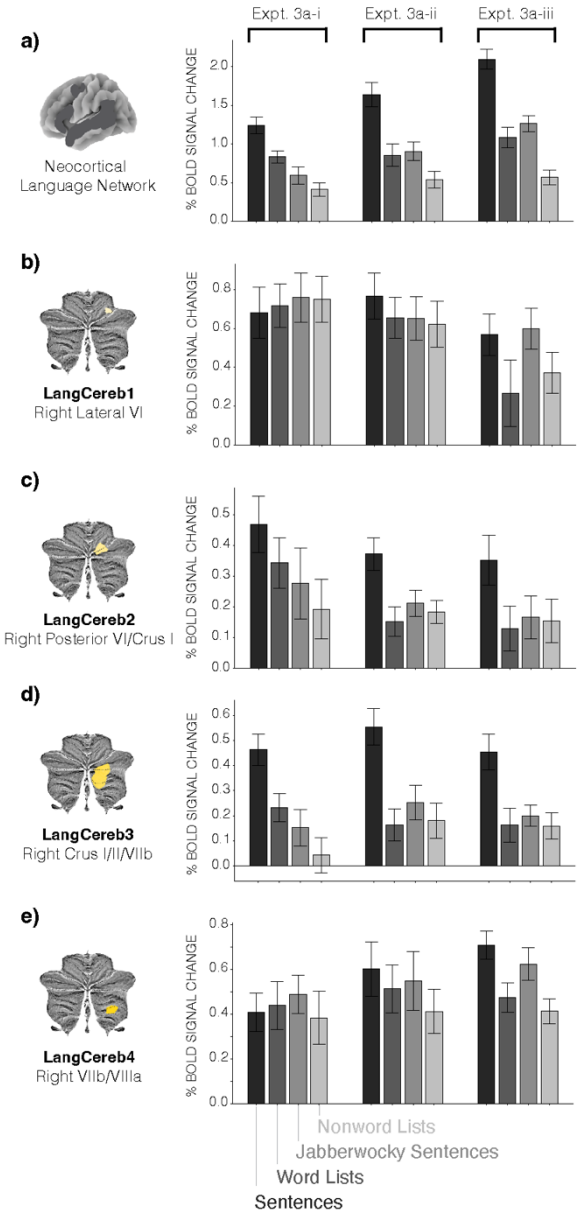

Supplementary Figure 10: Responses in LangCereb1-4 to all language comprehension experiments. a-d) Responses to the three language comprehension experiments (Expts. 3e-i, ii, and iii) in LangCereb1-4 visualized separately. Responses reflect the percent BOLD signal change in the individually-defined language fROIs (Methods). All error bars reflect the standard error of the mean over participants for the given condition.

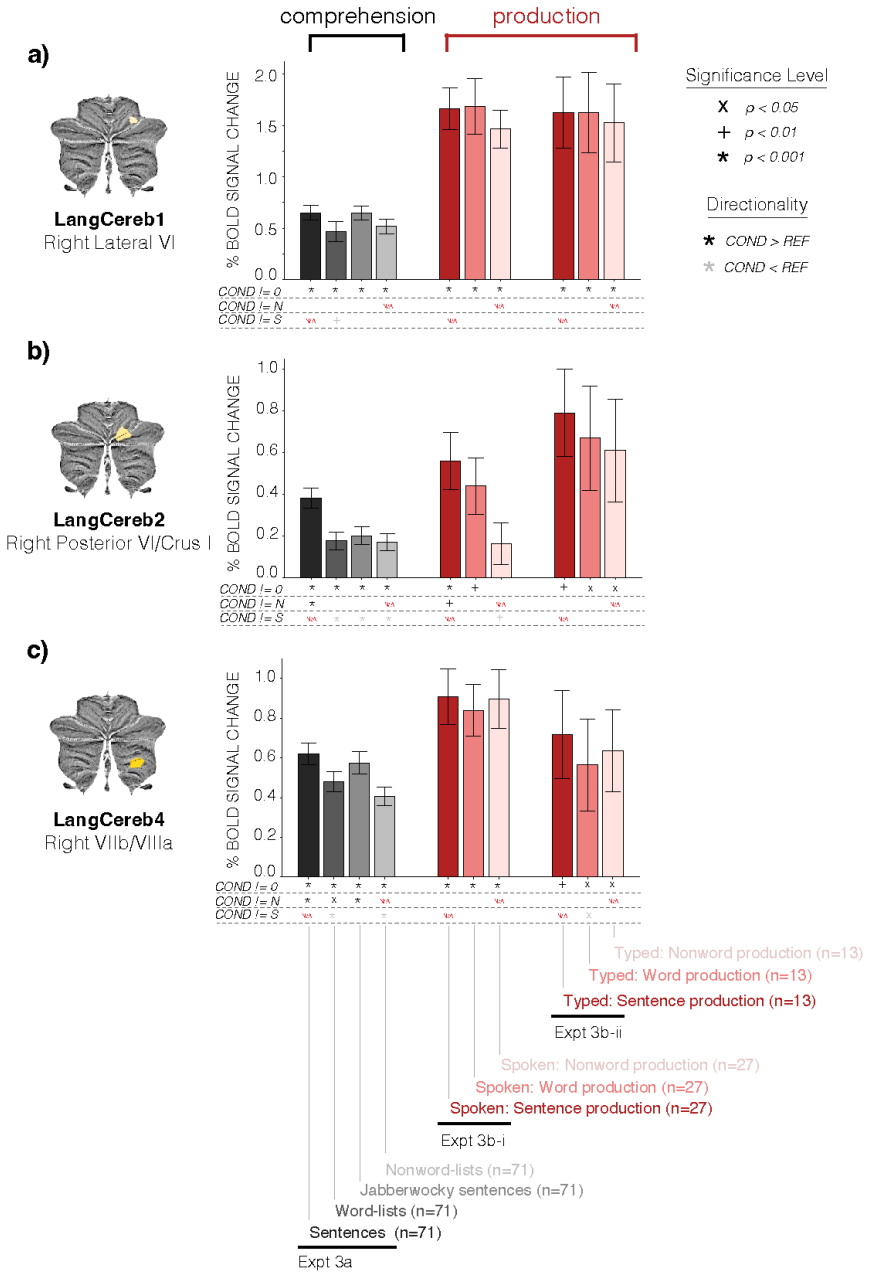

Supplementary Figure 11: Linguistic contributions of the non-selective cerebellar language regions during comprehension and production.

a-c) Responses in LangCereb1 (right lateral IV, **a**), LangCereb2 (right posterior VI/Crus I, **b**), and LangCereb4 (right VIIb/VIIIa, **c**) to the language comprehension experiment (Expt. 3a, n=71, data from Fedorenko et al., 2011; Shain, Kean et al., 2024; and Kauf et al., 2024) and the language production experiment (Expt. 3b, n=40, data from Hu, Small et al., 2023), as in **Fig. 4**. Responses reflect the percent BOLD signal change in the individually-defined language fROIs (Methods). All error bars reflect the standard error of the mean over participants for the given condition. Responses were statistically evaluated relative to i) a fixation baseline, ii) the response to nonword lists (in the relevant experiment), and iii) the response to sentences (in the relevant experiment) using linear mixed-effects models (see **Suppl. Tables 29-30**, **32**, Methods).

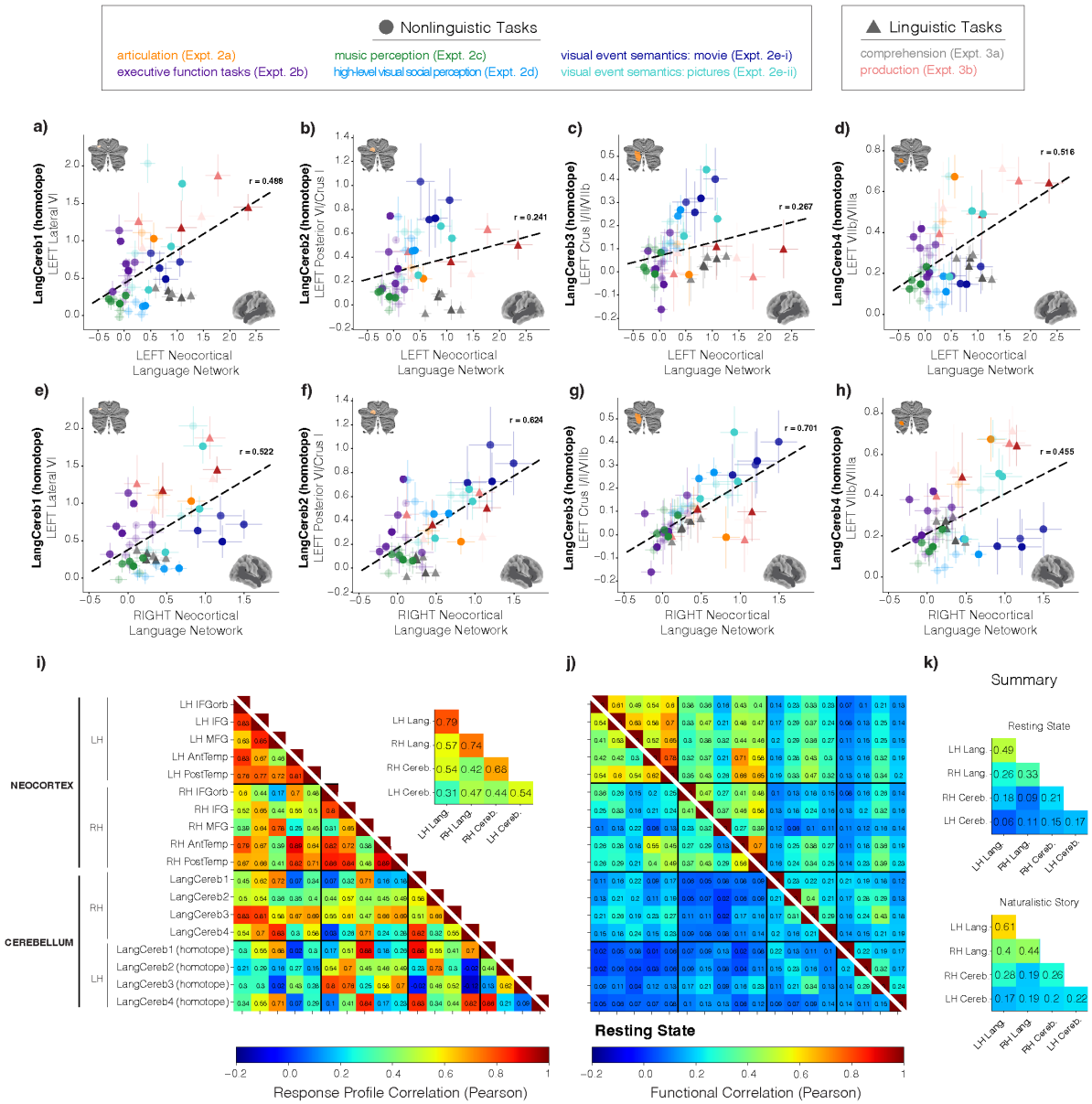

Supplementary Figure 12: Response profile similarity and functional correlations of the left cerebellar language regions to the neocortical language regions.

a-h) Correlation in the response profiles (i.e., the magnitudes of response from Expts. 2a-e and 3a-b, **Fig. 3** and **4**) of the left cerebellar language regions vs. the left-hemisphere neocortical language network (**a-d**) and the right-hemisphere neocortical language regions (**e-h**), as in **Fig. 6**. Responses to individual conditions are shown in the same colors as in **Fig. 3** and **4**. Error bars around individual points reflect the standard error of the mean over participants for that condition. Black dashed lines correspond to the line of best fit. **i)** Correlation in the response profiles between the left-hemisphere cerebellar language regions and individual neocortical regions. *Inset:* Summary of response profile correlations by gross anatomical region (left-hemisphere neocortex, right-hemisphere neocortex, and left cerebellum). **j)** Functional correlations between the left-hemisphere cerebellar and neocortical language regions during resting state (lower triangle) or naturalistic story listening (upper triangle; Expt. 4a-b, n=85, data from Malik-Moraleda, Ayyash et al., 2022; Methods). **k)** Summary of functional correlations by gross anatomical region.

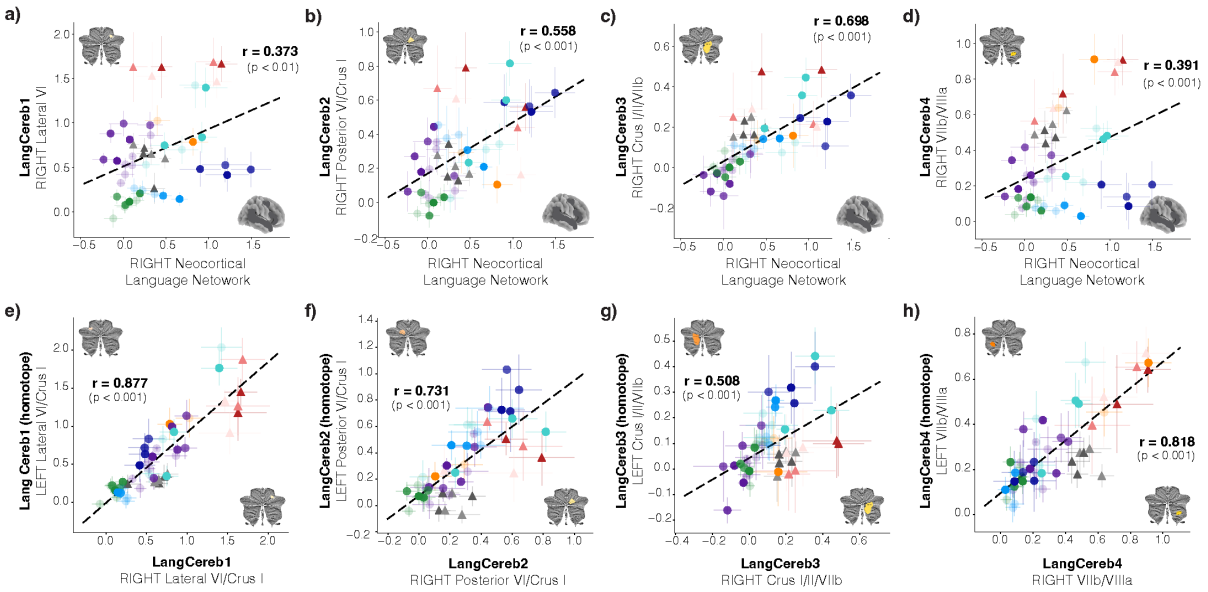

Supplementary Figure 13: Response profile similarity of the right cerebellar language regions to their left cerebellar homotopes, and to the right neocortical language regions.

a-h) Correlation in the response profiles (i.e., the magnitudes of response from Expts. 2a-e and 3a-b, **Fig. 3** and **4**) of the right-hemisphere cerebellar language regions vs. the right-hemisphere neocortical language regions (**a-d**) and vs. the corresponding left cerebellar homotopic area (**e-h**). Responses to individual conditions are shown in the same colors as in **Fig. 3** and **4**. Error bars around individual points reflect the standard error of the mean over participants for that condition. Black dashed lines correspond to the line of best fit.

	ROI	*Estimate*	*Std..Error*	*df*	*t.value*	*P.uncorrected*	*P.corrected*
(Intercept)	**Right_CrusI_II_VIIb**	**0.1059**	**0.010822**	**1111**	**9.7857**	**9.5172e-22**	**2.5866e-21**
Effect	**Right_CrusI_II_VIIb**	**0.36759**	**0.0097065**	**754**	**37.87**	**1.3054e-176**	**2.8382e-175**
(Intercept)	**Right_posterior_VI_CrusI**	**0.1582**	**0.013353**	**963.3**	**11.847**	**2.5199e-30**	**7.8272e-30**
EffectS	**Right_posterior_VI_CrusI**	**0.32208**	**0.0094051**	**754**	**34.245**	**9.2097e-156**	**1.0012e-154**
(Intercept)	**Right_VIIb_VIIIa**	**0.34127**	**0.01285**	**976.78**	**26.557**	**2.0456e-117**	**1.1119e-116**
EffectS	**Right_VIIb_VIIIa**	**0.29476**	**0.0093117**	**754**	**31.655**	**1.4645e-140**	**1.0614e-139**
(Intercept)	**Right_lateral_VI**	**0.54847**	**0.020464**	**884.58**	**26.802**	**2.5955e-116**	**1.1287e-115**
EffectS	**Right_lateral_VI**	**0.25646**	**0.011594**	**754**	**22.12**	**6.0403e-84**	**2.1889e-83**

Supplemental Table 1: Language (L) vs. a perceptually-matched control condition (C) in the cerebellar language regions.

Linear mixed-effects (LME) models were used to test whether the cerebellar language regions responded more strongly to language than to a control condition (nonword lists; **Fig. 1g**). A separate model was fit per cerebellar language region. 'EffectS' was a binary predictor (1 for the Language condition, 0 for the Control condition). The LME models were fit with maximum likelihood estimation and included 'Participant' as a random effect. Bolded terms are significant ($p < 0.05$).

ROI	*prior*	*corr_95_reasonable_prior*	*BF01*	*BF10*
Right Lateral VI	**1**	**0.96**	**12.733**	**0.079**
Right Lateral VI	**0.5**	**0.76**	**6.453**	**0.155**
Right Lateral VI	0.2	0.38	2.759	0.362
Right Lateral VI	0.05	0.1	1.1845	0.844
Right Posterior VI/Crus I	**1**	**0.96**	**20.938**	**0.048**
Right Posterior VI/Crus	**0.5**	**0.76**	**10.610**	**0.094**
Right Posterior VI/Crus	**0.2**	**0.38**	**4.290**	**0.233**
Right Posterior VI/Crus	0.05	0.1	1.444	0.692
Right Crus I/II/VIIb	1	0.96	1.951	0.512
Right Crus I/II/VIIb	0.5	0.76	0.980	1.020
Right Crus I/II/VIIb	0.2	0.38	0.438	2.285
Right Crus I/II/VIIb	0.05	0.1	0.295	3.387
Right VIIb/VIIIa	**1**	**0.96**	**18.380**	**0.054**
Right VIIb/VIIIa	**0.5**	**0.76**	**9.407**	**0.106**
Right VIIb/VIIIa	**0.2**	**0.38**	**3.851**	**0.260**
Right VIIb/VIIIa	0.05	0.1	1.353	0.739

Supplemental Table 2: Bayes factors evaluating the spatial correlations between runs of the listening-based localizer paradigm vs. between reading and listening.

Bayes' factors evaluating whether the spatial correlation between runs of the listening-based localizer paradigm was different from the spatial correlation between the reading and listening (within individual participants). Bayesian models were fit with different priors to evaluate the robustness of the effect (Methods). BF_{01} corresponds to the amount of evidence in favor of the null (that the spatial correlations are the same), and BF_{10} corresponds to the amount of evidence against the null (the inverse of BF_{01}). A separate model was fit per cerebellar language region. Rows in bold indicate models for which there was strong evidence for the null (i.e., $BF_{01} > 3.2$). The spatial correlations between runs of the listening-based localizer were as similar as the spatial correlations between reading and listening for LangCereb1, 2 and 4.

	ROI	*Estimate*	*Std..Error*	*df*	*t.value*	*Pr...t..*
(Intercept)	**Right_lateral_CrusI**	**0.6071**	**0.05245**	**168**	**11.57**	**3.713e-23**
EffectS	**Right_lateral_CrusI**	**0.263**	**0.04823**	**252**	**5.453**	**1.181e-07**
ResponseAuditory	**Right_lateral_CrusI**	**-0.2396**	**0.04823**	**252**	**-4.968**	**1.247e-06**
EffectS:ResponseAuditory	Right_lateral_CrusI	-0.03808	0.06821	252	-0.5583	0.5772
(Intercept)	**Right_posterior_VI_CrusI**	**0.1923**	**0.03819**	**215.7**	**5.037**	**9.992e-07**
EffectS	**Right_posterior_VI_CrusI**	**0.2837**	**0.04073**	**252**	**6.965**	**2.845e-11**
ResponseAuditory	Right_posterior_VI_CrusI	0.07738	0.04073	252	1.9	0.05862
EffectS:ResponseAuditory	Right_posterior_VI_CrusI	-0.06437	0.0576	252	-1.117	0.2649
(Intercept)	**Right_CrusI_II_VIIb**	**0.1321**	**0.03094**	**182.8**	**4.269**	**3.155e-05**
EffectS	**Right_CrusI_II_VIIb**	**0.3206**	**0.03005**	**252**	**10.67**	**3.587e-22**
ResponseAuditory	**Right_CrusI_II_VIIb**	**0.1675**	**0.03005**	**252**	**5.574**	**6.38e-08**
EffectS:ResponseAuditory	Right_CrusI_II_VIIb	-0.001361	0.0425	252	-0.03204	0.9745
(Intercept)	**Right_VIIb_VIIIa**	**0.3325**	**0.03983**	**156.5**	**8.347**	**3.457e-14**
EffectS	**Right_VIIb_VIIIa**	**0.3381**	**0.03479**	**252**	**9.717**	**3.677e-19**
ResponseAuditory	Right_VIIb_VIIIa	0.06125	0.03479	252	1.76	0.07958
EffectS:ResponseAuditory	Right_VIIb_VIIIa	-0.06923	0.04921	252	-1.407	0.1607

Supplemental Table 3: Reading vs. listening in the cerebellar language regions.

A linear mixed-effects (LME) model was used to evaluate the responses during reading vs. listening in the cerebellar language regions. The model included two binary, treatment-coded fixed effects: ‘Effect’ (0.5 for language, -0.5 for the control condition) and ‘Response’ (0.5 for the responses to the listening-based localizer, -0.5 for the responses to the reading-based localizer). The model included each of these individual terms and their interactions. A separate model was fit per cerebellar language region. The LME models were fit with restricted maximum likelihood estimation and included ‘Participant’ as a random effect. Bolded terms are significant ($p < 0.05$).

	Estimate	*Std..Error*	*df*	*t.value*	*Pr...t..*
EffectArticLoc_P	**0.5587**	**0.2327**	**7.392**	**2.401**	**0.0456**
EffectArticLoc_T	0.3323	0.2327	7.392	1.428	0.1942
EffectCloudy_Mental	**0.5681**	**0.2132**	**5.205**	**2.665**	**0.04285**
EffectCloudy_Pain	0.2867	0.2132	5.205	1.345	0.2343
EffectCloudy_Physical	0.4525	0.2132	5.205	2.123	0.08501
EffectCloudy_Social	**0.8381**	**0.2132**	**5.205**	**3.932**	**0.01021**
EffectDigSpan_E	0.1091	0.2415	8.567	0.4517	0.6627
EffectDigSpan_H	0.1117	0.2415	8.567	0.4628	0.6551
EffectDyLoc_Bodies	0.3486	0.2118	5.073	1.646	0.1599
EffectDyLoc_Faces	0.3973	0.2118	5.073	1.876	0.1187
EffectDyLoc_Objects	0.219	0.2118	5.073	1.034	0.348
EffectDyLoc_Scenes	0.3253	0.2118	5.073	1.536	0.1843
EffectDyLoc_ScrObjects	0.07864	0.2118	5.073	0.3713	0.7254
EffectMath_E	-0.05051	0.2071	4.639	-0.2439	0.8177
EffectMath_H	-0.0188	0.2071	4.639	-0.09078	0.9315
EffectMDloc_E	0.04858	0.2012	4.13	0.2415	0.8207
EffectMDloc_H	-0.06162	0.2012	4.13	-0.3063	0.7742
EffectMSIT_E	-0.03078	0.2452	9.115	-0.1255	0.9028
EffectMSIT_H	-0.2231	0.2452	9.115	-0.9098	0.3864
EffectMusic_2009_B	-0.08999	0.2817	15.82	-0.3195	0.7536
EffectMusic_2009_I	-0.08396	0.2817	15.82	-0.298	0.7695
EffectMusic_2019_ANIM	-0.1009	0.2283	6.844	-0.4422	0.672
EffectMusic_2019_ENV_A	-0.2235	0.2283	6.844	-0.9791	0.3609
EffectMusic_2019_MUS_DR	-0.2803	0.2283	6.844	-1.228	0.2601
EffectMusic_2019_MUS_ORCH	-0.0006855	0.2283	6.844	-0.003003	0.9977
EffectMusic_2019_MUS_SOLO	-0.3213	0.2283	6.844	-1.408	0.203
EffectPic_Perc	0.354	0.2181	5.707	1.623	0.1583
EffectPic_Sem	**0.9297**	**0.2181**	**5.707**	**4.262**	**0.005946**
EffectvMSIT_E	0.05653	0.243	8.793	0.2326	0.8214
EffectvMSIT_H	-0.1031	0.243	8.793	-0.4243	0.6816
EffectvstroopBL_E	0.148	0.2487	9.643	0.595	0.5656
EffectvstroopBL_H	0.2537	0.2487	9.643	1.02	0.3326

Supplemental Table 4: The neocortical language network's non-linguistic responses relative to baseline.

A linear mixed-effects (LME) model was used to evaluate responses in the neocortical language network to the non-linguistic tasks (Expts. 2a-e, **Fig. 3a**) relative to a fixation baseline. The model included one dummy-coded fixed effect with 32 levels (one for each of the non-linguistic conditions): 'Effect'. The LME models were fit with restricted maximum likelihood estimation and included 'Participant' and 'ROI' (for the five 'core' left hemisphere language regions, Methods) as random effects. Bolded terms are significant ($p<0.05$).

	Estimate	*Std..Error*	*df*	*t.value*	*Pr...t..*
(Intercept)	**0.5913**	**0.1914**	**4.091**	**3.09**	**0.03551**
EffectArticLoc_P	-0.03261	0.1079	1594	-0.3023	0.7624
EffectArticLoc_T	**-0.259**	**0.1079**	**1594**	**-2.401**	**0.01645**
EffectCloudy_Mental	0.0515	0.06849	13990	0.752	0.4521
EffectCloudy_Pain	**-0.2299**	**0.06849**	**13990**	**-3.357**	**0.0007894**
EffectCloudy_Physical	-0.06407	0.06849	13990	-0.9355	0.3496
EffectCloudy_Social	**0.3215**	**0.06849**	**13990**	**4.694**	**2.703e-06**
EffectDigSpan_E	**-0.3696**	**0.1096**	**11350**	**-3.373**	**0.0007456**
EffectDigSpan_H	**-0.367**	**0.1096**	**11350**	**-3.349**	**0.0008141**
EffectDyLoc_Bodies	**-0.2675**	**0.06353**	**14930**	**-4.21**	**2.568e-05**
EffectDyLoc_Faces	**-0.2188**	**0.06353**	**14930**	**-3.443**	**0.0005768**
EffectDyLoc_Objects	**-0.3971**	**0.06353**	**14930**	**-6.25**	**4.222e-10**
EffectDyLoc_Scenes	**-0.2907**	**0.06353**	**14930**	**-4.575**	**4.79e-06**
EffectDyLoc_ScrObjects	**-0.5374**	**0.06353**	**14930**	**-8.458**	**2.962e-17**
EffectMath_E	**-0.6514**	**0.05005**	**14920**	**-13.01**	**1.646e-38**
EffectMath_H	**-0.6197**	**0.05005**	**14920**	**-12.38**	**4.938e-35**
EffectMDloc_E	**-0.5625**	**0.02099**	**14910**	**-26.8**	**1.616e-154**
EffectMDloc_H	**-0.6728**	**0.02099**	**14910**	**-32.05**	**5.868e-218**
EffectMSIT_E	**-0.5465**	**0.117**	**14000**	**-4.669**	**3.056e-06**
EffectMSIT_H	**-0.7388**	**0.117**	**14000**	**-6.312**	**2.837e-10**
EffectMusic_2009_B	**-0.5083**	**0.1458**	**8124**	**-3.486**	**0.0004922**
EffectMusic_2009_I	**-0.5023**	**0.1458**	**8124**	**-3.445**	**0.000574**
EffectMusic_2019_ANIM	**-0.7506**	**0.103**	**14950**	**-7.285**	**3.378e-13**
EffectMusic_2019_ENV_A	**-0.8732**	**0.103**	**14950**	**-8.474**	**2.584e-17**
EffectMusic_2019_MUS_DR	**-0.9299**	**0.103**	**14950**	**-9.025**	**2.006e-19**
EffectMusic_2019_MUS_ORCH	**-0.6504**	**0.103**	**14950**	**-6.312**	**2.833e-10**
EffectMusic_2019_MUS_SOLO	**-0.971**	**0.103**	**14950**	**-9.424**	**4.987e-21**
EffectPic_Perc	**-0.2139**	**0.07481**	**10530**	**-2.86**	**0.00425**
EffectPic_Sem	**0.3618**	**0.07481**	**10530**	**4.836**	**1.342e-06**
EffectvMSIT_E	**-0.4705**	**0.1176**	**14560**	**-4.002**	**6.304e-05**
EffectvMSIT_H	**-0.6301**	**0.1176**	**14560**	**-5.36**	**8.435e-08**
EffectvstroopBL_E	**-0.3781**	**0.1232**	**14440**	**-3.069**	**0.002152**
EffectvstroopBL_H	**-0.2723**	**0.1232**	**14440**	**-2.211**	**0.02708**

Supplemental Table 5: The neocortical language network's non-linguistic responses relative to the control condition from the language localizer.

A linear mixed-effects (LME) model was used to evaluate responses in the neocortical language network to the non-linguistic tasks (Expts. 2a-e, **Fig. 3a**) relative to the control condition from the language localizer. The model included one treatment-coded fixed effect with 33 levels (one for each of the non-linguistic conditions, and one for the control condition from the language localizer which was also the reference level): 'Effect'. The LME models were fit with restricted maximum likelihood estimation and included 'Participant' and 'ROI' (for the five 'core' left hemisphere language regions, Methods) as random effects. Bolded terms are significant ($p<0.05$).

	Estimate	*Std..Error*	*df*	*t.value*	*Pr...t..*
(Intercept)	**2.012**	**0.2129**	**4.095**	**9.45**	**0.0006246**
EffectArticLoc_P	**-1.454**	**0.1227**	**1442**	**-11.85**	**5.732e-31**
EffectArticLoc_T	**-1.68**	**0.1227**	**1442**	**-13.69**	**3.248e-40**
EffectCloudy_Mental	**-1.462**	**0.07639**	**14080**	**-19.14**	**1.165e-80**
EffectCloudy_Pain	**-1.744**	**0.07639**	**14080**	**-22.83**	**2.765e-113**
EffectCloudy_Physical	**-1.578**	**0.07639**	**14080**	**-20.66**	**2.078e-93**
EffectCloudy_Social	**-1.192**	**0.07639**	**14080**	**-15.61**	**1.814e-54**
EffectDigSpan_E	**-1.608**	**0.1225**	**11400**	**-13.13**	**4.389e-39**
EffectDigSpan_H	**-1.605**	**0.1225**	**11400**	**-13.11**	**5.822e-39**
EffectDyLoc_Bodies	**-1.683**	**0.07076**	**14950**	**-23.78**	**1.013e-122**
EffectDyLoc_Faces	**-1.634**	**0.07076**	**14950**	**-23.09**	**6.011e-116**
EffectDyLoc_Objects	**-1.812**	**0.07076**	**14950**	**-25.61**	**1.269e-141**
EffectDyLoc_Scenes	**-1.706**	**0.07076**	**14950**	**-24.11**	**5.179e-126**
EffectDyLoc_ScrObjects	**-1.953**	**0.07076**	**14950**	**-27.59**	**1.582e-163**
EffectMath_E	**-2.074**	**0.05569**	**14890**	**-37.23**	**3.494e-290**
EffectMath_H	**-2.042**	**0.05569**	**14890**	**-36.66**	**8.268e-282**
EffectMDloc_E	**-2.003**	**0.02336**	**14890**	**-85.75**	**0**
EffectMDloc_H	**-2.113**	**0.02336**	**14890**	**-90.46**	**0**
EffectMSIT_E	**-1.809**	**0.1306**	**14080**	**-13.86**	**2.258e-43**
EffectMSIT_H	**-2.001**	**0.1306**	**14080**	**-15.33**	**1.3e-52**
EffectMusic_2009_B	**-1.811**	**0.1634**	**8091**	**-11.08**	**2.427e-28**
EffectMusic_2009_I	**-1.805**	**0.1634**	**8091**	**-11.05**	**3.641e-28**
EffectMusic_2019_ANIM	**-2.228**	**0.1147**	**14970**	**-19.42**	**5.694e-83**
EffectMusic_2019_ENV_A	**-2.351**	**0.1147**	**14970**	**-20.49**	**5.233e-92**
EffectMusic_2019_MUS_DR	**-2.407**	**0.1147**	**14970**	**-20.98**	**2.385e-96**
EffectMusic_2019_MUS_ORCH	**-2.128**	**0.1147**	**14970**	**-18.54**	**6.425e-76**
EffectMusic_2019_MUS_SOLO	**-2.448**	**0.1147**	**14970**	**-21.34**	**1.512e-99**
EffectPic_Perc	**-1.642**	**0.08367**	**10590**	**-19.62**	**3.139e-84**
EffectPic_Sem	**-1.066**	**0.08367**	**10590**	**-12.74**	**6.535e-37**
EffectvMSIT_E	**-1.723**	**0.131**	**14600**	**-13.15**	**2.923e-39**
EffectvMSIT_H	**-1.882**	**0.131**	**14600**	**-14.37**	**1.747e-46**
EffectvstroopBL_E	**-1.647**	**0.1373**	**14500**	**-11.99**	**5.485e-33**
EffectvstroopBL_H	**-1.541**	**0.1373**	**14500**	**-11.22**	**4.107e-29**

Supplemental Table 6: The neocortical language network's non-linguistic responses relative to language.

A linear mixed-effects (LME) model was used to evaluate responses in the neocortical language network to the non-linguistic tasks (Expts. 2a-e, **Fig. 3a**) relative to language. The model included one treatment-coded fixed effect with 33 levels (one for each of the non-linguistic conditions, and one for the control condition from the language localizer which was also the reference level): 'Effect'. The LME models were fit with restricted maximum likelihood estimation and included 'Participant' and 'ROI' (for the five 'core' left hemisphere language regions, Methods) as random effects. Bolded terms are significant ($p<0.05$).

	Effect	*ROI*	*Estimate*	*Std..Error*	*df*	*t.value*	*P*
EffectArticLoc_P	Articulation_vs_Tapping	LH_Language	0.2264	0.1228	292.9	1.843	0.0663
ConditionHard	**Hard_vs_Easy_executive_function_tasks**	**LH_Language**	**-0.09259**	**0.01606**	**7073**	**-5.764**	**8.546e-09**
ConditionStructured	Structured_vs_Unstructured_music_perception	LH_Language	-0.02937	0.04104	538	-0.7157	0.4745
ConditionSocial	**Social_vs_Non-social_high_level_visual_perception**	**LH_Language**	**0.1653**	**0.03839**	**1172**	**4.305**	**1.812e-05**
EffectCloudy_Mental	Mental_vs_Physical_visual_event_semantics	LH_Language	0.1156	0.1102	409.9	1.049	0.2948
EffectCloudy_Social	**Social_vs_Pain_visual_event_semantics**	**LH_Language**	**0.5515**	**0.1186**	**414**	**4.649**	**4.495e-06**
EffectPic_Sem	**Semantic_vs_Perceptual_visual_task**	**LH_Language**	**0.5757**	**0.07812**	**406.2**	**7.369**	**9.675e-13**

Supplemental Table 7: The neocortical language network's responses within non-linguistic domains.

Linear mixed-effects (LME) models were used to evaluate within-domain hypotheses in the neocortical language network (**Fig. 3a**). Each row corresponds to a term from an LME model testing a particular within-domain hypothesis. All LME models were fit with maximum likelihood estimation and additionally included 'Participant' and 'ROI' (for the five 'core' left hemisphere language regions, Methods) as a random effect. To test if there were stronger responses during articulation than during finger tapping (Expt. 2a) an LME model with one binary, treatment-coded fixed effect was used (0 for finger tapping, 1 for articulation; 'EffectArticLoc_P'). To test whether there were overall stronger responses to harder cognitively demanding executive function tasks (Expt. 2b), an LME model was used with one binary, treatment-coded fixed effect (0 for the Easy conditions, 1 for the Hard conditions; 'ConditionHard') and an additional random intercept for 'Experiment' (spatial working memory, verbal working memory, etc.). To test if there were stronger responses while listening to structured musical excerpts than while listening to unstructured sounds (Expt. 2c) an LME model was used with one binary, treatment-coded fixed effect (0 for conditions with unstructured sounds, 1 for conditions with structured musical excerpts; 'ConditionStructured') with an additional random intercept for 'Experiment'. To test whether there were stronger responses to visual social stimuli (faces and bodies) than non-social stimuli (scenes and objects, Expt. 2d) an LME model was used with one binary, treatment-coded fixed effect (0 for non-social conditions, 1 for social conditions; 'ConditionSocial'). To test whether there were stronger responses to mental than physical content (Expt. 2e-i) an LME model was used with one binary, treatment-coded fixed effect (0 for physical content, 1 for mental content; 'EffectCloudy_Mental'). To test whether there were stronger responses to social than pain content (Expt. 2e-i) an LME model was used with one binary, treatment-coded fixed effect (0 for pain content, 1 for social content; 'EffectCloudy_Social'). To test whether there were stronger responses when participants were engaged in an event semantics task than when they were engaged in a perceptual task with the same stimuli (Expt. 2e-i) an LME model was used with one binary, treatment-coded fixed effect (0 for the perceptual task, 1 for the semantic task; 'EffectPic_Sem'). Bolded terms are significant ($p<0.05$).

	Estimate	*Std..Error*	*df*	*t.value*	*Pr...t..*
EffectArticLoc_P	**0.7867**	**0.118**	**1258**	**6.664**	**3.974e-11**
EffectArticLoc_T	**1.027**	**0.118**	**1258**	**8.702**	**1.007e-17**
EffectCloudy_Mental	**0.4627**	**0.08015**	**2126**	**5.772**	**8.958e-09**
EffectCloudy_Pain	**0.5734**	**0.08015**	**2126**	**7.154**	**1.153e-12**
EffectCloudy_Physical	**0.5278**	**0.08015**	**2126**	**6.585**	**5.715e-11**
EffectCloudy_Social	**0.5233**	**0.08015**	**2126**	**6.529**	**8.237e-11**
EffectDigSpan_E	**0.5643**	**0.1392**	**1978**	**4.053**	**5.257e-05**
EffectDigSpan_H	**0.909**	**0.1392**	**1978**	**6.528**	**8.43e-11**
EffectDyLoc_Bodies	0.08293	0.07619	2076	1.089	0.2765
EffectDyLoc_Faces	0.04643	0.07619	2076	0.6094	0.5423
EffectDyLoc_Objects	0.1011	0.07619	2076	1.327	0.1847
EffectDyLoc_Scenes	0.1467	0.07619	2076	1.926	0.05426
EffectDyLoc_ScrObjects	**0.1666**	**0.07619**	**2076**	**2.187**	**0.02888**
EffectMath_E	**0.3165**	**0.05972**	**2055**	**5.299**	**1.287e-07**
EffectMath_H	**0.5641**	**0.05972**	**2055**	**9.445**	**9.283e-21**
EffectMDloc_E	**0.6181**	**0.02625**	**1360**	**23.55**	**3.958e-103**
EffectMDloc_H	**0.8072**	**0.02625**	**1360**	**30.75**	**4.135e-158**
EffectMSIT_E	**0.4534**	**0.1484**	**2192**	**3.055**	**0.00228**
EffectMSIT_H	**0.6216**	**0.1484**	**2192**	**4.188**	**2.919e-05**
EffectMusic_2009_B	-0.07325	0.1958	1258	-0.3742	0.7083
EffectMusic_2009_I	0.1144	0.1958	1258	0.5846	0.5589
EffectMusic_2019_ANIM	0.1719	0.1201	1867	1.432	0.1523
EffectMusic_2019_ENV_A	0.09944	0.1201	1867	0.8282	0.4077
EffectMusic_2019_MUS_DR	0.2139	0.1201	1867	1.782	0.07493
EffectMusic_2019_MUS_ORCH	**0.2501**	**0.1201**	**1867**	**2.083**	**0.03736**
EffectMusic_2019_MUS_SOLO	0.1194	0.1201	1867	0.9944	0.3201
EffectPic_Perc	**0.864**	**0.09172**	**2153**	**9.42**	**1.122e-20**
EffectPic_Sem	**0.9722**	**0.09172**	**2153**	**10.6**	**1.26e-25**
EffectvMSIT_E	**0.4845**	**0.1455**	**2219**	**3.329**	**0.0008865**
EffectvMSIT_H	**0.9533**	**0.1455**	**2219**	**6.55**	**7.138e-11**
EffectvstroopBL_E	**0.9082**	**0.1553**	**2216**	**5.848**	**5.696e-09**
EffectvstroopBL_H	**1.023**	**0.1553**	**2216**	**6.587**	**5.581e-11**

Supplemental Table 8: LangCereb1 (right lateral VI)'s non-linguistic responses relative to baseline. A linear mixed-effects (LME) model was used to evaluate responses in LangCereb1 to the non-linguistic tasks (Expts. 2a-e, **Fig. 3b**) relative to a fixation baseline, as in **Suppl. Table 4**, except 'ROI' was not included as a random effect. Bolded terms are significant ($p<0.05$).

	Estimate	*Std..Error*	*df*	*t.value*	*Pr...t..*
(Intercept)	**0.5303**	**0.02302**	**2061**	**23.04**	**1.066e-104**
EffectArticLoc_P	**0.2564**	**0.1151**	**1844**	**2.226**	**0.02611**
EffectArticLoc_T	**0.4969**	**0.1151**	**1844**	**4.315**	**1.678e-05**
EffectCloudy_Mental	-0.03478	0.08247	2749	-0.4217	0.6733
EffectCloudy_Pain	0.07598	0.08247	2749	0.9212	0.357
EffectCloudy_Physical	0.03035	0.08247	2749	0.368	0.7129
EffectCloudy_Social	0.02589	0.08247	2749	0.3139	0.7536
EffectDigSpan_E	-0.02351	0.1299	2921	-0.181	0.8564
EffectDigSpan_H	**0.3212**	**0.1299**	**2921**	**2.472**	**0.01349**
EffectDyLoc_Bodies	**-0.3487**	**0.07738**	**2545**	**-4.506**	**6.917e-06**
EffectDyLoc_Faces	**-0.3852**	**0.07738**	**2545**	**-4.977**	**6.877e-07**
EffectDyLoc_Objects	**-0.3305**	**0.07738**	**2545**	**-4.271**	**2.018e-05**
EffectDyLoc_Scenes	**-0.2849**	**0.07738**	**2545**	**-3.681**	**0.000237**
EffectDyLoc_ScrObjects	**-0.265**	**0.07738**	**2545**	**-3.424**	**0.0006258**
EffectMath_E	**-0.2317**	**0.06145**	**2374**	**-3.77**	**0.0001673**
EffectMath_H	0.01593	0.06145	2374	0.2593	0.7954
EffectMDloc_E	**0.09289**	**0.02581**	**2318**	**3.599**	**0.000326**
EffectMDloc_H	**0.282**	**0.02581**	**2318**	**10.93**	**3.916e-27**
EffectMSIT_E	-0.1366	0.141	2733	-0.9683	0.333
EffectMSIT_H	0.03173	0.141	2733	0.225	0.822
EffectMusic_2009_B	**-0.5248**	**0.1697**	**2963**	**-3.092**	**0.002005**
EffectMusic_2009_I	**-0.3371**	**0.1697**	**2963**	**-1.986**	**0.04709**
EffectMusic_2019_ANIM	**-0.4069**	**0.1256**	**2532**	**-3.24**	**0.001211**
EffectMusic_2019_ENV_A	**-0.4794**	**0.1256**	**2532**	**-3.817**	**0.0001381**
EffectMusic_2019_MUS_DR	**-0.3649**	**0.1256**	**2532**	**-2.906**	**0.003697**
EffectMusic_2019_MUS_ORCH	**-0.3287**	**0.1256**	**2532**	**-2.617**	**0.008911**
EffectMusic_2019_MUS_SOLO	**-0.4595**	**0.1256**	**2532**	**-3.658**	**0.0002589**
EffectPic_Perc	**0.3252**	**0.08826**	**2955**	**3.685**	**0.0002327**
EffectPic_Sem	**0.4335**	**0.08826**	**2955**	**4.911**	**9.532e-07**
EffectvMSIT_E	-0.07263	0.1424	2625	-0.5099	0.6102
EffectvMSIT_H	**0.3962**	**0.1424**	**2625**	**2.781**	**0.005451**
EffectvstroopBL_E	**0.3306**	**0.149**	**2660**	**2.218**	**0.02661**
EffectvstroopBL_H	**0.4453**	**0.149**	**2660**	**2.988**	**0.002833**

Supplemental Table 9: LangCereb1 (right lateral VI)'s non-linguistic responses relative to the control condition from the language localizer.

A linear mixed-effects (LME) model was used to evaluate responses in LangCereb1 to the non-linguistic tasks (Expts. 2a-e, **Fig. 3b**) relative to the control condition from the language localizer, as in **Suppl. Table 5**, except 'ROI' was not included as a random effect. Bolded terms are significant ($p<0.05$).

	Estimate	*Std..Error*	*df*	*t.value*	*Pr...t..*
(Intercept)	**0.7871**	**0.02331**	**2078**	**33.77**	**1.195e-199**
EffectArticLoc_P	-0.0004822	0.1165	1861	-0.004137	0.9967
EffectArticLoc_T	**0.24**	**0.1165**	**1861**	**2.06**	**0.03956**
EffectCloudy_Mental	**-0.3254**	**0.08388**	**2755**	**-3.879**	**0.0001074**
EffectCloudy_Pain	**-0.2146**	**0.08388**	**2755**	**-2.559**	**0.01056**
EffectCloudy_Physical	**-0.2602**	**0.08388**	**2755**	**-3.103**	**0.001938**
EffectCloudy_Social	**-0.2647**	**0.08388**	**2755**	**-3.156**	**0.001618**
EffectDigSpan_E	-0.2273	0.1321	2924	-1.721	0.08527
EffectDigSpan_H	0.1174	0.1321	2924	0.8889	0.3741
EffectDyLoc_Bodies	**-0.5974**	**0.07875**	**2552**	**-7.586**	**4.59e-14**
EffectDyLoc_Faces	**-0.6339**	**0.07875**	**2552**	**-8.05**	**1.26e-15**
EffectDyLoc_Objects	**-0.5792**	**0.07875**	**2552**	**-7.355**	**2.551e-13**
EffectDyLoc_Scenes	**-0.5336**	**0.07875**	**2552**	**-6.776**	**1.529e-11**
EffectDyLoc_ScrObjects	**-0.5137**	**0.07875**	**2552**	**-6.524**	**8.243e-11**
EffectMath_E	**-0.4891**	**0.06256**	**2379**	**-7.819**	**7.938e-15**
EffectMath_H	**-0.2416**	**0.06256**	**2379**	**-3.861**	**0.0001158**
EffectMDloc_E	**-0.1684**	**0.02628**	**2320**	**-6.41**	**1.761e-10**
EffectMDloc_H	0.02066	0.02628	2320	0.7863	0.4318
EffectMSIT_E	**-0.33**	**0.1434**	**2739**	**-2.3**	**0.0215**
EffectMSIT_H	-0.1617	0.1434	2739	-1.127	0.2597
EffectMusic_2009_B	**-0.7135**	**0.1723**	**2962**	**-4.14**	**3.564e-05**
EffectMusic_2009_I	**-0.5259**	**0.1723**	**2962**	**-3.051**	**0.002298**
EffectMusic_2019_ANIM	**-0.6807**	**0.1278**	**2539**	**-5.326**	**1.094e-07**
EffectMusic_2019_ENV_A	**-0.7532**	**0.1278**	**2539**	**-5.893**	**4.294e-09**
EffectMusic_2019_MUS_DR	**-0.6387**	**0.1278**	**2539**	**-4.997**	**6.214e-07**
EffectMusic_2019_MUS_ORCH	**-0.6025**	**0.1278**	**2539**	**-4.714**	**2.56e-06**
EffectMusic_2019_MUS_SOLO	**-0.7332**	**0.1278**	**2539**	**-5.737**	**1.079e-08**
EffectPic_Perc	0.07896	0.08968	2957	0.8804	0.3787
EffectPic_Sem	**0.1872**	**0.08968**	**2957**	**2.087**	**0.03694**
EffectvMSIT_E	**-0.2964**	**0.1449**	**2630**	**-2.045**	**0.04096**
EffectvMSIT_H	0.1724	0.1449	2630	1.19	0.2342
EffectvstroopBL_E	0.1409	0.1516	2666	0.9294	0.3527
EffectvstroopBL_H	0.2556	0.1516	2666	1.686	0.0919

Supplemental Table 10: LangCereb1 (right lateral VI)'s non-linguistic responses relative to language. A linear mixed-effects (LME) model was used to evaluate responses in LangCereb1 to the non-linguistic tasks (Expts. 2a-e, **Fig. 3b**) relative to language, as in **Suppl. Table 6**, except 'ROI' was not included as a random effect. Bolded terms are significant ($p<0.05$).

	Effect	*ROI*	*Estimate*	*Std..Error*	*df*	*t.value*	*P.uncorrected*
EffectArticLoc_P	Articulation_vs_Tapping	Right_lateral_VI	-0.2405	0.1718	33	-1.4	0.1708
ConditionHard	**Hard_vs_Easy_executive_function_tasks**	**Right_lateral_VI**	**0.202**	**0.01232**	**869.4**	**16.4**	**7.659e-53**
ConditionStructured	Structured_vs_Unstructured_music_perception	Right_lateral_VI	0.09036	0.05472	85.67	1.651	0.1023
ConditionSocial	Social_vs_Non-social_high_level_visual_perception	Right_lateral_VI	-0.07346	0.04199	196	-1.749	0.08178
EffectCloudy_Mental	Mental_vs_Physical_visual_event_semantics	Right_lateral_VI	-0.06513	0.08463	46	-0.7695	0.4455
EffectCloudy_Social	Social_vs_Pain_visual_event_semantics	Right_lateral_VI	-0.05009	0.1037	46	-0.4828	0.6315
EffectPic_Sem	Semantic_vs_Perceptual_visual_task	Right_lateral_VI	0.1082	0.09827	50.57	1.101	0.2759

Supplemental Table 11: LangCereb1 (right lateral VI)'s responses within non-linguistic categories.

Linear mixed-effects (LME) models were used to evaluate within-category hypotheses in LangCereb1 (**Fig. 3b**). Each row corresponds to a term from an LME model testing a particular within-category hypothesis (as in **Suppl. Table 7**). All LME models were fit with maximum likelihood estimation and additionally included 'Participant' and 'ROI' (for the five 'core' left hemisphere language regions, Methods) as a random effect. See **Suppl. Table 7** and Methods for additional model details. Bolded terms are significant ($p<0.05$).

	Estimate	*Std..Error*	*df*	*t.value*	*Pr...t..*
EffectArticLoc_P	0.1042	0.1194	1125	0.873	0.3828
EffectArticLoc_T	**0.2917**	**0.1194**	**1125**	**2.444**	**0.01469**
EffectCloudy_Mental	**0.5691**	**0.07342**	**2092**	**7.751**	**1.409e-14**
EffectCloudy_Pain	**0.6021**	**0.07342**	**2092**	**8.201**	**4.103e-16**
EffectCloudy_Physical	**0.6252**	**0.07342**	**2092**	**8.515**	**3.123e-17**
EffectCloudy_Social	**0.6807**	**0.07342**	**2092**	**9.272**	**4.417e-20**
EffectDigSpan_E	0.2034	0.1341	1962	1.517	0.1295
EffectDigSpan_H	**0.2785**	**0.1341**	**1962**	**2.077**	**0.03797**
EffectDyLoc_Bodies	**0.3512**	**0.06952**	**2055**	**5.052**	**4.752e-07**
EffectDyLoc_Faces	**0.2525**	**0.06952**	**2055**	**3.632**	**0.0002886**
EffectDyLoc_Objects	**0.4408**	**0.06952**	**2055**	**6.341**	**2.806e-10**
EffectDyLoc_Scenes	**0.4213**	**0.06952**	**2055**	**6.06**	**1.614e-09**
EffectDyLoc_ScrObjects	**0.4974**	**0.06952**	**2055**	**7.154**	**1.163e-12**
EffectMath_E	0.07259	0.05454	2097	1.331	0.1833
EffectMath_H	**0.2029**	**0.05454**	**2097**	**3.721**	**0.0002038**
EffectMDloc_E	**0.3401**	**0.02637**	**1218**	**12.9**	**9.066e-36**
EffectMDloc_H	**0.4311**	**0.02637**	**1218**	**16.35**	**1.762e-54**
EffectMSIT_E	0.06071	0.14	2189	0.4336	0.6646
EffectMSIT_H	0.09942	0.14	2189	0.7102	0.4777
EffectMusic_2009_B	-0.0658	0.198	1125	-0.3324	0.7396
EffectMusic_2009_I	-0.00114	0.198	1125	-0.005758	0.9954
EffectMusic_2019_ANIM	-0.1428	0.1079	1817	-1.324	0.1858
EffectMusic_2019_ENV_A	-0.1819	0.1079	1817	-1.686	0.09206
EffectMusic_2019_MUS_DR	-0.1165	0.1079	1817	-1.08	0.2804
EffectMusic_2019_MUS_ORCH	-0.1444	0.1079	1817	-1.339	0.1809
EffectMusic_2019_MUS_SOLO	**-0.2524**	**0.1079**	**1817**	**-2.339**	**0.01943**
EffectPic_Perc	**0.3189**	**0.08668**	**2199**	**3.679**	**0.0002401**
EffectPic_Sem	**0.6444**	**0.08668**	**2199**	**7.434**	**1.496e-13**
EffectvMSIT_E	**0.2933**	**0.1361**	**2217**	**2.156**	**0.03121**
EffectvMSIT_H	**0.3382**	**0.1361**	**2217**	**2.486**	**0.013**
EffectvstroopBL_E	0.1146	0.1456	2213	0.7871	0.4313
EffectvstroopBL_H	0.2023	0.1456	2213	1.389	0.1649

Supplemental Table 12: LangCereb2 (right posterior VI/Crus I)'s non-linguistic responses relative to baseline.

A linear mixed-effects (LME) model was used to evaluate responses in LangCereb2 to the non-linguistic tasks (Expts. 2a-e, **Fig. 3c**) relative to a fixation baseline, as in **Suppl. Table 8**. Bolded terms are significant ($p<0.05$).

	Estimate	*Std..Error*	*df*	*t.value*	*Pr...t..*
(Intercept)	**0.1559**	**0.0217**	**2004**	**7.184**	**9.501e-13**
EffectArticLoc_P	-0.05166	0.1089	1797	-0.4744	0.6353
EffectArticLoc_T	0.1358	0.1089	1797	1.247	0.2124
EffectCloudy_Mental	**0.4241**	**0.07558**	**2723**	**5.612**	**2.202e-08**
EffectCloudy_Pain	**0.4572**	**0.07558**	**2723**	**6.049**	**1.655e-09**
EffectCloudy_Physical	**0.4802**	**0.07558**	**2723**	**6.354**	**2.446e-10**
EffectCloudy_Social	**0.5358**	**0.07558**	**2723**	**7.089**	**1.713e-12**
EffectDigSpan_E	0.06238	0.1196	2905	0.5216	0.602
EffectDigSpan_H	0.1374	0.1196	2905	1.149	0.2505
EffectDyLoc_Bodies	**0.1759**	**0.07067**	**2530**	**2.489**	**0.01287**
EffectDyLoc_Faces	0.07712	0.07067	2530	1.091	0.2752
EffectDyLoc_Objects	**0.2655**	**0.07067**	**2530**	**3.757**	**0.0001761**
EffectDyLoc_Scenes	**0.246**	**0.07067**	**2530**	**3.481**	**0.0005087**
EffectDyLoc_ScrObjects	**0.322**	**0.07067**	**2530**	**4.557**	**5.426e-06**
EffectMath_E	-0.1053	0.05597	2378	-1.882	0.05997
EffectMath_H	0.02501	0.05597	2378	0.4468	0.655
EffectMDloc_E	**0.1883**	**0.02349**	**2343**	**8.017**	**1.692e-15**
EffectMDloc_H	**0.2794**	**0.02349**	**2343**	**11.89**	**1.037e-31**
EffectMSIT_E	-0.06927	0.1292	2712	-0.5362	0.5919
EffectMSIT_H	-0.03055	0.1292	2712	-0.2365	0.8131
EffectMusic_2009_B	-0.1183	0.157	2970	-0.7531	0.4515
EffectMusic_2009_I	-0.05359	0.157	2970	-0.3413	0.7329
EffectMusic_2019_ANIM	**-0.2573**	**0.1147**	**2518**	**-2.244**	**0.02494**
EffectMusic_2019_ENV_A	**-0.2963**	**0.1147**	**2518**	**-2.584**	**0.009817**
EffectMusic_2019_MUS_DR	**-0.2309**	**0.1147**	**2518**	**-2.014**	**0.0441**
EffectMusic_2019_MUS_ORCH	**-0.2589**	**0.1147**	**2518**	**-2.258**	**0.02405**
EffectMusic_2019_MUS_SOLO	**-0.3668**	**0.1147**	**2518**	**-3.199**	**0.001395**
EffectPic_Perc	0.1319	0.08136	2941	1.621	0.1052
EffectPic_Sem	**0.4574**	**0.08136**	**2941**	**5.622**	**2.065e-08**
EffectvMSIT_E	0.1663	0.1302	2615	1.277	0.2017
EffectvMSIT_H	0.2112	0.1302	2615	1.622	0.105
EffectvstroopBL_E	-0.01571	0.1364	2645	-0.1152	0.9083
EffectvstroopBL_H	0.07198	0.1364	2645	0.5279	0.5976

Supplemental Table 13: LangCereb2 (right posterior VI/Crus I)'s non-linguistic responses relative to the control condition from the language localizer.

A linear mixed-effects (LME) model was used to evaluate responses in LangCereb2 to the non-linguistic tasks (Expts. 2a-e, **Fig. 3c**) relative to the control condition from the language localizer, as in **Suppl. Table 9**. Bolded terms are significant (p<0.05).

	Estimate	*Std..Error*	*df*	*t.value*	*Pr...t..*
(Intercept)	**0.4781**	**0.02211**	**1973**	**21.63**	**3.021e-93**
EffectArticLoc_P	**-0.3739**	**0.111**	**1767**	**-3.367**	**0.0007764**
EffectArticLoc_T	-0.1864	0.111	1767	-1.678	0.09344
EffectCloudy_Mental	0.09378	0.07652	2711	1.226	0.2205
EffectCloudy_Pain	0.1268	0.07652	2711	1.657	0.09758
EffectCloudy_Physical	0.1499	0.07652	2711	1.959	0.05026
EffectCloudy_Social	**0.2054**	**0.07652**	**2711**	**2.684**	**0.007312**
EffectDigSpan_E	**-0.2592**	**0.1212**	**2899**	**-2.138**	**0.03257**
EffectDigSpan_H	-0.1841	0.1212	2899	-1.519	0.1289
EffectDyLoc_Bodies	-0.1377	0.0715	2516	-1.926	0.05417
EffectDyLoc_Faces	**-0.2365**	**0.0715**	**2516**	**-3.308**	**0.0009532**
EffectDyLoc_Objects	-0.04816	0.0715	2516	-0.6736	0.5006
EffectDyLoc_Scenes	-0.06766	0.0715	2516	-0.9464	0.3441
EffectDyLoc_ScrObjects	0.008424	0.0715	2516	0.1178	0.9062
EffectMath_E	**-0.4161**	**0.0566**	**2365**	**-7.352**	**2.679e-13**
EffectMath_H	**-0.2858**	**0.0566**	**2365**	**-5.049**	**4.779e-07**
EffectMDloc_E	**-0.1347**	**0.02375**	**2333**	**-5.672**	**1.586e-08**
EffectMDloc_H	-0.04369	0.02375	2333	-1.839	0.06601
EffectMSIT_E	**-0.4183**	**0.1308**	**2700**	**-3.198**	**0.001398**
EffectMSIT_H	**-0.3796**	**0.1308**	**2700**	**-2.902**	**0.003734**
EffectMusic_2009_B	**-0.451**	**0.1593**	**2971**	**-2.83**	**0.004681**
EffectMusic_2009_I	**-0.3863**	**0.1593**	**2971**	**-2.424**	**0.01539**
EffectMusic_2019_ANIM	**-0.5934**	**0.116**	**2503**	**-5.115**	**3.369e-07**
EffectMusic_2019_ENV_A	**-0.6324**	**0.116**	**2503**	**-5.452**	**5.469e-08**
EffectMusic_2019_MUS_DR	**-0.5671**	**0.116**	**2503**	**-4.889**	**1.08e-06**
EffectMusic_2019_MUS_ORCH	**-0.595**	**0.116**	**2503**	**-5.129**	**3.131e-07**
EffectMusic_2019_MUS_SOLO	**-0.703**	**0.116**	**2503**	**-6.06**	**1.567e-09**
EffectPic_Perc	**-0.1757**	**0.08248**	**2937**	**-2.13**	**0.03324**
EffectPic_Sem	0.1499	0.08248	2937	1.817	0.06933
EffectvMSIT_E	-0.1781	0.1318	2604	-1.351	0.1769
EffectvMSIT_H	-0.1332	0.1318	2604	-1.01	0.3125
EffectvstroopBL_E	**-0.3625**	**0.138**	**2633**	**-2.626**	**0.008682**
EffectvstroopBL_H	**-0.2748**	**0.138**	**2633**	**-1.991**	**0.0466**

Supplemental Table 14: LangCereb2 (right posterior VI/Crus I)'s non-linguistic responses relative to language.

A linear mixed-effects (LME) model was used to evaluate responses in LangCereb2 to the non-linguistic tasks (Expts. 2a-e, **Fig. 3c**) relative to language, as in **Suppl. Table 9**. Bolded terms are significant ($p<0.05$).

	Effect	*ROI*	*Estimate*	*Std..Error*	*df*	*t.value*	*P.uncorrected*
EffectArticLoc_P	Articulation_vs_Tapping	Right_posterior_VI_CrusI	-0.1875	0.1047	33	-1.791	0.08
ConditionHard	**Hard_vs_Easy_executive_function_tasks**	**Right_posterior_VI_CrusI**	**0.09255**	**0.01121**	**869.8**	**8.258**	**5.459e-16**
ConditionStructured	Structured_vs_Unstructured_music_perception	Right_posterior_VI_CrusI	0.009038	0.0467	90.22	0.1935	0.847
ConditionSocial	**Social_vs_Non-social_high_level_visual_perception**	**Right_posterior_VI_CrusI**	**-0.1513**	**0.05498**	**196**	**-2.752**	**0.006475**
EffectCloudy_Mental	Mental_vs_Physical_visual_event_semantics	Right_posterior_VI_CrusI	-0.0561	0.06661	46	-0.8422	0.404
EffectCloudy_Social	Social_vs_Pain_visual_event_semantics	Right_posterior_VI_CrusI	0.07859	0.08369	46	0.939	0.3526
EffectPic_Sem	**Semantic_vs_Perceptual_visual_task**	**Right_posterior_VI_CrusI**	**0.3256**	**0.07066**	**49.58**	**4.607**	**2.876e-05**

Supplemental Table 15: LangCereb2 (right posterior VI/Crus I)'s responses within non-linguistic categories.

Linear mixed-effects (LME) models were used to evaluate within-category hypotheses in LangCereb2 (**Fig. 3c**). Each row corresponds to a term from an LME model testing a particular within-category hypothesis (as in **Suppl. Table 7**). All LME models were fit with maximum likelihood estimation and additionally included 'Participant' and 'ROI' (for the five 'core' left hemisphere language regions, Methods) as a random effect. See **Suppl. Table 7** and Methods for additional model details. Bolded terms are significant ($p<0.05$).

	Estimate	*Std..Error*	*df*	*t.value*	*Pr...t..*
EffectArticLoc_P	**0.158**	**0.06989**	**1295**	**2.26**	**0.02398**
EffectArticLoc_T	0.1345	0.06989	1295	1.925	0.05446
EffectCloudy_Mental	**0.222**	**0.04864**	**2137**	**4.566**	**5.265e-06**
EffectCloudy_Pain	**0.09986**	**0.04864**	**2137**	**2.053**	**0.04017**
EffectCloudy_Physical	**0.2397**	**0.04864**	**2137**	**4.929**	**8.886e-07**
EffectCloudy_Social	**0.3521**	**0.04864**	**2137**	**7.24**	**6.232e-13**
EffectDigSpan_E	0.03086	0.08343	1985	0.3699	0.7115
EffectDigSpan_H	-0.08876	0.08343	1985	-1.064	0.2875
EffectDyLoc_Bodies	**0.1411**	**0.04629**	**2085**	**3.049**	**0.002324**
EffectDyLoc_Faces	**0.1445**	**0.04629**	**2085**	**3.122**	**0.001819**
EffectDyLoc_Objects	**0.09327**	**0.04629**	**2085**	**2.015**	**0.04405**
EffectDyLoc_Scenes	**0.1033**	**0.04629**	**2085**	**2.231**	**0.02578**
EffectDyLoc_ScrObjects	**0.111**	**0.04629**	**2085**	**2.398**	**0.01657**
EffectMath_E	-0.0183	0.03631	2047	-0.5042	0.6142
EffectMath_H	-0.03263	0.03631	2047	-0.8987	0.3689
EffectMDloc_E	-0.01322	0.01557	1398	-0.849	0.396
EffectMDloc_H	**-0.08051**	**0.01557**	**1398**	**-5.171**	**2.667e-07**
EffectMSIT_E	0.0168	0.08941	2193	0.1879	0.8509
EffectMSIT_H	-0.00937	0.08941	2193	-0.1048	0.9165
EffectMusic_2009_B	0.003233	0.1159	1295	0.02789	0.9778
EffectMusic_2009_I	0.000533	0.1159	1295	0.004599	0.9963
EffectMusic_2019_ANIM	-0.008113	0.07323	1882	-0.1108	0.9118
EffectMusic_2019_ENV_A	0.03552	0.07323	1882	0.485	0.6278
EffectMusic_2019_MUS_DR	-0.07376	0.07323	1882	-1.007	0.314
EffectMusic_2019_MUS_ORCH	-0.01761	0.07323	1882	-0.2404	0.81
EffectMusic_2019_MUS_SOLO	-0.09522	0.07323	1882	-1.3	0.1937
EffectPic_Perc	0.07566	0.05516	2137	1.372	0.1703
EffectPic_Sem	**0.3334**	**0.05516**	**2137**	**6.044**	**1.771e-09**
EffectvMSIT_E	-0.0159	0.08794	2218	-0.1808	0.8565
EffectvMSIT_H	**-0.1946**	**0.08794**	**2218**	**-2.213**	**0.02698**
EffectvstroopBL_E	0.08686	0.0937	2216	0.927	0.3541
EffectvstroopBL_H	0.08027	0.0937	2216	0.8566	0.3917

Supplemental Table 16: LangCereb3 (right Crus I/II/VIIb)'s non-linguistic responses relative to baseline.

A linear mixed-effects (LME) model was used to evaluate responses in LangCereb3 to the non-linguistic tasks (Expts. 2a-e, **Fig. 3d**) relative to a fixation baseline, as in **Suppl. Table 8**. Bolded terms are significant ($p<0.05$).

	Estimate	*Std..Error*	*df*	*t.value*	*Pr...t..*
(Intercept)	**0.1067**	**0.01303**	**2142**	**8.19**	**4.427e-16**
EffectArticLoc_P	0.05124	0.06501	1922	0.7883	0.4306
EffectArticLoc_T	0.02782	0.06501	1922	0.428	0.6687
EffectCloudy_Mental	**0.1194**	**0.04767**	**2779**	**2.505**	**0.0123**
EffectCloudy_Pain	-0.002771	0.04767	2779	-0.05813	0.9536
EffectCloudy_Physical	**0.1371**	**0.04767**	**2779**	**2.876**	**0.004056**
EffectCloudy_Social	**0.2495**	**0.04767**	**2779**	**5.234**	**1.786e-07**
EffectDigSpan_E	-0.05636	0.07484	2935	-0.7531	0.4515
EffectDigSpan_H	**-0.176**	**0.07484**	**2935**	**-2.351**	**0.01877**
EffectDyLoc_Bodies	0.02611	0.04486	2577	0.5821	0.5606
EffectDyLoc_Faces	0.0295	0.04486	2577	0.6576	0.5109
EffectDyLoc_Objects	-0.02177	0.04486	2577	-0.4853	0.6275
EffectDyLoc_Scenes	-0.01176	0.04486	2577	-0.2621	0.7932
EffectDyLoc_ScrObjects	-0.004025	0.04486	2577	-0.08974	0.9285
EffectMath_E	**-0.1333**	**0.0357**	**2396**	**-3.735**	**0.0001918**
EffectMath_H	**-0.1477**	**0.0357**	**2396**	**-4.137**	**3.646e-05**
EffectMDloc_E	**-0.1205**	**0.015**	**2321**	**-8.028**	**1.561e-15**
EffectMDloc_H	**-0.1877**	**0.015**	**2321**	**-12.51**	**8.262e-35**
EffectMSIT_E	-0.06471	0.08153	2762	-0.7937	0.4275
EffectMSIT_H	-0.09088	0.08153	2762	-1.115	0.2651
EffectMusic_2009_B	-0.05946	0.09734	2956	-0.6108	0.5414
EffectMusic_2009_I	-0.06216	0.09734	2956	-0.6386	0.5232
EffectMusic_2019_ANIM	-0.1181	0.07281	2565	-1.623	0.1048
EffectMusic_2019_ENV_A	-0.07451	0.07281	2565	-1.023	0.3062
EffectMusic_2019_MUS_DR	**-0.1838**	**0.07281**	**2565**	**-2.524**	**0.01166**
EffectMusic_2019_MUS_ORCH	-0.1276	0.07281	2565	-1.753	0.07973
EffectMusic_2019_MUS_SOLO	**-0.2052**	**0.07281**	**2565**	**-2.819**	**0.004855**
EffectPic_Perc	-0.01236	0.05077	2964	-0.2434	0.8077
EffectPic_Sem	**0.2453**	**0.05077**	**2964**	**4.832**	**1.421e-06**
EffectvMSIT_E	-0.0882	0.08248	2648	-1.069	0.285
EffectvMSIT_H	**-0.2669**	**0.08248**	**2648**	**-3.236**	**0.001226**
EffectvstroopBL_E	0.002134	0.08625	2687	0.02474	0.9803
EffectvstroopBL_H	-0.004455	0.08625	2687	-0.05165	0.9588

Supplemental Table 17: LangCereb3 (right Crus I/II/VIIb)'s non-linguistic responses relative to the control condition from the language localizer.

A linear mixed-effects (LME) model was used to evaluate responses in LangCereb3 to the non-linguistic tasks (Expts. 2a-e, **Fig. 3d**) relative to the control condition from the language localizer, as in **Suppl. Table 9**. Bolded terms are significant (p<0.05).

	Estimate	*Std..Error*	*df*	*t.value*	*Pr...t..*
(Intercept)	**0.4743**	**0.01393**	**2229**	**34.06**	**4.538e-205**
EffectArticLoc_P	**-0.3163**	**0.06925**	**2009**	**-4.568**	**5.221e-06**
EffectArticLoc_T	**-0.3398**	**0.06925**	**2009**	**-4.906**	**1.003e-06**
EffectCloudy_Mental	**-0.2556**	**0.05219**	**2812**	**-4.897**	**1.03e-06**
EffectCloudy_Pain	**-0.3777**	**0.05219**	**2812**	**-7.238**	**5.855e-13**
EffectCloudy_Physical	**-0.2379**	**0.05219**	**2812**	**-4.558**	**5.395e-06**
EffectCloudy_Social	**-0.1255**	**0.05219**	**2812**	**-2.404**	**0.01627**
EffectDigSpan_E	**-0.4223**	**0.08159**	**2947**	**-5.176**	**2.414e-07**
EffectDigSpan_H	**-0.542**	**0.08159**	**2947**	**-6.643**	**3.657e-11**
EffectDyLoc_Bodies	**-0.3364**	**0.04929**	**2609**	**-6.824**	**1.099e-11**
EffectDyLoc_Faces	**-0.333**	**0.04929**	**2609**	**-6.755**	**1.755e-11**
EffectDyLoc_Objects	**-0.3842**	**0.04929**	**2609**	**-7.795**	**9.233e-15**
EffectDyLoc_Scenes	**-0.3742**	**0.04929**	**2609**	**-7.592**	**4.361e-14**
EffectDyLoc_ScrObjects	**-0.3665**	**0.04929**	**2609**	**-7.435**	**1.41e-13**
EffectMath_E	**-0.4879**	**0.03934**	**2414**	**-12.4**	**2.769e-34**
EffectMath_H	**-0.5022**	**0.03934**	**2414**	**-12.77**	**3.658e-36**
EffectMDloc_E	**-0.4851**	**0.01656**	**2308**	**-29.29**	**1.159e-160**
EffectMDloc_H	**-0.5524**	**0.01656**	**2308**	**-33.36**	**1.833e-199**
EffectMSIT_E	**-0.4438**	**0.0893**	**2791**	**-4.97**	**7.096e-07**
EffectMSIT_H	**-0.47**	**0.0893**	**2791**	**-5.263**	**1.523e-07**
EffectMusic_2009_B	**-0.425**	**0.1056**	**2946**	**-4.026**	**5.812e-05**
EffectMusic_2009_I	**-0.4277**	**0.1056**	**2946**	**-4.052**	**5.215e-05**
EffectMusic_2019_ANIM	**-0.4991**	**0.08002**	**2599**	**-6.236**	**5.211e-10**
EffectMusic_2019_ENV_A	**-0.4554**	**0.08002**	**2599**	**-5.691**	**1.403e-08**
EffectMusic_2019_MUS_DR	**-0.5647**	**0.08002**	**2599**	**-7.057**	**2.178e-12**
EffectMusic_2019_MUS_ORCH	**-0.5085**	**0.08002**	**2599**	**-6.355**	**2.453e-10**
EffectMusic_2019_MUS_SOLO	**-0.5862**	**0.08002**	**2599**	**-7.325**	**3.173e-13**
EffectPic_Perc	**-0.3868**	**0.05526**	**2970**	**-7**	**3.15e-12**
EffectPic_Sem	**-0.1291**	**0.05526**	**2970**	**-2.337**	**0.01953**
EffectvMSIT_E	**-0.4541**	**0.09054**	**2670**	**-5.015**	**5.639e-07**
EffectvMSIT_H	**-0.6328**	**0.09054**	**2670**	**-6.99**	**3.47e-12**
EffectvstroopBL_E	**-0.382**	**0.09461**	**2714**	**-4.037**	**5.554e-05**
EffectvstroopBL_H	**-0.3886**	**0.09461**	**2714**	**-4.107**	**4.126e-05**

Supplemental Table 18: LangCereb3 (right Crus I/II/VIIb)'s non-linguistic responses relative to language.

A linear mixed-effects (LME) model was used to evaluate responses in LangCereb3 to the non-linguistic tasks (Expts. 2a-e, **Fig. 3d**) relative to language, as in **Suppl. Table 9**. Bolded terms are significant ($p<0.05$).

	Effect	*ROI*	*Estimate*	*Std..Error*	*df*	*t.value*	*P.uncorrected*
EffectArticLoc_P	Articulation_vs_Tapping	Right_CrusI_II_VIIb	0.02342	0.1584	33	0.1479	0.8833
ConditionHard	**Hard_vs_Easy_executive_function_tasks**	**Right_CrusI_II_VIIb**	**-0.06365**	**0.008819**	**857.6**	**-7.217**	**1.167e-12**
ConditionStructured	**Structured_vs_Unstructured_music_perception**	**Right_CrusI_II_VIIb**	**-0.05947**	**0.02964**	**89.01**	**-2.006**	**0.04787**
ConditionSocial	Social_vs_Non-social_high_level_visual_perception	Right_CrusI_II_VIIb	0.04032	0.0292	196	1.381	0.1689
EffectCloudy_Mental	Mental_vs_Physical_visual_event_semantics	Right_CrusI_II_VIIb	-0.01769	0.05208	46	-0.3397	0.7356
EffectCloudy_Social	**Social_vs_Pain_visual_event_semantics**	**Right_CrusI_II_VIIb**	**0.2523**	**0.0584**	**46**	**4.32**	**8.258e-05**
EffectPic_Sem	**Semantic_vs_Perceptual_visual_task**	**Right_CrusI_II_VIIb**	**0.2577**	**0.06164**	**49.8**	**4.18**	**0.0001175**

Supplemental Table 19: LangCereb3 (right Crus I/II/VIIb)'s responses within non-linguistic categories.

Linear mixed-effects (LME) models were used to evaluate within-category hypotheses in LangCereb3 (**Fig. 3d**). Each row corresponds to a term from an LME model testing a particular within-category hypothesis (as in **Suppl. Table 7**). All LME models were fit with maximum likelihood estimation and additionally included 'Participant' and 'ROI' (for the five 'core' left hemisphere language regions, Methods) as a random effect. See **Suppl. Table 7** and Methods for additional model details. Bolded terms are significant ($p<0.05$).

	Estimate	*Std..Error*	*df*	*t.value*	*Pr...t..*
EffectArticLoc_P	**0.9106**	**0.07292**	**1210**	**12.49**	**9.497e-34**
EffectArticLoc_T	**0.6384**	**0.07292**	**1210**	**8.754**	**6.81e-18**
EffectCloudy_Mental	**0.1035**	**0.04811**	**2113**	**2.152**	**0.03154**
EffectCloudy_Pain	**0.1562**	**0.04811**	**2113**	**3.246**	**0.001188**
EffectCloudy_Physical	**0.2246**	**0.04811**	**2113**	**4.668**	**3.229e-06**
EffectCloudy_Social	**0.2241**	**0.04811**	**2113**	**4.658**	**3.386e-06**
EffectDigSpan_E	**0.2898**	**0.08483**	**1968**	**3.417**	**0.0006469**
EffectDigSpan_H	**0.3741**	**0.08483**	**1968**	**4.41**	**1.089e-05**
EffectDyLoc_Bodies	0.03096	0.04567	2065	0.6779	0.4979
EffectDyLoc_Faces	-0.03012	0.04567	2065	-0.6595	0.5097
EffectDyLoc_Objects	-0.0005802	0.04567	2065	-0.0127	0.9899
EffectDyLoc_Scenes	0.02571	0.04567	2065	0.5629	0.5736
EffectDyLoc_ScrObjects	0.01582	0.04567	2065	0.3463	0.7291
EffectMath_E	**0.08422**	**0.03579**	**2063**	**2.353**	**0.0187**
EffectMath_H	**0.1905**	**0.03579**	**2063**	**5.324**	**1.125e-07**
EffectMDloc_E	**0.2179**	**0.01618**	**1309**	**13.46**	**8.522e-39**
EffectMDloc_H	**0.2599**	**0.01618**	**1309**	**16.06**	**3.926e-53**
EffectMSIT_E	0.1025	0.08985	2191	1.14	0.2543
EffectMSIT_H	0.1203	0.08985	2191	1.339	0.1808
EffectMusic_2009_B	0.03716	0.1209	1210	0.3073	0.7587
EffectMusic_2009_I	0.136	0.1209	1210	1.124	0.2611
EffectMusic_2019_ANIM	0.09902	0.07165	1846	1.382	0.1671
EffectMusic_2019_ENV_A	0.05905	0.07165	1846	0.8241	0.41
EffectMusic_2019_MUS_DR	0.112	0.07165	1846	1.563	0.1182
EffectMusic_2019_MUS_ORCH	0.04027	0.07165	1846	0.5621	0.5741
EffectMusic_2019_MUS_SOLO	0.06449	0.07165	1846	0.9001	0.3682
EffectPic_Perc	**0.2856**	**0.0556**	**2168**	**5.136**	**3.052e-07**
EffectPic_Sem	**0.3788**	**0.0556**	**2168**	**6.813**	**1.233e-11**
EffectvMSIT_E	**0.2036**	**0.08784**	**2219**	**2.318**	**0.02054**
EffectvMSIT_H	**0.3981**	**0.08784**	**2219**	**4.532**	**6.156e-06**
EffectvstroopBL_E	**0.2867**	**0.09383**	**2215**	**3.056**	**0.00227**
EffectvstroopBL_H	**0.3686**	**0.09383**	**2215**	**3.928**	**8.832e-05**

Supplemental Table 20: LangCereb4 (right VIIb/VIIIa)'s non-linguistic responses relative to baseline. A linear mixed-effects (LME) model was used to evaluate responses in LangCereb4 to the non-linguistic tasks (Expts. 2a-e, **Fig. 3e**) relative to a fixation baseline, as in **Suppl. Table 8**. Bolded terms are significant ($p<0.05$).

	Estimate	*Std..Error*	*df*	*t.value*	*Pr...t..*
(Intercept)	**0.3418**	**0.01392**	**2058**	**24.56**	**4.97e-117**
EffectArticLoc_P	**0.5689**	**0.06959**	**1840**	**8.174**	**5.489e-16**
EffectArticLoc_T	**0.2966**	**0.06959**	**1840**	**4.262**	**2.132e-05**
EffectCloudy_Mental	**-0.2546**	**0.04997**	**2748**	**-5.095**	**3.732e-07**
EffectCloudy_Pain	**-0.2019**	**0.04997**	**2748**	**-4.041**	**5.474e-05**
EffectCloudy_Physical	**-0.1335**	**0.04997**	**2748**	**-2.672**	**0.007592**
EffectCloudy_Social	**-0.134**	**0.04997**	**2748**	**-2.681**	**0.007381**
EffectDigSpan_E	-0.04731	0.07869	2922	-0.6012	0.5478
EffectDigSpan_H	0.03696	0.07869	2922	0.4697	0.6386
EffectDyLoc_Bodies	**-0.2838**	**0.0469**	**2542**	**-6.05**	**1.657e-09**
EffectDyLoc_Faces	**-0.3449**	**0.0469**	**2542**	**-7.353**	**2.604e-13**
EffectDyLoc_Objects	**-0.3153**	**0.0469**	**2542**	**-6.723**	**2.191e-11**
EffectDyLoc_Scenes	**-0.289**	**0.0469**	**2542**	**-6.162**	**8.303e-10**
EffectDyLoc_ScrObjects	**-0.2989**	**0.0469**	**2542**	**-6.373**	**2.189e-10**
EffectMath_E	**-0.2604**	**0.03725**	**2368**	**-6.99**	**3.557e-12**
EffectMath_H	**-0.1541**	**0.03725**	**2368**	**-4.136**	**3.658e-05**
EffectMDloc_E	**-0.1243**	**0.01565**	**2310**	**-7.943**	**3.06e-15**
EffectMDloc_H	**-0.08223**	**0.01565**	**2310**	**-5.255**	**1.615e-07**
EffectMSIT_E	**-0.246**	**0.08545**	**2732**	**-2.879**	**0.004018**
EffectMSIT_H	**-0.2282**	**0.08545**	**2732**	**-2.67**	**0.007621**
EffectMusic_2009_B	**-0.278**	**0.1027**	**2962**	**-2.705**	**0.006865**
EffectMusic_2009_I	-0.1791	0.1027	2962	-1.744	0.08134
EffectMusic_2019_ANIM	**-0.2687**	**0.07612**	**2529**	**-3.53**	**0.0004237**
EffectMusic_2019_ENV_A	**-0.3086**	**0.07612**	**2529**	**-4.055**	**5.172e-05**
EffectMusic_2019_MUS_DR	**-0.2557**	**0.07612**	**2529**	**-3.359**	**0.0007939**
EffectMusic_2019_MUS_ORCH	**-0.3274**	**0.07612**	**2529**	**-4.301**	**1.762e-05**
EffectMusic_2019_MUS_SOLO	**-0.3032**	**0.07612**	**2529**	**-3.983**	**6.992e-05**
EffectPic_Perc	-0.02537	0.05345	2956	-0.4747	0.6351
EffectPic_Sem	0.06786	0.05345	2956	1.27	0.2044
EffectvMSIT_E	-0.1297	0.08632	2622	-1.502	0.1332
EffectvMSIT_H	0.0648	0.08632	2622	0.7507	0.4529
EffectvstroopBL_E	-0.04348	0.09031	2658	-0.4815	0.6302
EffectvstroopBL_H	0.03834	0.09031	2658	0.4245	0.6712

Supplemental Table 21: LangCereb4 (right VIIb/VIIIa)'s non-linguistic responses relative to the control condition from the language localizer.

A linear mixed-effects (LME) model was used to evaluate responses in LangCereb4 to the non-linguistic tasks (Expts. 2a-e, **Fig. 3e**) relative to the control condition from the language localizer, as in **Suppl. Table 9**. Bolded terms are significant (p<0.05).

	Estimate	*Std..Error*	*df*	*t.value*	*Pr...t..*
(Intercept)	**0.6368**	**0.01483**	**2150**	**42.94**	**1.719e-291**
EffectArticLoc_P	**0.2738**	**0.07393**	**1929**	**3.704**	**0.0002184**
EffectArticLoc_T	0.001543	0.07393	1929	0.02086	0.9834
EffectCloudy_Mental	**-0.5719**	**0.05456**	**2784**	**-10.48**	**3.066e-25**
EffectCloudy_Pain	**-0.5192**	**0.05456**	**2784**	**-9.517**	**3.735e-21**
EffectCloudy_Physical	**-0.4508**	**0.05456**	**2784**	**-8.263**	**2.176e-16**
EffectCloudy_Social	**-0.4513**	**0.05456**	**2784**	**-8.271**	**2.027e-16**
EffectDigSpan_E	**-0.2981**	**0.08557**	**2937**	**-3.484**	**0.0005011**
EffectDigSpan_H	**-0.2139**	**0.08557**	**2937**	**-2.499**	**0.0125**
EffectDyLoc_Bodies	**-0.5644**	**0.05138**	**2578**	**-10.98**	**1.822e-27**
EffectDyLoc_Faces	**-0.6255**	**0.05138**	**2578**	**-12.17**	**3.442e-33**
EffectDyLoc_Objects	**-0.5959**	**0.05138**	**2578**	**-11.6**	**2.344e-30**
EffectDyLoc_Scenes	**-0.5696**	**0.05138**	**2578**	**-11.09**	**6.15e-28**
EffectDyLoc_ScrObjects	**-0.5795**	**0.05138**	**2578**	**-11.28**	**7.769e-29**
EffectMath_E	**-0.5695**	**0.04091**	**2392**	**-13.92**	**2.1e-42**
EffectMath_H	**-0.4631**	**0.04091**	**2392**	**-11.32**	**5.626e-29**
EffectMDloc_E	**-0.4244**	**0.0172**	**2310**	**-24.67**	**1.715e-119**
EffectMDloc_H	**-0.3824**	**0.0172**	**2310**	**-22.23**	**2.354e-99**
EffectMSIT_E	**-0.4869**	**0.09332**	**2765**	**-5.218**	**1.944e-07**
EffectMSIT_H	**-0.4691**	**0.09332**	**2765**	**-5.027**	**5.31e-07**
EffectMusic_2009_B	**-0.5619**	**0.1112**	**2954**	**-5.054**	**4.585e-07**
EffectMusic_2009_I	**-0.4631**	**0.1112**	**2954**	**-4.165**	**3.197e-05**
EffectMusic_2019_ANIM	**-0.5693**	**0.0834**	**2566**	**-6.826**	**1.085e-11**
EffectMusic_2019_ENV_A	**-0.6093**	**0.0834**	**2566**	**-7.305**	**3.675e-13**
EffectMusic_2019_MUS_DR	**-0.5563**	**0.0834**	**2566**	**-6.67**	**3.114e-11**
EffectMusic_2019_MUS_ORCH	**-0.628**	**0.0834**	**2566**	**-7.53**	**6.964e-14**
EffectMusic_2019_MUS_SOLO	**-0.6038**	**0.0834**	**2566**	**-7.24**	**5.9e-13**
EffectPic_Perc	**-0.3194**	**0.05803**	**2965**	**-5.503**	**4.049e-08**
EffectPic_Sem	**-0.2261**	**0.05803**	**2965**	**-3.897**	**9.971e-05**
EffectvMSIT_E	**-0.3812**	**0.09445**	**2648**	**-4.036**	**5.592e-05**
EffectvMSIT_H	**-0.1867**	**0.09445**	**2648**	**-1.977**	**0.04814**
EffectvstroopBL_E	**-0.2879**	**0.09876**	**2689**	**-2.916**	**0.003579**
EffectvstroopBL_H	**-0.2061**	**0.09876**	**2689**	**-2.087**	**0.03697**

Supplemental Table 22: LangCereb4 (right VIIb/VIIIa)'s non-linguistic responses relative to language.

A linear mixed-effects (LME) model was used to evaluate responses in LangCereb4 to the non-linguistic tasks (Expts. 2a-e, **Fig. 3e**) relative to language, as in **Suppl. Table 9**. Bolded terms are significant (p<0.05).

	Effect	*ROI*	*Estimate*	*Std..Error*	*df*	*t.value*	*P.uncorrected*
EffectArticLoc_P	Articulation_vs_Tapping	Right_VIIb_VIIIa	0.2723	0.1555	33	1.75	0.08933
ConditionHard	**Hard_vs_Easy_executive_function_tasks**	**Right_VIIb_VIIIa**	**0.05225**	**0.007614**	**868.1**	**6.862**	**1.29e-11**
ConditionStructured	Structured_vs_Unstructured_music_perception	Right_VIIb_VIIIa	0.01647	0.0323	87.77	0.5099	0.6114
ConditionSocial	Social_vs_Non-social_high_level_visual_perception	Right_VIIb_VIIIa	-0.01323	0.02818	196	-0.4695	0.6393
EffectCloudy_Mental	**Mental_vs_Physical_visual_event_semantics**	**Right_VIIb_VIIIa**	**-0.1211**	**0.05661**	**46**	**-2.139**	**0.0378**
EffectCloudy_Social	Social_vs_Pain_visual_event_semantics	Right_VIIb_VIIIa	0.06794	0.05214	46	1.303	0.1991
EffectPic_Sem	Semantic_vs_Perceptual_visual_task	Right_VIIb_VIIIa	0.09323	0.05733	48.35	1.626	0.1104

Supplemental Table 23: LangCereb4 (right VIIb/VIIIa)'s responses within non-linguistic categories.

Linear mixed-effects (LME) models were used to evaluate within-category hypotheses in LangCereb4 (**Fig. 3e**). Each row corresponds to a term from an LME model testing a particular within-category hypothesis (as in **Suppl. Table 7**). All LME models were fit with maximum likelihood estimation and additionally included 'Participant' and 'ROI' (for the five 'core' left hemisphere language regions, Methods) as a random effect. See **Suppl. Table 7** and Methods for additional model details. Bolded terms are significant (p<0.05).

ROI	*classic_selectivity*	*entropy_selectivity*	*entropy_with_lang*	*entropy_perm_lang*	*SN_diff_scaled*
LH_lang	0.3110	0.0385	3.8623	4.0239	0.5467
Right_lateral_VI	0.0	0.0082	4.7660	4.7671	0.1895
Right_posterior_VI_CrusI	0.0	0.0076	4.5544	4.5542	0.5044
Right_CrusI/IIVIIb	0.1391	0.0205	4.0459	4.1150	0.6344
Right_VIIb_VIIIa	0.0	0.0128	4.6559	4.6809	0.3016

Supplemental Table 24: Selectivity for language in the neocortical and cerebellar language regions.

Selectivity for language in the neocortical and cerebellar language regions using two definitions of selectivity. 'classic_selectivity' corresponds to the difference between language and the next highest non-linguistic condition, scaled by the magnitude of the two responses. 'entropy_selectivity' refers to a novel entropy-based measure of selectivity for language that is computed over the entire response profile. In brief, this measure computes the difference in the entropy of the complete response profile ('entropy_with_lang'). vs. the entropy of the response profile when the language response is set to be the average of all other conditions ('entropy_perm_lang'). This measure is bounded between 0 (non-selective) and log(n) (complete selectivity), where n is the number of conditions in the response profile. We additionally report the difference to language and the control condition from the language localizer, scaled by the magnitude of the two responses, for each region.

	ROI	*Estimate*	*Std..Error*	*df*	*t.value*	*Pr...t..*
(Intercept)	**Right_VI_CrusI_II_VIIb**	**0.4154**	**0.02062**	**156**	**20.15**	**2.869e-45**
PreferencePref>NonPref	**Right_VI_CrusI_II_VIIb**	**0.2662**	**0.01768**	**1092**	**15.05**	**1.101e-46**
ExperimentLang>ToM	**Right_VI_CrusI_II_VIIb**	**-0.2843**	**0.01768**	**1092**	**-16.08**	**2.323e-52**
LocalizerLang>ToM	**Right_VI_CrusI_II_VIIb**	**0.1217**	**0.01768**	**1092**	**6.88**	**1.006e-11**
PreferencePref>NonPref:ExperimentLang>ToM	Right_VI_CrusI_II_VIIb	-0.009497	0.03537	1092	-0.2685	0.7884
PreferencePref>NonPref:LocalizerLang>ToM	Right_VI_CrusI_II_VIIb	0.05549	0.03537	1092	1.569	0.1169
ExperimentLang>ToM:LocalizerLang>ToM	Right_VI_CrusI_II_VIIb	-0.03869	0.03537	1092	-1.094	0.2742
PreferencePref>NonPref:ExperimentLang>ToM:LocalizerLang>ToM	**Right_VI_CrusI_II_VIIb**	**0.2675**	**0.07074**	**1092**	**3.782**	**0.000164**
(Intercept)	**Left_VI_CrusI_II_VIIb**	**0.2968**	**0.02138**	**156**	**13.88**	**4.855e-29**
PreferencePref>NonPref	**Left_VI_CrusI_II_VIIb**	**0.2253**	**0.02343**	**1092**	**9.616**	**4.552e-21**
ExperimentLang>ToM	**Left_VI_CrusI_II_VIIb**	**-0.2127**	**0.02343**	**1092**	**-9.079**	**4.98e-19**
LocalizerLang>ToM	**Left_VI_CrusI_II_VIIb**	**0.07316**	**0.02343**	**1092**	**3.123**	**0.001837**
PreferencePref>NonPref:ExperimentLang>ToM	**Left_VI_CrusI_II_VIIb**	**-0.3319**	**0.04685**	**1092**	**-7.084**	**2.501e-12**
PreferencePref>NonPref:LocalizerLang>ToM	Left_VI_CrusI_II_VIIb	-0.04768	0.04685	1092	-1.018	0.3091
ExperimentLang>ToM:LocalizerLang>ToM	Left_VI_CrusI_II_VIIb	0.06401	0.04685	1092	1.366	0.1721
PreferencePref>NonPref:ExperimentLang>ToM:LocalizerLang>ToM	**Left_VI_CrusI_II_VIIb**	**0.3148**	**0.09371**	**1092**	**3.359**	**0.0008079**
(Intercept)	**Right_IX**	**0.2108**	**0.01343**	**156**	**15.7**	**6.53e-34**
PreferencePref>NonPref	**Right_IX**	**0.1512**	**0.0125**	**1092**	**12.09**	**1.131e-31**
ExperimentLang>ToM	**Right_IX**	**-0.2596**	**0.0125**	**1092**	**-20.76**	**5.737e-81**
LocalizerLang>ToM	**Right_IX**	**0.03138**	**0.0125**	**1092**	**2.51**	**0.01222**
PreferencePref>NonPref:ExperimentLang>ToM	**Right_IX**	**-0.0551**	**0.02501**	**1092**	**-2.204**	**0.02776**
PreferencePref>NonPref:LocalizerLang>ToM	Right_IX	0.0248	0.02501	1092	0.9917	0.3216
ExperimentLang>ToM:LocalizerLang>ToM	Right_IX	0.009752	0.02501	1092	0.39	0.6966
PreferencePref>NonPref:ExperimentLang>ToM:LocalizerLang>ToM	Right_IX	0.03596	0.05001	1092	0.7191	0.4722

Supplemental Table 25: Dissociation of cerebellar language and Theory of Mind (ToM) regions.

Linear mixed-effects (LME) models were used to evaluate if the language and Theory of Mind (ToM) networks are dissociable in the cerebellum (Expt. 2f, **Suppl. Fig. 6e-g**). Three regions of the cerebellum were tested (right VI/Crus I/II/VIIb, left VI/Crus I/II/VIIb, right IX). Each model included three binary, sum-coded fixed effects: 'Preference' (0.5 the preferred conditions, language and false belief vignettes; -0.5 for non-preferred conditions, the control condition from the language localizer and false photo vignettes), 'Response' (0.5 for the responses to the language localizer, -0.5 for the responses to the ToM localizer), and 'Localizer' (0.5 for when the language localizer was used to identify voxels, -0.5 for when the ToM localizer was used). The model included each of these individual terms and their interactions. A separate model was fit per region. The LME models were fit with maximum likelihood estimation and included 'Participant' as a random effect. Bolded terms are significant ($p < 0.05$).

	ROI	*Estimate*	*Std..Error*	*df*	*t.value*	*Pr...t..*
(Intercept)	**Right_VI_CrusI**	**0.8372**	**0.01927**	**574**	**43.46**	**1.135e-183**
PreferencePref>NonPref	**Right_VI_CrusI**	**0.2267**	**0.01375**	**4018**	**16.49**	**3.896e-59**
ExperimentLang>MD	**Right_VI_CrusI**	**-0.3791**	**0.01375**	**4018**	**-27.57**	**2.345e-153**
LocalizerLang>MD	**Right_VI_CrusI**	**-0.4362**	**0.01375**	**4018**	**-31.71**	**3.368e-197**
PreferencePref>NonPref:ExperimentLang>MD	**Right_VI_CrusI**	**-0.2041**	**0.0275**	**4018**	**-7.422**	**1.401e-13**
PreferencePref>NonPref:LocalizerLang>MD	Right_VI_CrusI	-0.01178	0.0275	4018	-0.4284	0.6683
ExperimentLang>MD:LocalizerLang>MD	**Right_VI_CrusI**	**0.338**	**0.0275**	**4018**	**12.29**	**4.249e-34**
PreferencePref>NonPref:ExperimentLang>MD:LocalizerLang>MD	**Right_VI_CrusI**	**0.5116**	**0.05501**	**4018**	**9.3**	**2.255e-20**
(Intercept)	**Right_CrusII_VIIb_VIIIa**	**0.3538**	**0.009427**	**574**	**37.53**	**1.219e-156**
PreferencePref>NonPref	**Right_CrusII_VIIb_VIIIa**	**0.1371**	**0.007189**	**4018**	**19.07**	**1.096e-77**
ExperimentLang>MD	**Right_CrusII_VIIb_VIIIa**	**-0.08702**	**0.007189**	**4018**	**-12.1**	**3.772e-33**
LocalizerLang>MD	**Right_CrusII_VIIb_VIIIa**	**-0.07025**	**0.007189**	**4018**	**-9.772**	**2.63e-22**
PreferencePref>NonPref:ExperimentLang>MD	**Right_CrusII_VIIb_VIIIa**	**-0.03073**	**0.01438**	**4018**	**-2.138**	**0.03261**
PreferencePref>NonPref:LocalizerLang>MD	**Right_CrusII_VIIb_VIIIa**	**0.04774**	**0.01438**	**4018**	**3.32**	**0.0009078**
ExperimentLang>MD:LocalizerLang>MD	**Right_CrusII_VIIb_VIIIa**	**0.547**	**0.01438**	**4018**	**38.05**	**8.611e-271**
PreferencePref>NonPref:ExperimentLang>MD:LocalizerLang>MD	**Right_CrusII_VIIb_VIIIa**	**0.5144**	**0.02876**	**4018**	**17.89**	**6.463e-69**

Supplemental Table 26: Dissociation of cerebellar language and Multiple Demand (MD) regions.

Linear mixed-effects (LME) models were used to evaluate if the language and 'Multiple Demand' (MD) networks are dissociable in the cerebellum (Expt. 2b-ii, **Suppl. Fig. 7e-f**). Two regions of the cerebellum were tested (right VI/Crus I, right Crus II/VIIb/VIIIa). Each model included three binary, sum-coded fixed effects: 'Preference' (0.5 the preferred conditions, language and the Hard spatial working memory condition; -0.5 for non-preferred conditions, the control condition from the language localizer and the Easy spatial working memory condition), 'Response' (0.5 for the responses to the language localizer, -0.5 for the responses to the MD localizer), and 'Localizer' (0.5 for when the language localizer was used to identify voxels, -0.5 for when the MD localizer was used). The model included each of these individual terms and their interactions. A separate model was fit per region. The LME models were fit with maximum likelihood estimation and included 'Participant' as a random effect. Bolded terms are significant ($p < 0.05$).

	ROI	*Estimate*	*Std..Error*	*df*	*t.value*	*Pr...t..*
(Intercept)	**Right_VIIb/VIIIa**	**0.7844**	**0.07237**	**33**	**10.84**	**2.076e-12**
PreferencePref>NonPref	**Right_VIIb/VIIIa**	**0.4746**	**0.06161**	**231**	**7.703**	**3.879e-13**
ExperimentLang>Artic	**Right_VIIb/VIIIa**	**-0.1387**	**0.06161**	**231**	**-2.251**	**0.02535**
LocalizerLang>Artic	Right_VIIb/VIIIa	0.06423	0.06161	231	1.042	0.2983
PreferencePref>NonPref:ExperimentLang>Artic	Right_VIIb/VIIIa	-0.169	0.1232	231	-1.371	0.1716
PreferencePref>NonPref:LocalizerLang>Artic	Right_VIIb/VIIIa	-0.06245	0.1232	231	-0.5068	0.6128
ExperimentLang>Artic:LocalizerLang>Artic	**Right_VIIb/VIIIa**	**0.2946**	**0.1232**	**231**	**2.391**	**0.01762**
PreferencePref>NonPref:ExperimentLang>Artic:LocalizerLang>Artic	**Right_VIIb/VIIIa**	**0.8781**	**0.2465**	**231**	**3.563**	**0.0004455**

Supplemental Table 27: Dissociation of cerebellar language and articulation regions.

Linear mixed-effects (LME) models were used to evaluate if language and articulation are dissociable in the cerebellum (Expt. 2a, **Suppl. Fig. 9e**). One region of the cerebellum was tested (right VIIb/VIIIa). The model included three binary, sum-coded fixed effects: 'Preference' (0.5 the preferred conditions, language and articulation; -0.5 for non-preferred conditions, the control condition from the language localizer and finger tapping), 'Response' (0.5 for the responses to the language localizer, -0.5 for the responses to the articulation localizer), and 'Localizer' (0.5 for when the language localizer was used to identify voxels, -0.5 for when the articulation localizer was used). The model included each of these individual terms and their interactions. The LME model was fit with maximum likelihood estimation and included 'Participant' as a random effect. Bolded terms are significant ($p < 0.05$).

	Experiment	*Reference*	*Estimate*	*Std..Error*	*df*	*t.value*	*Pr...t..*
EffectJ	**comprehension**	**baseline**	**1.029**	**0.2122**	**5.138**	**4.851**	**0.00434**
EffectN	comprehension	baseline	0.5295	0.2122	5.138	2.496	0.05345
EffectS	**comprehension**	**baseline**	**1.797**	**0.2122**	**5.138**	**8.471**	**0.0003289**
EffectW	**comprehension**	**baseline**	**0.9664**	**0.2122**	**5.138**	**4.555**	**0.00569**
EffectJ	**comprehension**	**N**	**0.4996**	**0.05936**	**1342**	**8.417**	**9.783e-17**
EffectS	**comprehension**	**N**	**1.268**	**0.05936**	**1342**	**21.36**	**2.414e-87**
EffectW	**comprehension**	**N**	**0.4368**	**0.05936**	**1342**	**7.359**	**3.215e-13**
EffectJ	**comprehension**	**S**	**-0.768**	**0.05936**	**1342**	**-12.94**	**3.592e-36**
EffectN	**comprehension**	**S**	**-1.268**	**0.05936**	**1342**	**-21.36**	**2.414e-87**
EffectW	**comprehension**	**S**	**-0.8308**	**0.05936**	**1342**	**-14**	**1.191e-41**
EffectNProd	**production_spoken**	**baseline**	**1.463**	**0.5156**	**6.659**	**2.837**	**0.02653**
EffectSProd	**production_spoken**	**baseline**	**2.346**	**0.5156**	**6.659**	**4.55**	**0.002994**
EffectWProd	**production_spoken**	**baseline**	**1.773**	**0.5156**	**6.659**	**3.438**	**0.01174**
EffectSProd	**production_spoken**	**NProd**	**0.883**	**0.1558**	**372**	**5.666**	**2.927e-08**
EffectWProd	**production_spoken**	**NProd**	**0.3101**	**0.1558**	**372**	**1.99**	**0.04735**
EffectNProd	**production_spoken**	**SProd**	**-0.883**	**0.1558**	**372**	**-5.666**	**2.927e-08**
EffectWProd	**production_spoken**	**SProd**	**-0.5729**	**0.1558**	**372**	**-3.677**	**0.0002712**
EffectNProd	production_typed	baseline	0.3448	0.3315	16.75	1.04	0.313
EffectSProd	**production_typed**	**baseline**	**1.078**	**0.3315**	**16.75**	**3.253**	**0.004759**
EffectWProd	production_typed	baseline	0.2704	0.3315	16.75	0.8156	0.4262
EffectSProd	**production_typed**	**NProd**	**0.7334**	**0.1745**	**176**	**4.202**	**4.2e-05**
EffectWProd	production_typed	NProd	-0.07446	0.1745	176	-0.4266	0.6702
EffectNProd	**production_typed**	**SProd**	**-0.7334**	**0.1745**	**176**	**-4.202**	**4.2e-05**
EffectWProd	**production_typed**	**SProd**	**-0.8079**	**0.1745**	**176**	**-4.629**	**7.123e-06**

Supplemental Table 28: The neocortical language network's responses during language comprehension and production.

Linear mixed-effects (LME) models were used to evaluate the responses in the neocortical language network during language comprehension and production (Expt. 3a-b, **Fig. 4c**). The responses to individual conditions were evaluated relative to a fixation baseline, the Nonword-list condition, and the Sentence condition (both in the respective modality). LME models were fit as in **Suppl. Tables 4-6**. Bolded terms are significant ($p < 0.05$).

	Experiment	*Reference*	*Estimate*	*Std..Error*	*df*	*t.value*	*Pr...t..*
EffectJ	**comprehension**	**baseline**	**0.645**	**0.07841**	**129.5**	**8.226**	**1.774e-13**
EffectN	**comprehension**	**baseline**	**0.5182**	**0.07841**	**129.5**	**6.608**	**9.191e-10**
EffectS	**comprehension**	**baseline**	**0.6506**	**0.07841**	**129.5**	**8.297**	**1.206e-13**
EffectW	**comprehension**	**baseline**	**0.4689**	**0.07841**	**129.5**	**5.98**	**2.042e-08**
EffectJ	comprehension	N	0.1269	0.06814	210	1.862	0.06398
EffectS	comprehension	N	0.1324	0.06814	210	1.943	0.05334
EffectW	comprehension	N	-0.04929	0.06814	210	-0.7234	0.4702
EffectJ	comprehension	S	-0.005517	0.06814	210	-0.08097	0.9355
EffectN	comprehension	S	-0.1324	0.06814	210	-1.943	0.05334
EffectW	**comprehension**	**S**	**-0.1817**	**0.06814**	**210**	**-2.667**	**0.00826**
EffectNProd	**production_spoken**	**baseline**	**1.466**	**0.2268**	**36.08**	**6.463**	**1.664e-07**
EffectSProd	**production_spoken**	**baseline**	**1.663**	**0.2268**	**36.08**	**7.331**	**1.196e-08**
EffectWProd	**production_spoken**	**baseline**	**1.685**	**0.2268**	**36.08**	**7.427**	**8.982e-09**
EffectSProd	production_spoken	NProd	0.1971	0.1565	52	1.26	0.2135
EffectWProd	production_spoken	NProd	0.2188	0.1565	52	1.398	0.1679
EffectNProd	production_spoken	SProd	-0.1971	0.1565	52	-1.26	0.2135
EffectWProd	production_spoken	SProd	0.02172	0.1565	52	0.1388	0.8901
EffectNProd	**production_typed**	**baseline**	**1.527**	**0.3883**	**14.14**	**3.933**	**0.001476**
EffectSProd	**production_typed**	**baseline**	**1.628**	**0.3883**	**14.14**	**4.193**	**0.0008845**
EffectWProd	**production_typed**	**baseline**	**1.629**	**0.3883**	**14.14**	**4.195**	**0.0008819**
EffectSProd	production_typed	NProd	0.1011	0.1908	24	0.53	0.601
EffectWProd	production_typed	NProd	0.1017	0.1908	24	0.533	0.5989
EffectNProd	production_typed	SProd	-0.1011	0.1908	24	-0.53	0.601
EffectWProd	production_typed	SProd	0.0005857	0.1908	24	0.00307	0.9976

Supplemental Table 29: LangCereb1 (right lateral VI)'s responses during language comprehension and production.

Linear mixed-effects (LME) models were used to evaluate the responses in LangCereb1 during language comprehension and production (Expt. 3a-b, **Suppl. Fig. 10a**). The responses to individual conditions were evaluated relative to a fixation baseline, the Nonword-list condition, and the Sentence condition (both in the respective modality). LME models were fit as in **Suppl. Tables 8-10**. Bolded terms are significant ($p < 0.05$).

	Experiment	*Reference*	*Estimate*	*Std..Error*	*df*	*t.value*	*Pr...t..*
EffectJ	**comprehension**	**baseline**	**0.2008**	**0.04444**	**117**	**4.518**	**1.503e-05**
EffectN	**comprehension**	**baseline**	**0.1703**	**0.04444**	**117**	**3.832**	**0.0002062**
EffectS	**comprehension**	**baseline**	**0.38**	**0.04444**	**117**	**8.55**	**5.467e-14**
EffectW	**comprehension**	**baseline**	**0.1753**	**0.04444**	**117**	**3.945**	**0.0001367**
EffectJ	comprehension	N	0.03048	0.03547	210	0.8595	0.391
EffectS	**comprehension**	**N**	**0.2097**	**0.03547**	**210**	**5.912**	**1.354e-08**
EffectW	comprehension	N	0.005015	0.03547	210	0.1414	0.8877
EffectJ	**comprehension**	**S**	**-0.1792**	**0.03547**	**210**	**-5.052**	**9.471e-07**
EffectN	**comprehension**	**S**	**-0.2097**	**0.03547**	**210**	**-5.912**	**1.354e-08**
EffectW	**comprehension**	**S**	**-0.2046**	**0.03547**	**210**	**-5.77**	**2.81e-08**
EffectNProd	production_spoken	baseline	0.1627	0.1279	62.54	1.272	0.208
EffectSProd	**production_spoken**	**baseline**	**0.5596**	**0.1279**	**62.54**	**4.377**	**4.659e-05**
EffectWProd	**production_spoken**	**baseline**	**0.4391**	**0.1279**	**62.54**	**3.434**	**0.001061**
EffectSProd	**production_spoken**	**NProd**	**0.397**	**0.1456**	**52**	**2.726**	**0.008712**
EffectWProd	production_spoken	NProd	0.2764	0.1456	52	1.898	0.06323
EffectNProd	**production_spoken**	**SProd**	**-0.397**	**0.1456**	**52**	**-2.726**	**0.008712**
EffectWProd	production_spoken	SProd	-0.1206	0.1456	52	-0.828	0.4114
EffectNProd	**production_typed**	**baseline**	**0.6099**	**0.2454**	**13.52**	**2.486**	**0.02671**
EffectSProd	**production_typed**	**baseline**	**0.7901**	**0.2454**	**13.52**	**3.22**	**0.00642**
EffectWProd	**production_typed**	**baseline**	**0.6697**	**0.2454**	**13.52**	**2.729**	**0.01672**
EffectSProd	production_typed	NProd	0.1801	0.1031	24	1.747	0.09338
EffectWProd	production_typed	NProd	0.05971	0.1031	24	0.5793	0.5678
EffectNProd	production_typed	SProd	-0.1801	0.1031	24	-1.747	0.09338
EffectWProd	production_typed	SProd	-0.1204	0.1031	24	-1.168	0.2543

Supplemental Table 30: LangCereb2 (right posterior VI/Crus I)'s responses during language comprehension and production.

Linear mixed-effects (LME) models were used to evaluate the responses in LangCereb2 during language comprehension and production (Expt. 3a-b, **Suppl. Fig. 10b**). The responses to individual conditions were evaluated relative to a fixation baseline, the Nonword-list condition, and the Sentence condition (both in the respective modality). LME models were fit as in **Suppl. Tables 8-10**. Bolded terms are significant ($p < 0.05$).

	Experiment	*Reference*	*Estimate*	*Std..Error*	*df*	*t.value*	*Pr...t..*
EffectJ	**comprehension**	**baseline**	**0.2075**	**0.03955**	**131.1**	**5.248**	**6.028e-07**
EffectN	**comprehension**	**baseline**	**0.1442**	**0.03955**	**131.1**	**3.646**	**0.0003835**
EffectS	**comprehension**	**baseline**	**0.4866**	**0.03955**	**131.1**	**12.3**	**1.317e-23**
EffectW	**comprehension**	**baseline**	**0.1754**	**0.03955**	**131.1**	**4.435**	**1.931e-05**
EffectJ	comprehension	N	0.06336	0.03469	210	1.827	0.06918
EffectS	**comprehension**	**N**	**0.3424**	**0.03469**	**210**	**9.872**	**3.996e-19**
EffectW	comprehension	N	0.03121	0.03469	210	0.8998	0.3692
EffectJ	**comprehension**	**S**	**-0.2791**	**0.03469**	**210**	**-8.045**	**6.256e-14**
EffectN	**comprehension**	**S**	**-0.3424**	**0.03469**	**210**	**-9.872**	**3.996e-19**
EffectW	**comprehension**	**S**	**-0.3112**	**0.03469**	**210**	**-8.972**	**1.648e-16**
EffectNProd	production_spoken	baseline	0.203	0.1368	32.14	1.484	0.1475
EffectSProd	**production_spoken**	**baseline**	**0.4856**	**0.1368**	**32.14**	**3.551**	**0.001209**
EffectWProd	production_spoken	baseline	0.215	0.1368	32.14	1.573	0.1256
EffectSProd	**production_spoken**	**NProd**	**0.2826**	**0.0762**	**52**	**3.709**	**0.0005072**
EffectWProd	production_spoken	NProd	0.01207	0.0762	52	0.1584	0.8748
EffectNProd	**production_spoken**	**SProd**	**-0.2826**	**0.0762**	**52**	**-3.709**	**0.0005072**
EffectWProd	**production_spoken**	**SProd**	**-0.2705**	**0.0762**	**52**	**-3.55**	**0.0008268**
EffectNProd	production_typed	baseline	0.2918	0.2227	13.01	1.31	0.2128
EffectSProd	production_typed	baseline	0.4759	0.2227	13.01	2.137	0.05216
EffectWProd	production_typed	baseline	0.2511	0.2227	13.01	1.128	0.2798
EffectSProd	**production_typed**	**NProd**	**0.1841**	**0.07729**	**24**	**2.382**	**0.02547**
EffectWProd	production_typed	NProd	-0.04067	0.07729	24	-0.5262	0.6036
EffectNProd	**production_typed**	**SProd**	**-0.1841**	**0.07729**	**24**	**-2.382**	**0.02547**
EffectWProd	**production_typed**	**SProd**	**-0.2248**	**0.07729**	**24**	**-2.909**	**0.007703**

Supplemental Table 31: LangCereb3 (right Crus I/II/VIIb)'s responses during language comprehension and production.

Linear mixed-effects (LME) models were used to evaluate the responses in LangCereb3 during language comprehension and production (Expt. 3a-b, **Fig. 4d**). The responses to individual conditions were evaluated relative to a fixation baseline, the Nonword-list condition, and the Sentence condition (both in the respective modality). LME models were fit as in **Suppl. Tables 8-10**. Bolded terms are significant ($p < 0.05$).

	Experiment	*Reference*	*Estimate*	*Std..Error*	*df*	*t.value*	*Pr...t..*
EffectJ	**comprehension**	**baseline**	**0.5753**	**0.05279**	**92.37**	**10.9**	**2.868e-18**
EffectN	**comprehension**	**baseline**	**0.4075**	**0.05279**	**92.37**	**7.719**	**1.35e-11**
EffectS	**comprehension**	**baseline**	**0.6208**	**0.05279**	**92.37**	**11.76**	**4.647e-20**
EffectW	**comprehension**	**baseline**	**0.4793**	**0.05279**	**92.37**	**9.08**	**1.909e-14**
EffectJ	**comprehension**	**N**	**0.1678**	**0.03142**	**210**	**5.341**	**2.399e-07**
EffectS	**comprehension**	**N**	**0.2134**	**0.03142**	**210**	**6.791**	**1.126e-10**
EffectW	**comprehension**	**N**	**0.07184**	**0.03142**	**210**	**2.286**	**0.02323**
EffectJ	comprehension	S	-0.04556	0.03142	210	-1.45	0.1485
EffectN	**comprehension**	**S**	**-0.2134**	**0.03142**	**210**	**-6.791**	**1.126e-10**
EffectW	**comprehension**	**S**	**-0.1415**	**0.03142**	**210**	**-4.504**	**1.104e-05**
EffectNProd	**production_spoken**	**baseline**	**0.8961**	**0.1429**	**29.83**	**6.269**	**6.746e-07**
EffectSProd	**production_spoken**	**baseline**	**0.9079**	**0.1429**	**29.83**	**6.352**	**5.367e-07**
EffectWProd	**production_spoken**	**baseline**	**0.8397**	**0.1429**	**29.83**	**5.875**	**2.022e-06**
EffectSProd	production_spoken	NProd	0.01182	0.06437	52	0.1836	0.855
EffectWProd	production_spoken	NProd	-0.05641	0.06437	52	-0.8763	0.3849
EffectNProd	production_spoken	SProd	-0.01182	0.06437	52	-0.1836	0.855
EffectWProd	production_spoken	SProd	-0.06823	0.06437	52	-1.06	0.2941
EffectNProd	**production_typed**	**baseline**	**0.6358**	**0.2297**	**12.83**	**2.768**	**0.01614**
EffectSProd	**production_typed**	**baseline**	**0.7174**	**0.2297**	**12.83**	**3.123**	**0.008191**
EffectWProd	**production_typed**	**baseline**	**0.5645**	**0.2297**	**12.83**	**2.457**	**0.02902**
EffectSProd	production_typed	NProd	0.08154	0.07261	24	1.123	0.2726
EffectWProd	production_typed	NProd	-0.07137	0.07261	24	-0.9829	0.3354
EffectNProd	production_typed	SProd	-0.08154	0.07261	24	-1.123	0.2726
EffectWProd	**production_typed**	**SProd**	**-0.1529**	**0.07261**	**24**	**-2.106**	**0.04587**

Supplemental Table 32: LangCereb4 (right VIIb/VIIIa)'s responses during language comprehension and production.

Linear mixed-effects (LME) models were used to evaluate the responses in LangCereb4 during language comprehension and production (Expt. 3a-b, **Suppl. Fig. 10c**). The responses to individual conditions were evaluated relative to a fixation baseline, the Nonword-list condition, and the Sentence condition (both in the respective modality). LME models were fit as in **Suppl. Tables 8-10**. Bolded terms are significant ($p < 0.05$).

	ROI	*npar*	*AIC*	*BIC*	*logLik*	*deviance*	*Chisq*	*Df*	*Pr(>Chisq)*
model_WITHOUT_lexical:syntax	LH_Language	7	3570	3607	-1778	3556	NA	NA	NA
model_WITH_lexical:syntax	**LH_Language**	**8**	**3556**	**3598**	**-1770**	**3540**	**15.51**	**1**	**8.203e-05**
model_WITHOUT_lexical:syntax	Right_lateral_VI	6	446.1	468	-217	434.1	NA	NA	NA
model_WITH_lexical:syntax	Right_lateral_VI	7	447.8	473.3	-216.9	433.8	0.3279	1	0.5669
model_WITHOUT_lexical:syntax	Right_posterior_VI_CrusI	6	103.2	125.1	-45.6	91.2	NA	NA	NA
model_WITH_lexical:syntax	**Right_posterior_VI_CrusI**	**7**	**93.31**	**118.9**	**-39.65**	**79.31**	**11.89**	**1**	**0.0005636**
model_WITHOUT_lexical:syntax	Right_CrusI_II_VIIb	6	84.96	106.9	-36.48	72.96	NA	NA	NA
model_WITH_lexical:syntax	**Right_CrusI_II_VIIb**	**7**	**62.53**	**88.07**	**-24.26**	**48.53**	**24.44**	**1**	**7.68e-07**
model_WITHOUT_lexical:syntax	Right_VIIb_VIIIa	6	73.79	95.68	-30.89	61.79	NA	NA	NA
model_WITH_lexical:syntax	Right_VIIb_VIIIa	7	75.43	101	-30.72	61.43	0.3544	1	0.5516

Supplemental Table 33: Sensitivity to compositional semantic processing in the neocortical and cerebellar language regions.

A linear mixed-effects (LME) models and the likelihood ratio test were used to evaluate whether the neocortical and cerebellar language regions support computations related to semantic composition during language comprehension (Expt. 3a, **Fig. 4c-e**). All four cerebellar language regions reported in **Fig. 1d** were tested. Each model included two binary, treatment-coded fixed effects: 'lexical' (1 for conditions that required accessing real lexical items, sentences and word lists; 0 for conditions that did not, Jabberwocky sentences and nonword lists), and 'syntax' (1 for conditions that required building syntactic dependency structures, sentences and Jabberwocky sentences; 0 for conditions that did not, word and nonword lists). Two models were fit per region—one with only these fixed effects, and another with these fixed effects plus their interaction. The nested LME models both included 'Participant' and 'Experiment' (i.e., Expt. 3a-i, ii, or iii) as a random effect, and were fit with maximum likelihood estimation. The models for the neocortical language network additionally included 'ROI' as a random intercept (for the five 'core' left hemisphere language regions, Methods). Bolded terms indicate a significant improvement in the model performance with the addition of a 'lexical:syntax' interaction term via the likelihood ratio test ($p < 0.05$), suggesting that these regions (the neocortical language network, LangCereb2 (posterior VI/Crus I), and LangCereb3 (Crus I/II/VIIb)) support compositional semantic processing.

	Estimate	*Std..Error*	*df*	*t.value*	*Pr...t..*
(Intercept)	**-0.3047**	**0.1044**	**261.3**	**-2.917**	**0.003837**
LexicalSemanticssemantics	0.08706	0.114	490	0.7635	0.4456
Syntaxsyntax	0.1767	0.114	490	1.55	0.1218
cortexcortex	**-0.3792**	**0.114**	**490**	**-3.326**	**0.0009479**
LexicalSemanticssemantics:Syntaxsyntax	**0.6913**	**0.1613**	**490**	**4.287**	**2.183e-05**
LexicalSemanticssemantics:cortexcortex	**0.4551**	**0.1613**	**490**	**2.822**	**0.00496**
Syntaxsyntax:cortexcortex	**0.4434**	**0.1613**	**490**	**2.75**	**0.006185**
LexicalSemanticssemantics:Syntaxsyntax:cortexcortex	-0.2802	0.2281	490	-1.229	0.2198

Supplemental Table 34: Sensitivity to component operations—lexical access and syntactic structure building—in the neocortical language network vs. LangCereb3 (right Crus I/II/VIIb)

A linear mixed-effects (LME) model was used to evaluate the sensitivity of the neocortical language regions and CerebLang3 (right Crus I/II/VIIb) to component operations: lexical access and syntactic structure building (Expt. 3a, **Fig. 4e**). The model included three binary, treatment-coded fixed effects: 'cortex' (0 for LangCereb3, 1 for the neocortical language network), 'LexicalSemantics' (1 for the Word-list and Sentence conditions which requires lexical semantic processing, 0 for the Jabberwocky and Nonword-list conditions which do not), and 'Syntax' (1 for the Jabberwocky and Sentence conditions which requires syntactic processing, 0 for the Word-list and Nonword-list conditions which do not). The model included each of these individual terms and their interactions. The interaction terms 'LexicalSemanticssemantics:cortexcortex' and 'Syntaxsyntax:cortexcortex' test whether the cortex shows greater sensitivity to these two processes. The neocortical responses used in the model were the average over the five 'core' left hemisphere language regions. BOLD responses in the neocortical language network and LangCereb3 were centered and normalized by their standard deviation prior to model fitting. The LME model was fit with restricted maximum likelihood estimation and included 'Participant' as a random effect. Bolded terms are significant ($p < 0.05$).

	beta.lambda.1SE	*beta.lambda.best*
(Intercept)	NA	NA
cortexTRUE	**0.06852369**	**0.09662588**
surprisal.5gram_raw_mean	NA	NA
surprisal.gpt2.xl_raw_mean	NA	NA
surprisal.pcfg_raw_mean	NA	-0.0035706
rating_grammaticality_mean	**-0.0169047**	**-0.0234273**
rating_plausibility_mean	**-0.0022746**	**-0.0047848**
rating_others_thoughts_mean	NA	NA
rating_physical_mean	NA	-0.0029821
rating_places_mean	NA	NA
rating_valence_mean	NA	NA
rating_arousal_mean	NA	NA
rating_imageability_mean	NA	-0.0068094
rating_frequency_mean	**-0.0029039**	**-0.0112753**
rating_conversational_mean	NA	NA
cortexTRUE:surprisal.5gram_raw_mean	NA	-0.0168848
cortexTRUE:surprisal.gpt2.xl_raw_mean	NA	NA
cortexTRUE:surprisal.pcfg_raw_mean	NA	NA
cortexTRUE:rating_grammaticality_mean	NA	-0.0109864
cortexTRUE:rating_plausibility_mean	NA	NA
cortexTRUE:rating_others_thoughts_mean	NA	0.00774823
cortexTRUE:rating_physical_mean	NA	-0.014878
cortexTRUE:rating_places_mean	NA	-0.0048872
cortexTRUE:rating_valence_mean	NA	-0.0072272
cortexTRUE:rating_arousal_mean	NA	0.00273986
cortexTRUE:rating_imageability_mean	**-0.0057481**	**-0.0144858**
cortexTRUE:rating_frequency_mean	**-0.0314398**	**-0.0408101**
cortexTRUE:rating_conversational_mean	NA	NA

Supplemental Table 35: LangCereb1 (right lateral VI)'s modulation by sentence-level linguistic features relative to the neocortical language network.

Lasso regression was used to evaluate the degree to which sentence-level linguistic features modulate responses in LangCereb1 (right lateral VI), and whether the neocortical language regions were modulated more/less strongly by the same features (Expt. 3c, n=5, data from Tuckute et al., 2024). The linguistic features were diverse, with some capturing aspects of a sentence's processing difficulty (e.g., surprisal grammaticality, frequency) and others capturing aspects of a sentence's content (e.g., the presence of information about someone else's thoughts; **Fig. 5b**, see Tuckute et al., 2024 and Methods for additional details). The features were standardized such that they are all centered at zero and have the same standard deviation (making individual beta estimates directly comparable). The Lasso regression included each of these features as regressors, as well as their interaction with a binary, treatment-coded fixed effect: 'cortex' (1 for responses from the neocortical language regions, 0 for responses from LangCereb1). Beta estimates from two Lasso regressions fit with different values of lambda (i.e., the extent of regularization) are provided. 'beta.lambda.best' corresponds to the estimates from a Lasso regression performed with the lambda value that yields maximal performance (identified using cross validation, Methods). 'beta.lambda.1SE' corresponds to the estimates from a Lasso regression performed with a stricter lambda (that is within one standard error of the best lambda), which gives a more parsimonious model that is less susceptible to overfitting (Methods). Bolded rows reflect terms that were not pushed to zero (and can be thought of as 'significant') in the Lasso regression performed with the stricter lambda.

	beta.lambda.1SE	*beta.lambda.best*
(Intercept)	NA	NA
cortexTRUE	**0.07010896**	**0.09630837**
surprisal.5gram_raw_mean	NA	NA
surprisal.gpt2.xl_raw_mean	NA	NA
surprisal.pcfg_raw_mean	NA	NA
rating_grammaticality_mean	**-0.0158367**	**-0.0270042**
rating_plausibility_mean	NA	-0.0047978
rating_others_thoughts_mean	NA	NA
rating_physical_mean	NA	NA
rating_places_mean	NA	NA
rating_valence_mean	NA	-0.0053015
rating_arousal_mean	NA	NA
rating_imageability_mean	NA	NA
rating_frequency_mean	NA	NA
rating_conversational_mean	NA	NA
cortexTRUE:surprisal.5gram_raw_mean	NA	-0.0181539
cortexTRUE:surprisal.gpt2.xl_raw_mean	NA	NA
cortexTRUE:surprisal.pcfg_raw_mean	NA	NA
cortexTRUE:rating_grammaticality_mean	**-0.0031415**	**-0.0080566**
cortexTRUE:rating_plausibility_mean	**-4.73E-05**	**NA**
cortexTRUE:rating_others_thoughts_mean	NA	0.00742219
cortexTRUE:rating_physical_mean	NA	-0.0169812
cortexTRUE:rating_places_mean	NA	-0.0046173
cortexTRUE:rating_valence_mean	NA	-0.0014214
cortexTRUE:rating_arousal_mean	NA	0.00256303
cortexTRUE:rating_imageability_mean	**-0.0077484**	**-0.0211833**
cortexTRUE:rating_frequency_mean	**-0.036599**	**-0.052167**
cortexTRUE:rating_conversational_mean	NA	NA

Supplemental Table 36: LangCereb2 (right posterior VI/Crus I)'s modulation by sentence-level linguistic features relative to the neocortical language network.

Lasso regression was used to evaluate the degree to which sentence-level linguistic features modulate responses in LangCereb2 (right posterior VI/Crus I), and whether the neocortical language regions were modulated more/less strongly by the same features, as in **Suppl. Table 35** (Expt. 3c, n=5, data from Tuckute et al., 2024).

	beta.lambda.1SE	*beta.lambda.best*
(Intercept)	NA	NA
cortexTRUE	**0.0716112561450796**	**0.0971961071332481**
surprisal.5gram_raw_mean	NA	-0.0011602105819876
surprisal.gpt2.xl_raw_mean	NA	-0.00127476443660437
surprisal.pcfg_raw_mean	NA	NA
rating_grammaticality_mean	**-0.00888870175922949**	**-0.0166855562718941**
rating_plausibility_mean	**-0.00574042320641592**	**-0.00757888345331872**
rating_others_thoughts_mean	NA	NA
rating_physical_mean	NA	-0.00993111684641416
rating_places_mean	NA	-0.00251643519916114
rating_valence_mean	NA	-0.00782147042818332
rating_arousal_mean	NA	NA
rating_imageability_mean	NA	NA
rating_frequency_mean	**-0.00900717102726554**	**-0.0153653523037428**
rating_conversational_mean	NA	NA
cortexTRUE:surprisal.5gram_raw_mean	NA	-0.0175194513294364
cortexTRUE:surprisal.gpt2.xl_raw_mean	NA	NA
cortexTRUE:surprisal.pcfg_raw_mean	NA	NA
cortexTRUE:rating_grammaticality_mean	**-0.00841296399982374**	**-0.017898925806505**
cortexTRUE:rating_plausibility_mean	NA	NA
cortexTRUE:rating_others_thoughts_mean	NA	0.00890737487929453
cortexTRUE:rating_physical_mean	NA	-0.00751882564645518
cortexTRUE:rating_places_mean	NA	-0.00234344122904041
cortexTRUE:rating_valence_mean	NA	NA
cortexTRUE:rating_arousal_mean	NA	0.00393884904337369
cortexTRUE:rating_imageability_mean	**-0.00859535057438309**	**-0.0215004512352178**
cortexTRUE:rating_frequency_mean	**-0.0265736026351157**	**-0.0359634324666316**
cortexTRUE:rating_conversational_mean	NA	NA

Supplemental Table 37: LangCereb3 (right Crus I/II/VIIb)'s modulation by sentence-level linguistic features relative to the neocortical language network.

Lasso regression was used to evaluate the degree to which sentence-level linguistic features modulate responses in LangCereb3 (right Crus I/II/VIIb), and whether the neocortical language regions were modulated more/less strongly by the same features, as in **Suppl. Table 35** (Expt. 3c, n=5, data from Tuckute et al., 2024).

	beta.lambda.1SE	*beta.lambda.best*
(Intercept)	NA	NA
cortexTRUE	**0.07161126**	**0.09594588**
surprisal.5gram_raw_mean	NA	-0.003425
surprisal.gpt2.xl_raw_mean	NA	-0.0009156
surprisal.pcfg_raw_mean	NA	NA
rating_grammaticality_mean	**-0.0173546**	**-0.0247234**
rating_plausibility_mean	NA	-0.0009166
rating_others_thoughts_mean	NA	NA
rating_physical_mean	NA	-0.0040807
rating_places_mean	NA	-0.0032519
rating_valence_mean	NA	NA
rating_arousal_mean	NA	0.00043504
rating_imageability_mean	NA	NA
rating_frequency_mean	**-0.0094288**	**-0.0165859**
rating_conversational_mean	NA	-0.0008267
cortexTRUE:surprisal.5gram_raw_mean	NA	-0.0138004
cortexTRUE:surprisal.gpt2.xl_raw_mean	NA	NA
cortexTRUE:surprisal.pcfg_raw_mean	NA	NA
cortexTRUE:rating_grammaticality_mean	**-0.0026245**	**-0.0110942**
cortexTRUE:rating_plausibility_mean	**-9.21E-05**	**-0.0012194**
cortexTRUE:rating_others_thoughts_mean	NA	0.00671471
cortexTRUE:rating_physical_mean	NA	-0.0129334
cortexTRUE:rating_places_mean	NA	-0.0014221
cortexTRUE:rating_valence_mean	NA	-0.0064351
cortexTRUE:rating_arousal_mean	NA	0.0015316
cortexTRUE:rating_imageability_mean	**-0.0093597**	**-0.0210546**
cortexTRUE:rating_frequency_mean	**-0.0284123**	**-0.0354778**
cortexTRUE:rating_conversational_mean	NA	NA

Supplemental Table 38: LangCereb4 (right VIIb/VIIIa)'s modulation by sentence-level linguistic features relative to the neocortical language network.

Lasso regression was used to evaluate the degree to which sentence-level linguistic features modulate responses in LangCereb4 (right VIIb/VIIIa), and whether the neocortical language regions were modulated more/less strongly by the same features, as in **Suppl. Table 35** (Expt. 3c, n=5, data from Tuckute et al., 2024).

contrast	dataset	estimate	SE	df	t.ratio	p.value
resting - story	**NA**	**-0.09553**	**0.02005**	**10.12**	**-4.763**	**0.0007405**
LangCereb1-LangCereb3	**resting**	**-0.08333**	**0.008389**	**3216**	**-9.933**	**1.909e-22**
LangCereb2-LangCereb3	**resting**	**-0.06216**	**0.008389**	**3216**	**-7.409**	**3.225e-13**
LangCereb4-LangCereb3	**resting**	**-0.04284**	**0.008389**	**3216**	**-5.106**	**3.481e-07**
LangCereb1-LangCereb3	**story**	**-0.2238**	**0.008389**	**3216**	**-26.68**	**2.554e-141**
LangCereb2-LangCereb3	**story**	**-0.1082**	**0.008389**	**3216**	**-12.9**	**3.772e-37**
LangCereb4-LangCereb3	**story**	**-0.1195**	**0.008389**	**3216**	**-14.25**	**1.995e-44**

Supplemental Table 39: Comparison of functional correlations during resting state vs. story comprehension and between pairs of cerebellar language regions.

A linear mixed-effects (LME) model was used to evaluate functional correlations in the cerebellar language regions with the left neocortical language network (**Fig. 6h**). The model included two, treatment-coded fixed effects: 'cerebROI' (with four levels corresponding to each of the cerebellar language regions), and 'dataset' (1 for functional correlations during a naturalistic story, 0 for functional correlations during resting state). The model included random intercepts for 'Participant' and 'ROI' (for the five 'core' left hemisphere language regions, Methods). The model additionally included random slopes for 'Participant' and 'ROI' for the 'dataset' fixed effect. This random-effects structure was selected by iteratively removing terms from a maximal random-effects structure until the fit was no longer singular. The model was fit with restricted maximum likelihood estimation. The difference in the functional correlations between the two datasets (top), and pairwise comparisons between individual cerebellar regions by dataset (bottom) were estimated using the *'emmeans'* package. Bolded terms are significant ($p<0.05$). P-values for the pairwise comparisons (bottom) were adjusted using the Holm correction.

,

	Estimate	Std..Error	df	t.value	Pr...t..
(Intercept)	0.2326	0.05786	1.938	4.02	0.05972
hemisphereRH	**-0.09661**	**0.02573**	**8**	**-3.755**	**0.005581**

Supplemental Table 40: Comparison of functional correlations between the right cerebellar language regions and left vs. right hemisphere neocortical language regions.

A linear mixed-effects (LME) model was used to evaluate functional correlations in right cerebellar language regions vs. the left and right neocortical language regions (**Fig. 6g**). The model included one binary, treatment-coded fixed effect: 'hemisphere' (0 for functional correlations with the left neocortical language network, 1 for functional correlations with the right neocortical language regions). The model included random intercepts for 'Participant', 'cerebROI' (for the four cerebellar language regions), 'dataset' (naturalistic story or resting state), and 'ROI' (for the five 'core' left hemisphere language regions, Methods). This random-effects structure was selected by iteratively removing terms from a maximal random-effects structure until the fit was no longer singular. The model was fit with restricted maximum likelihood estimation. Bolded terms are significant ($p<0.05$).

	Estimate	*Std..Error*	*df*	*t.value*	*Pr...t..*
(Intercept)	**0.2212**	**0.01968**	**8.497**	**11.24**	**2.165e-06**
lobeTemporal	0.02686	0.02543	3.846	1.056	0.3525
datasetstory	**0.1349**	**0.01099**	**759**	**12.28**	**9.976e-32**
lobeTemporal:datasetstory	**0.06596**	**0.01738**	**759**	**3.795**	**0.0001595**

Supplemental Table 41: Comparison of functional correlations between LangCereb3 (Crus I/II/VIIb) and frontal vs. temporal left-hemisphere neocortical language regions.

A linear mixed-effects (LME) model was used to evaluate functional correlations between LangCereb3 (Crus I/II/VIIb) and the frontal vs. temporal regions of the 'core' neocortical language network (**Fig. 6f**). The model included two binary, treatment-coded fixed effects: 'lobe' (0 for frontal language regions, 1 for temporal language regions) and 'dataset' (0 for resting state, 1 for the naturalistic story). The model included random intercepts for 'Participant' and 'cortical_region' (for the five 'core' left hemisphere language regions, Methods). This random-effects structure was selected by iteratively removing terms from a maximal random-effects structure until the fit was no longer singular. The model was fit with restricted maximum likelihood estimation. Bolded terms are significant ($p<0.05$).