Tryptophan-Driven Metabolomic Shift in *Acidobacteriaceae* Reveals Phytohormones and Antifungal Metabolites

Celine M. Zumkeller[1,2], Christoph Hartwig[2], Walter Lanzalonga[1], Maria A. Patras[1,2], Yang Liu[1,2], Michael Marner[1,2], Sanja Mihajlovic[2], Marius S. Spohn[1,2], Till F. Schäberle[1,2,3]*

[1] Institute for Insect Biotechnology with Focus on Natural Product Research, Justus-Liebig-University Giessen, Ohlebergsweg 12, 35392 Giessen, Germany
[2] Natural Product Department, Fraunhofer Institute for Molecular Biology and Applied Ecology (IME-BR), Ohlebergsweg 12, 35392, Giessen, Germany
[3] German Center for Infection Research (DZIF); Partner Site Giessen-Marburg-Langen, Ohlebergsweg 12, 35392 Giessen, Germany

*Corresponding author: Till F. Schäberle, till.f.schaeberle@agrar.uni-giessen.de

KEYWORDS

Acidobacteriota, Phytohormones, *N6*-(*Δ2*-isopentenyl)adenine, iP, indole-3-acetic acid, IAA, PGPT, BGC

Abstract

Acidobacteriota is one of the most abundant phyla in soils and has recently attracted attention for its potential role in promoting phytosanitary benefits. The metabolomic capabilities of this phylum remain poorly characterised, with few experimentally confirmed metabolites described. To address these gaps, we combined metabolomic profiling with comparative genomic analysis to explore the functional potential of novel strains within the *Acidobacteriaceae* family. Genome mining across the phylum for PGPTs revealed the presence and taxon-specific enrichment of genes related to phytohormone production, as well as other genes associated with plant-growth-promoting effects. When tryptophan (Trp) was added to the cultivation medium, it triggered a strong metabolic response in the strains, resulting in measurable changes in the production levels of phytohormones such as indole-3-acetic acid (IAA) and indole-3-pyruvate (iP). Building on these findings, we examined the metabolic reprogramming caused by Trp supplementation, which suppressed the growth of phytopathogenic fungi, leading to the identification of malassezindoles and pityriacitrins as active agents. This was confirmed by isolating and elucidating the structure of pityriacitrin B and a methyl ester through NMR studies. Overall, these findings shed light on the previously unexplored metabolic potential of the Acidobacteriota phylum, emphasising its ecological importance for phytosanitary applications.

Introduction

Ubiquitous across various ecosystems, including soil (1–3), marine sediments (4), wetlands (5–7), as well as extreme environments such as permafrost (8) and acidic mine drainages (9), Acidobacteriota

(10) represent one of the most widespread bacterial groups. The phylum is phylogenetically diverse (11), classified into 26 subdivisions (12) based on 16S rDNA sequencing. Despite their ubiquity, the Acidobacteriota have historically been underexplored due to the limited availability of cultured representatives, which has restricted experimental characterisation and genomic insights (13). Today, the availability of high-quality metagenome-assembled genomes, combined with the growing number of cultured representatives and isolate genomes, has significantly broadened our understanding of the metabolic capabilities and ecological roles of this phylum (13–15).

Initially described as slow-growing oligotrophs (16) with limited metabolic dynamics, adapted to nutrient-depleted environments, modern insights now reveal their versatility and critical involvement in biogeochemical processes, including sulphur (17) and nitrogen (18) cycling as well as H2 consumption (19). Furthermore, they can degrade plant-derived polysaccharides using their rich repertoire of carbohydrate-active enzymes, such as cellulases, chitinases, and xylanases (20). Finally, early studies dating back to 2006 proposed a substantial potential for secondary metabolite production by biosynthetic gene clusters, identifying novel Polyketide synthase gene clusters of acidobacterial origin from soil (21, 22). Subsequent genomic (23) and metagenomic research confirmed this finding, identifying biosynthetic-gene-cluster (BGC)-enriched lineages such as the *Acanthopleuribacteraceae* (24) and the genus *Candidatus Angelobacter* (22). Yet, translating bioinformatic findings into experimental validation remains difficult and still requires the availability of culturable representatives. Notably, Leopold-Messer *et al.* (2023) successfully retrieved marine sponge symbiont strains from the *Acanthopleuribacteraceae* family, marking the first description of non-ribosomal peptide (NRP)-polyketide (PK)-derived secondary metabolites from this phylum (24).

To overcome these gaps, different cultivation approaches have been developed to selectively favour acidobacterial growth and to retrieve single-isolate strains from complex environmental samples (3, 25–27). These approaches have significantly increased the number of isolated strains, however, still only representing a fragment of the predicted phylum diversity. Most of the strain isolates are retrieved from soil (23), where Acidobacteriota have consistently shown high abundances, ranging from 20-40% of detected 16S rRNA(28, 29) sequences. Cultivation strategies often utilise plant polymers for Acidobacteriota enrichment (25, 26, 30), providing insight into their predicted function in enhancing soil health by degrading undigestible plant polymers/improving nutrient content in the soil. Consequently, several studies investigate the potential plant growth promoting (PGP) effects of the phylum. In 2016, the first evidence of a direct plant-interaction was described by Kielak *et al*. (31). They found that some acidobacterial strains produced IAA and also demonstrated a plant-growth-promoting effect on the model plant *Arabidopsis thaliana* (31). Moreover, Acidobacteriota are recognised for synthesising hopanoids (32), bacterial analogues of sterols, known to enhance stress tolerance in soil bacteria as an integral component of the bacterial membrane. Their unique exopolysaccharide production (33, 34) further suggests potential ability to endure dry conditions and possible roles in sustaining plant health by e.g., protecting against desiccation. Complementary metagenomic and meta-transcriptomic studies have revealed a significant enrichment of genes related to PGP (plant growth promotion). Gonçalves *et al.* (2024) profiled 758 soil-associated metagenome-assembled genomes (MAGs) and identified plant-growth-promoting-traits (PGPTs) involved in phytohormone production, nitrogen fixation, phosphorus solubilisation, siderophore production, and exopolysaccharide biosynthesis (20). These traits were explicitly enriched in certain families of the Acidobacteriota, namely *Acidobacteriaceae*, *Pyrinomonadaceae*, and *Koribacteriaceae*. Meta-transcriptomic evidence shows that these traits are actively transcribed in their respective environmental context (20). Furthermore, transcriptomic research has demonstrated the metabolic dynamics and responsiveness to external stimuli of cultured Acidobacteriota strains. For instance, *Acidobacterium capsulatum* responds to oxygen deprivation by switching to a respiro-fermentative

state, resulting in the production of acetate and ethanol, a strategy that allows survival in habitats with fluctuating O2 levels, such as soil (35). The oligotrophic lifestyle typical of the Acidobacteriota has been investigated in a *Granulicella* species, which responds to high-carbon availability by upregulating stress-related genes, indicating sensitivity to nutritional changes (36). While many ecological functions are inferred from meta(transcriptomics) data, experimentally generated metabolomic data remain limited, primarily focusing on the characterisation of membrane lipids and their production in response to different cultivation parameters such as temperature, pH, and O2 (37, 38).

To address these gaps, we integrated metabolomic profiling with comparative genomic analysis to investigate the functional potential of novel strains of the *Acidobacteriaceae* family. Phylum-wide genome mining for PGPTs revealed the presence and taxon-specific enrichment of genes associated with phytohormone production, as well as additional genes related to plant-growth-promoting effects. The addition of tryptophan (Trp) to the cultivation medium elicited a strong metabolic response in the strains, resulting in quantitatively determined shifts in the production levels of the phytohormones indole-3-acetic acid (IAA) and indole-3-pyruvate (iP). Prompted by these findings, we evaluated the metabolic reprogramming induced by trp supplementation, revealing suppressive effects on the growth of phytopathogenic fungi, and subsequently identified pityriacitrins and malassezindoles as the causative agents. Collectively, these findings highlight the previously unexplored metabolic space of the Acidobacteriota phylum, underscoring its ecological significance for phytosanitary purposes.

Results

Result 1 - Diverse Cultivation Strategies Reveal the Production of Phytohormones

Extensive metagenomic data from globally distributed bioresources indicate an underexplored biosynthetic and ecological potential of the Acidobacteriota phylum. During our ongoing efforts in isolating and bioprospecting the bacterial diversity for their potential in the production of natural products and/or related environmental services, we retrieved three Acidobacteriota strains from termite nest material (25) and one strain from a German soil sample (39). To evaluate their biosynthetic potential, we isolated their total DNA together with that of the type strain *A. borealis* DSM 23886 and performed whole-genome sequencing. The generated genomic data underwent quality check using CheckM2 (40). By applying recognised quality criteria (completion >90% and contamination <5%, (41)) one assembly (FHG110206) was disqualified for further analysis, while the other assemblies were used for genome-based taxonomic affiliation by the genome taxonomy database (GTDB) (42) (Supplementary Table 1). This positioned the termite nest-associated strains as members of the genera *Acidobacterium* (FHG110202) and *Terracidiphilus* (FHG110214), while the soil-associated strain FHG110511 was identified to be an *Edaphobacter*. All three strains belong to the family of *Acidobacteriaceae* (collectively referred to as FHG *Acidobacteriaceae* in this manuscript). Thus, we selected further available strains of this family (*Edaphobacter aggregans* DSM 19364*, Acidobacterium sp.* S8*, Silvibacterium bohemicum* S15*, Acidicapsa borealis* DSM 23886*, Granulicella rosea* DSM 18704, and *Bryocella elongata* DSM 22489)(Table S1) and performed an extensive OSMAC (one-strain-many-compounds) approach (43), conceptualised to increase the likelihood of covering a favourable condition for the strains to proliferate and promote gene expression. To this end, we modified the carbon sources, vessel size, and shaking speed, and applied solidification and surface texture methods using quartz or ceramic beads, potentially enabling the surface attachment of the cells. Cultivations were performed on 100 ml scale using Erlenmeyer flasks or at 4 ml scale using Duetz system plates (Table S2). Samples were taken on days 5, 7, 10, 12, and 14 of the respective cultivations. The generated samples were dried by lyophilisation and extracted with methanol, resulting in a total of 892 organic extracts. An aliquot of each extract was reconstituted in dimethyl sulfoxide (DMSO) and

132 used to determine the antimicrobial bioactivity by screening against the bacterial indicator strains
133 *Escherichia coli* ATCC 35218, *Bacillus subtilis* DSM 10, and *Mycobacterium smegmatis* ATCC 607, as
134 well as the fungus *Candida albicans* FH2173. This, however, did not reveal any reproducible
135 antimicrobial effect enabling traceability of a causative agent (data not shown). Furthermore, we
136 conducted a bioactivity-independent and metabolomics-driven bioprospecting campaign. Initially, we
137 focused on the metabolic profiling of strains FHG110202 and FHG110206 and assessed the metabolic
138 composition of their generated extracts (n = 244, including media controls) analytically by performing
139 ultra-high-performance liquid chromatography coupled to high-resolution mass spectrometry
140 (UHPLC-QTOF-HR-MS). Molecular features (*m/z*, retention time) were detected and aligned into
141 buckets. Combining timepoints for each strain-media combination and presence-absence analysis led
142 to 72 conditions (including media controls) with 20285 features present and distributed into 2747
143 buckets (Figure S1).

144 To assess the effect of the medium on the metabolome of the strains, we filtered medium-derived
145 features from the table (n=1795). Pairwise Jaccard distances between samples were ordinated by
146 principal coordinates analysis (PCoA) for strains FHG110206 and FHG110202 (Figure 1A). Metabolomic
147 profiles clustered mainly by medium (colour code) and vessel size (top, left cluster) rather than by
148 strain. We also observe a distinct cluster for medium containing quartz beads (bottom, right cluster).
149 A PERMANOVA analysis confirmed this observation, suggesting a strong OSMAC response. The
150 medium identity accounts for 87% of the variance among strain extracts (F=7.09, p=0.001), while the
151 strain identity within the same medium explains a much smaller share (1.7%, F=0.77, p=0.001). Within
152 the small-scale set, the bead condition explained 29.2% of the differences (F = 7.64, p = 0.001),
153 consistent with the observed quartz-bead cluster. Thus, metabolomes are primarily influenced by the
154 medium and vessel size, with only a small strain-level difference. We also plotted unique features of
155 strain-produced metabolites for individual media conditions (Figure 1B), and found that in both strains
156 (FHG110202:FHG110206), media F (87:125), U (65:64), W (86:86), and X (197:116) are enriched in
157 unique features compared to the average unique feature number across all media (22.2:20.7). This
158 indicates that the large-scale cultivation size in 300 ml Erlenmeyer flasks yields a more distinct
159 metabolome compare to the small-scale cultivation in 24-well plates.

160

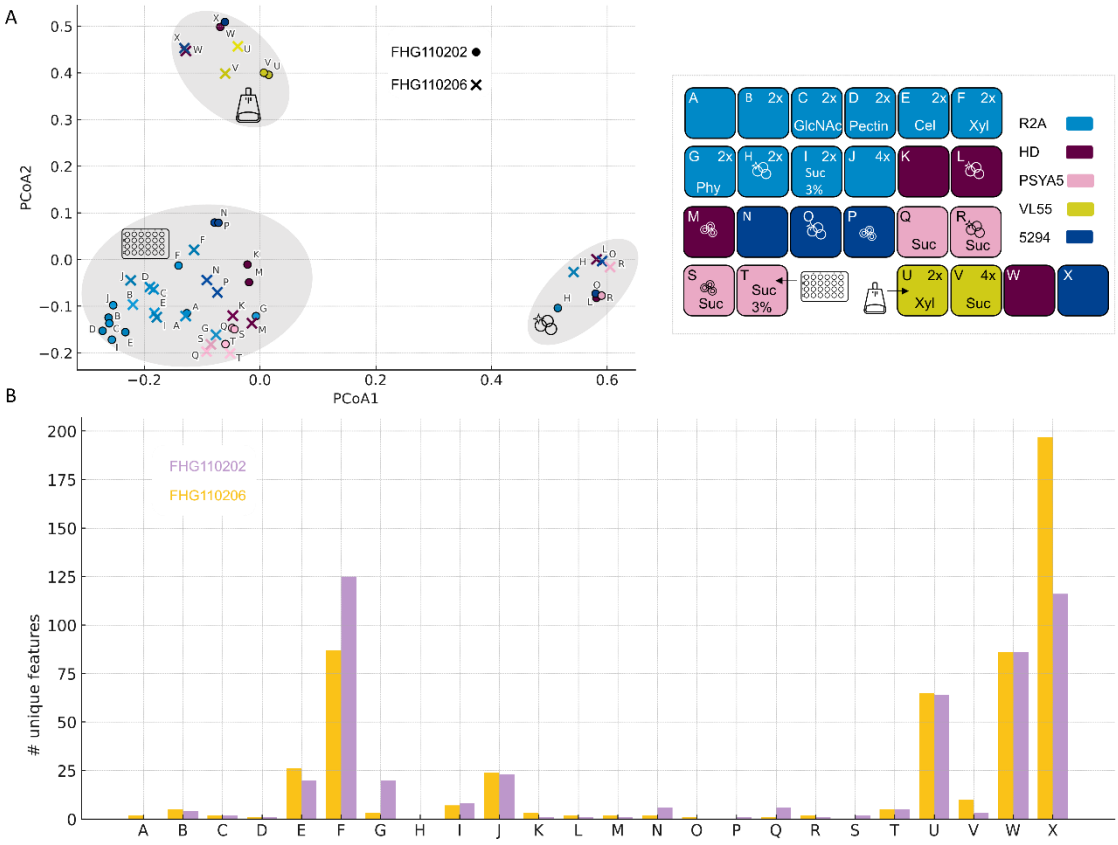

Figure 1 OSMAC metabolome variation by medium, strain, and cultivation scale. The legend details the media compositions (A-X), based on base-media colour, concentration, additives, and bead status. Samples labelled A-T were cultivated in 24-well plates (small-scale), while U-X were grown in 300 ml Erlenmeyer flasks. If not stated otherwise, additives were supplied in concentrations of GlcNAc, N-acetyl-glucosamine (0.05%); Cel, cellobiose (0.5%); Xyl, xylan (0.5%); Phy, phytagel (0.8%); Suc, sucrose (0.5%). **(A) PCoA of control-filtered LC/MS presence/absence fingerprints using Jaccard distance**. Samples are labelled by the medium letter (A-X) and coloured by base-medium (see legend). Samples from FHG110202 are marked with circles, and FHG110206 with crosses. Light grey ellipses highlight visually distinct clusters, and icons indicate their common features: large-scale flask cultivation (flask), small-scale 24-well cultivation (24-well plate), and quartz beads containing samples (circles). **(B) Number of unique features per medium (A-X) and strain as clustered bars**. Strains are indicated by colour: FHG110202 (light purple), FHG110206 (yellow). Unique features are defined as not being present in any medium control and only present in the respective medium, but not in any other medium.

The detected metabolite features were matched against our in-house reference compound MS database, which contained approximately 1300 structurally characterised microbial metabolites at the time of data processing. By comparison of mass to charge ratios and retention time, we were able to annotate the phytohormone IAA in the extracts of our FHG *Acidobacteriaceae* strains with a confidence level 1 (Identified metabolite: as proposed by the Chemical Analysis Working Group of the Metabolomics Standards Initiative (44). The production of the phytohormone IAA has been reported for members of the *Acidobacteriaceae* (31). To systematically describe the cultivation conditions that favour IAA production, we visualised the peak area of IAA in FHG110202 as an example across all tested media and setups (Figure S2). While IAA was not produced under conditions leading to the isolation of the strains (VL-55 base media), it became detectable in more complex media. Among these, R2A-based cultivation, with agitation, consistently showed the best IAA production. To further analyse the phytohormone production of FHG110202, we included additional standards: Kinetin (CAS 525-79-1), Trans-zeatin (CAS 1637-39-4), Indole-3 Butyric Acid (CAS 133-32-4), Brassinolide (CAS 72962-43-7), jasmonic acid methyl ester (CAS 39924-52-2), jasmonic acid (CAS 77026-92-7), abscisic acid (CAS 21293-29-8), indole-3-propionic acid (CAS 830-96-6), 1,2-Diphenylurea (CAS 102-07-8) and *N6*-(*Δ2*-Isopentenyl)adenine (iP)(CAS 2365-40-4) in our *in-house* reference database and explicitly

189 checked for their presence in the generated crude extracts. This revealed the presence of the cytokinin
190 iP at confidence level 1. The detection of cytokinin iP as a biosynthetic product of members of the
191 Acidobacteriota phylum is a new finding.

192 Result 2 – Biosynthetic Potential of the Acidobacteriota phylum

193 To complement the metabolomic workflow, we comparatively evaluated the genomic potential of our
194 FHG *Acidobacteriaceae* by their positioning with that of the broader Acidobacteriota landscape.
195 Therefore, we initially searched for publicly available genomes matching the criteria Query:
196 "Acidobacteriota" NOT "anomalous" in the NCBI database. This yielded 1428 genomes that underwent
197 quality control using CheckM2 (40) (Figure S3), applying the above-defined quality criteria. This led to
198 a final dataset consisting of 618 genome assemblies. Overall, most of the analysed genomes were
199 retrieved from metagenomes (n = 533; 86%) (Supplemental Table 1). A detailed bioinformatic analysis
200 of this dataset is reported in the supplementary section. The taxonomic affiliation was established by
201 GTDB (42) and the generated multiple-sequence alignment generated was used to build a
202 phylogenetic tree. The bioinformatically predicted features of each single strains were assigned and
203 visualized within the tree using iTOL (45). The genomes in the dataset span 12 classes (Figure 2),
204 dominated by the *Acidobacteriae* (n = 242), *Blastocatellia* (n = 130) and *Vicinamibacteria* (n = 98), also
205 representing the majority of today's strains brought to culture (76/86-88%). To evaluate the
206 biosynthetic potential of the Acidobacteriota phylum, we predicted BGCs using the standalone version
207 of antiSMASH (46). In total, 3865 BGCs were detected in the genome dataset. The most abundant BGC
208 class in the dataset is the ribosomally produced and post-translationally modified peptides (RiPPs)
209 (n=1152, 30%), followed by non-ribosomal peptide synthetases (NRPSs) (n=978, 26%) and terpenes
210 (n=777, 13%). The total average cluster number per class in our acidobacterial dataset is 6.2 ± 4.4
211 BGCs. The *Acidobacteriae* class shows the highest overall BGC number, with an average of 7.4 ± 3.7
212 BGCs per genome, followed by UBA6911 and Mor1 with 6.3 ± 2.5 and 5.8 ± 2.1 BGCs, respectively.
213 Dedicated analysis of the FHG *Acidobacteriaceae* revealed an average of 9 ± 3.46 BGCs, slightly higher
214 than for the overall phylum and the *Acidobacteriae* class value, but comparable to the overall family
215 value (7.9 ± 3.0). Again, the most represented group of BGCs is the RIPPs (Sum: 10), followed by the
216 terpenes (sum: 7) and the NRPS (sum: 4) BGCs. Notably, the *Holophagae* class, despite having an
217 average BGC number of 5.1, exhibits a high standard deviation of 10.5, indicating a high potential for
218 some of its representatives. This value can be accounted for by the *Acanthopleuribacteraceae*
219 (Z-score: 3.5), showing high BGC counts of >40, seven times higher than the average Acidobacteriota
220 genome. Intriguingly, the first acidobacterial NPs recently isolated also come from this family (24).

221 To complement the evaluation of the Acidobacteriota phylum, we performed sequence similarity
222 calculations on the total of 3865 BGCs in our dataset using BiG-SCAPE, including the MIBiG reference
223 BGCs and by applying a cutoff of 0.5. 1651 BGCs remained as singletons, contrasted by the largest GCF
224 that consists of 25 members, all from the *Acidobacteriae* class. Twenty-five GCFs are specific to one
225 respective taxonomic class (Figure 1B, Figure S8); most of these GCFs contain more than 10
226 representatives (16/25), indicating clear taxonomic conservation. This taxonomic conservation is
227 further illustrated by comparing the GCF composition of the different strains using cosine distance and
228 visualising this similarity as uniform manifold approximation and projection (UMAP) (Figure S9). Here,
229 strains belonging to the same taxonomic classes cluster within the visualisation, indicating overall
230 conservation between phylogenetic groups. Though, sequence similarity calculations revealed that
231 the FHG *Acidobacteriaceae* do not share any of their clusters between them (Figure S8).

232

Further, alignments to with MiBiG Reference BGCs revealed a co-clustering of 11 acidobacterial BGCs in six GCFs (Figure 2), showing compositional BGC similarity to e.g. the myxochromide, the anabaenopeptin and the occidiofungin A-reference BGCs (see details in supplementary file). Intriguingly, the latter is a match to our strain FHG110511, harbouring a PKS/NRPS hybrid BGC that clusters in GCF1959 with the occidiofungin A reference BGC (MiBiG BGC0001711) at a pairwise identity of 70.4% (Figure S11). Occidiofungin A is a *Burkholderia contaminans* produced NP that exhibits broad antifungal activity and is in early clinical development (gel OCF001, phase1) for use against multidrug-resistant vaginal yeast (*Candida* spp.) infections (47, 48). The comparative evaluation of the NRPS and NRPS/PKS hybrid core gene architecture revealed a highly conserved module arrangement with certain discrepancies in predicted A-domain specificity. Testing of the strain's organic extracts against *C. albicans,* however revealed no antifungal activity.

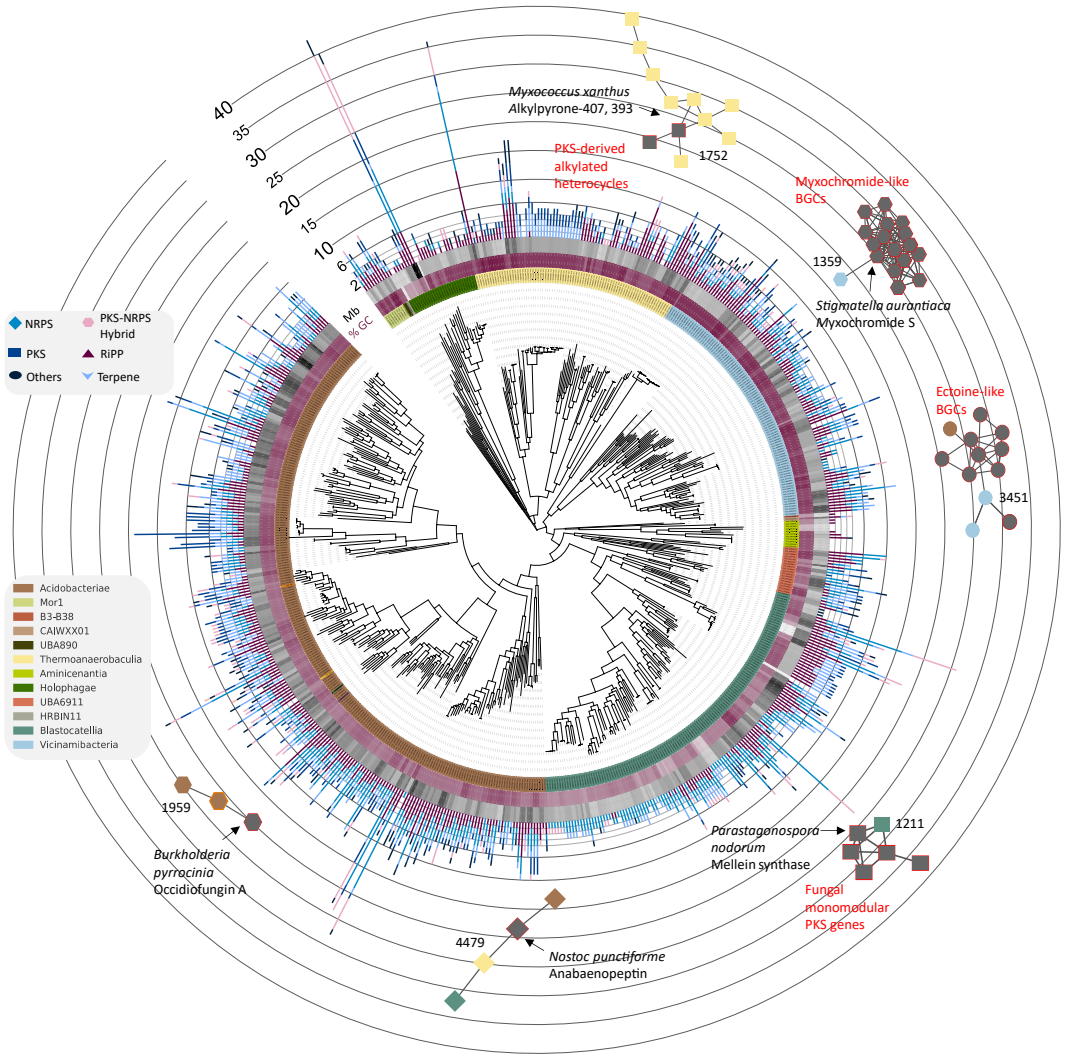

Figure 1: BGC composition of the Acidobacteriota Phylum and BiG-SCAPE Network of acidobacterial BGCs clustering with MIBiG reference clusters. Multiple Sequence Alignments generated by GTDB were used to create a phylogenetic tree of 618 representatives of the Acidobacteriota. Twelve acidobacterial classes were identified by GTDB and are indicated by different colours (ring 1). FHG strains are colour-coded as follows: FHG110214 (green), A. borealis (purple), FhG110202 (yellow), and FhG110511 (orange). Ring two indicates the genome size of the individual representatives, ranging from black (larger genomes) to grey (smaller genomes). Bar charts indicate the total number of antiSMASH-detected BGCs, differentiated into different BGC types.

245 The occidiofungin-like BGC represents a singleton hit in respect to multimodular NRPS, PKS or hybrid
246 systems within the genomes of the FHG *Acidobacteriaceae*, indicating a generally underdeveloped
247 talent of our strains to produce structurally complex NPs and a possible reason for the lack of
248 antimicrobial activity observations during our initial bioprospecting campaign.

249 Result 3 – Tryptophan Supplementation Increases IAA but Decreases iP Production in 250 Acidobacteriaceae without Enhancing Barley Seedling Biomass

251 During the metabolomic-based inspection of the OSMAC experiment, we identified the biosynthetic
252 potential of our FHG *Acidobacteriaceae* to produce the phytohormones IAA and iP. To further profile
253 the IAA and iP production of our FHG *Acidobacteriaceae* and the reference strain
254 *A. borealis* DSM 23886, we cultivated the strains in media with and without supplementation of
255 tryptophan (Trp), commonly known to increase IAA production in microorganisms (49). We performed
256 a kinetics study to analyse the influence of 0.2% Trp on the relative IAA and iP production over 14 days
257 following the methanolic extraction of the cultures. Overall, the amounts of IAA and iP increased over
258 time, reaching their highest levels on days 10 and 12 of growth (Figure 3 and S12). Indeed, the
259 supplementation of Trp significantly enhanced IAA production in all strains. In contrast,
260 supplementation of Trp consistently suppressed iP production in the analysed strains except for
261 FhG110202 and *A. borealis* DSM 23886, where this effect is less pronounced (Figure 3A). This initial
262 profiling revealed that strain FHG110214 was the most productive iP producer, while exhibiting
263 comparable productivity in IAA to *A. borealis* DSM 23886, FHG110202, and FHG110206. Based on this
264 production profile, we selected FHG110214 and *A. borealis* DSM 23886 to perform an absolute
265 phytohormone quantification. When supplemented with Trp, *A. borealis* DSM 23886 produced IAA to
266 a final concentration of 0.326 ± 0.063 µg/ml, whereas FHG110214 produced IAA at a concentration of
267 0.104 ± 0.021 µg/ml. Instead, without supplementation of Trp, the IAA titres dropped to
268 0.124 ± 0.029 µg/ml (3-fold) and 0.015 ± 0.003 µg/ml (7-fold) in *A. borealis* DSM 23886 and
269 FHG110214, respectively. This production profile is reversed for iP, where Trp supplementation
270 resulted in decreased production for both strains FHG110214 (With Trp: 0.0058 ±0.0012 µg/ml;
271 without Trp: 0.0143 ± 0.0024 µg/ml) and *A. borealis* DSM 23886 (With Trp: 0.005 ±0.0004 µg/ml;
272 Without Trp: 0.0108 ± 0.0008 µg/ml). These production titres are in a comparable range to quantities
273 previously reported for plant-growth-promoting bacteria (PGPB) (50, 51) and, e.g. 10-fold lower
274 compared to those reported for e.g., *Pseudomonas*, *Streptomyces*, and *Enterobacter* species, which
275 have been shown to produce 10–150 µg/ml under optimised conditions. The production of the
276 cytokinin iP has not been described so far for the Acidobacteriota phylum. We quantified its
277 production to 0.003 µg/ml in the most productive strain of our study. This is in alignment with the
278 literature which reports, for example, 17.5 pmol/mL (translating to 0.00356 µg/ml) in
279 *Achromobacter xylosoxidans* (52) and lower concentrations such as 0.0003 µg/ml (1.5 nM) in
280 *Paenibacillus polymyxa* (53).

281

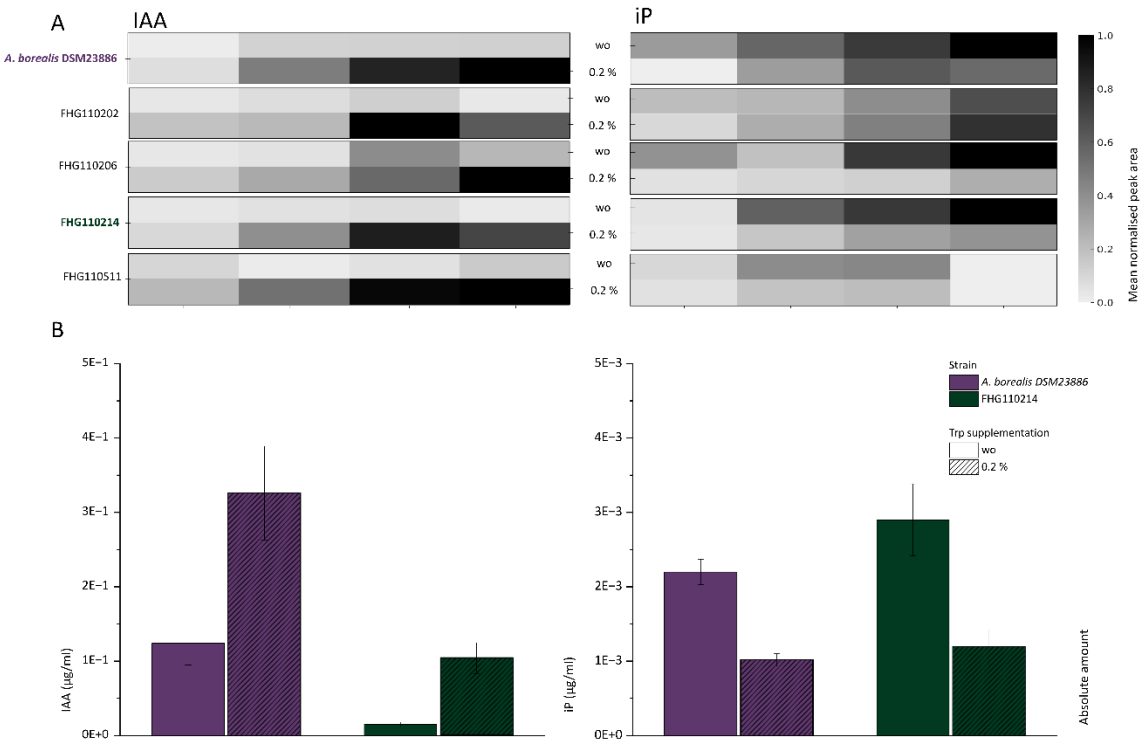

Figure 2: Relative quantification of IAA and iP in FHG *Acidobacteriaceae* and *A. borealis* DSM 23886 as normalised peak area (A) and absolute quantification of these phytohormones in the top producers FHG110214 (iP) and *A. borealis* DSM 23886 (IAA)(B). A Raw peak areas were normalised against the largest peak area within one biological kinetic study for IAA and iP separately. Mean values were calculated and plotted as a heatmap to indicate temporal and dynamic induction patterns between strains and supplementation status. Trp supplementation results in higher IAA production but generally has a negative impact on iP production. This effect is less pronounced in FHG110202 and *A. borealis* DSM 23886. **B** Absolute concentrations were derived from a calibration curve of IAA and iP, correlating peak area with given concentrations. Cultivations were repeated in triplicate, and the average of the calculated concentrations is shown for *A. borealis* DSM 23886 (green) and FHG110214 (purple).

Previously, it has been shown that culture broths of IAA-producing *Acidobacteriaceae* promoted root and shoot growth in *Arabidopsis thaliana* (20, 31) and growth and chlorophyll content in duckweed (54). Furthermore, cytokines have also been shown to have a beneficial impact on plant growth and defence response against pathogens and pests (55). To evaluate the plant growth-promoting potential of our extracts, we applied them in concentrations matching the culture concentration on barley seedlings. Additionally, we included a media extract control, as well as IAA and iP at defined concentrations, for testing. Briefly, extracts were spotted into glass vials containing 5 ml SH-medium, and the solvent was evaporated before one barley seed was added per vial. After an initial phase of darkness for germination, a day/night cycle incubation was performed for 6 days (Figure S13). Afterwards, the plants were extracted from the medium, cleaned, and separated into root and shoot before being lyophilised for dry biomass determination (Figure 4A and B). All samples showed a consistently higher biomass if the sample contained Trp. The pure compound controls showed growth comparable to that of the medium with IAA at a concentration of 0.442 µM, resulting in a biomass of 11 mg (similar to the medium control containing 0.2% Trp). Compared to the controls, extracts from FHG110214 and *A. borealis* DSM 23886 decreased plant biomass in the shoots (Figure 4A) and roots (Figure 4B) with and without added Trp. However, the addition of Trp to the cultivations decreased the adverse growth effect of the extract itself. Overall, the crude extracts of *A. borealis* and FHG110214 did not significantly promote plant growth of barley seeds in the experimental setup tested. It has been demonstrated that IAA can promote plant growth when bacterial colonies are in direct contact with roots (31). Our experimental setup in contrast, was executed with cell-free organic extracts in order to have a controlled sample. This, however, may not replicate localised, high-

concentration phytohormone effects occurring in natural rhizosphere environments. Furthermore, applying cells or cell-free supernatants may provide further traits, such as enzymes with a beneficial effect on plant growth, not covered by organic extracts. In future studies, live bacterial cultures or co-cultivation systems with plants would provide more ecologically relevant data, albeit with increased challenges associated with cultivation.

Interestingly, our findings, along with studies by Kielak *et al.* (31) and Gonçalves *et al*. (20), suggest that phytohormone production is common among Acidobacteriota, particularly among strains isolated from decaying wood or lignocellulosic substrates. This raises intriguing questions about the ecological roles of Acidobacteriota strains producing compounds like IAA and iP in natural systems (56).

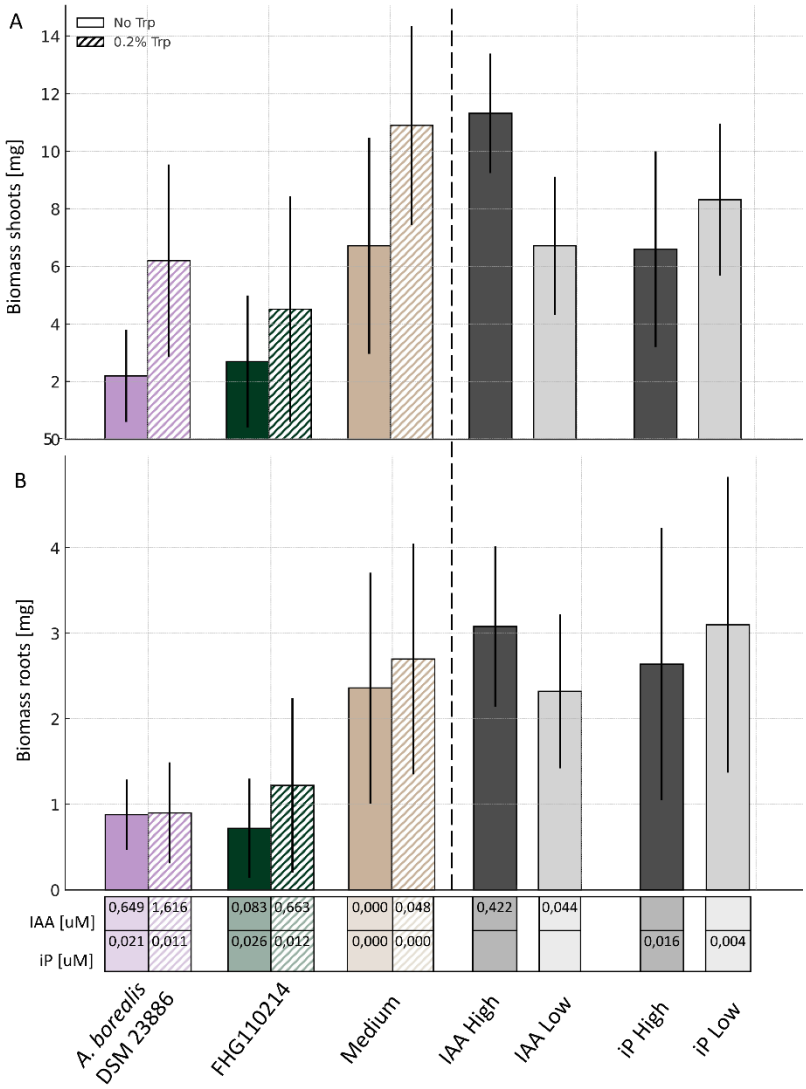

Figure 3: Dry Biomass of barley shoots (A) and roots (B) treated with extracts of strains *A. borealis* DSM 23886 (purple), FHG110214 (green). Striped bars indicate extracts from Trp-supplemented cultivations, while solid bars indicate that extracts were not supplemented with Trp. Media controls (brown), as well as IAA and iP as pure compounds(grey), were also tested. The table indicates the final concentrations of phytohormone applied to the barley seedlings. In general, supplementation with Trp results in increased biomass, especially in the shoots. While pure compound controls show comparable growth to the media control, the strain extracts inhibit plant growth. This negative effect is diminished upon supplementation with Trp, especially in the shoots.

Result 4 – In-Depth Bioinformatic Analysis of PGP Traits in Acidobacteriota and FHG *Acidobacteriaceae*

Taken together, these results confirm that *Acidobacteriaceae* produce phytohormones in relevant amounts, but their role in PGP remains unresolved. Because iP can arise from the degradation of prenylated tRNAs in many bacteria (57), we asked whether *Acidobacteriaceae* also encode dedicated cytokinin pathways (involving lonely guy (LOG) enzymes) and whether these co-occur with additional PGPTs. Furthermore, we were interested in the biosynthetic mechanisms responsible for the production of phytohormones. For batch analysis of the 618 genomes previously analysed, we employed a DIAMOND workflow against the PLABASE database (see materials and methods) and summarised hits as coverage (% of PGPT families detected). For the analysis of taxonomic patterns, we aggregated the results by GTDB-Tk family status, only considering acidobacterial families that have been scientifically described or have more than 20 representative genomes available (n = 391, 64.2% of the total dataset). Figure 5 represents the percentage coverage of PGPTs at level two, values were hierarchically clustered to visualise similarity between different families and PGPTs. The analysis separated the families into two distinct clusters.

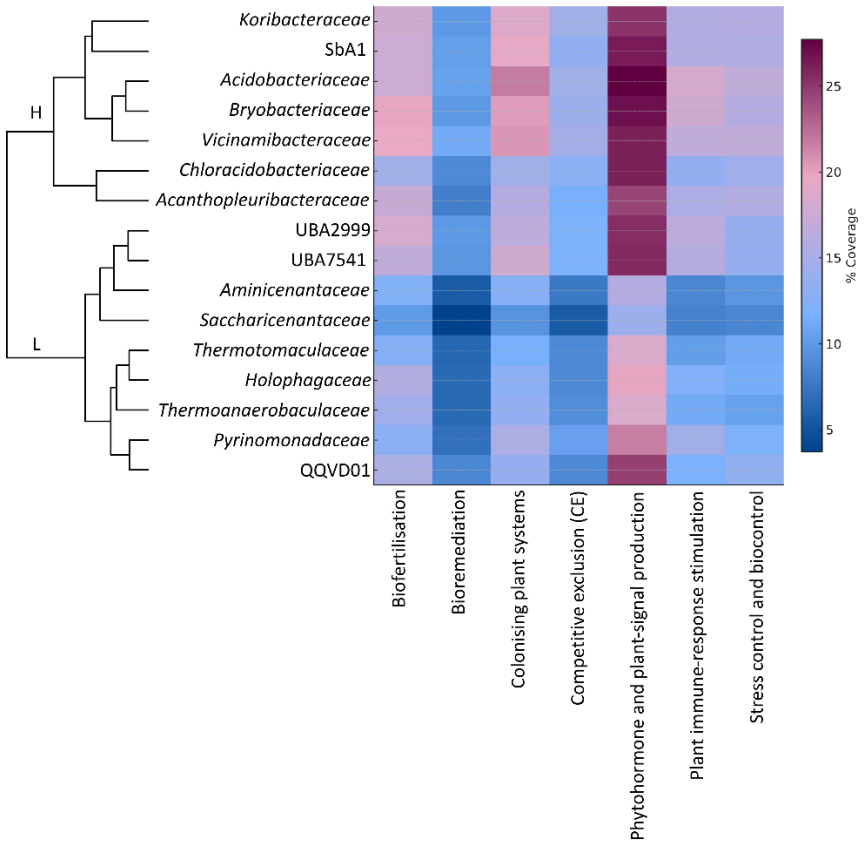

Figure 4: PGPT coverage across Acidobacteriota families. The heatmap displays the mean % coverage of PLABASE PGPT categories (level 2) for families with formal names or >20 genomes (n= 16). Coverage values were calculated as the proportion of detected PGPT families per functional category, relative to the total number of families defined in the PLABASE ontology. Rows and columns are hierarchically clustered. Two distinct groups emerge, indicating lower (L, bottom) and higher (H, top) PGPT coverage. The latter exhibits higher potential, particularly in the production of phytohormones and plant signals.

330 The nine families in the lower-coverage cluster (L) (UBA2999, UBA7541, *Aminicenantaceae*,
331 *Saccharicenantaceae*, *Thermotomaculaceae*, *Holophagaceae*, *Thermoanaerobaculaceae*,
332 *Pyrinomonadaceae*) show a comparatively low average PGPT potential (12.7±1.2%) with uniformly
333 modest values across categories such as biofertilisation: 14.3 ± 1.4%; colonising plant system: 13.7 ±
334 1.4%; stress-control-biocontrol: 11.6 ± 1.0% and especially low bioremediation: 7.2 ± 0.9%. In contrast
335 families in the higher-coverage cluster H (*Koribacteraceae*, SbA1, *Acidobacteriaceae*,
336 *Bryobacteraceae*, *Vicinamibacteraceae*, *Chloracidobacteriaceae*, *Acanthopleuribacteraceae*) showed
337 consistently higher coverage with representative means of 26.1 ± 2.6% for plant signal production,
338 18.8 ± 2.4% for colonising plant system and 13.7 ± 1.7% competitive exclusion (overall range ~17–26%
339 across categories. Across both clusters, the bioremediation category is underrepresented, while the
340 phytohormone and plant signalling group ranks top among both clusters. Overall, the families of
341 *Bryobacteriaceae*, *Acidobacteriaceae*, and *Vicinamibacteriaceae* exhibit the highest levels of PGPTs.
342 notably, the *Acidobacteriaceae* perform best in the colonising plant system group (e.g., covering EPS
343 production) and the phytohormone/plant signal production category.

344 We analysed DIAMOND outputs for enzymatic equipment supporting IAA production in our FHG
345 *Acidobacteriaceae* strains. In bacteria, three pathways are described: indole-3-pyruvic acid (IPyA),
346 indole-3-acetamide (IAM) and tryptamine (TAM). In the IPyA route, Trp is transaminated to indole-3-
347 pyruvate, decarboxylated to indole-3-acetaldehyde, and oxidised to IAA; the IAM pathway converts
348 Trp to indole-3-acetamide, then hydrolyses it to IAA; the TAM pathway decarboxylates Trp to
349 tryptamine, which is subsequently oxidised via intermediates such as indole-3-acetaldehyde to IAA.
350 All FHG *Acidobacteriaceae* include the key enzymes to synthesise Trp (trpA-E) and terminal enzymes
351 for IAA production, such as an *amiE* homolog for the hydrolysis of indole-3-acetamide, and two
352 aldehyde-dehydrogenases that may catalyse the final step of IAA production in both the TAM and the
353 IPyA pathways. However, the automatic setup did not detect intermediate enzymes. Metabolomics
354 using reference standards identified indole-pyruvic acid (CAS: 392-12-1) upon Trp supplementation,
355 whereas tryptamine (CAS: 61-54-1) was not detected in FHG110202, FHG110214 and *A. borealis*
356 DSM23886. FHG110511 showed neither intermediate. These observations support IPyA as the
357 predominant route over TAM, while IAM remains a possible but unconfirmed option.

358 The production of iP is mediated by two distinct pathways; the t-RNA isopentenyltransferase (IPT)
359 pathway involves the isoprenylation of tRNAs by t-RNA IPTs (*miaA*) and the context-dependent
360 generation of iP through the degradation of these tRNAs (58, 59). The pathway is found ubiquitously
361 in bacteria. Instead, the second pathway is less common and is directly associated with regulated
362 cytokinin output in bacteria, which usually interact with plants. Here, the adenylate IPT modifies
363 adenosine nucleotides using dimethylallyldiphosphate (60), thereby producing iP-like nucleotides
364 further activated by lonely guy (LOG) enzymes (61, 62). Our genomic survey revealed that FHG110511,
365 as well as FHG110214 and *A. borealis* DSM 23886, contain the tRNA-IPT (*miaA*) and accessory genes,
366 while FHG110202 additionally contains a LOG (lonely guy) enzyme. Instead, the adenylate IPT, could
367 not be detected in any of the FHG *Acidobacteriaceae*. As indicated by the literature, the *miaA* gene is
368 omnipresent in our acidobacterial dataset, while the LOG enzymes are less present (477/618) but still
369 highly abundant in various acidobacterial classes. Notably, the trp-responsive iP production aligned
370 with our pathway content. In the strains harbouring the tRNA IDT pathway alone, we determined a
371 reduced iP production upon Trp supplementation. This might be explained by an overall decrease in
372 tRNA turnover due to the high availability of Trp, resulting in a subsequent reduction in global
373 translation and, consequently, lower cytokine release through tRNA degradation mechanisms.
374 Instead, FHG110202, the only inspected strain that harbours a LOG enzyme, does not show a Trp-
375 dependent decrease in iP production, thus possibly less prone to global protein biosynthesis and tRNA
376 turnover rates.

377 We also specifically looked for the presence of vital PGPT factors that could be tested in wet lab
378 experiments. This included plate assays indicating phosphate solubilisation, nitrogen fixation and ACC-
379 deaminase activity. The enzyme ACC deaminase (AcdS) breaks down 1-aminocyclopropane-1-
380 carboxylic acid into ethylene, thereby playing a vital role in the plant defence mechanism. We did not
381 detect *acdS* homologs in our FHG *Acidobacteriaceae* strains. Consistently, we could not detect any
382 growth on 1-aminocyclopropane-1-carboxylic acid-containing plates (data not shown). The enzyme
383 AcdS, correlated to PGPT family number 7345, was also searched for in the entire dataset, but was not
384 detected in any strain. The ability to solubilise phosphate from phytate was evaluated on medium
385 containing phytate (data not shown). However, even though we did not detect any growth on agar
386 plates, we identified genes related to phosphate solubilisation through genome mining. *A. borealis*
387 DSM 23886(1.02e-119), FHG110214 (4.91e-107), and FHG110511 (1.57e-148) contained homologs of
388 *appA* (PGPT2560), a phytase known to release Pi from organic phosphorus via a phytase or
389 nucleotidase reaction. We also searched for phytase homologs belonging to PGPT families 2560, 2580,
390 and 2585 in the acidobacterial dataset. Phytases were present in 117 genomes, but only in the classes
391 of *Acidobacteriae* and *Blastocatellia*. The ability to fix nitrogen has been described for the
392 Acidobacteriota before. In the year 2024, Gonçalves *et al.* (20)described the presence of nif clusters
393 in members of the *Holophagaceae* and *Acidobacteriaceae* families. In our genome analysis, we
394 confirmed that members of the *Holophagaceae (Holophagaceae bacterium isolate CTSoil_007)* and
395 *Acidobacteriaceae* (Acidobacteria bacterium isolate SZAS TMP-7) contained nitrogenase clusters
396 encompassing all required nif genes A-F (PGPT families PGPT1-30). Besides the *Holophagaceae*, *nif*
397 genes were also detected in *Bryobacteraceae* TMP-7, but not in any of the FHG *Acidobacteriaceae*.

398 Compared to the large-scale metagenomic analysis of Gonçalves *et al.*, our PGPT analysis shows both
399 shared and divergent trends across the acidobacterial families. Some families, such as
400 *Acidobacteriaceae*, *Thermoanaerobaculum*, *Aminicenantesaceae*, *Holophagaceae*, and
401 *Koribacteraceae,* are grouped similarly in terms of their overall equipment, either uniformly high or
402 low; other families show significant discrepancies. Specifically, our results diverge for the families
403 *Bryobacteriaceae, Vicinamibacteraceae, Pyrinomonadaceae, and Chloracidobacteriaceae,* where the
404 PGP potential differs substantially. These differences likely arise from the limited overlap in
405 representative genomes between the two datasets. Overall, 9.2% of our dataset is also covered by the
406 Goncalves dataset. Additionally, our analysis includes seven additional Acidobacteriota families.
407 Notably, the dataset coverage is particularly low for most families with detected discrepancies,
408 including *Bryobacteriaceae* (1/74), *Vicinamibacteraceae* (2/6), and *Pyrinomonadaceae* (2/87). The
409 overlap of the *Chloracidobacteriaceae* (10/14) is relatively high; however, in addition to the dataset
410 composition, methodological differences likely also contribute to the differences. Gonçalves *et al*.
411 focused on 91 curated PGPTs, whereas our genome mining approach utilised the complete PLABASE
412 database, encompassing over 1,300 plant growth-promoting gene families. This broader functional
413 scope may capture additional trait diversity and help explain the differential PGPT evaluation and
414 distribution observed across families.

415 The PGPT profiles of the FHG *Acidobacteriaceae* are consistent with both our broader family-level
416 analysis (Figure 5) and the patterns reported in the large-scale metagenomic study by Goncalves *et al*.
417 (2024). In all cases, *Acidobacteriaceae* show a high frequency of PGPTs, indicating a conserved
418 functional repertoire within this lineage. Notably, Gonçalves *et al*. also identified a similar PGPT
419 pattern in this family, including genes associated with phytohormone biosynthesis and phytase
420 activity. These congruent findings suggest that *Acidobacteriaceae* may play a robust and stable role in
421 plant–microbe interactions across diverse environments.

Result 5 – Effects of Tryptophan on Metabolite Production and Phytopathogen Inhibition

Trp is abundant in the root exudates of many plants, and it is described to be used by bacteria to synthesise auxins (63). Indeed, the synthesis of phytohormones by rhizosphere bacteria often depends on the presence of Trp precursors in the root exudates (64). Thus, this metabolic shift might reflect an environmental response of the strains towards the Trp-enriched plant environment (Citation). To investigate whether supplementation with Trp induces a global metabolic shift or stimulates the production of phytohormones, and to potentially describe the regulated metabolites, we performed time-resolved untargeted metabolomics analysis. Extracts cultivated with and without Trp were analysed with ultra-high-performance liquid chromatography–quadrupole time-of-flight high-resolution mass spectrometry (UHPLC-QTOF-HRMS), and the calculated feature table was filtered to remove features identified as noise. Subsequent principal component analysis (PCA) of log2-transformed feature intensities (Figure S14), revealed that the samples did not show a strict separation by strain or cultivation day, but were separated by supplementation status, indicating a broad metabolomic shift associated with Trp supplementation. Furthermore, we observed temporal metabolic shifts that were more distinct for *A. borealis* DSM 23886, especially if supplemented with Trp.

To further investigate Trp-dependent metabolomic responses, we filtered and categorised features based on their presence-absence and fold-change behaviour in response to Trp supplementation (see materials and methods). Briefly, features were retained if they were present in both bucketing calculations. Following filtering, feature intensities were compared between the uninduced and induced conditions to derive fold changes. Based on those, we assigned biological categories from "extinguished" to "switched-on". Individual features were then plotted and coloured to indicate their biological response (Figure S15). The Barcoding plot confirmed the metabolic shift in response to Trp supplementation. We observed differences in media consumption (left side) and changes in features that were clearly strain-dependent. Overall, there is a clear change in the metabolism indicated by the number of features that change upon Trp supplementation. For *A. borealis* DSM 23886, 165 features are detected on day 14 without Trp, while 684 features (4.1x) are present if Trp is supplemented. The same trend is observed in FHG110214. Here, the feature number increases from 109 (without Trp supplementation) to 337 (3.1x) (with Trp supplementation). We independently verified this result in a second cultivation (Figure S14, bottom half). Here, a similar fold change is observed. While the feature number increases 3.2-fold in *A. borealis* DSM 23886, it behaves similar in FHG110214 (2.8x). Those numbers already indicate a strong metabolic activation. This is supported by the fact that, considering all features present under both conditions, 80% of the features are at least lightly upregulated, while 19% are downregulated, and only 1% remain stable.

To further investigate Trp-dependent metabolomic responses considering media and strain-specific features, we classified Trp-activated uptake as referring to features initially present in the medium that were consumed only in Trp-induced cultures. In contrast, Trp-inhibited uptake describes the opposite: features consumed only in uninduced cultures. The rest of the classifications remained the same. Features that were stable in the medium and did not change in intensity were removed from the analysis. Figure 6 (top bar chart) displays the percentage distribution of features across these categories. The "switched on" class accounts for the largest fraction in both strains (*A. borealis* DSM 23886: 56.8%; FHG110214: 45.1%). Approximately 10.4 and 16.9% of features exhibit an "increased production" profile, while around 7.5 and 6.3%, respectively, are "switched off." Small proportions (below 10%) represent different metabolisation patterns of media components under induced and uninduced conditions.

Given the pronounced metabolic changes observed in Trp-induced extracts, we were encouraged to re-enter our initial bioactivity discovery approach, now particularly testing the generated extracts from FHG110214 and *A. borealis* DSM 23886 for activity against the phytopathogenic fungus *Septoria tritici* MUCL45407, a residue-borne wheat pathogen causing *Septoria tritici* blotch (STB), one of the most significant diseases of wheat (65). By testing our extracts in a microbroth dilution assay, we indeed determined a strong growth-inhibitory effect, and exclusively in the samples that underwent Trp supplementation. For the identification of activity-causing compounds, one representative active extract of FHG110214 and *A. borealis* DSM23886 was microfractionated and re-screened against *S. tritici* MUCL45407. Based on the molecular formula and the observed MS/MS fragmentation pattern, several Trp-related compounds were dereplicated within the active fractions of both strains with a confidence level 2 (putatively annotated metabolites (44). This enabled the annotation of hydroxyglycantrypine (Zitat) as well as malassezindoles A, B (66) and putative yet undescribed derivatives thereof (m/z: 148.1349, 376.1293, 360.1348, 362.1498). Notably, malassezindoles production is known to be strongly dependent on Trp as their sole nitrogen source in their fungal production strains (67). This observation aligns well with our cultivation conditions and experimental setup. However, since the malassezindoles have not been described for bacteria yet, we have expanded our quality control to include regular agar plating, both concurrently with sampling and at the beginning and end of cultivation. Additionally, we continued to perform 16S/18S sequencing from liquid culture samples. Agar plates were incubated for at least 14 days, documented, and routinely inspected using a binocular microscope. Besides malassezindoles, we annotated the β-carbolines acetyl-beta-carboline, pityriacitrin B (66, 68, 69) and a methylated derivative thereof. Pityriacitrins are produced by fungi and bacteria (70) and recognised for their UV-protective properties (71). Furthermore, the β-carbolines scaffold has been recently reviewed in the context of antifungal activity (72). Indeed, pityriacitrin A, B and its methyl-ester have been described to inhibit fungal growth (70, 73). Furthermore, pityriacitrin B was shown to have protective activity against fungal colonisation of plant hosts (70). In bacterial systems, beta-carboline cores, such as those found in pityriacitrin, are formed via Pictet-Spenglerase enzymes (74–76). Instead, biosynthesis of the Trp-dependent metabolites, closely related to the malassezindoles, has been described for *Ustilago maydis*, where a single enzymatic reaction, catalysed by the enzyme Tam1, is essential for their formation, converting Trp to indolepyruvate (77). Although the biosynthetic pathways for these compounds have not been elucidated in bacteria, a similar mechanism can be inferred. However, a BLAST search for analogous proteins within our acidobacterial genome dataset did not yield any significant hits. An additional signal observed in the active fraction, co-eluting with malassezindoles under the applied chromatographic conditions, suggested the presence of a peptide, with an m/z value of 519.1655 [M+H]+ corresponding to the molecular formula C30H22N4O5.

We focused our isolation efforts on compounds previously reported to exhibit antifungal properties. Preparative and semi-preparative isolation methods were employed on the fractions containing malassezindoles and their derivatives. Two compounds were purified, and their structures were elucidated by NMR analysis in DMSO-d_6, employing ^{1}H, ^{13}C, COSY, HSQC, HMBC, TOCSY, ROESY and NOESY measurements (Table S3-4). Compound **1** ($C_{21}H_{13}N_3O_3$) was identified as pityriacitrin B, while compound **2** ($C_{22}H_{15}N_3O_3$) was determined to be its methyl ester. The spectroscopic data for both compounds were consistent with literature reports (69, 78). Detailed ^{1}H and ^{13}C NMR data as well as key COSY, ROESY and HMBC correlations are summarized in the Supporting Information (Tables S2–S3).

To examine the features previously identified to be bioactive, we mapped them onto our categorised feature dataset. This allowed us to assess which metabolic response classes these metabolites belong

to. Additionally, we explored other Trp-dependent masses by molecular networking, aiming to identify novel or derivative compounds using database annotations.

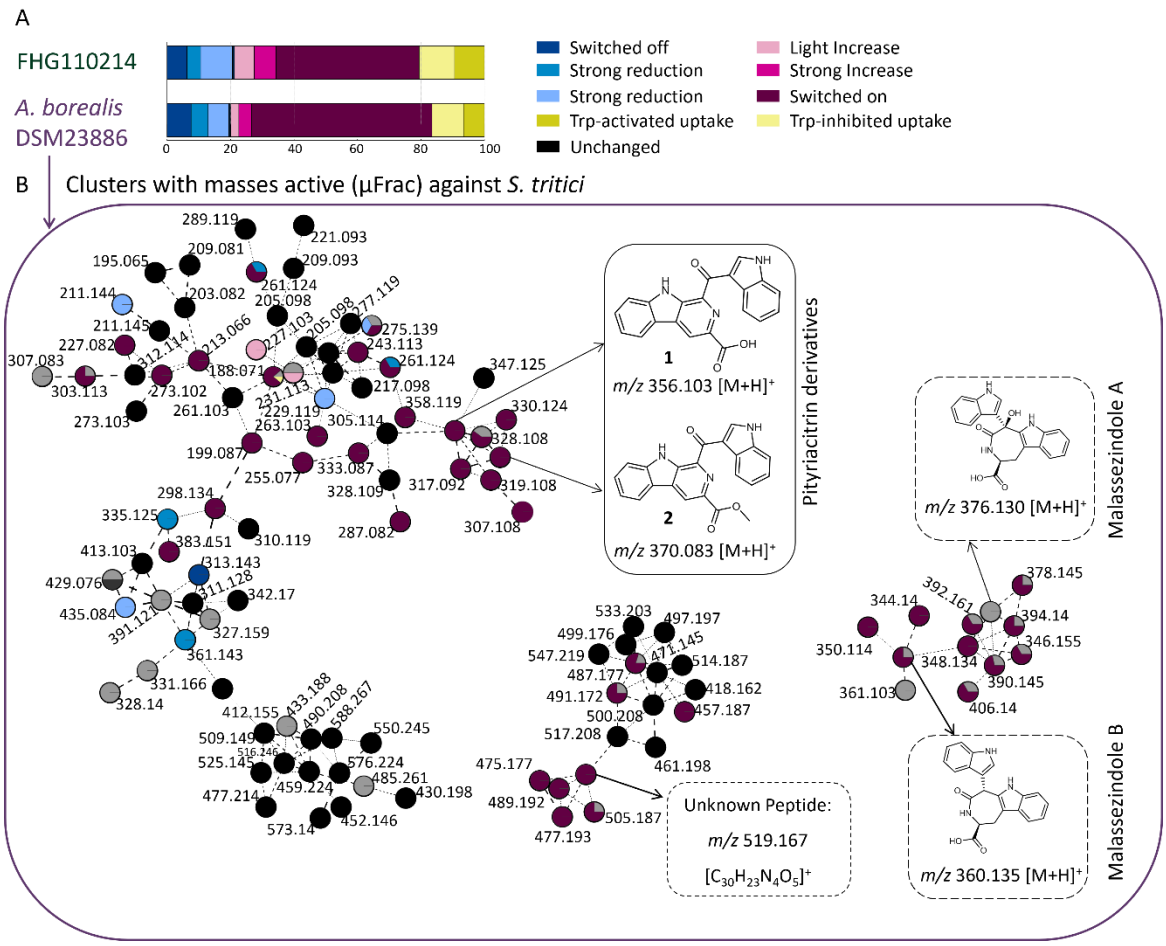

Figure 5: Overall metabolic response of cultivation with Trp in strains FHG110214 and *A. borealis* DSM 23886 (A). Molecular network of masses active against *S. tritici* MUCL 45407 as detected by µFrac-coupled screening of *A. borealis* DSM 23886 extracts (B). (A) After feature detection, the relative presence of masses with and without Trp was compared for categorisation. Categories were defined as follows: "switched-off" (dark-blue, no feature detected upon Trp supplementation) and "switched-on" (dark-red, Feature only present upon Trp supplementation). Media components that were metabolised differently upon Trp supplementation are shown in yellow. (B)Molecular Networking of MS/MS data generated from a Trp-induced *A. borealis* DSM 23886 culture, limited to clusters containing masses that showed antifungal activity against *S. tritici* MUCL 45407. Active masses were all specifically "switched on" when supplemented with Trp. While some of them remained unknown (e.g. 519.167m/z peptide), others were dereplicated by comparison with database standards (malassezindole A,B) or isolated and structure elucidated(pityriacitrin B and pityriacitrin B methyl ester).

The observed changes in activity profiles and the Trp-dependent modulation of extracts underscore the impact of Trp supplementation on the production of specific, bioactivity-causing compounds. Having already linked several of these induced features to bioactivity through microfractionation, we next turned to molecular networking to explore their structural context within the overall metabolome. This approach enabled us to visualise whether the bioactive compounds belong to larger molecular families, identify structurally related analogues, and determine whether induction leads to the coordinated activation of specific metabolic clusters. By integrating activity data with MS/MS-based network topology, we aimed to prioritise entire subnetworks of interest and assess how broadly Trp supplementation influences distinct chemical families across strains.

Acidobacteriota often dominate soil bacterial communities, particularly in acidic and oligotrophic environments, yet their functional roles remain underexplored. Our findings contribute to growing

528 evidence that members of this phylum possess underestimated biosynthetic and ecological potential,
529 including the ability to produce phytohormones and possibly bioactive metabolites with the potential
530 to antagonise fungal growth.

531 Beyond our cultivated FHG *Acidobacteriaceae*, genome-mining of 618 high-quality Acidobacteriota
532 genomes offers a complementary perspective to the large-scale MAG-based analysis by
533 Gonçalves *et al*. (2024), which analysed 758 MAGs. Both studies identify *Acidobacteriaceae*,
534 *Bryobacteriaceae*, and *Koribacteraceae* as families with enriched PGPT potential, while families such
535 as *Holophagaceae* and *Vicinamibacteraceae* appear comparatively under-equipped. However,
536 notable discrepancies emerged, likely reflecting differences in the underlying datasets and the
537 methodological approach.

538 Despite the current technical limitations, exploring Acidobacteriota as sources of novel bioactive
539 compounds or as contributors to plant–soil health remains a promising avenue. A considerable
540 limitation, however, is their challenging growth in laboratory settings. If obtained as isolates, their
541 total cell biomass remained low, even when using optimised media conditions, and some strains even
542 show aggregated growth forms. Given the intriguing biosynthetic potential predicted from the
543 genome, more efforts are needed to characterise and exploit this phylum, including, for example, the
544 development of genetic tools for in situ activation, overexpression, and deletion of specific genes, as
545 well as the establishment of a genetically tractable heterologous expression system in
546 Acidobacteriota-hosts.Together, this could lead to a better understanding and utilisation of
547 Acidobacteriota, aiming to discover new methods for their role in sustainable agriculture,
548 bioremediation, and natural product discovery.

549 Methods

550 Microbial cultivation of acidobacterial strains

551 Acidobacterial strains were routinely cultivated in R2A Medium (R2A Broth, HIMEDIA, Maharashtra,
552 India) buffered with MES-hydrate(2-(N-Morpholino)ethanesulfonic acid hydrate,(CAS: 1266615-59-1))
553 (1.95g/l) at pH 6.0. Cultures were incubated at 28°C with 75 rpm. To sustain healthy and continuous
554 growth, 10% of the 7-day-old preculture (100ml Erlenmeyer flask) was used to inoculate the main
555 cultures (300ml Erlenmeyer flasks). For quality control, we transferred 100µl after each inoculation or
556 sampling step to an R2A-MES-buffered agar plate to observe colony morphologies and identify the
557 growth of contaminant microorganisms. Additionally, we performed 16S rRNA gene amplification
558 testing with primer pair E8F (50-GAG TTT GAT CCT GGC TCA G-30) and 1492R (50-ACG GYT ACC TTG
559 TTA CGA CTT-30) (Lane, 1991). For the One-Strain-many-compounds cultivation approach we
560 performed 24-well-scale and Erlenmeyer flask-scale cultivation. We prepared forty 24-well Duetz
561 system plates with 20 different media (each medium 4 ml) and autoclaved the plates before
562 inoculation (10%) with a preculture grown for 14 days. Applied media were diluted medium 5254
563 (79)(2 g soluble starch, 2 g glycerol, 0.5 g corn steep liquid, 1 g peptone, 0.4 g yeast extract, 0.2 g NaCl;
564 pH 5.5, buffered with 1.95 g/L MES), HD (0.5 g casein peptone, 0.1 g glucose, 0.25 g yeast extract; pH
565 5.0, unbuffered; DSMZ ID 1135), and PSYA 5 (26)(1.8 g KH_2PO_4, 0.2 g $MgSO_4$ x $7H_2O$, 1 g yeast extract;
566 optionally with addition of sucrose at 0.5% or 3%; pH 5.0, unbuffered) as well as a diversity of VL55-
567 based and R2A-based (1-fold, 2-fold, 4-fold) media generated by optional addition of different carbon
568 sources (Pektin, GlcNAc – 0.05%; Xylan, Cellobiose – 0.5%; and Sucrose 3%; applied to 2-fold
569 R2A)(Table S2) (25, 39). Furthermore, as a surface attachment enabling strategy, we added ceramic
570 beads (hollow cylinders; 3 pcs/well plus 4 ml of media), quartz beads (round; 10 pcs/well plus 4 ml of
571 media; Eheim Mech), or solidified the respective medium using 0.8% phytagel. The plates were
572 incubated at 28°C, shaking at 120 rpm or with manual shaking once per day. Cultivation in a 300 ml

573 Erlenmeyer flask was executed in 100 mL media by inoculation (10%) with a preculture grown for 7
574 days. The cultures were incubated at 28°C for 14 days with or without shaking at 75 rpm. We added
575 20 g of ceramic beads (Eheim mech) to non-shaking cultures. After cultivation, cultures were frozen,
576 freeze-dried and extracted (see below).

577 For Trp-induced kinetic studies, we used a 1.2-fold concentrated R2A medium buffered with 2-(*N*-
578 morpholino)ethanesulfonic acid (MES) at a pH of 6.0, which was supplemented in a 4:1 ratio with 1%
579 sterile-filtered Trp (CAS 73-22-3) to a final concentration of 0.2% Trp and a 1-fold concentrated
580 medium. Kinetic studies were performed in 300 ml flasks at least in duplicates. For sample collection,
581 we transferred 4 ml of culture to 24-deep-well plates for further processing. In parallel, the remaining
582 culture sample was used for quality control by agar plating (R2A-MES, pH 6.0) and 16S rDNA PCR. After
583 the final harvest day, 24-well plates were freeze-dried and extracted by methanol (see details in
584 supplementary file).

585 Bioassays

586 Antimicrobial Screenings of crude extract was performed using microplate broth dilution assays at the
587 final assay concentration of 0.25-fold, 0.5-fold, one-fold and two-fold (in relation to the culture
588 volume) against bacteria and fungi (*Escherichia coli* ATCC 35218, *Bacillus subtilis* DSM 10,
589 *Mycobacterium smegmatis* ATCC 607, *Candida albicans* FH 2173 and *Septoria tritici* MUCL 45407 as
590 described previously (39). Crude extracts showing at least 70% growth inhibition were considered
591 bioactive and were subjected to microfractionation for dereplication of bioactivity-causing
592 metabolites (39). Testing of crude extracts on barley seedlings was performed in glass vials filled with
593 5 ml of SH medium, inoculated with one surface-disinfected barley seed per vial (see details in
594 supplementary file).

595 Creation and Curation of the Acidobacteriota Genome Dataset

596 As of March 2023, Acidobacteriota assemblies matching our selection criteria (NCBI:txid, filter: RefSeq
597 annotation) were retrieved from NCBI in .gbff file format. In addition, four Acidobacteriota assemblies,
598 from strains isolated from termite nest material (FHG110202, FHG110214), soil (FHG110511) and a
599 genome generated for *A. borealis* DSM23886 complemented the dataset (n=1425). Genome
600 assemblies were selected based on their completeness and contamination using CheckM2(40). Only
601 high-quality genome assemblies defined by MIMAG evaluation(41) criteria demonstrating 90-100%
602 completeness and 0-5% contamination were kept for further evaluation (n=648). For this,
603 redundancies and taxonomic affiliation were checked by GTDB-Tk (42). In total, 618 curated genome
604 assemblies were processed for metadata evaluation, BGC potential and PGPT mining (method details
605 in supplementary file). To correlate the genomic data to the taxonomic affiliation, a whole-genome
606 sequence-based phylogenetic tree of the GTDB generated multiple-sequence alignment file and was
607 visualised using iTOL v4(45).

608 Genomic Analysis of PGPT Traits

609 The coding sequences from the previously described genomic dataset were extracted using a custom
610 Python pipeline built with BioPython (SeqIO). To generate FASTA documents for further processing,
611 we retrieved the gene name, product description and translated protein sequence for each CDS. For
612 pre-existing FASTA files, the extraction of CDSs can be skipped. To document the number of CDSs
613 extracted per genome, a log file was generated. The PLABASE PGPT database (80)
614 (PGPT_BASE_nr_Aug2021n_ul_1.dmnd) was used as reference for a similarity search against the
615 extracted protein sequences using DIAMOND v2. The script supports various sensitivity modes,
616 allowing users to select the appropriate mode based on their input; the here utilized parameters and
617 applied evaluation thresholds are described in the supplementary file.

618 ## Mass spectrometry

619 Ultra-high-performance liquid chromatography (UHPLC) coupled with quadrupole time-of-flight
620 (QTOF) high-resolution mass spectrometry (HR-MS) and tandem MS (MS/MS) was performed using an
621 Agilent 1290 Infinity LC system connected to a maXis II QTOF mass spectrometer (Bruker Daltonics)
622 equipped with an electrospray ionisation (ESI) source. Separation of samples was achieved on an
623 Acquity UPLC BEH C18 column (130 Å pore size, 1.7 µm particle size, 2.1 × 100 mm) fitted with a
624 matching pre-column (2.1 × 5 mm, 1.7 µm, 130 Å) at a temperature of 45°C. Chromatographic
625 separation was achieved using a linear gradient elution of solvent A (water with 0.1% formic acid) and
626 solvent B (acetonitrile with 0.1% formic acid) at a constant flow rate of 0.6 ml/min. The gradient
627 program was as follows: 95% A at 0.00–0.30 min, gradually decreasing to 4.75% A by 18.00 min, then
628 to 0% A at 18.10 min, held until 22.50 min, returned to 95% A at 22.60 min, and equilibrated until
629 25.00 min. Mass spectra were recorded in positive mode over a mass range of m/z 50–2000 with a
630 spectra rate of 1 Hz. MS/MS acquisition was performed at a 6 Hz scan rate, targeting the top five most
631 intense ions per full mass spectrum for collision-induced dissociation (CID) using nitrogen, as per the
632 table published by Eichberg *et al.* (81). Precursors were excluded after two spectra, with a release
633 duration of 0.5 min, and re-evaluated if their signal intensity increased by ≥1.5-fold. All data analysis
634 was performed with DataAnalysis 4.4 (Bruker, Billerica, MA, USA).

635 ## Chemotype-barcoding matrix, Multivariate analysis and statistics

636 Raw data processing was performed using DataAnalysis 5.2 (Bruker) as previously published, and the
637 complete data set was copied and processed with both line spectra thresholds (here: 5,000 and
638 10,000) (82). Bucketing was performed on both sets at the same time, resulting in one table containing
639 all buckets deemed identical for every sample (under both thresholds) and by applying the data
640 curation measures described in the supplementary file. This analysis revealed a final table of 219
641 samples with 3,092 buckets (OSMAC) and 48 samples with 2,759 buckets (Trp-Induction) which were
642 used the respective barcode generation and categorizing. The generated bucket tables were used as
643 (i) a binary absence/presence matrix or (ii) a quantitative intensity matrix. For PCoA on the binary
644 matrix, (i) Jaccard dissimilarities were computed (skbio.diversity.beta_diversity, metric="jaccard"),
645 and PCoA (skbio.stats.ordination.pcoa) was done using scikit-bio (v0.7.0). PERMANOVA
646 (skbio.stats.distance.permanova) assessed group differences with 999 permutations. We tested the
647 effects of medium, cultivation size (small-scale vs. large-scale), and bead condition
648 (Quartz/Ceramic/None) in a small-scale subset. For PCA on quantitative data (ii), we log2-transformed
649 peak area intensities using scikit-learn (v1.3) in Python. Before PCA, undetected features were defined
650 to be zero and samples were normalised to the injection volume wherever indicated. All visualisations
651 were generated using Matplotlib, with attributes changed based on metadata information through
652 shape, colour, and border style to reflect replicates and experimental conditions.

653 ## Compound Isolation

654 The crude extract was dissolved in 10% MeOH to perform SPE utilizing a 2 L column packed with
655 Amberlite XAD-16 N and step gradient elution of 10%, 20%, 40%, 60%, 80%, and 100% MeOH. Based
656 on LC-MS analysis, several fractions containing the compounds of interest were combined and
657 evaporated to dryness. During isolation, semi-preparative and preparative HPLC was performed on
658 Agilent 1100 HPLC systems equipped with external Gilson fraction collectors using H2O + 0.1% FA and
659 ACN + 0.1% FA as mobile phases. Final purification was achieved by UPLC fractionation employing the
660 chromatographic method described in the UPLC-MS section with fraction collection of 16 seconds per
661 fraction starting directly after the injection.

Structure elucidation by NMR

NMR spectra were recorded on a Bruker AVANCE III HD 700MHz spectrometer operating at ^{1}H frequency of 700 MHz and a ^{13}C-carbon frequency of 140 MHz. The instrument was equipped with a 5 mm TCI cryo probe head. COSY, TOCSY, ROESY, NOESY, HSQC, and HMBC experiments were recorded using standard pulse programs. All isolated samples were measured in DMSO-d6. Chemical shifts were referenced to the solvent signals (^{1}H: 2.50 ppm, ^{13}C: 39.5 ppm)

References

1. Jones RT, Robeson MS, Lauber CL, Hamady M, Knight R, Fierer N. 2009. A comprehensive survey of soil acidobacterial diversity using pyrosequencing and clone library analyses. The ISME Journal 3:442–453.

2. Koch IH, Gich F, Dunfield PF, Overmann J. 2008. Edaphobacter modestus gen. nov., sp. nov., and Edaphobacter aggregans sp. nov., acidobacteria isolated from alpine and forest soils. International Journal of Systematic and Evolutionary Microbiology 58:1114–1122.

3. Eichorst SA, Breznak JA, Schmidt TM. 2007. Isolation and Characterization of Soil Bacteria That Define Terriglobus gen. nov., in the Phylum Acidobacteria. Appl Environ Microbiol 73:2708–2717.

4. Flieder M, Buongiorno J, Herbold CW, Hausmann B, Rattei T, Lloyd KG, Loy A, Wasmund K. 2021. Novel taxa of Acidobacteriota implicated in seafloor sulfur cycling. ISME J 1–22.

5. Mehta-Kolte MG, Bond DR. 2012. Geothrix fermentans Secretes Two Different Redox-Active Compounds To Utilize Electron Acceptors across a Wide Range of Redox Potentials. Appl Environ Microbiol 78:6987–6995.

6. Pankratov TA, Dedysh SN. 2010. Granulicella paludicola gen. nov., sp. nov., Granulicella pectinivorans sp. nov., Granulicella aggregans sp. nov. and Granulicella rosea sp. nov., acidophilic, polymer-degrading acidobacteria from Sphagnum peat bogs. International Journal of Systematic and Evolutionary Microbiology, 60:2951–2959.

7. Belova SE, Ravin NV, Pankratov TA, Rakitin AL, Ivanova AA, Beletsky AV, Mardanov AV, Sinninghe Damsté JS, Dedysh SN. 2018. Hydrolytic Capabilities as a Key to Environmental Success: Chitinolytic and Cellulolytic Acidobacteria From Acidic Sub-arctic Soils and Boreal Peatlands. Front Microbiol 9.

8. Sipes K, Buongiorno J, Steen AD, Abramov AA, Abuah C, Peters SL, Gianonne RJ, Hettich RL, Boike J, Garcia SL, Vishnivetskaya TA, Lloyd KG. 2024. Depth-specific distribution of bacterial MAGs in permafrost active layer in Ny Ålesund, Svalbard (79°N). Systematic and Applied Microbiology 47:126544.

9. Kishimoto N, Kosako Y, Tano T. 1991. Acidobacterium capsulatum gen. nov., sp. nov.: An acidophilic chemoorganotrophic bacterium containing menaquinone from acidic mineral environment. Current Microbiology 22:1–7.

10. Ludwig W, Bauer SH, Bauer M, Held I, Kirchhof G, Schulze R, Huber I, Spring S, Hartmann A, Schleifer KH. 1997. Detection and in situ identification of representatives of a widely distributed new bacterial phylum. FEMS Microbiology Letters 153:181–190.

11. Quaiser A, Ochsenreiter T, Lanz C, Schuster SC, Treusch AH, Eck J, Schleper C. 2003. Acidobacteria form a coherent but highly diverse group within the bacterial domain: evidence from environmental genomics. Molecular Microbiology 50:563–575.

12. Dedysh SN, Yilmaz P. 2018. Refining the taxonomic structure of the phylum Acidobacteria. International Journal of Systematic and Evolutionary Microbiology 68:3796–3806.

13. Ward NL, Challacombe JF, Janssen PH, Henrissat B, Coutinho PM, Wu M, Xie G, Haft DH, Sait M, Badger J, Barabote RD, Bradley B, Brettin TS, Brinkac LM, Bruce D, Creasy T, Daugherty SC, Davidsen TM, DeBoy RT, Detter JC, Dodson RJ, Durkin AS, Ganapathy A, Gwinn-Giglio M, Han CS, Khouri H, Kiss H, Kothari SP, Madupu R, Nelson KE, Nelson WC, Paulsen I, Penn K, Ren Q, Rosovitz MJ, Selengut JD, Shrivastava S, Sullivan SA, Tapia R, Thompson LS, Watkins KL, Yang Q, Yu C, Zafar N, Zhou L, Kuske CR. 2009. Three Genomes from the Phylum Acidobacteria Provide Insight into the Lifestyles of These Microorganisms in Soils. Appl Environ Microbiol 75:2046–2056.

14. Lee S-H, Ka J-O, Cho J-C. 2008. Members of the phylum Acidobacteria are dominant and metabolically active in rhizosphere soil. FEMS Microbiol Lett 285:263–269.

15. Dyksma S, Pester M. 2023. Oxygen respiration and polysaccharide degradation by a sulfate-reducing acidobacterium. Nat Commun 14:6337.

16. Foesel BU, Rohde M, Overmann J. 2013. Blastocatella fastidiosa gen. nov., sp. nov., isolated from semiarid savanna soil – The first described species of Acidobacteria subdivision 4. Systematic and Applied Microbiology 36:82–89.

17. Hausmann B, Pelikan C, Herbold CW, Köstlbacher S, Albertsen M, Eichorst SA, Rio TG del, Huemer M, Nielsen PH, Rattei T, Stingl U, Tringe SG, Trojan D, Wentrup C, Woebken D, Pester M, Loy A. 2018. Peatland Acidobacteria with a dissimilatory sulfur metabolism. ISME J 12:1729–1742.

18. Reji L, Zhang X. 2022. Genome-Resolved Metagenomics Informs the Functional Ecology of Uncultured Acidobacteria in Redox Oscillated Sphagnum Peat. mSystems 7:e00055-22.

19. Giguere AT, Eichorst SA, Meier DV, Herbold CW, Richter A, Greening C, Woebken D. 2021. Acidobacteria are active and abundant members of diverse atmospheric H2-oxidizing communities detected in temperate soils. ISME J 15:363–376.

20. Gonçalves OS, Fernandes AS, Tupy SM, Ferreira TG, Almeida LN, Creevey CJ, Santana MF. 2024. Insights into plant interactions and the biogeochemical role of the globally widespread Acidobacteriota phylum. Soil Biology and Biochemistry 192:109369.

21. Parsley LC, Linneman J, Goode AM, Becklund K, George I, Goodman RM, Lopanik NB, Liles MR. 2011. Polyketide synthase pathways identified from a metagenomic library are derived from soil Acidobacteria. FEMS Microbiology Ecology 78:176–187.

22. Crits-Christoph A, Diamond S, Butterfield CN, Thomas BC, Banfield JF. 2018. Novel soil bacteria possess diverse genes for secondary metabolite biosynthesis. Nature 558:440–444.

23. McReynolds E, Elshahed MS, Youssef NH. 2025. An ecological-evolutionary perspective on the genomic diversity and habitat preferences of the Acidobacteriota. Microbial Genomics 11:001344.

24. Leopold-Messer S, Chepkirui C, Mabesoone MFJ, Meyer J, Paoli L, Sunagawa S, Uria AR, Wakimoto T, Piel J. 2023. Animal-associated marine Acidobacteria with a rich natural-product repertoire. Chem 9:3696–3713.

25. Oberpaul M, Zumkeller CM, Culver T, Spohn M, Mihajlovic S, Leis B, Glaeser SP, Plarre R, McMahon DP, Hammann P, Schäberle TF, Glaeser J, Vilcinskas A. 2020. High-throughput cultivation for the selective isolation of Acidobacteria from termite nests. Front Microbiol 11.

26. Campanharo JC, Kielak AM, Castellane TCL, Kuramae EE, Lemos EG de M. 2016. Optimized medium culture for Acidobacteria subdivision 1 strains. FEMS Microbiology Letters 363:fnw245.

27. Sait M, Hugenholtz P, Janssen PH. 2002. Cultivation of globally distributed soil bacteria from phylogenetic lineages previously only detected in cultivation-independent surveys. Environmental Microbiology 4:654–666.

28. Kuske CR, Barns SM, Busch JD. 1997. Diverse uncultivated bacterial groups from soils of the arid southwestern United States that are present in many geographic regions. Applied and Environmental Microbiology 63:3614–3621.

29. Felske A, De Vos WM, Akkermans ADL. 2000. Spatial distribution of 16S rRNA levels from uncultured acidobacteria in soil. Lett Appl Microbiol 31:118–122.

30. Eichorst SA, Kuske CR, Schmidt TM. 2011. Influence of Plant Polymers on the Distribution and Cultivation of Bacteria in the Phylum Acidobacteria. Applied and Environmental Microbiology 77:586–596.

31. Kielak AM, Cipriano MAP, Kuramae EE. 2016. Acidobacteria strains from subdivision 1 act as plant growth-promoting bacteria. Arch Microbiol 198:987–993.

32. Damsté JSS, Rijpstra WIC, Dedysh SN, Foesel BU, Villanueva L. 2017. Pheno- and Genotyping of Hopanoid Production in Acidobacteria. Front Microbiol 8.

33. Kielak AM, Castellane TCL, Campanharo JC, Colnago LA, Costa OYA, Corradi da Silva ML, van Veen JA, Lemos EGM, Kuramae EE. 2017. Characterization of novel Acidobacteria exopolysaccharides with potential industrial and ecological applications. Sci Rep 7:41193.

34. Kalam S, Basu A, Ahmad I, Sayyed RZ, El-Enshasy HA, Dailin DJ, Suriani NL. 2020. Recent Understanding of Soil Acidobacteria and Their Ecological Significance: A Critical Review. Frontiers in Microbiology 11:2712.

35. Trojan D, García-Robledo E, Hausmann B, Revsbech NP, Woebken D, Eichorst SA. 2024. A respiro-fermentative strategy to survive nanoxia in Acidobacterium capsulatum. FEMS Microbiol Ecol 100:fiae152.

36. Costa OYA, Zerillo MM, Zühlke D, Kielak AM, Pijl A, Riedel K, Kuramae EE. 2020. Responses of Acidobacteria Granulicella sp. WH15 to High Carbon Revealed by Integrated Omics Analyses. Microorganisms 8:244.

37. Halamka TA, Garcia A, Evans TW, Schubert S, Younkin A, Hinrichs K-U, Kopf S. 2024. Occurrence of ceramides in the Acidobacterium Solibacter usitatus: implications for bacterial physiology and sphingolipids in soils. Front Geochem 2.

38. Sinninghe Damsté JS, Rijpstra WIC, Hopmans EC, Weijers JWH, Foesel BU, Overmann J, Dedysh SN. 2011. 13,16-Dimethyl Octacosanedioic Acid (iso-Diabolic Acid), a Common Membrane-Spanning Lipid of Acidobacteria Subdivisions 1 and 3. Applied and Environmental Microbiology 77:4147–4154.

39. Oberpaul M, Brinkmann S, Marner M, Mihajlovic S, Leis B, Patras MA, Hartwig C, Vilcinskas A, Hammann PE, Schäberle TF, Spohn M, Glaeser J. 2022. Combination of high-throughput microfluidics and FACS technologies to leverage the numbers game in natural product discovery. Microbial Biotechnology 15:415–430.

40. Chklovski A, Parks DH, Woodcroft BJ, Tyson GW. 2023. CheckM2: a rapid, scalable and accurate tool for assessing microbial genome quality using machine learning. Nat Methods 20:1203–1212.

41. Bowers RM, Kyrpides NC, Stepanauskas R, Harmon-Smith M, Doud D, Reddy TBK, Schulz F, Jarett J, Rivers AR, Eloe-Fadrosh EA, Tringe SG, Ivanova NN, Copeland A, Clum A, Becraft ED, Malmstrom RR, Birren B, Podar M, Bork P, Weinstock GM, Garrity GM, Dodsworth JA, Yooseph S, Sutton G, Glöckner FO, Gilbert JA, Nelson WC, Hallam SJ, Jungbluth SP, Ettema TJG, Tighe S, Konstantinidis KT, Liu W-T, Baker BJ, Rattei T, Eisen JA, Hedlund B, McMahon KD, Fierer N, Knight R, Finn R, Cochrane G, Karsch-Mizrachi I, Tyson GW, Rinke C, Lapidus A, Meyer F, Yilmaz P, Parks DH, Murat Eren A, Schriml L, Banfield JF, Hugenholtz P, Woyke T. 2017. Minimum information about a single amplified genome (MISAG) and a metagenome-assembled genome (MIMAG) of bacteria and archaea. Nat Biotechnol 35:725–731.

42. Parks DH, Chuvochina M, Rinke C, Mussig AJ, Chaumeil P-A, Hugenholtz P. 2022. GTDB: an ongoing census of bacterial and archaeal diversity through a phylogenetically consistent, rank normalized and complete genome-based taxonomy. Nucleic Acids Research 50:D785–D794.

43. Bode HB, Bethe B, Höfs R, Zeeck A. 2002. Big effects from small changes: possible ways to explore nature's chemical diversity. Chembiochem 3:619–627.

44. Sumner LW, Amberg A, Barrett D, Beale MH, Beger R, Daykin CA, Fan TW-M, Fiehn O, Goodacre R, Griffin JL, Hankemeier T, Hardy N, Harnly J, Higashi R, Kopka J, Lane AN, Lindon JC, Marriott P, Nicholls AW, Reily MD, Thaden JJ, Viant MR. 2007. Proposed minimum reporting standards for chemical analysis Chemical Analysis Working Group (CAWG) Metabolomics Standards Initiative (MSI). Metabolomics 3:211–221.

45. Letunic I, Bork P. 2019. Interactive Tree Of Life (iTOL) v4: recent updates and new developments. Nucleic Acids Res 47:W256–W259.

46. Blin K, Shaw S, Kloosterman AM, Charlop-Powers Z, van Wezel GP, Medema MH, Weber T. 2021. antiSMASH 6.0: improving cluster detection and comparison capabilities. Nucleic Acids Res 49:W29–W35.

47. Gu G, Smith L, Liu A, Lu S-E. 2011. Genetic and Biochemical Map for the Biosynthesis of Occidiofungin, an Antifungal Produced by Burkholderia contaminans Strain MS14 ▿. Appl Environ Microbiol 77:6189–6198.

48. Cothrell A, Cao K, Bonasera R, Tenorio A, Orugunty R, Smith L. 2023. Intravaginal Gel for Sustained Delivery of Occidiofungin and Long-Lasting Antifungal Effects. Gels 9:787.

49. Spaepen S, Vanderleyden J, Remans R. 2007. Indole-3-acetic acid in microbial and microorganism-plant signaling. FEMS Microbiology Reviews 31:425–448.

50. Schmidt CS, Mrnka L, Frantík T, Lovecká P, Vosátka M. 2018. Plant growth promotion of Miscanthus × giganteus by endophytic bacteria and fungi on non-polluted and polluted soils. World J Microbiol Biotechnol 34:48.

51. Lovecká P, Kroneislová G, Novotná Z, Röderová J, Demnerová K. 2023. Plant Growth-Promoting Endophytic Bacteria Isolated from Miscanthus giganteus and Their Antifungal Activity. Microorganisms 11:2710.

822 52. Santana MM, Rosa AP, Zamarreño AM, García-Mina JM, Rai A, Cruz C. 2022. Achromobacter
823 xylosoxidans and Enteromorpha intestinalis Extract Improve Tomato Growth under Salt Stress.
824 Agronomy 12:934.

825 53. Environment Canada, Health Canada. 2015. Final Screening Assessment for Paenibacillus
826 polymyxa ATCC 842; Paenibacillus polymyxa ATCC 55407; Paenibacillus polymyxa 13540-4. En14-
827 230/2015E-PDF. Final Screening Assessment. Government of Canada, Ottawa.

828 54. Yoneda Y, Yamamoto K, Makino A, Tanaka Y, Meng X-Y, Hashimoto J, Shin-ya K, Satoh N, Fujie
829 M, Toyama T, Mori K, Ike M, Morikawa M, Kamagata Y, Tamaki H. 2021. Novel Plant-Associated
830 Acidobacteria Promotes Growth of Common Floating Aquatic Plants, Duckweeds. Microorganisms
831 9:1133.

832 55. Akhtar SS, Mekureyaw MF, Pandey C, Roitsch T. 2020. Role of Cytokinins for Interactions of
833 Plants With Microbial Pathogens and Pest Insects. Front Plant Sci 10.

834 56. Fu S-F, Wei J-Y, Chen H-W, Liu Y-Y, Lu H-Y, Chou J-Y. 2015. Indole-3-acetic acid: A widespread
835 physiological code in interactions of fungi with other organisms. Plant Signal Behav 10:e1048052.

836 57. Koenig RL, Morris RO, Polacco JC. 2002. tRNA Is the Source of Low-Level trans-Zeatin
837 Production in Methylobacterium spp. Journal of Bacteriology 184:1832–1842.

838 58. Wei X, Moreno-Hagelsieb G, Glick BR, Doxey AC. 2023. Comparative analysis of adenylate
839 isopentenyl transferase genes in plant growth-promoting bacteria and plant pathogenic bacteria.
840 Heliyon 9:e13955.

841 59. Frébortová J, Frébort I. 2021. Biochemical and Structural Aspects of Cytokinin Biosynthesis
842 and Degradation in Bacteria. Microorganisms 9:1314.

843 60. Sugawara H, Ueda N, Kojima M, Makita N, Yamaya T, Sakakibara H. 2008. Structural insight
844 into the reaction mechanism and evolution of cytokinin biosynthesis. Proc Natl Acad Sci U S A
845 105:2734–2739.

846 61. Kuroha T, Tokunaga H, Kojima M, Ueda N, Ishida T, Nagawa S, Fukuda H, Sugimoto K,
847 Sakakibara H. 2009. Functional Analyses of LONELY GUY Cytokinin-Activating Enzymes Reveal the
848 Importance of the Direct Activation Pathway in Arabidopsis. Plant Cell 21:3152–3169.

849 62. Seo H, Kim S, Sagong H-Y, Son HF, Jin KS, Kim I-K, Kim K-J. 2016. Structural basis for cytokinin
850 production by LOG from Corynebacterium glutamicum. Sci Rep 6:31390.

851 63. Noor A, Ziaf K, Naveed M, Khan KS, Ghani MA, Ahmad I, Anwar R, Siddiqui MH, Shakeel A,
852 Khan AI. 2023. L-Tryptophan-Dependent Auxin-Producing Plant-Growth-Promoting Bacteria Improve
853 Seed Yield and Quality of Carrot by Altering the Umbel Order. Horticulturae 9:954.

854 64. Kravchenko LV, Azarova TS, Makarova NM, Tikhonovich IA. 2004. The Effect of Tryptophan
855 Present in Plant Root Exudates on the Phytostimulating Activity of Rhizobacteria. Microbiology
856 73:156–158.

857 65. Fones H, Gurr S. 2015. The impact of Septoria tritici Blotch disease on wheat: An EU
858 perspective. Fungal genetics and biology : FG & B 79:3–7.

859 66. Mayser P, Wenzel M, Krämer H-J, Kindler BLJ, Spiteller P, Haase G. 2007. Production of indole
860 pigments by Candida glabrata. Med Mycol 45:519–524.

861 67. Mayser P, Wille G, Imkampe A, Thoma W, Arnold N, Monsees T. 1998. Synthesis of
862 fluorochromes and pigments in Malassezia furfur by use of tryptophan as the single nitrogen source.
863 Mycoses 41:265–271.

864 68. Mayser P, Schäfer U, Krämer H-J, Irlinger B, Steglich W. 2002. Pityriacitrin – an ultraviolet-
865 absorbing indole alkaloid from the yeast Malassezia furfur. Arch Dermatol Res 294:131–134.

866 69. Irlinger B, Bartsch A, Krämer H-J, Mayser P, Steglich W. 2005. New Tryptophan Metabolites
867 from Cultures of the Lipophilic Yeast Malassezia furfur. Helvetica Chimica Acta 88:1472–1485.

868 70. Huang D, Zhang Z, Li Y, Liu F, Huang W, Min Y, Wang K, Yang J, Cao C, Gong Y, Ke S. 2022.
869 Carboline derivatives based on natural pityriacitrin as potential antifungal agents. Phytochemistry
870 Letters 48:100–105.

871 71. Machowinski A, Krämer H-J, Hort W, Mayser P. 2006. Pityriacitrin – a potent UV filter produced
872 by Malassezia furfur and its effect on human skin microflora. Mycoses 49:388–392.

873 72. Dai J, Dan W, Schneider U, Wang J. 2018. β-Carboline alkaloid monomers and dimers:
874 Occurrence, structural diversity, and biological activities. Eur J Med Chem 157:622–656.

875 73. Gaitanis G, Magiatis P, Mexia N, Melliou E, Efstratiou MA, Bassukas ID, Velegraki A. 2019.
876 Antifungal activity of selected Malassezia indolic compounds detected in culture. Mycoses 62:597–
877 603.

878 74. Wang J, Chen M, Lv Y, Jiang Y, Qiu L. 2016. Edaphobacter dinghuensis sp. nov., an
879 acidobacterium isolated from lower subtropical forest soil. International Journal of Systematic and
880 Evolutionary Microbiology, 66:276–282.

881 75. Ueda S, Kitani S, Namba T, Arai M, Ikeda H, Nihira T. 2018. Engineered production of kitasetalic
882 acid, a new tetrahydro-β-carboline with the ability to suppress glucose-regulated protein synthesis. J
883 Antibiot 71:854–861.

884 76. Li X-L, Sun Y, Yin Y, Zhan S, Wang C. 2023. A bacterial-like Pictet–Spenglerase drives the
885 evolution of fungi to produce β-carboline glycosides together with separate genes. Proceedings of the
886 National Academy of Sciences 120:e2303327120.

887 77. Zuther K, Mayser P, Hettwer U, Wu W, Spiteller P, Kindler BLJ, Karlovsky P, Basse CW,
888 Schirawski J. 2008. The tryptophan aminotransferase Tam1 catalyses the single biosynthetic step for
889 tryptophan-dependent pigment synthesis in Ustilago maydis. Molecular Microbiology 68:152–172.

890 78. Liew LPP, Fleming JM, Longeon A, Mouray E, Florent I, Bourguet-Kondracki M-L, Copp BR.
891 2014. Synthesis of 1-indolyl substituted β-carboline natural products and discovery of antimalarial and
892 cytotoxic activities. Tetrahedron 70:4910–4920.

893 79. Khosravi Babadi Z, Ebrahimipour G, Wink J, Narmani A, Risdian C. 2021. Isolation and
894 identification of Streptomyces sp. Act4Zk, a good producer of Staurosporine and some derivatives.
895 Lett Appl Microbiol 72:206–218.

896 80. Patz S, Gautam A, Becker M, Ruppel S, Rodríguez-Palenzuela P, Huson D. 2021. PLaBAse: A
897 comprehensive web resource for analyzing the plant growth-promoting potential of plant-associated
898 bacteria. bioRxiv https://doi.org/10.1101/2021.12.13.472471.

899 81. Eichberg J, Oberpaul M, Hartwig C, Geißler AH, Culmsee C, Vilcinskas A, Böttcher-
900 Friebertshäuser E, Brückner H, Degenkolb T, Hardes K. 2024. Structural characterization and

901 bioactivity profiling of the fungal peptaibiotic tolypin reveal protective effects against influenza
902 viruses. Archiv der Pharmazie 357:e2400384.

903 82. Brinkmann S, Kurz M, Patras MA, Hartwig C, Marner M, Leis B, Billion A, Kleiner Y, Bauer A,
904 Toti L, Pöverlein C, Hammann PE, Vilcinskas A, Glaeser J, Spohn M, Schäberle TF. 2022. Genomic and
905 Chemical Decryption of the Bacteroidetes Phylum for Its Potential to Biosynthesize Natural Products.
906 Microbiology Spectrum 10:e02479-21.

907 Acknowledgements

908 We would like to thank Oliver Schwengers for the assembly and annotation of the genomes. Prof. Dr.
909 Sylvia Schnell and Rita Geißler-Plaum for scientific and technical support of the plant-related
910 experiments. Walter Lanzalonga was supported by the Erasmus+ Programme of the European Union
911 through a student mobility grant. Celine Zumkeller was supported by the dissertation completion
912 grant, offered based on the Gender Equality Concept provided by Justus-Liebig-University Gießen.

913 Abbreviations

914 Abbreviations: OSMAC, one-strain–many-compounds; IAA, indole-3-acetic acid; iP, N6-(Δ2-
915 isopentenyl)adenine; PGPT, plant growth–promoting trait; BGC, biosynthetic gene cluster; NRP,
916 nonribosomal peptide; PKS, polyketide synthase; RiPP, ribosomally synthesized and post-
917 translationally modified peptide; MAG, metagenome-assembled genome; UMAP, Uniform Manifold
918 Approximation and Projection; GTDB, Genome Taxonomy Database; antiSMASH, antibiotics &
919 Secondary Metabolite Analysis Shell; iTOL, Interactive Tree Of Life; UHPLC-QTOF-HRMS, ultra-high-
920 performance liquid chromatography–quadrupole time-of-flight high-resolution mass spectrometry;
921 DMSO, dimethyl sulfoxide; MES, 2-(N-morpholino)ethanesulfonic acid; Trp, tryptophan.