USP9X regulates DVL2 ubiquitylation to determine WNT pathway specification

Casey P. Nielsen[1], Kristin K. Jernigan[1], Nicole L. Diggins[2], Donna J. Webb[2] and Jason A. MacGurn [1 *]

[1] Department of Cell and Developmental Biology, Vanderbilt University, Nashville, TN, United States

[2] Department of Biological Sciences, Vanderbilt University, Nashville, TN, United States

*Address correspondence to Jason A. MacGurn; email: jason.a.macgurn@vanderbilt.edu

Running title: Regulation of WNT signalling by USP9X

Current Character Count: 53,840 (with spaces).

Summary

The WNT signaling network is comprised of multiple receptors that relay various input signals via distinct transduction pathways to execute multiple complex and context-specific output processes. Integrity of the WNT signaling network relies on proper specification between canonical and non-canonical pathways, which presents a regulatory challenge given that several signal transducing elements are shared between pathways. Here, we report that USP9X, a deubiquitylase, and WWP1, an E3 ubiquitin ligase, interact physically to regulate a ubiquitin switch on DVL2, a WNT signaling protein. Our findings indicate that USP9X-mediated deubiquitylation of DVL2 is required for canonical WNT activation, while DVL2 ubiquitylation promotes its localization to actin-rich projections and increased cellular motility. We propose that a WWP1-USP9X axis regulates a ubiquitin switch on DVL2 that specifies its participation in either canonical WNT or WNT-PCP pathways. These findings have important implications for therapeutic targeting of USP9X in human cancer.

Introduction

The canonical WNT β-catenin signaling pathway is involved in regulating many cellular processes such as cell fate determination during embryonic development, cell proliferation, and adult tissue homeostasis. Thus, it is not surprising that aberrant activation of the canonical Wnt pathway is known to occur in many types of cancer (MacDonald et al., 2009; Saito-Diaz et al., 2013). There are also several noncanonical WNT signaling pathways including the WNT-Planar Cell Polarity (WNT-PCP) pathway which controls cell migration and tissue polarity. Dysregulation of the WNT-PCP pathway has been linked to cancer invasion and metastasis (Katoh, 2005; Luga et al., 2012; Wang, 2009). While the canonical WNT β-catenin pathway and the noncanonical WNT-PCP pathway use divergent effector mechanisms to regulate distinct cellular functions, these pathways share membrane receptor components and the cytoplasmic WNT transducer protein dishevelled (DVL). Despite its key role in both pathways, the mechanisms regulating DVL participation in canonical or noncanonical WNT signaling are yet to be elucidated.

Initiation of the canonical WNT β-catenin pathway occurs when extracellular WNT ligand binds to the co-receptors Frizzled (FZD) and low-density lipoprotein receptor-related protein 5/6 (LRP5/6) leading to recruitment of DVL and AXIN to the WNT ligand receptor complex (MacDonald et al., 2009). This ultimately results in the inhibition of β-catenin ubiquitylation and degradation such that stabilized β-catenin can enter the nucleus to initiate a transcriptional program (MacDonald et al., 2009; Saito-Diaz et al., 2013). On the other hand, core WNT-PCP pathway components Van Gogh-Like 1 (VANGL1), FZD, Prickle (Pk), DVL, and others function to activate RHOA, c-Jun N-terminal kinase (JNK), and nemo-like kinase (NLK) signaling cascades in order to coordinate tissue polarity and cell motility through regulation of actin dynamics (Glinka et al., 2011).

Ubiquitylation is known to be involved in key regulatory steps of both the canonical WNT and noncanonical WNT-PCP pathways. For example, ubiquitin-mediated regulation of cytoplasmic β-catenin stability is well characterized (Marikawa and Elinson, 1998). In addition, other steps of the WNT pathway upstream of β-catenin stabilization undergo regulation by the ubiquitin system. Notably, several members of the NEDD4 family of E3 ubiquitin ligases (SMURF1, ITCH, and NEDD4L) have been found to negatively regulate stability of WNT pathway components. SMURF1 interacts with and ubiquitylates AXIN, inhibiting its interaction with the WNT co-receptor LRP5/6 (Ding et al., 2013; Fei et al., 2014; Fei et al., 2013; Tanksley et al., 2013; Wei et al., 2012). Both ITCH and NEDD4L promote degradation of DVL2 (Cadavid et al., 2000; Ding et al., 2013; Fei et al., 2014; Fei et al., 2013; Wei et al., 2012). Additionally, the deubiquitylase USP34 was found to antagonize ubiquitylation of AXIN, promoting its stabilization and function in the canonical WNT pathway (Lui et al., 2011). SMURF1 and SMURF2 negatively regulate the WNT-PCP pathway by targeting WNT-PCP receptor component Prickle1 for degradation (Narimatsu et al., 2009). Furthermore, DVL2 is also known to undergo positive regulation by the ubiquitin system. For example, K63-linked ubiquitylation of the N-terminal DAX domain, which is known to mediate dynamic polymerization of DVL2, has been implicated as a positive regulator of DVL2 signal transduction (Schwarz-Romond et al., 2007; Tauriello et al., 2010). These examples highlight the complex regulation of canonical and non-canonical WNT pathways by ubiquitin conjugation and deconjugation machinery.

The NEDD4 family of E3 ubiquitin ligases is conserved from yeast to humans and has been implicated in the ubiquitin-mediated endocytosis of many plasma membrane proteins including surface receptors, ion channels, and nutrient transporters (David et al., 2013; He et al., 2008; Hryciw et al., 2004; Kuratomi et al., 2005; Lee et al., 2011; Lin et al., 2011; MacGurn et al., 2012). There are 9 NEDD4 family E3 ubiquitin ligases encoded in the human genome, each with distinct physiological functions (Rotin and Kumar, 2009). While not all NEDD4 family E3

ubiquitin ligases have been characterized extensively, several have a strong preference for catalyzing K63-linked polyubiquitin chains *in vitro (Ingham et al., 2004; Kim and Huibregtse, 2009)*.

Given the broad role of NEDD4 family E3 ubiquitin ligases in the regulation of membrane trafficking and cell signaling, it is not surprising that they are often found to be dysregulated in human diseases including cancer (Bernassola et al., 2008). NEDD4 family members have a conserved domain structure including an N-terminal C2 domain that binds lipids, a C-terminal HECT ubiquitin ligase domain, and 2-4 internal WW domains. The WW domains have a high affinity for PY (Pro-Pro-x-Tyr) motifs and mediate interactions with substrates, adaptors, and regulatory factors (Ingham et al., 2004). Here, we report that the NEDD4 family member WWP1 interacts with USP9X and DVL2, and we find that these associations are governed by interactions between the WW domains of WWP1 and PY motifs present in both USP9X and DVL2. Importantly, we find that these interactions control a ubiquitylation switch on DVL2 that regulates both canonical WNT and non-canonical WNT-PCP activation in human breast cancer cells. Thus, we find that this USP9X-DVL2-WWP1 axis is a key regulatory node in the WNT pathway with the potential to influence both canonical and noncanonical WNT signaling in the context of human cancer.

Results

The WW domains of WWP1 coordinate interactions with USP9X and DVL2

In an attempt to identify factors that regulate WWP1 function we used SILAC-based quantitative proteomics to generate a WWP1 interaction profile in MDA-MB-231 cells (a triple negative breast cancer cell line). This experiment identified interactions with various plasma membrane (PM) and PM-associated proteins, factors associated with membrane trafficking, signaling factors, and elements of the ubiquitin-proteasome system (**Table S1** and **FIG 1A**). To validate results obtained by quantitative proteomics, we tested for co-purification of a subset of putative WWP1 interacting proteins with FLAG-WWP1 stably expressed in MDA-MB-231 cells (**FIG 1B**). This approach confirmed FLAG-WWP1 interactions with several putative interactors - including USP9X, DVL2 and SPG20 – although some putative interactors such as ARRDC1 and USP24 could not be confirmed by this approach. Considering the possibility that some putative interacting proteins may artificially result from stable overexpression of FLAG-WWP1, we performed native co-immunoprecipitation of WWP1 and identified interactions with USP9X and DVL2 at endogenous expression levels (**FIG S1A**). Importantly, other studies have reported interactions between USP9X and NEDD4 family E3 ubiquitin ligases – including SMURF1 (Xie et al., 2013) and ITCH (Mouchantaf et al., 2006). Similarly, DVL2 was previously reported to interact with other NEDD4 family E3 ubiquitin ligases – including WWP2 (Mund et al., 2015) and NEDD4L (Ding et al., 2013; Wei et al., 2012). Notably, both USP9X and DVL2 contain multiple PY motifs capable of binding the WW domains of NEDD4 family E3 ubiquitin ligases.

Based on our findings and previous reports we decided to further investigate the basis of physical interactions between WWP1, USP9X and DVL2. Since USP9X and DVL2 both contain multiple PY motifs we hypothesized that the WW domains of WWP1 might function to scaffold these proteins into a complex. To test this, we generated WWP1 WW domain point mutant

variants designed to disrupt PY motif interactions (WxxP → FxxA) (Chen et al., 1997; Ermekova et al., 1997; Gajewska et al., 2001) and analyzed DVL2 and USP9X interaction by co-immunoprecipitation. We found that disruption of individual WW domains within WWP1 did not diminish interaction with USP9X or DVL2 (**FIG S1B** and **S1C**). Indeed, we unexpectedly observed that the *wwp1-ww2* mutant exhibited significantly greater interaction with DVL2 (**FIG S1B** and **S1C**). Although individual WW domains were dispensable for interaction with DVL2 and USP9X, we found that a WWP1 variant with point mutations disrupting each WW domain (*wwp1-4ww*) exhibited significantly decreased interaction with USP9X and complete loss of interaction with DVL2 (**FIG 1D** and **1E**). Together, these findings indicate that ***(i)*** WW domain scaffolding partially contributes to the interaction between WWP1 and USP9X, ***(ii)*** WW domain interactions are required for WWP1 engagement with DVL2, and ***(iii)*** WW domains are required but redundant for interacting with DVL2 and USP9X.

To further probe the WW domain specificity underpinning WWP1 interactions with DVL2 and USP9X, we generated a panel of WWP1 variants containing only a single in-tact WW domain (designated as *wwp1*-WW1, *wwp1*-WW2, *wwp1*-WW3, and *wwp1*-WW4). Importantly, we found that any individual WW domain is sufficient to restore interaction with USP9X, suggesting complete redundancy for this interaction (**FIG 1F**). In contrast, we found that only WW1 and WW3 were sufficient to restore interaction with DVL2 (**FIG 1F** and **1G**), indicating that WW2 and WW4 do not contribute to the interaction between WWP1 and DVL2. Furthermore, the observation that *wwp1*-WW2 and *wwp1*-WW4 interact with USP9X but not DVL2 indicates that the USP9X-WWP1 interaction occurs independent of DVL2 engagement. Overall, these findings suggest that the WW domains of WWP1 scaffold interactions with both USP9X and DVL2 in a manner that is redundant for USP9X and partially redundant for DVL2.

PY Motifs in USP9X and DVL2 Promote Interaction with WWP1

Based on the observation that WW domains of WWP1 are important for interacting with USP9X and DVL2, we hypothesized that PY motifs in USP9X and DVL2 are required to engage WWP1. DVL2 contains two PY motifs ($FPAY_{393}$ and $PPPY_{568}$) that flank the DEP domain (**FIG 2A**). To test if either of these PY motifs are required for DVL2 to bind WWP1, we generated DVL2 variants with point mutations at individual PY motifs ($FPAY_{393} \rightarrow FAAA_{393}$ and $PPPY_{568} \rightarrow PAPA_{568}$) and performed co-immunoprecipitation analysis using FLAG-DVL2 as bait. This analysis revealed that PY1 ($FPAY_{393}$) is dispensable for interaction with WWP1 while PY2 ($PPPY_{568}$) is required to interact with WWP1 (**FIG 2B**). Furthermore, these results indicate that disruption of the DVL2-WWP1 interaction does not affect DVL2 engagement with USP9X (**FIG 2B**). Taken together, our results indicate that the DVL2-WWP1 interaction is governed by binding of the PY2 motif of DVL2 to the WW1 or WW3 domains of WWP1.

We hypothesized that PY motifs in USP9X also contribute to its interaction with WWP1. USP9X contains four PY motifs ($QPQY_{409}$, $HPRY_{1017}$, $NPQY_{2437}$, and $APLY_{2515}$), with the last two occurring at the C-terminus of the protein (**FIG 2C**). To test if these C-terminal PY motifs are required for interaction with WWP1, we generated a USP9X variant deleted for the C-terminal portion of the protein ($USP9X_{1\text{-}2433}$, or *usp9x-Δpy3-4*). Importantly, deletion of the two C-terminal PY motifs resulted in complete loss of interaction with WWP1. However, point mutations in these C-terminal PY motifs ($NPQY_{2437} \rightarrow NAQA_{2437}$ (*py3*) and $APLY_{2515} \rightarrow AALA_{2515}$ (*py4*)) resulted in only partial loss of WWP1 interaction (**FIG S2**). Notably, in each experiment loss of USP9X interaction with WWP1 did not affect its interaction with DVL2, indicating that the USP9X-DVL2 interaction occurs independently of WWP1. Thus, WWP1 engages both USP9X (partially) and DVL2 (primarily) via non-exclusive WW-PY interactions while DVL2 and USP9X exhibit the ability to interact independently of WWP1 (**FIG 2E**).

1 ***DVL2 is a substrate of both WWP1 and USP9X***

2 DVL2 was previously reported to be a substrate of several NEDD4 family E3 ubiquitin
3 ligases including ITCH, NEDD4L, and NEDL1 (Ding et al., 2013; Miyazaki et al., 2004;
4 Narimatsu et al., 2009; Nethe et al., 2012; Wei et al., 2012) although both positive and negative
5 regulation of DVL2 by NEDD4 family members has been reported. However, WWP1 has not
6 previously been reported to regulate DVL2. Given the physical associations between WWP1
7 and DVL2 we hypothesized that DVL2 might be subject to ubiquitin conjugation by the E3
8 activity of WWP1. We found that recombinant WWP1 exhibited ubiquitin conjugation activity
9 toward HA-tagged DVL2 (purified from human STF-293 cell lysates) (**FIG 3A**) and this activity is
10 lost in a lysine-deficient variant of DVL2 (*dvl2-K0*, **FIG S3A**). Importantly, we also found that
11 USP9X can reverse the ubiquitylation of DVL2 by WWP1 (**FIG 3B**), indicating that DVL2 is a
12 substrate for both WWP1 and USP9X. Strikingly, the K48-specific deubiquitylase OTUB1 and
13 the K63-specific deubiquitylase AMSH did not exhibit activity towards WWP1-ubiquitylated
14 DVL2 (**FIG 3B**), suggesting that WWP1-conjugated ubiquitin on DVL2 is unlikely to contain K63-
15 or K48- linked polymers.

16 To further explore USP9X substrate specificity, we examined *in vitro* deubiquitylase
17 activity of USP9X towards unanchored ubiquitin tetramers of different linkage types – including
18 M1 linear, K48-linked, K63-linked and K11-linked polymers. Interestingly, we found that USP9X
19 exhibits no activity toward M1 linear ubiquitin tetramers and little activity towards K48- and K63-
20 linked tetramers (**FIG S3B**). In contrast, USP9X has significantly greater activity toward K11-
21 linked tetramers (**FIG S3B**). Taken together, this *in vitro* analysis suggests that USP9X exhibits
22 some degree of specificity, both with respect to substrate and polymer linkage type.

23 ***USP9X promotes canonical WNT activation***

Given the established function of DVL2 as a key signal transducing protein in the WNT pathway and given that NEDD4 family members have been reported to negatively regulate WNT signaling (Tanksley et al., 2013) potentially via ubiquitylation of DVL2 (Ding et al., 2013), we decided to test if USP9X regulates WNT signaling. We found that knockdown or knockout of *usp9x* attenuated WNT activation as measured by a TopFLASH reporter assay (**FIG 4A** and **S4A**) and by β–catenin stabilization (**FIG 4A**). The WNT signaling defect observed in *usp9x* knockout cells was complemented by transient expression of wildtype FLAG-USP9X but not a catalytic dead (C1556V, or CD) variant (**FIG 4B**), indicating that catalytic activity of USP9X is required for canonical WNT activation. Importantly, we found that the loss of function in *usp9x* knockout (or knockdown) cells was suppressed by coordinate knockdown of WWP1 or NEDD4L but not WWP2 (**FIG 4C**) suggesting that hyper-activation of multiple NEDD4 family members, including NEDD4L and WWP1, may attenuate WNT signaling in the absence of USP9X.

To further explore the possibility that USP9X activity promotes WNT activation we transiently transfected expression vectors for FLAG-USP9X (wildtype or catalytic dead) and measured WNT activation in the context of WNT3a stimulation. Importantly, we found that transient expression of wildtype FLAG-USP9X, but not a catalytic-dead variant, resulted in increased activation of the canonical WNT pathway (**FIG 4D**). Furthermore, we found that transient overexpression of wildtype WWP1, but not a catalytic dead variant (C890S), inhibited TopFLASH activation by WNT3a (**FIG S4B** and **S4C**). Unexpectedly, we also found that expression of the *wwp1-ww2* variant (harboring point mutations in WW2) inhibited canonical WNT activation to a greater extent that wildtype WWP1 (**FIG S4C**) while expression of the *wwp1*-WW2 variant (where all WW domains are disrupted except for WW2) exhibited hyperactivation of canonical WNT in the presence of WNT3a (**FIG S4B**). Thus, ability of WWP1 to antagonize canonical WNT activation correlates with its ability to bind (**FIG 1**) and ubiquitylate

(**FIG 3**) DVL2. Taken together, these findings indicate that USP9X promotes canonical WNT activation while WWP1 antagonizes canonical WNT activation.

USP9X regulation of WNT requires DVL2 deubiquitylation

To address the mechanism of canonical WNT regulation by USP9X, we first tested if USP9X is required for β-catenin stabilization by LiCl – an inhibitor of GSK3. Importantly, LiCl-mediated stabilization did not require USP9X (**FIG S4D**), indicating USP9X functions upstream of the β-catenin destruction complex. Since DVL2 was reported to be a substrate of NEDD4L (Ding et al., 2013) we tested if USP9X regulates DVL2 ubiquitylation and found that knockdown of USP9X, but not USP24 (a paralog that is 30% identical and 45% similar to USP9X), resulted in DVL2 mobility shifts by SDS-PAGE consistent with hyper-ubiquitylation (**FIG S4E**). In *usp9x* knockout cells (MDA-MB-231) we observed lower steady-state DVL2 protein levels and increased DVL2 laddering by SDS-PAGE (**FIG 4E**). To identify post-translational modifications on DVL2 regulated by USP9X we performed a SILAC-MS on FLAG-DVL2 affinity purified from MDA-MB-231 cells and *usp9x* knockout equivalents. This analysis resolved many phospho-peptides and ubiquitin remnant (diGly) peptides derived from DVL2 with four internal lysines exhibiting elevated ubiquitylation in the absence of USP9X (**FIG 4F**). Although ubiquitylation at N-terminal lysines of DVL2 has been reported (Madrzak et al., 2015; Tauriello et al., 2010) the ubiquitin modification events described in this study (K343, K428, K477 and K615) have not previously been reported.

To test if USP9X-mediated regulation of WNT signaling requires DVL2 ubiquitylation we expressed DVL2 fused to the UL36 DUB domain (from human herpes virus) and found that this (but not a catalytic dead UL36 fusion) suppressed the WNT activation defect in the absence of USP9X (**FIG 4G**). These results indicate that USP9X regulates WNT signaling at (or in very close proximity to) the level of DVL2. To explore the possibility that USP9X-mediated

deubiquitylation of DVL2 at specific sites is required for WNT activation we tested a panel of DVL2 lysine mutants (K343R, K429R, K477R and K615R) but found expression of these mutants was insufficient to suppress the WNT signaling defect observed in the absence of USP9X (**FIG S4F**). We next considered the possibility that USP9X may regulate multiple ubiquitylation events on DVL2, as suggested by SILAC-MS analysis (**FIG 4F**). Importantly, we found that expression of a "lysine-less" DVL2 variant with all encoded lysine residues switched to arginine (DVL2-K0) is sufficient to restore WNT activation in the absence of USP9X (**FIG 4H**). Taken together, these results indicate that increased ubiquitylation of DVL2 is required for the attenuation of WNT signaling observed in the absence of USP9X. Thus, the USP9X-mediated deubiquitylation of DVL2 is critical for activation of canonical WNT signaling.

DVL2 Deubiquitylation by USP9X Promotes Interaction with the AP-2 adaptor complex

We hypothesized that WWP1-USP9X interaction controls a ubiquitin switch (or rheostat) on DVL2 that regulates its function as a signal transduction protein. To test this hypothesis, we first characterized the DVL2 interaction network in MDA-MB-231 cells using SILAC-MS (**TABLE S2, TABLE S3,** and **FIG 5A**). These experiments revealed two near-stoichiometric interactions with the AP-2 clathrin adaptor complex and with VANGL1 and cofilin which are important factors known to participate in the non-canonical WNT PCP pathway (Luga et al., 2012). Additionally, we identified several sub-stoichiometric interactions with NEDD4 family E3 Ub ligases and proteasome subunits (**TABLE S2, TABLE S3,** and **FIG 5A**). Many of these interactions had been previously reported (Angers et al., 2006; Yu et al., 2007). Several interactions were confirmed by co-IP (**FIG 5B** and data not shown) and co-localization by immunofluorescence microscopy (**FIG 5C** and data not shown). Consistent with previous reports (Yu et al., 2007; Yu et al., 2010) we also found that knockdown of AP-2 complex subunits inhibited canonical WNT activation in a TopFLASH assay (data not shown).

To quantify how DVL2 interactions are affected by ubiquitylation, we performed SILAC-MS proteomic analysis comparing the interactome of catalytic active (light) or catalytic dead (heavy) UL36-DVL2 fusions (also used in **FIG 4G**). This revealed that the catalytic dead UL36-DVL2 fusion (which can be stably ubiquitylated) interacts more with proteasome subunits and VANGL1/cofilin while the catalytic active UL36-DVL2 fusion (which is not stably ubiquitylated) interacts more with the AP-2 complex (**FIG 5D**). We also used SILAC-MS to quantify how DVL2 interactions are altered in *usp9x* knockout cells and found similar results: DVL2 interacted more with VANGL1 and cofilin in *usp9x* knockout cells (where DVL2 ubiquitylation is elevated) but interacted more with AP-2 in the presence of USP9X (where DVL2 is less ubiquitylated) (**FIG 5E**). These results indicate ubiquitylated DVL2 interacts more with VANGL1/cofilin – components of the WNT-PCP pathway – while deubiquitylated DVL2 interacts more with the AP-2 complex, which is critical for canonical WNT activation.

USP9X regulates cellular distribution of DVL2 and antagonizes WNT-PCP

Previous studies have reported that VANGL1 and cofilin localize to F-actin rich projections in migrating MDA-MB-231 cells (Hatakeyama et al., 2014). Based on our findings that loss of USP9X results in increased ubiquitylation of DVL2 and increased interactions between DVL2 and VANGL1/cofilin we hypothesized that loss of USP9X may result in re-localization of DVL2 to actin-rich projections in MDA-MB-231 cells. To test this, we used immunofluorescence microscopy to characterize FLAG-DVL2 distribution in MDA-MB-231 cells in the presence or absence of USP9X. In MDA-MB-231 cells treated with control siRNAs, DVL2 exhibited a punctate distribution throughout the cell body, reflective of previous descriptions of DVL2 localization (**FIG 6A, top panels**) (Schwarz-Romond et al., 2005) whereas MDA-MB-231 siUSP9X knockdown cells displayed a redistribution of DVL2 to actin-rich projections (**FIG 6A, middle and bottom panels**). Quantification of the cellular distribution of DVL2 in the presence and absence of USP9X reveals a significant increase in DVL2 in actin-rich projections upon loss

of USP9X (**FIG 6B**). Thus, our data indicates that USP9X promotes DVL2 localization to puncta that also contain AP-2 (**FIG 5C**), while loss of USP9X activity results in re-distribution of DVL2 to actin-rich projections in MDA-MB-231 breast cancer cells (**FIG 6A** and **6B**).

VANGL1, cofilin, and disheveled are known to coordinate WNT-PCP activation to regulate actin dynamics and promote cell motility, migration and metastasis of MDA-MB-231 cells (Katoh, 2005; Luga et al., 2012; Yang and Mlodzik, 2015). Based on these previous studies, we hypothesized that USP9X-mediated regulation of DVL2 may antagonize WNT-PCP-mediated cellular motility. Activation of WNT-PCP is known to promote the motility of MDA-MB-231 cells when plated on collagen at low density (**FIG S5A**) (Luga et al., 2012). Strikingly, we found that MDA-MB-231 breast cancer cells lacking USP9X exhibited a significant increase in velocity compared to widltype equivalents (**FIG 6C** and **6D**). This increase in cell motility was complemented in cells transiently transfected with GFP-USP9X (**FIG 6E**). Cells transiently expressing GFP-DVL2 or GFP-WWP1 did not exhibit any change in cell motility compared to untransfected control cells (**FIG 6F** and **S6B**), however expression of GFP-DVL2 suppressed the increased motility phenotype of *usp9x* knockout MDA-MB-231 cells (**FIG 6G**). These findings indicate that USP9X is a critical antagonist of cell motility in MDA-MB-231 cells and that this function involves regulation of DVL2.

Pharmacological Modulation of USP9X Regulates Canonical WNT and WNT-PCP

Based on our findings, we hypothesized that acute inhibition of USP9X activity or hyperactivation of WWP1 would result in attenuation of canonical WNT signaling. We found that treating cells with WP1130 , a small molecule known to inhibit the deubiquitylase activity of USP9X (Kapuria et al., 2010), inhibited canonical WNT activation by WNT3a (**FIG 7A**) with an IC_{50} of 2.9μM (**FIG 7B**). This result is consistent with our findings that USP9X is required for canonical WNT activation, however WP1130 is known to target other deubiquitylases (USP24, USP5, USP14, and UCH37) (de Las Pozas et al., 2018; Kapuria et al., 2010; Kushwaha et al.,

2015; Peterson et al., 2015) so we cannot exclude the possibility that inhibition of multiple DUB activities drives loss of WNT activation.

Given our findings that WWP1 overexpression antagonizes canonical WNT activation (**FIG S4B** and **S4C**) we hypothesized that pharmacological activation of WWP1 would similarly inhibit canonical WNT activation. The small molecule GSK650394 is known to hyper-activate NEDD4L by inhibiting the activity of SGK1 kinase, which is known to phosphorylate NEDD4L at specific residues that inhibit its activity as an E3 ubiquitin ligase (Debonneville et al., 2001; Ichimura et al., 2005). We hypothesized that GSK650394 might inhibit canonical WNT because ***(i)*** it might activate WWP1 in a manner similar to NEDD4L (although a specific role for SGK1 in the regulation of WWP1 has not been reported), and ***(ii)*** hyper-activation of NEDD4L is likewise predicted to inhibit canonical WNT signaling, given that it binds and ubiquitylates DVL2 (**Table S2** and **Table S3**) (Ding et al., 2013) and has been reported to antagonize canonical WNT activation (Tanksley et al., 2013). We found that GSK650394 inhibited canonical WNT activation by WNT3a (**FIG 7A**) with an IC_{50} of 3.6μM (**FIG 7C**), indicating that SGK1 kinase activity is required for WNT activation and that pharmacological activation of NEDD4L (or possibly WWP1) is sufficient to inhibit canonical WNT signaling.

Based on the finding that loss of USP9X results in increased motility of MDA-MB-231 human breast cancer cells (**FIG 6C**, **6D** and **6E**) we hypothesized that acute pharmacological inhibition of USP9X would likewise trigger increased cell migration. We found that treatment of MDA-MB-231 cells with WP1130 resulted in increased cellular velocity (**FIG 7D**), indicating increased WNT-PCP activation. A similar increase in cell motility was observed by treating cells with GSK650394, indicating that hyper-activation of NEDD4L (or possibly WWP1) also increases WNT-PCP activation (**FIG 7D**). Thus, our results indicate that pharmacological inhibition of USP9X (or activation of NEDD4L) attenuates canonical WNT activation and activates the non-canonical WNT-PCP pathway. Taken together, these findings suggest that the

1 balance of USP9X and WWP1 activities toward DVL2 regulates WNT pathway specification,
2 with increased DVL2 deubiquitylation driving canonical WNT signaling and increased DVL2
3 ubiquitylation driving WNT-PCP activation and cell migration (**FIG 7E**).

Discussion

Dishevelled has long been known to play a key role in the transduction of WNT receptor signaling, yet how it is regulated to specify participation in either canonical or non-canonical signaling relays is not well understood. Here, we report that the NEDD4 family E3 ubiquitin ligase WWP1 interacts with DVL2 and the deubiqiutylase USP9X, and that these interactions regulate the ubiquitylation status of DVL2 in a manner that is critical for both canonical WNT and WNT-PCP activation. Specifically, we find that the balance of USP9X and WWP1 activities in human breast cancer cells appears to regulate both canonical WNT activation and WNT-PCP-mediated cell motility. Based on the data, we propose that the USP9X-WWP1 axis biases DVL2 participation in either the canonical WNT pathway or the noncanonical WNT-PCP pathway.

A Novel Regulatory Axis for WNT Pathway Specification

The functional diversity of WNT signaling is a result of the complex network design that inter-weaves canonical and non-canonical elements to coordinate multiple specific signaling outputs. Thus, it is important to understand the network design features that couple canonical and non-canonical pathways and contribute to pathway specificity. The role of USP9X in WNT pathway specification draws parallels to diversin, an ankyrin repeat protein also implicated in WNT pathway specification. Knockout of diversin in mice resulted in defective WNT-PCP signaling but hyper-activated signaling through the canonical WNT pathway (Allache et al., 2015; Jones et al., 2014) – phenotypes that are opposite to *usp9x* knockout but suggest a similar mode of pathway coupling. Importantly, diversin has also been reported to be overexpressed in breast cancer cells and contributes to both proliferation and invasion (Yu et al., 2014). Shared use of certain signaling factors - like dishevelled and diversin - between canonical and non-canonical WNT pathways may facilitate mechanisms of pathway specification based on inverse coupling – effectively operating as a “zero sum game”. For example, if a shared component like dishevelled or diversin is limiting for pathway activation

then engagement by one pathway may consequently prevent activation of the coupled pathway. Thus, regulatory mechanisms that impact stability of shared factors or their interaction networks have strong potential to contribute to pathway specification.

DVL2 has been reported to undergo both positive and negative regulation by the ubiquitin system through the action of multiple different proteins. For example, both ITCH and NEDD4L have been shown to negatively regulate DVL2 stability by conjugating K48-linked polyubiquitin chains on DVL2, targeting it to the proteasome for degradation (Ding et al., 2013; Liu et al., 2014; Marikawa and Elinson, 1998; Mukai et al., 2010; Tauriello et al., 2010; Wei et al., 2012). On the other hand, K63-linked polyubiquitin modifications of the DVL2 DIX domain were reported to enhance canonical WNT activation (Tauriello et al., 2010) while other reports have suggested these modifications may antagonize canonical WNT activation (Madrzak et al., 2015). The apparent regulation of DVL2 by multiple members of the NEDD4 family could result from functional redundancy, but could also reflect differential regulation based on expression in different contexts or different cell types. Our finding that siRNA targeting of NEDD4L or WWP1 partially rescued WNT activation in the absence of USP9X is consistent with a redundancy model, but it does not exclude the possibility that USP9X antagonizes multiple exclusive ubiquitylation events on DVL2 mediated by different E3 ubiquitin ligases. Indeed, our data suggests that functional regulation of DVL2 by USP9X may involve reversal of multiple distinct ubiquitylation events – possibly mediated by multiple E3 ubiquitin ligases - since no single K→R mutation was capable of suppressing the loss of WNT activation phenotype observed in the absence of USP9X (**FIG S4F**). Furthermore, the *in vitro* analysis of USP9X activity presented here suggests that USP9X may be unique in its ability to operate on WWP1-ubiquitylated DVL2, and that it has activity toward atypical ubiquitin polymers including K11-linked polyubiquitin. Additional biochemical and genetic studies will be required to fully understand how USP9X

affects various distinct ubiquitylation events on DVL2 that may be mediated by different E3 ubiquitin ligases.

Previous studies have reported conflicting roles for USP9X with respect to WNT activation. Specifically, USP9X has previously been reported to positively regulate the stability of β-catenin in glioma cells (Yang et al., 2016). However, USP9X was also reported to negatively regulate the stability of β-catenin in mouse neural progenitor cells (Premarathne et al., 2017). Our studies are consistent with a positive role for USP9X in canonical WNT pathway activation and our data indicate that USP9X functions upstream of the destruction complex (**FIG S4D**). Although our findings are consistent with a role for USP9X in the regulation of WNT at the level of DVL2 we cannot exclude the possibility of a context-dependent role for USP9X at other tiers of the WNT pathway. Furthermore, it is possible that expression of different NEDD4 family members, other USP9X-interactors, or substrate adaptors and targeting factors could modify USP9X function in a context-specific manner.

USP9X: a Complex Factor in Cancer

Given that USP9X has been implicated in the regulation of multiple receptor signaling and trafficking pathways, it is not surprising that in recent years USP9X dysregulation has been linked to many different types of cancers. USP9X has been suggested to exhibit oncogenic behavior in some cancer contexts including multiple myeloma, melanoma, lung cancer, and breast cancer (Kushwaha et al., 2015; Li et al., 2017; Potu et al., 2017; Schwickart et al., 2010). In contrast, USP9X has also been proposed to have tumor suppressor activity in other cancers including pancreatic ductal adenocarcinoma (Pérez-Mancera et al., 2012) and colorectal adenocarcinoma (Khan et al., 2018). Recently, USP9X has been shown to be required for the attenuation of EGFR signaling (Savio et al., 2016) which is suggestive of a tumor suppressor function. Taken together, these reports suggest a complex role for USP9X in cancer

progression that may be highly context-dependent. Our findings suggest that USP9X functions together with WWP1 to regulate a ubiquitylation-deubiquitylation cycle of DVL2. The ubiquitylation status of DVL2 determines its engagement with either canonical or non-canonical WNT factors. Based on these findings we hypothesize that in some cellular contexts increased USP9X activity may sensitize cells to activation of the canonical WNT pathway (**FIG 4D**), which promotes proliferation and tumor growth, while simultaneously antagonizing the non-canonical WNT-PCP pathway which is involved in cell motility and metastasis (**FIG 7A-D**). These results indicate that dysregulation of USP9X can simultaneously function to promote canonical WNT-driven proliferation while simultaneously guarding against migration and metastasis mediated by the WNT-PCP pathway. Based on these findings, we propose that small molecule inhibitors of USP9X may be effective as antagonists of WNT-based proliferation but they may also ultimately promote migration and metastasis (**FIG 7E**).

Regulation of cell signaling pathways by DUB-E3 interactions

The ubiquitin proteasome system contributes to the tight spatial and temporal regulation of protein trafficking, localization, and stability. Recently, several examples of interactions between E3 ubiquitin ligases and DUBs have been reported, raising questions about the regulatory significance and design logic of such interactions. In principle, DUB-E3 interactions could facilitate a number of useful design features, including E3 antagonization, E3 deubiquitylation, or polyubiquitin chain editing on the substrate. E3 antagonization has the potential to result in a futile cycle, but coordinated regulation of ligase and DUB activities could also establish a ubiquitin rheostat on a shared substrate. Such a rheostat has been reported to occur in the context of ER quality control machinery, where DUB activities can sharpen the distinction between folded and misfolded membrane proteins (Zhang et al., 2013). Another striking example involves the DUB USP7, which was shown to interact with the MAGE-L2-TRIM27 E3 ubiquitin ligase to regulate the ubiquitylation status of WASH, a shared substrate,

on the endosome (Wu et al., 2014). Interestingly, USP7 has been reported to interact with multiple E3 ubiquitin ligases (Kim and Sixma, 2017) but the functional significance of many of these interactions remain unclear. E3-DUB interactions have also been reported to protect E3 ubiquitin ligases from degradation, thus promoting E3 activity. For example, the DUB USP19 promotes cellular proliferation by stabilizing KPC1 (also known as RNF123), a ubiquitin ligase for the cyclin-dependent kinase inhibitor p27Kip1 (also known as CDKN1B) (Lu et al., 2009). A striking example of polyubiquitin chain editing occurs with the protein A20, a potent inhibitor of the NFkB signaling pathway that contains both a DUB domain and an E3 ubiquitin ligase domain (Wertz et al., 2004). The DUB domain of A20 removes a K63-linked polyubiquitin chain from the Receptor Interacting Protein (RIP), a protein essential for NFkB signaling, and subsequently, the E3 ubiquitin ligase domain of A20 conjugates a K48-linked polyubiquitin chain to RIP targeting it for degradation by the proteasome - thus inhibiting the NFkB pathway. We have identified a novel E3-DUB interaction that functions to provide layered regulation of the WNT pathway. Our results indicate that the interaction between WWP1 and USP9X plays an important role in the regulation of WNT signaling by incorporating the above-described design features. Functionally, USP9X antagonizes WWP1 activity towards DVL2 (**FIG 3B**), although our data cannot exclude the possibility that WWP1-USP9x interactions function in a chain-editing capacity on polyubiquitinated DVL2. Ultimately, rigorous biochemical analysis dissecting mechanisms that regulate and balance of different ubiquitylation and deubiquitylation activities toward DVL2 will be critical to understand its specification in either canonical and noncanonical WNT signaling pathways.

STAR Methods

CONTACT FOR REAGENT AND RESOURCE SHARING

Further information and requests for resources and reagents should be directed to and will be fulfilled by the Lead Contact, Jason MacGurn (jason.a.macgurn@vanderbilt.edu).

EXPERIMENTAL MODEL AND SUBJECT DETAILS

Cell lines

HEK239 cells, Source: American Type Culture Collection (ATCC), Catalog #: CRL-1573, Culture/growth conditions: Cultured in DMEM with 10% FBS and 1% penicillin/streptomycin at 37ºC in 5% CO2, Sex: Female, Authentication: Yes (ATCC)

MDA-MB-231 cells, Source: ATCC, Catalog #: HTB-26, Culture/growth conditions: Cultured in RPMI with 10% FBS and 1% penicillin/streptomycin at 37ºC in 5% CO2, Sex: Female, Authentication: Yes (ATCC)

HEK293 STF cells, Source: ATCC, Catalog #: HEK 293 STF (ATCC® CRL-3249™), Culture/growth conditions: Cultured in RPMI with 10% FBS and 1% penicillin/streptomycin at 37ºC in 5% CO2 , Sex: Female, Authentication: Yes (ATCC)

METHOD DETAILS

Assays for measuring WNT activation

TopFLASH reporter assays in HEK293 STF cells were performed as follows: HEK293 STF cells were seeded on 24-well plates at ~50% confluency. Cells were treated with 100ng/mL purified recombinant WNT3a (R&D Systems) and 100ng/mL purified recombinant R-spondin (R&D

systems) 24 hours prior to lysis with 1X Passive Lysis buffer (Promega). Luciferase activity was measured using the Steady-Glo luciferase Assay (Promega). Luciferase signal was normalized to viable cell number using Cell-Titer Glo Assay (Promega). For siRNA knockdown studies, cells were treated for 72 hours prior to lysis, for inhibitor studies cells were treated for 24 hours prior to lysis, and for overexpression studies cells were transfected with plasmid DNA for 48 hours prior to lysis.

TopFLASH reporter assays in MDA-MB-231 cells were performed as follows: Cells were plated, co-transfected with TOPflash and Renilla expression plasmids at 24 hours and lysed at 48 hours using the Dual-Glo Luciferase Assay system (Promega). Luciferase signal was normalized to co-transfected Renilla expression. Data were normalized to a positive control (set at 100% activation). Assays were performed in triplicate and repeated at least 3 times.

B-catenin stabilization assay: HEK293 STF cells were cultured in Dulbecco's modified Eagle's Medium (DMEM) and activated with WNT3A ligand or LiCl for 24 hours. Then cells were lysed and nuclear/cytoplasmic fractionation was performed as previously described (Thorne et al., 2010).

Transfections

Plasmid and siRNA transfections were performed using Lipojet (SignaGen, SL100468) and Lipofectamine LTX with PLUS reagent (Thermo Fisher, 15338100) according to manufacturer's protocol.

Immunoblots

Whole-cell lysates were generated by lysing cells in Laemmli Sample Buffer (Bio-Rad) with 5% βME and subsequently boiling samples at 95ºC for 5 minutes. Proteins were resolved by SDS-

PAGE and immunoblotted using the LiCor Odyssey reagents and protocols. Fluorescence signaling was detected using an Odyssey CLx Infrared Scanner (LiCor).

Cell lines

HEK293 STF cells and MDA-MB-231 cells were purchased from the American Type Culture Collection (ATCC). HEK293 STF cells were cultured in DMEM with 10% FBS and 1% penicillin/streptomycin at 37ºC in 5% CO2. MDA-MB-231 cells were cultured in DMEM with 10% FBS and 1% penicillin/streptomycin at 37ºC in 5% CO2. MDA-MB-231 cells stably expressing FLAG-WWP1, FLAG-DVL2, FLAG-DUB-DVL2, or FLAG-DUB*-DVL2 were generated using the pQCXIP retroviral vector system. MDA-MB-231 usp9x knockout cells were generated using a CRISPR/Cas-9 genome editing system.

SILAC-based Quantitative Proteomic Analysis

Quantitative mass spectrometry analysis by SILAC was performed on MDA-MB-231 cells stably expressing the indicated FLAG-tagged substrates. These cells were cultured in the presence of either heavy or light isotopes (lysine and arginine) for at least 6 doublings to ensure incorporation of these isotopes into 100% of the proteome. Affinity purification was performed as previously described (Lee et al., 2017). Eluted proteins were digested with 1µg Trypsin Gold (Promega) at 37 F overnight. Digested peptides were cleaned-up on a Sep-Pak C18 column. Purified peptides were then dried, reconstituted in 0.1% trifluoroacetic acid, and analyzed by LC-MS/MS using an Orbitrap XL mass spectrometer. Database search and SILAC quantitation were performed using MaxQuant software.

Co-Immunoprecipitation Studies

For coimmunoprecipitation assays, cells were washed with cold PBS and lysed with a nondenaturing lysis buffer (NDLB): 50mM tris (pH 7.4), 300mM NaCl, 5mM EDTA, 1% Triton X-

100, cOmplete protease inhibitor cocktail (Roche), Phosphatase inhibitor cocktail (Roche), 1mM PMSF, 1mM Phenanthroline, 10mM Iodoacetamide, and 20μM MG132. Lysates were diluted to 1mg/mL with NDLB and incubated with Sigma FLAG EZ-view beads for 2 hours with rotation at 4°C. Beads were washed 3 times with cold NDLB and once with cold PBS. Proteins were then eluted from beads using sample buffer and samples were processed for SDS-PAGE followed by immunoblotting.

Fluorescence Microscopy

MDA-MB-231 cells were seeded on coverslips at 50% confluency. At 24 hours after seeding, cells were transfected with FLAG-Dvl2 using LipoJet Transfection Reagent (Signagen). 72 hours after seeding cells were fixed and permeabilized using 4% paraformaldehyde (PFA) and immunofluorescence block buffer (PBS + 0.1% Triton-x + 10% FBS). Cells were then labeled with primary antibodies for 1 hour followed by a 1 hour incubation with alexa-fluor conjugated secondary antibodies. Coverslips were mounted on slides using ProLong AntiFade mountant (Thermo #P36962). Microscopy images were acquired using a DeltaVision Elite system (GE Healthcare) and processed using SoftWoRx software (GE Healthcare, Chicago, IL).

In Vitro Ubiquitin Conjugation and Deubiquitylation Assays

For the conjugation reactions, 56 nM GST-Ube1 (Boston Biochem, Cambridge, MA, E-300), 0.77 mM UBE2D3, 2.3 mM Ub, 50 nM HA-DVL2, and 60 nM FLAG-WWP1 (Sigma, SRP0229) were incubated in conjugation buffer (40 mM Tris pH 7.5, 10 mM MgCl2, and 0.6 mM DTT) with 1 mM ATP, at 37°C. Reactions were initiated by the addition of FLAG-WWP1. Samples were removed at indicated time-points, boiled in 2x Laemmli sample buffer for 10 min, and analyzed by blotting for HA-DVL2 with DVL2 antibody (Cell Signaling Technology, #3216) using goat anti-rabbit secondary (IRDye 800 CW, LI-COR Biosciences, Lincoln, NE). Quantification was performed using ImageStudioLite software (LI-COR).

For deconjugation reactions, polyubiquitinated substrate (HA-DVL2) was generated using the conjugation assay described above within one exception in that 0.1 mM ATP was used. The conjugation reaction was stopped by incubation with 0.75 units Apyrase in a 90 µl reaction at 30°C for 1 hr. For the deconjugation reaction, 100 nM His6-USP9X (Boston Biochem E-552), 100nM OTUB1, or 100nM AMSH was added to conjugated HA-DVL2 as well as 10X DUB buffer (0.5 M Tris pH 7.5, 500 mM NaCl, 50mM DTT) to 1X. Reactions were initiated by the addition of His6-USP9X protein. The reaction was incubated at 37ºC. Samples were removed at indicated time-points and boiled in 2x Laemmli sample buffer. HA-DVL2 levels were determined as described in the conjugation assay.

In Vitro DUB Activity Assays

For USP9X in vitro activity assays, unanchored tetra-ubiquitin chains of distinct linkages (M1 linear-, K11-, K48-, and K63-linked) were incubated with purified recombinant His6-USP9X and samples were removed at indicated time-points and boiled in 2x Laemmli sample buffer for 10 minutes at 95ºC. Samples were fractionated using SDS-PAGE, proteins were stained using SYPRO Ruby (ThermoFisher, S12000) and visualized using a gel imager (Bio-Rad, 1708270EDU).

Migration Assays

Cell culture dishes were coated with 5 µg/ml rat tail ColI in PBS for 1 h at 37°C then cells were plated at low density and incubated at 37°C for 1 hour in cell culture medium. Cells were kept at 37°C in SFM4MAb medium (HyClone, Logan, UT) supplemented with 2% FBS at pH 7.4 during imaging using phase-contrast and fluorescence microscopy techniques. Images were acquired at 5 min intervals for 6 h, using DeltaVision Elite system software (GE Healthcare) and cell speed was quantified using SoftWoRx software (GE Healthcare, Chicago, IL). Wind rose plots were generated by transposing x,y coordinates of cell tracks to a common origin.

QUANTIFICATION AND STATISTICAL ANALYSIS

Detailed statistical analysis can be found in the accompanying Statistical Reporting Documents for each figure. For each statistical analysis a Student's T-test was used to test for a statistically significant difference between the means of the two variables of interest. The alpha value for each experiment was set at 0.05 and a p-value was calculated using the Student's t-test function in Microsoft Excel to determine statistical significance. Each figure with statistical analysis represents n≥3 for all coIP and luciferase assay experiments, where n represents biological replicates. For quantitation of all microscopy-based data an n≥25 was used where n represents single cells. In all figures including statistics, error bars represent standard deviation of the mean. Details of statistical analysis can also be found in figure legends.

KEY RESOURCES TABLE

REAGENT or RESOURCE	SOURCE	IDENTIFIER
Antibodies		
Monoclonal ANTI-FLAG® M2 antibody produced in mouse	Millipore	Product #: F1804
USP9X/Y Antibody (E-12)	Santa Cruz	Cat #: sc-365353
WWP1 monoclonal antibody (M01), clone 1A7	Abnova	Catalog #: H00011059-M01
Dvl2 Antibody #3216	Cell Signaling Technology	Product # 3216S
GAPDH (14C10) Rabbit mAb #2118	Cell signaling technology	Product # 2118S
USP24 (S-18) antibody	Cell Signaling Technology	Catalog #: sc-82080
Anti-beta Catenin antibody [E247]	Abcam	ab32572
Tubulin antibody	Vanderbilt Antibody and Protein Resource Core	N/A
NEDD4L Antibody #4013	Cell Signaling Technology	Product # 4013S
WWP2 (AIP2) Antibody (A-3)	Santa Cruz	Catalog #: sc-398090
HA antibody	Vanderbilt Antibody and Protein Resource Core	N/A
Alpha adaptin antibody (AP2A1) AC1-M11	Thermo Fisher	Cat #: MA3-061
Anti-AP2M1 antibody [EP2695Y]	Abcam	ab75995

Anti-VANGL1	Sigma	Product #: HPA025235
Cofilin (D3F9) XP Rabbit mAb	Cell Signaling Technology	D3F9
Corning® Collagen I, Rat Tail	Corning	Product #: 354236
Heavy Lysine: L-Lysine-13C6,15N2 hydrochloride	Sigma-Aldrich	Product #: 608041
Heavy Arginine: L-Arginine-13C6,15N4 hydrochloride	Sigma-Aldrich	Product #: 608033
ProLong™ Diamond Antifade Mountant with DAPI	ThermoFIsher Scientific	Product #: P36962
Bacterial and Virus Strains		
Biological Samples		
Chemicals, Peptides, and Recombinant Proteins		
WP1130	UBPBio	Cat #: F2120
GSK-650394	Adooq Biosciences	A13309
MG-132	APExBIO	Cat #: A2585
Phenanthroline	Sigma-Aldrich	Cat #: P9375
Iodoacetamide	Sigma-Aldrich	Cat #: I1149
WWP1 Active human recombinant, expressed in baculovirus infected insect cells	Sigma-Aldrich	Prod #: SRP0229
USP9x-His6, isoform 2, human recombinant	Boston Biochem	Cat. # E-552
Recombinant OTUB1	UBPBio	Catalog #: H3000
AMSH, human recombinant	Boston Biochem	Cat. # E-548B
GST-Ubiquitin E1 Enzyme (UBE1), S.cer. recombinant	Boston Biochem	Cat. # E-300
Recombinant Human UbcH5c/UBE2D3	Boston Biochem	Cat. # E2627
Tetra-Ubiquitin/Ub4 WT Chains (Linear/M1-linked)	Boston Biochem	Cat #: UC-710B
Tetra-Ubiquitin/Ub4 WT Chains (K11-linked)	Boston Biochem	Cat #: UC-45
K48-Ub4	UBPBio	Cat #: D1300
K63-Ub4	UBPBio	Cat #: D2301
Recombinant Mouse Wnt-3a	R&D Systems	Cat #: 1324-WN
Recombinant Mouse R-spondin	R&D Systems	Cat #: 3474-RS
Trypsin Gold, Mass Spectrometry Grade	Promega	Cat #: V5280
Critical Commercial Assays		
Steady Glo Luciferase Assay System	Promega	Catalog #: E2510
Dual Glo Luciferase Assay System	Promega	Catalog #: E2920

Deposited Data		
Experimental Models: Cell Lines		
Human cells: MDA-MB-231 cells	ATCC	Product #: MDA-MB-231 (ATCC® HTB-26™)
Human cells: HEK293 cells	ATCC	Product #: 293 [HEK-293] (ATCC® CRL-1573™
Human cells: HEK 293 STF	ATCC	Product #: HEK 293 STF (ATCC® CRL-3249)
Human cells: MDA-MB-231 cells stably expressing FLAG-DVL2, FLAG-DUB-DVL2, or FLAG-DUB*-DVL2	This paper	N/A
Human cells: MDA-MB-231 *usp9x* KO cells +/- FLAG-DVL2	This paper	N/A
Experimental Models: Organisms/Strains		
Oligonucleotides		
Control siRNA: orKKJ1-s, nonsilencing/pGL2 sense, CGUACGCGGAAUACUUCGAUU	This paper	N/A
Usp9x siRNA #1 sequence: AGAAAUCGCUGGUAUAAAUU	This paper	N/A
Usp9x siRNA #2 sequence: ACACGAUGCUUUAGAAUUUU	This paper	N/A
Nedd4L siRNA #1 sequence: GCUAGACUGUGGAUUGAGUUU	This paper	N/A
Nedd4L siRNA #2 sequence: UGAGGAUCAUUUGUCCUACUU	This paper	N/A
WWP1 siRNA #1 sequence: GAAGUCAUCUGUAACUAAA**UU**	This paper	N/A
WWP1 siRNA #2 sequence: GCAGAGAAAUACUGUUUAU**UU**	This paper	N/A
WWP2 siRNA #1 sequence: GGGAGAAGAGACAGGACAA**UU**	This paper	N/A
WWP2 siRNA #2 sequence: CAGGAUGGGAGAUGAAAUA**UU**	This paper	N/A
CRISPR gRNA #1 for *usp9x* KO target sequence: GGTTCGTGTATATCTCTTTGAGG	This paper	N/A

CRISPR gRNA #2 for *usp9x* KO target sequence: GAACAATTCTCCCTATGTCGAGG	This paper	N/A
Recombinant DNA		
Plasmid: FLAG-Wwp1	This paper	N/A
Plasmid: FLAG-Wwp1-ww1 (W377F, P380A)	This paper	N/A
Plasmid: FLAG-Wwp1-ww2 (W409F, P412A)	This paper	N/A
Plasmid: FLAG-Wwp1-ww3 (W484F, P487A)	This paper	N/A
Plasmid: FLAG-Wwp1-ww4 (F524A, P527A)	This paper	N/A
Plasmid: FLAG-Wwp1-4ww (W377F, P380A, W409F, P412A, W484F, P487A, F524A, P527A)	This paper	N/A
Plasmid: FLAG-Wwp1-WW1 (W409F, P412A, W484F, P487A, F524A, P527A)	This paper	N/A
Plasmid: FLAG-Wwp1-WW2 (W377F, P380A, W484F, P487A, F524A, P527A)	This paper	N/A
Plasmid: FLAG-Wwp1-WW3 (W377F, P380A, W409F, P412A, F524A, P527A)	This paper	N/A
Plasmid: FLAG-Wwpw-WW4 (W377F, P380A, W409F, P412A, W484F, P487A)	This paper	N/A
Plasmid: FLAG-DVL2 PY1: $FPAY_{393} \rightarrow FAAA_{393}$	This paper	N/A
Plasmid: FLAG-DVL2 PY2: $PPPY_{568} \rightarrow PAPA_{568}$	This paper	N/A
Plasmid: FLAG-DVL2 2PY: $FPAY_{393} \rightarrow FAAA_{393}$ and $PPPY_{568} \rightarrow PAPA_{568}$	This paper	N/A
Plasmid: $USP9X_{1\text{-}2433}$, or *usp9x-Δpy3-4* $NPQY_{2437} \rightarrow NAQA_{2437}$ (*py3*) and $APLY_{2515} \rightarrow AALA_{2515}$ (*py4*)	This paper	N/A
Plasmid: UL36-DVL2	Stringer & Piper (2011) doi: 10.1083/jcb.201008121 Kettenhorn et al. (2005) Doi: 10.1016/j.molcel.2005.07.003	N/A
Plasmid: UL36 (C65A) catalytic dead-DVL2	Stringer & Piper (2011) doi:10.1083/jcb.201008121 Kettenhorn et al. (2005) Doi: 10.1016/j.molcel.2005.07.003	N/A
Plasmid: FLAG-DVL2-K0 (all lysines K→R)	This paper	N/A
Plasmid: FLAG-USP9X	This paper	N/A
Plasmid: FLAG-USP9X (C1556V) catalytic dead	This paper	N/A
Plasmid: FLAG-WWP1 (C890S) catalytic dead	This paper	N/A

Plasmid: GFP-USP9X	This paper	N/A
Plasmid: GFP-DVL2	This paper	N/A
Plasmid: GFP-WWP1	This paper	N/A
Software and Algorithms		
SoftWorx	GE	
MaxQuant	Max Planck Institute of Biochemistry	
Other		

1

2

Acknowledgements

We are very grateful to K. Rose for helpful advice regarding technical aspects and analysis of quantitative proteomic data. We also thank T. Graham, S. M. Ahmed, S. Lee, and N. Hepowit for critical reading of this manuscript. This research was supported by NIH grant R00 GM101077 (to J.A.M.) and GI SPORE grant in GI Cancer (P50 CA095103).

References

Allache, R., Wang, M., De Marco, P., Merello, E., Capra, V., and Kibar, Z. (2015). Genetic studies of ANKRD6 as a molecular switch between Wnt signaling pathways in human neural tube defects. Birth Defects Res A Clin Mol Teratol *103*, 20-26.

Angers, S., Thorpe, C.J., Biechele, T.L., Goldenberg, S.J., Zheng, N., MacCoss, M.J., and Moon, R.T. (2006). The KLHL12-Cullin-3 ubiquitin ligase negatively regulates the Wnt-beta-catenin pathway by targeting Dishevelled for degradation. Nat Cell Biol *8*, 348-357.

Bernassola, F., Karin, M., Ciechanover, A., and Melino, G. (2008). The HECT family of E3 ubiquitin ligases: multiple players in cancer development. Cancer Cell *14*, 10-21.

Cadavid, A.L., Ginzel, A., and Fischer, J.A. (2000). The function of the Drosophila fat facets deubiquitinating enzyme in limiting photoreceptor cell number is intimately associated with endocytosis. Development *127*, 1727-1736.

Chen, H.I., Einbond, A., Kwak, S.J., Linn, H., Koepf, E., Peterson, S., Kelly, J.W., and Sudol, M. (1997). Characterization of the WW domain of human yes-associated protein and its polyproline-containing ligands. J Biol Chem *272*, 17070-17077.

David, D., Nair, S.A., and Pillai, M.R. (2013). Smurf E3 ubiquitin ligases at the cross roads of oncogenesis and tumor suppression. Biochim Biophys Acta *1835*, 119-128.

de Las Pozas, A., Reiner, T., De Cesare, V., Trost, M., and Perez-Stable, C. (2018). Inhibiting Multiple Deubiquitinases to Reduce Androgen Receptor Expression in Prostate Cancer Cells. Sci Rep *8*, 13146.

Debonneville, C., Flores, S.Y., Kamynina, E., Plant, P.J., Tauxe, C., Thomas, M.A., Münster, C., Chraïbi, A., Pratt, J.H., Horisberger, J.D*., et al.* (2001). Phosphorylation of Nedd4-2 by Sgk1 regulates epithelial Na(+) channel cell surface expression. EMBO J *20*, 7052-7059.

Ding, Y., Zhang, Y., Xu, C., Tao, Q.H., and Chen, Y.G. (2013). HECT domain-containing E3 ubiquitin ligase NEDD4L negatively regulates Wnt signaling by targeting dishevelled for proteasomal degradation. J Biol Chem *288*, 8289-8298.

Ermekova, K.S., Zambrano, N., Linn, H., Minopoli, G., Gertler, F., Russo, T., and Sudol, M. (1997). The WW domain of neural protein FE65 interacts with proline-rich motifs in Mena, the mammalian homolog of Drosophila enabled. J Biol Chem *272*, 32869-32877.

Fei, C., He, X., Xie, S., Miao, H., Zhou, Z., and Li, L. (2014). Smurf1-mediated axin ubiquitination requires Smurf1 C2 domain and is cell cycle-dependent. J Biol Chem *289*, 14170-14177.

Fei, C., Li, Z., Li, C., Chen, Y., Chen, Z., He, X., Mao, L., Wang, X., Zeng, R., and Li, L. (2013). Smurf1-mediated Lys29-linked nonproteolytic polyubiquitination of axin negatively regulates Wnt/β-catenin signaling. Mol Cell Biol *33*, 4095-4105.

Gajewska, B., Kamińska, J., Jesionowska, A., Martin, N.C., Hopper, A.K., and Zoładek, T. (2001). WW domains of Rsp5p define different functions: determination of roles in fluid phase and uracil permease endocytosis in Saccharomyces cerevisiae. Genetics *157*, 91-101.

Glinka, A., Dolde, C., Kirsch, N., Huang, Y.L., Kazanskaya, O., Ingelfinger, D., Boutros, M., Cruciat, C.M., and Niehrs, C. (2011). LGR4 and LGR5 are R-spondin receptors mediating Wnt/β-catenin and Wnt/PCP signalling. EMBO Rep *12*, 1055-1061.

Hatakeyama, J., Wald, J.H., Printsev, I., Ho, H.Y., and Carraway, K.L. (2014). Vangl1 and Vangl2: planar cell polarity components with a developing role in cancer. Endocr Relat Cancer *21*, R345-356.

He, Y., Hryciw, D.H., Carroll, M.L., Myers, S.A., Whitbread, A.K., Kumar, S., Poronnik, P., and Hooper, J.D. (2008). The ubiquitin-protein ligase Nedd4-2 differentially interacts with and regulates members of the Tweety family of chloride ion channels. J Biol Chem *283*, 24000-24010.

Hryciw, D.H., Ekberg, J., Lee, A., Lensink, I.L., Kumar, S., Guggino, W.B., Cook, D.I., Pollock, C.A., and Poronnik, P. (2004). Nedd4-2 functionally interacts with ClC-5: involvement in constitutive albumin endocytosis in proximal tubule cells. J Biol Chem *279*, 54996-55007.

Ichimura, T., Yamamura, H., Sasamoto, K., Tominaga, Y., Taoka, M., Kakiuchi, K., Shinkawa, T., Takahashi, N., Shimada, S., and Isobe, T. (2005). 14-3-3 proteins modulate the expression of epithelial Na+ channels by phosphorylation-dependent interaction with Nedd4-2 ubiquitin ligase. J Biol Chem *280*, 13187-13194.

Ingham, R.J., Gish, G., and Pawson, T. (2004). The Nedd4 family of E3 ubiquitin ligases: functional diversity within a common modular architecture. Oncogene *23*, 1972-1984.

Jones, C., Qian, D., Kim, S.M., Li, S., Ren, D., Knapp, L., Sprinzak, D., Avraham, K.B., Matsuzaki, F., Chi, F*., et al.* (2014). Ankrd6 is a mammalian functional homolog of Drosophila planar cell polarity gene diego and regulates coordinated cellular orientation in the mouse inner ear. Dev Biol *395*, 62-72.

Kapuria, V., Peterson, L.F., Fang, D., Bornmann, W.G., Talpaz, M., and Donato, N.J. (2010). Deubiquitinase inhibition by small-molecule WP1130 triggers aggresome formation and tumor cell apoptosis. Cancer Res *70*, 9265-9276.

Katoh, M. (2005). WNT/PCP signaling pathway and human cancer (review). Oncol Rep *14*, 1583-1588.

Khan, O.M., Carvalho, J., Spencer-Dene, B., Mitter, R., Frith, D., Snijders, A.P., Wood, S.A., and Behrens, A. (2018). The deubiquitinase USP9X regulates FBW7 stability and suppresses colorectal cancer. J Clin Invest.

Kim, H.C., and Huibregtse, J.M. (2009). Polyubiquitination by HECT E3s and the determinants of chain type specificity. Mol Cell Biol *29*, 3307-3318.

Kim, R.Q., and Sixma, T.K. (2017). Regulation of USP7: A High Incidence of E3 Complexes. J Mol Biol *429*, 3395-3408.

Kuratomi, G., Komuro, A., Goto, K., Shinozaki, M., Miyazawa, K., Miyazono, K., and Imamura, T. (2005). NEDD4-2 (neural precursor cell expressed, developmentally down-regulated 4-2) negatively regulates TGF-beta (transforming growth factor-beta) signalling by inducing ubiquitin-mediated degradation of Smad2 and TGF-beta type I receptor. Biochem J *386*, 461-470.

Kushwaha, D., O'Leary, C., Cron, K.R., Deraska, P., Zhu, K., D'Andrea, A.D., and Kozono, D. (2015). USP9X inhibition promotes radiation-induced apoptosis in non-small cell lung cancer cells expressing mid-to-high MCL1. Cancer Biol Ther *16*, 392-401.

Lee, Y.S., Park, J.S., Kim, J.H., Jung, S.M., Lee, J.Y., Kim, S.J., and Park, S.H. (2011). Smad6-specific recruitment of Smurf E3 ligases mediates TGF-β1-induced degradation of MyD88 in TLR4 signalling. Nat Commun *2*, 460.

Li, X., Song, N., Liu, L., Liu, X., Ding, X., Song, X., Yang, S., Shan, L., Zhou, X., Su, D*., et al.* (2017). USP9X regulates centrosome duplication and promotes breast carcinogenesis. Nat Commun *8*, 14866.

Lin, A., Hou, Q., Jarzylo, L., Amato, S., Gilbert, J., Shang, F., and Man, H.Y. (2011). Nedd4-mediated AMPA receptor ubiquitination regulates receptor turnover and trafficking. J Neurochem *119*, 27-39.

Liu, C.C., Kanekiyo, T., Roth, B., and Bu, G. (2014). Tyrosine-based signal mediates LRP6 receptor endocytosis and desensitization of Wnt/β-catenin pathway signaling. J Biol Chem *289*, 27562-27570.

Lu, Y., Adegoke, O.A., Nepveu, A., Nakayama, K.I., Bedard, N., Cheng, D., Peng, J., and Wing, S.S. (2009). USP19 deubiquitinating enzyme supports cell proliferation by stabilizing KPC1, a ubiquitin ligase for p27Kip1. Mol Cell Biol *29*, 547-558.

Luga, V., Zhang, L., Viloria-Petit, A.M., Ogunjimi, A.A., Inanlou, M.R., Chiu, E., Buchanan, M., Hosein, A.N., Basik, M., and Wrana, J.L. (2012). Exosomes mediate stromal mobilization of autocrine Wnt-PCP signaling in breast cancer cell migration. Cell *151*, 1542-1556.

Lui, T.T., Lacroix, C., Ahmed, S.M., Goldenberg, S.J., Leach, C.A., Daulat, A.M., and Angers, S. (2011). The ubiquitin-specific protease USP34 regulates axin stability and Wnt/β-catenin signaling. Mol Cell Biol *31*, 2053-2065.

MacDonald, B.T., Tamai, K., and He, X. (2009). Wnt/beta-catenin signaling: components, mechanisms, and diseases. Dev Cell *17*, 9-26.
MacGurn, J.A., Hsu, P.C., and Emr, S.D. (2012). Ubiquitin and membrane protein turnover: from cradle to grave. Annu Rev Biochem *81*, 231-259.
Madrzak, J., Fiedler, M., Johnson, C.M., Ewan, R., Knebel, A., Bienz, M., and Chin, J.W. (2015). Ubiquitination of the Dishevelled DIX domain blocks its head-to-tail polymerization. Nat Commun *6*, 6718.
Marikawa, Y., and Elinson, R.P. (1998). beta-TrCP is a negative regulator of Wnt/beta-catenin signaling pathway and dorsal axis formation in Xenopus embryos. Mech Dev *77*, 75-80.
Miyazaki, K., Fujita, T., Ozaki, T., Kato, C., Kurose, Y., Sakamoto, M., Kato, S., Goto, T., Itoyama, Y., Aoki, M.*, et al.* (2004). NEDL1, a novel ubiquitin-protein isopeptide ligase for dishevelled-1, targets mutant superoxide dismutase-1. J Biol Chem *279*, 11327-11335.
Mouchantaf, R., Azakir, B.A., McPherson, P.S., Millard, S.M., Wood, S.A., and Angers, A. (2006). The ubiquitin ligase itch is auto-ubiquitylated in vivo and in vitro but is protected from degradation by interacting with the deubiquitylating enzyme FAM/USP9X. J Biol Chem *281*, 38738-38747.
Mukai, A., Yamamoto-Hino, M., Awano, W., Watanabe, W., Komada, M., and Goto, S. (2010). Balanced ubiquitylation and deubiquitylation of Frizzled regulate cellular responsiveness to Wg/Wnt. EMBO J *29*, 2114-2125.
Mund, T., Graeb, M., Mieszczanek, J., Gammons, M., Pelham, H.R., and Bienz, M. (2015). Disinhibition of the HECT E3 ubiquitin ligase WWP2 by polymerized Dishevelled. Open Biol *5*, 150185.
Narimatsu, M., Bose, R., Pye, M., Zhang, L., Miller, B., Ching, P., Sakuma, R., Luga, V., Roncari, L., Attisano, L.*, et al.* (2009). Regulation of planar cell polarity by Smurf ubiquitin ligases. Cell *137*, 295-307.
Nethe, M., de Kreuk, B.J., Tauriello, D.V., Anthony, E.C., Snoek, B., Stumpel, T., Salinas, P.C., Maurice, M.M., Geerts, D., Deelder, A.M.*, et al.* (2012). Rac1 acts in conjunction with Nedd4 and dishevelled-1 to promote maturation of cell-cell contacts. J Cell Sci *125*, 3430-3442.
Peterson, L.F., Sun, H., Liu, Y., Potu, H., Kandarpa, M., Ermann, M., Courtney, S.M., Young, M., Showalter, H.D., Sun, D.*, et al.* (2015). Targeting deubiquitinase activity with a novel small-molecule inhibitor as therapy for B-cell malignancies. Blood *125*, 3588-3597.
Potu, H., Peterson, L.F., Kandarpa, M., Pal, A., Sun, H., Durham, A., Harms, P.W., Hollenhorst, P.C., Eskiocak, U., Talpaz, M.*, et al.* (2017). Usp9x regulates Ets-1 ubiquitination and stability to control NRAS expression and tumorigenicity in melanoma. Nat Commun *8*, 14449.
Premarathne, S., Murtaza, M., Matigian, N., Jolly, L.A., and Wood, S.A. (2017). Loss of Usp9x disrupts cell adhesion, and components of the Wnt and Notch signaling pathways in neural progenitors. Sci Rep *7*, 8109.
Pérez-Mancera, P.A., Rust, A.G., van der Weyden, L., Kristiansen, G., Li, A., Sarver, A.L., Silverstein, K.A., Grützmann, R., Aust, D., Rümmele, P.*, et al.* (2012). The deubiquitinase USP9X suppresses pancreatic ductal adenocarcinoma. Nature *486*, 266-270.
Rotin, D., and Kumar, S. (2009). Physiological functions of the HECT family of ubiquitin ligases. Nat Rev Mol Cell Biol *10*, 398-409.
Saito-Diaz, K., Chen, T.W., Wang, X., Thorne, C.A., Wallace, H.A., Page-McCaw, A., and Lee, E. (2013). The way Wnt works: components and mechanism. Growth Factors *31*, 1-31.
Savio, M.G., Wollscheid, N., Cavallaro, E., Algisi, V., Di Fiore, P.P., Sigismund, S., Maspero, E., and Polo, S. (2016). USP9X Controls EGFR Fate by Deubiquitinating the Endocytic Adaptor Eps15. Curr Biol *26*, 173-183.
Schwarz-Romond, T., Fiedler, M., Shibata, N., Butler, P.J., Kikuchi, A., Higuchi, Y., and Bienz, M. (2007). The DIX domain of Dishevelled confers Wnt signaling by dynamic polymerization. Nat Struct Mol Biol *14*, 484-492.

Schwarz-Romond, T., Merrifield, C., Nichols, B.J., and Bienz, M. (2005). The Wnt signalling effector Dishevelled forms dynamic protein assemblies rather than stable associations with cytoplasmic vesicles. J Cell Sci *118*, 5269-5277.

Schwickart, M., Huang, X., Lill, J.R., Liu, J., Ferrando, R., French, D.M., Maecker, H., O'Rourke, K., Bazan, F., Eastham-Anderson, J.*, et al.* (2010). Deubiquitinase USP9X stabilizes MCL1 and promotes tumour cell survival. Nature *463*, 103-107.

Tanksley, J.P., Chen, X., and Coffey, R.J. (2013). NEDD4L is downregulated in colorectal cancer and inhibits canonical WNT signaling. PLoS One *8*, e81514.

Tauriello, D.V., Haegebarth, A., Kuper, I., Edelmann, M.J., Henraat, M., Canninga-van Dijk, M.R., Kessler, B.M., Clevers, H., and Maurice, M.M. (2010). Loss of the tumor suppressor CYLD enhances Wnt/beta-catenin signaling through K63-linked ubiquitination of Dvl. Mol Cell *37*, 607-619.

Wang, Y. (2009). Wnt/Planar cell polarity signaling: a new paradigm for cancer therapy. Mol Cancer Ther *8*, 2103-2109.

Wei, W., Li, M., Wang, J., Nie, F., and Li, L. (2012). The E3 ubiquitin ligase ITCH negatively regulates canonical Wnt signaling by targeting dishevelled protein. Mol Cell Biol *32*, 3903-3912.

Wertz, I.E., O'Rourke, K.M., Zhou, H., Eby, M., Aravind, L., Seshagiri, S., Wu, P., Wiesmann, C., Baker, R., Boone, D.L.*, et al.* (2004). De-ubiquitination and ubiquitin ligase domains of A20 downregulate NF-kappaB signalling. Nature *430*, 694-699.

Wu, X., Fukushima, H., North, B.J., Nagaoka, Y., Nagashima, K., Deng, F., Okabe, K., Inuzuka, H., and Wei, W. (2014). SCFβ-TRCP regulates osteoclastogenesis via promoting CYLD ubiquitination. Oncotarget *5*, 4211-4221.

Xie, Y., Avello, M., Schirle, M., McWhinnie, E., Feng, Y., Bric-Furlong, E., Wilson, C., Nathans, R., Zhang, J., Kirschner, M.W.*, et al.* (2013). Deubiquitinase FAM/USP9X interacts with the E3 ubiquitin ligase SMURF1 protein and protects it from ligase activity-dependent self-degradation. J Biol Chem *288*, 2976-2985.

Yang, B., Zhang, S., Wang, Z., Yang, C., Ouyang, W., Zhou, F., Zhou, Y., and Xie, C. (2016). Deubiquitinase USP9X deubiquitinates β-catenin and promotes high grade glioma cell growth. Oncotarget *7*, 79515-79525.

Yang, Y., and Mlodzik, M. (2015). Wnt-Frizzled/planar cell polarity signaling: cellular orientation by facing the wind (Wnt). Annu Rev Cell Dev Biol *31*, 623-646.

Yu, A., Rual, J.F., Tamai, K., Harada, Y., Vidal, M., He, X., and Kirchhausen, T. (2007). Association of Dishevelled with the clathrin AP-2 adaptor is required for Frizzled endocytosis and planar cell polarity signaling. Dev Cell *12*, 129-141.

Yu, A., Xing, Y., Harrison, S.C., and Kirchhausen, T. (2010). Structural analysis of the interaction between Dishevelled2 and clathrin AP-2 adaptor, a critical step in noncanonical Wnt signaling. Structure *18*, 1311-1320.

Yu, X., Wang, M., Dong, Q., and Jin, F. (2014). Diversin is overexpressed in breast cancer and accelerates cell proliferation and invasion. PLoS One *9*, e98591.

Zhang, Z.R., Bonifacino, J.S., and Hegde, R.S. (2013). Deubiquitinases sharpen substrate discrimination during membrane protein degradation from the ER. Cell *154*, 609-622.

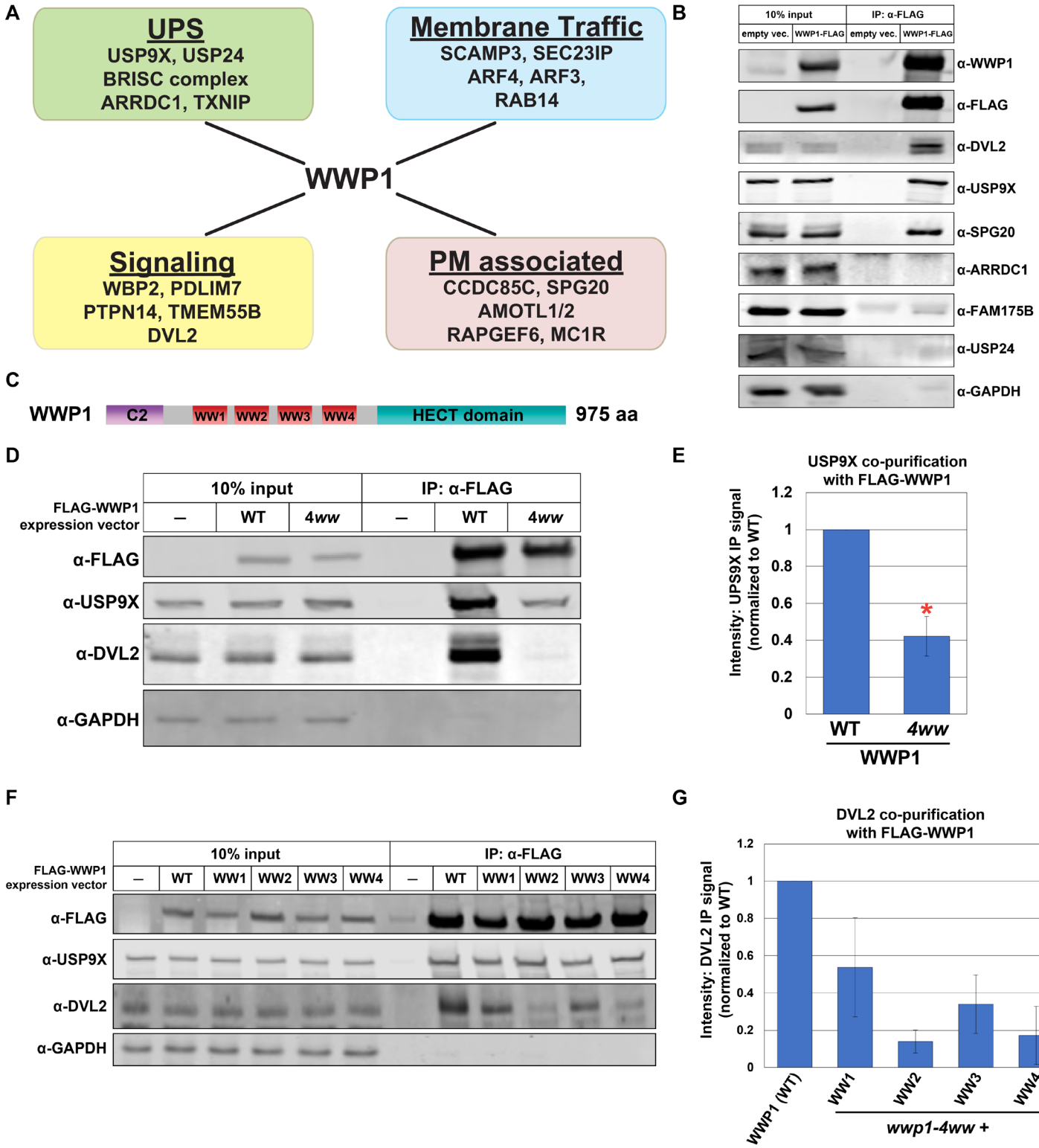

Nielsen et al.

Figure 1. WWP1 interacting proteins in MDA-MB-231 human breast cancer cells. (**A**) Schematic summarizing putative WWP1 interacting proteins identified from SILAC-MS. Complete data set for this experiment is reported in Table S1. (**B**) Co-immunoprecipitation analysis testing hits from SILAC-MS analysis in (A). FLAG-WWP1 was affinity purified from MDA-MB-231 cell lysates. Input and immunoprecipitated (IP) fractions were blotted for the indicated species. **(C)** Schematic of known domains in WWP1. **(D)** Analysis of co-purification of DVL2 and USP9X with WWP1 variants. The indicated WWP1 variants were FLAG affinity purified, and quantitative immunoblots were performed to assess co-purification of interacting factors. The *wwp1-4ww* mutant indicates that all four WW domains have been mutated to disrupt the ability to bind PY motifs. **(E)** Quantification of USP9X co-purification with FLAG-WWP1 variants (normalized to WT) over multiple experiments (n=3). Red asterisk indicates a significant difference based on Student's t-test analysis. **(F)** Analysis of co-purification of DVL2 and USP9X with WWP1 variants. The indicated WWP1 variants were FLAG affinity purified, and quantitative immunoblots were performed to assess co-purification of interacting factors. Each mutant variant of WWP1 contains a single in-tact WW domain (indicated), while the remaining three are mutated to disrupt PY motif binding. **(G)** Quantification of DVL2 co-purification with FLAG-WWP1 variants (normalized to WT) over multiple experiments (n=3).

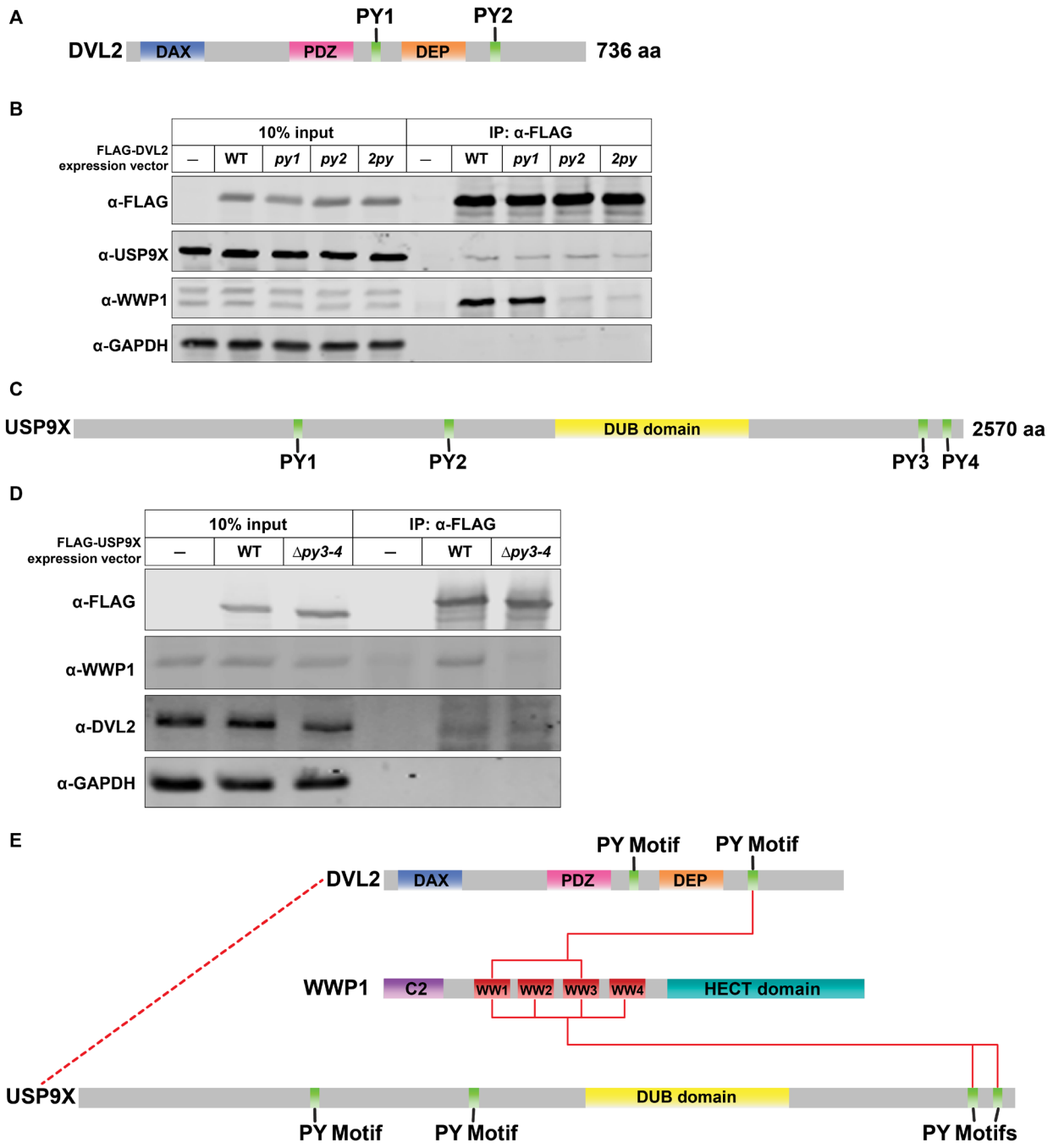

Figure 2. PY motifs in DVL2 and USP9X mediate interactions with WWP1. (**A**) Schematic of known domains in DVL2. (**B**) Analysis of co-purification of WWP1 and USP9X with DVL2 variants. The indicated mutant DVL2 variants were FLAG affinity purified, and quantitative immunoblots were performed to assess co-purification of interacting factors. Mutant variants of DVL2 included point mutations disrupting the ability of its PY motifs to interact with WW domains. **(C)** Schematic of known domains in USP9X. **(D)** Analysis of co-purification of WWP1 and DVL2 with USP9X variants. The indicated USP9X variants were FLAG affinity purified, and quantitative immunoblots were performed to assess co-purification of interacting factors. Mutant variants of USP9X included a small C-terminal truncation which results in deletion of both C-terminal PY motifs. **(E)** A schematic model for how USP9x and DVL2 both interact with WWP1 via PY motif interactions. The data also suggest an interaction between USP9X and DVL2 that is independent of WWP1 (dotted red line).

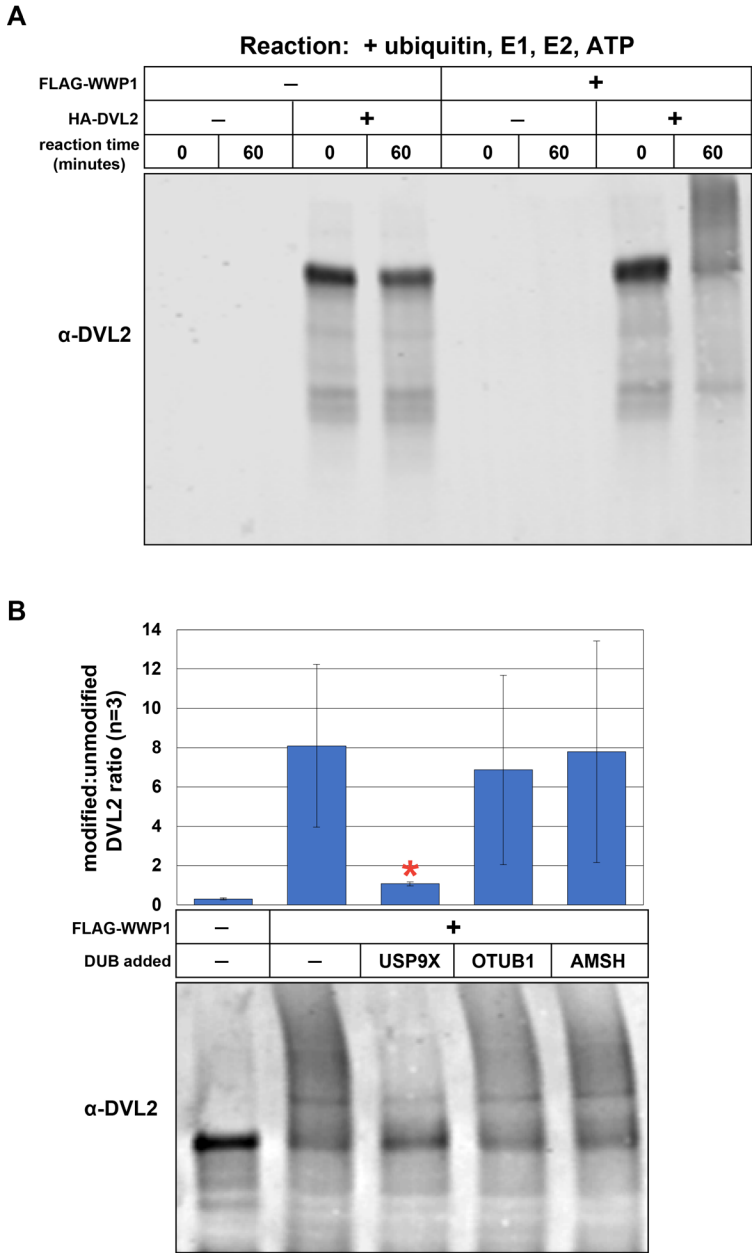

Figure 3. Reconstitution of WWP1 and USP9X activities toward DVL2. **(A)** *In vitro* ubiquitylation reactions were performed using recombinant purified FLAG-WWP1 and HA-DVL2 purified from cultured cells. E3 conjugation reactions were allowed to proceed for 60 minutes before the conjugation reaction was terminated. **(B)** Deconjugation assays were performed using HA-DVL2 ubiquitylated *in vitro* by WWP1 (as generated in **(A)**). Equivalent molar ratios of USP9X, OTUB1 and AMSH were added and each reaction was allowed to proceed for 60 minutes before the deconjugation reaction was terminated and HA-DVL2 was resolved by SDS-PAGE and immunoblot (bottom panel). For each sample, a ratio of modified:unmodified HA-DVL2 was measured using ImageJ. The modified:unmodified HA-DVL2 ratio was averaged over multiple replicate experiments (n=3). The red asterisk indicates a significant difference compared to DVL2 that has been modified by WWP1 and subsequently trated with OTUB1 or AMSH.

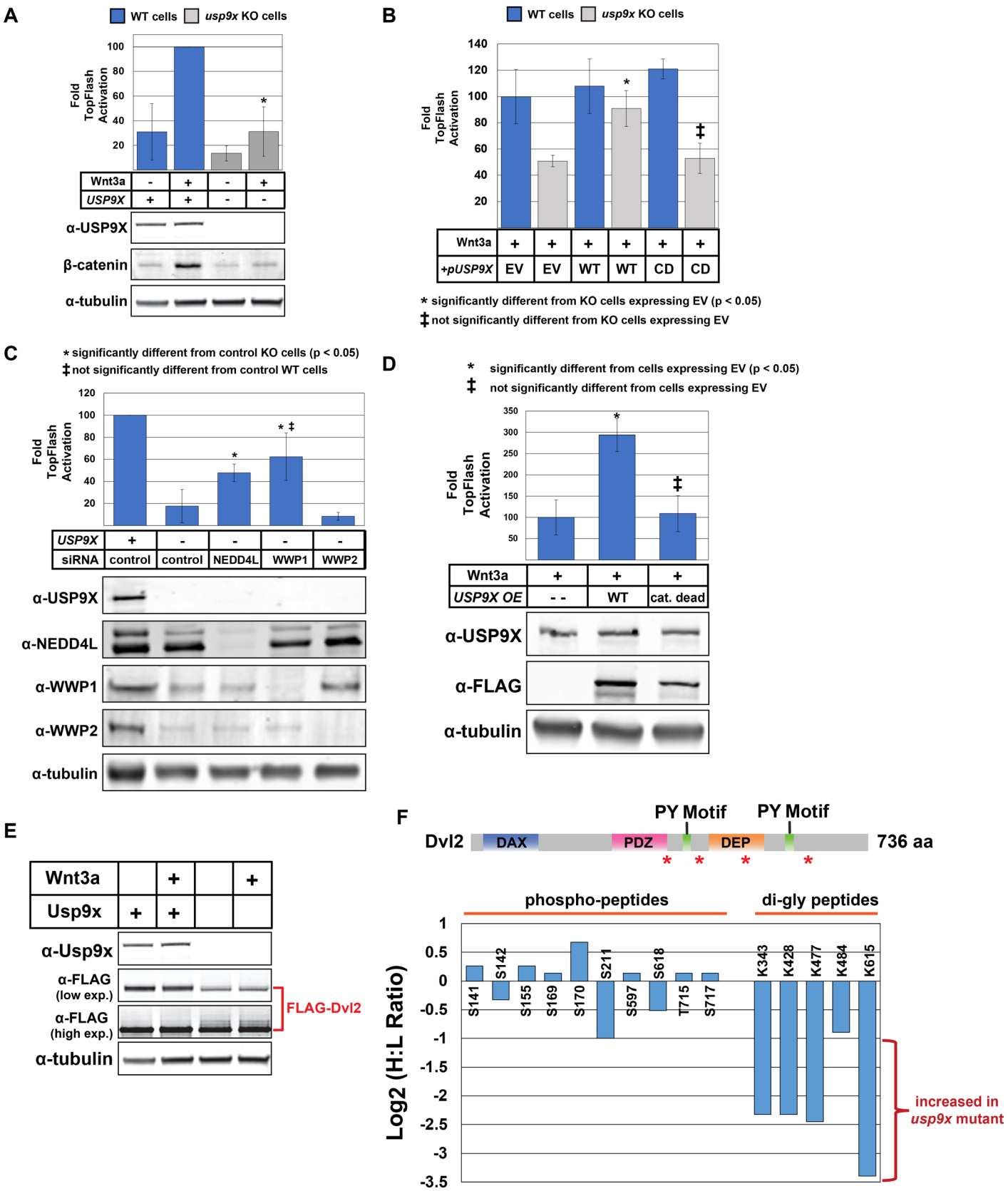

Nielsen et al.

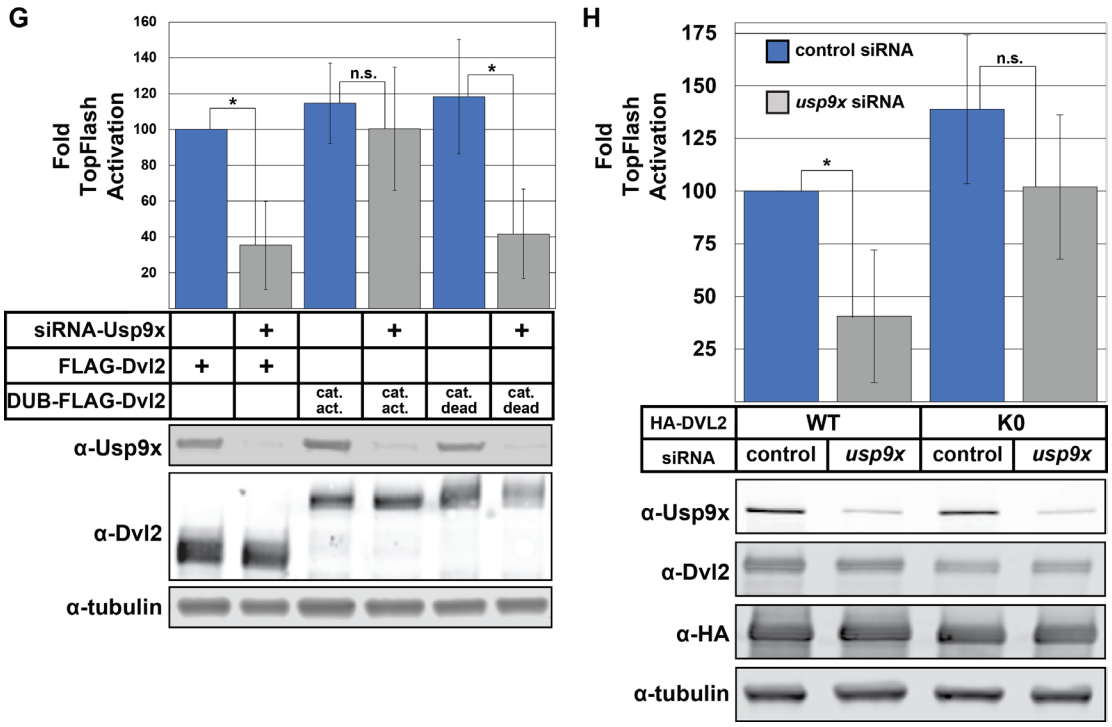

Figure 4. USP9X promotes canonical WNT activation via deubiquitylation of DVL2. **(A)** Analysis of ligand-stimulated WNT activation in MDA-MB-231 cells (blue bars) and *usp9x* knockout equivalents (gray bars). TopFLASH luciferase assays were used to measure WNT activation (top panel) and immunoblotting was performed to assess stabilization of nuclear β-catenin. * indicates WNT activation in *usp9x* knockout cells is significantly decreased compared to sibling MDA-MB-231 cells. **(B)** MDA-MB-231 cells (wildtype and *usp9x* knockout) were stimulated with WNT3a ligand and R-spondin and WNT activation was measured by TopFLASH luciferase assays. Prior to activation, cells were transiently transfected with empty vector (EV) or vector expression USP9X (wildtype (WT) or catalytic dead (CD; C1566V)). **(C)** Ligand-stimulated WNT activation was measured using TopFLASH luciferase assays for MDA-MB-231 cells and *usp9x* knockout equivalents. Cells were transfected with control siRNA or siRNA targeting knockdown of NEDD4L, WWP1 or WWP2. **(D)** MDA-MB-231 cells were transfected with empty vector or plasmids for CMV-driven expression of wildtype (WT) or catalytic dead USP9X. **(E)** Immunoblotting analysis of FLAG-DVL2 mobility by SDS-PAGE from lysates of MDA-MB-231 cells or *usp9x* knockout equivalents. A low exposure α-FLAG blot is shown to illustrate differences in DVL2 abundance, while the higher exposure α-FLAG is shown to illustrate the higher MW species evident in *usp9X* knockout cells. **(F)** SILAC-MS profiling of post-translational modification sites (phosphorylation and ubiquitylation) on DVL2. In this experiment, FLAG-DVL2 purified from MDA-MB-231 cells (heavy) was compared to *usp9x* knockout equivalents (light). A schematic illustrating the domain structure of DVL2 is shown at the top with asterisks to indicate the position of detected ubiquitylation events. **(G)** Analysis of ligand-stimulated WNT activation was measured using TopFlash reporter assays in STF-293 cells transfected with the indicated expression vectors. UL36 is the DUB domain fused to DVL2 in these experiments. **(H)** Following siRNA knockdown of USP9X, ligand-stimulated WNT activation was measured using TopFlash reporter assays in STF-293 cells transfected with the indicated HA-DVL2 expression vectors. DVL2-K0 is a variant where all encoded Lys residues are substituted with Arg residues.

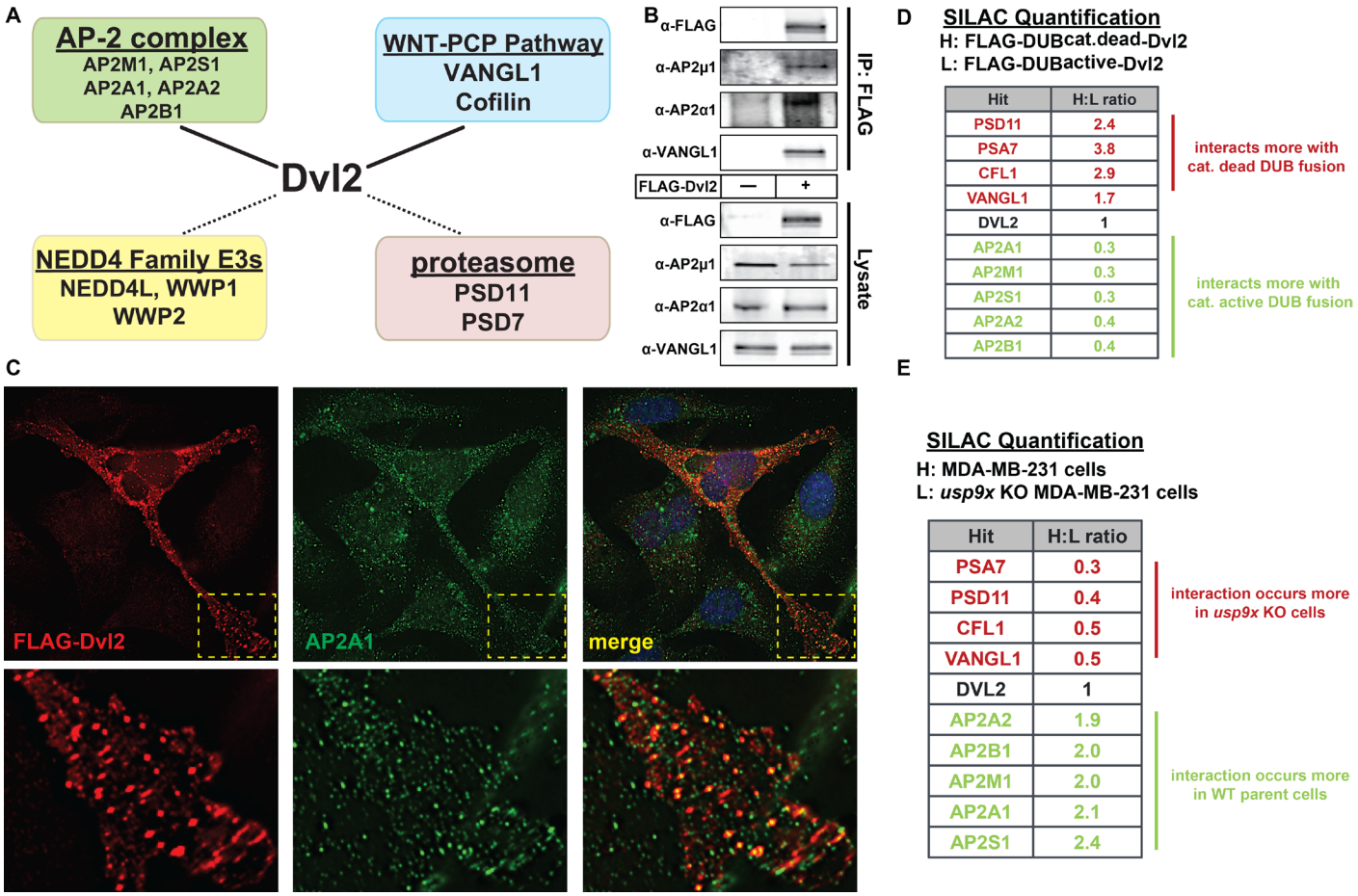

Figure 5. A ubiquitin switch on DVL2 specifies association with canonical WNT or WNT-PCP pathway factors. **(A)** SILAC-MS was used to resolve the DVL2 interaction network in MDA-MB-231 human breast cancer cells. Near-stoichiometric interactions (solid lines) were detected with the AP-2 clathrin adaptor complex and VANGL1-cofilin, which comprise a subcomplex of the WNT-PCP pathway. Sub-stoichiometric interactions (dotted lines) were identified for NEDD4 family E3 ubiquitin ligases and proteasome subunits. **(B)** Interactions detected by SILAC-MS were confirmed by coimmunoprecipitation. **(C)** Immunofluorescence microscopy analysis was performed on MDA-MB-231 breast cancer cells expressing FLAG-DVL2. **(D and E)** SILAC-MS analysis quantifying changes in the DVL2 interaction profile.

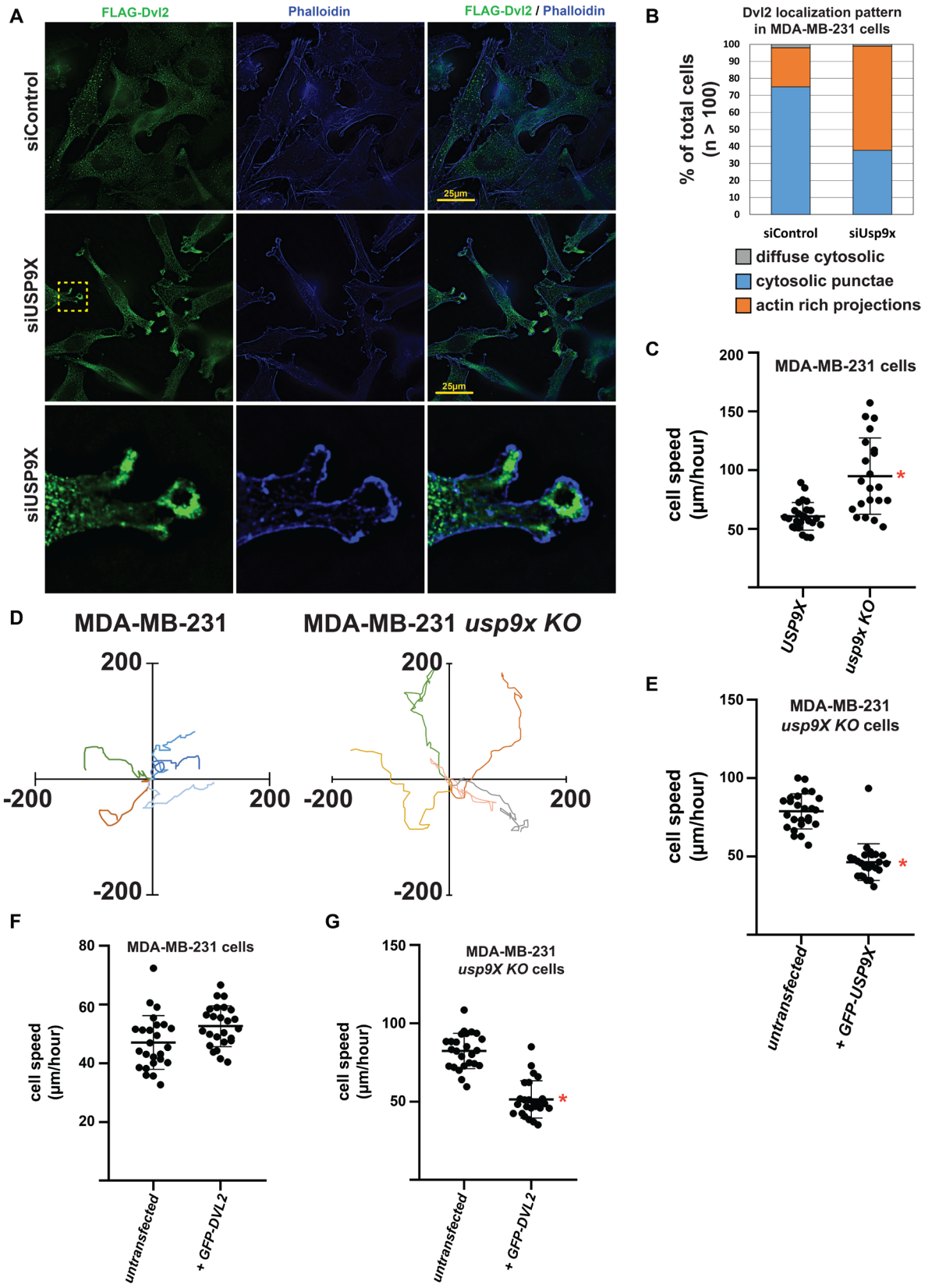
A
FLAG-Dvl2
Phalloidin
FLAG-Dvl2 / Phalloidin
siControl
siUSP9X
siUSP9X
25µm
25µm
B
Dvl2 localization pattern in MDA-MB-231 cells
% of total cells (n > 100)
siControl
siUsp9x
diffuse cytosolic
cytosolic punctae
actin rich projections
C
MDA-MB-231 cells
cell speed (µm/hour)
USP9X
usp9x KO
D
MDA-MB-231
MDA-MB-231 usp9x KO
E
MDA-MB-231 usp9X KO cells
cell speed (µm/hour)
untransfected
+ GFP-USP9X
F
MDA-MB-231 cells
cell speed (µm/hour)
untransfected
+ GFP-DVL2
G
MDA-MB-231 usp9X KO cells
cell speed (µm/hour)
untransfected
+ GFP-DVL2

Figure 6. USP9X regulates cellular distribution of DVL2 and cell motility. **(A)** Immunofluorescence imaging of FLAG-DVL2 (green) and actin (phalloidin, blue) in MDA-MB-231 human breast cancer cells transfected with control siRNA (top panels) or siRNA targeting USP9X (middle and bottom panels). **(B)** Quantification of DVL2 cellular distribution over a population of MDA-MB-231 cells (n > 100). **(C)** MDA-MB-231 cells were plated at low density and cell migration (μm/hour) speed was measured. Red asterisk indicates a significant difference between the tested populations (n>30). **(D)** Rose plots showing trajectories of individual MDA-MB-231 cells (left) and *usp9x* knockout equivalents (right). **(E-G)** The indicated MDA-MB-231 cell lines were transiently transfected with the indicated expression vectors (GFP-USP9X **(E)** or GFP-DVL2 **(F** and **G)**) and cell migration speed was measured for untransfected and transfected (GFP-positive) cells. A red asterisk indicates a significant difference compared to untransfected control cells in the population.

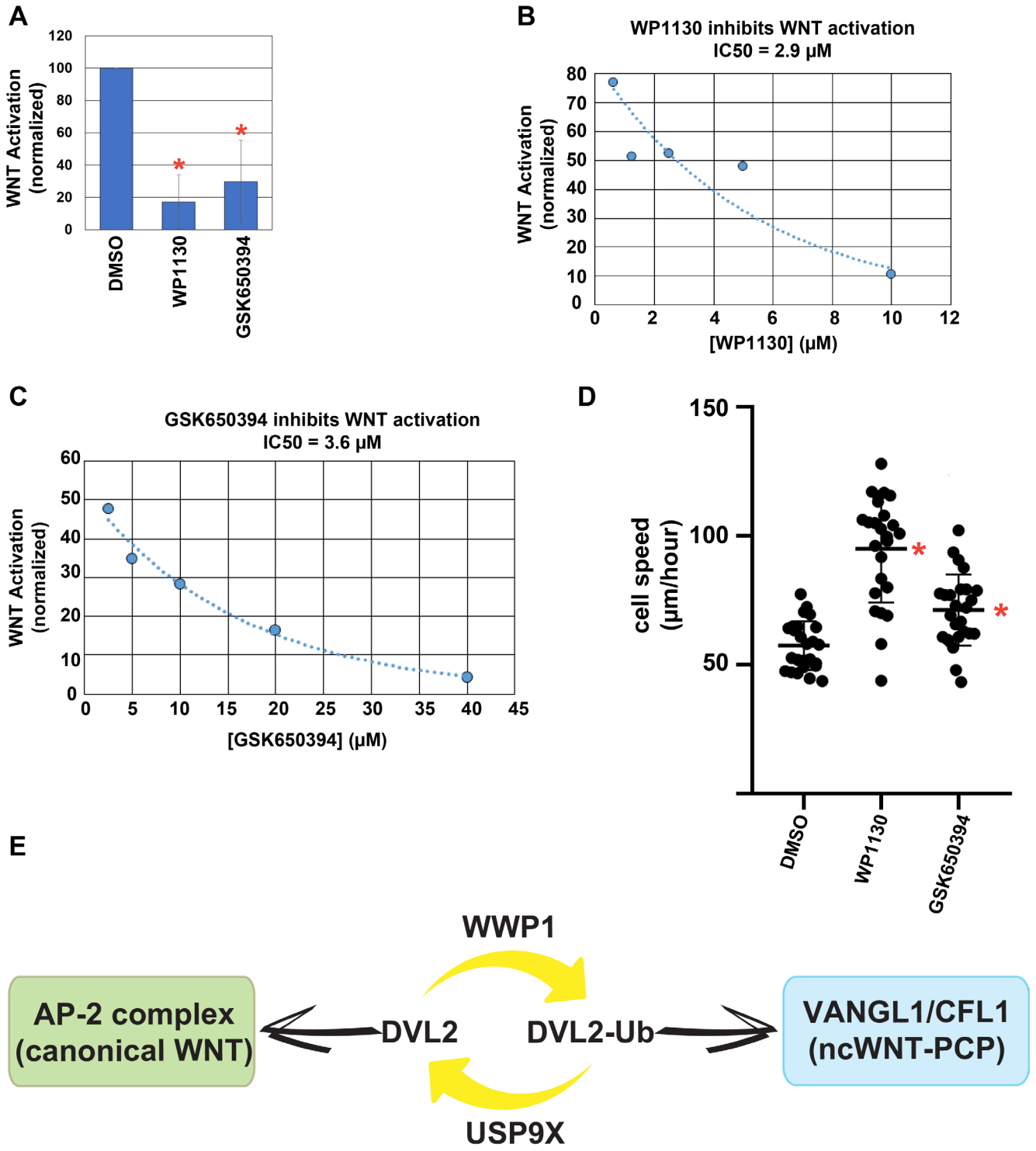
A
WNT Activation (normalized)
120
100
80
60
40
20
0
DMSO
WP1130
GSK650394
B
WP1130 inhibits WNT activation
IC50 = 2.9 μM
WNT Activation (normalized)
[WP1130] (μM)
C
GSK650394 inhibits WNT activation
IC50 = 3.6 μM
WNT Activation (normalized)
[GSK650394] (μM)
D
cell speed (μm/hour)
150
100
50
DMSO
WP1130
GSK650394
E
WWP1
AP-2 complex (canonical WNT)
DVL2
DVL2-Ub
VANGL1/CFL1 (ncWNT-PCP)
USP9X

Figure 7. Pharmacological inhibition of canonical WNT activation by modulators of USP9X and NEDD4L. **(A)** Analysis of ligand-stimulated WNT activation in the presence of a known USP9X inhibitor (WP1130) and an inhibitor of SGK1 kinase (GSK650394) which indirectly hyper-activates NEDD4L. TopFLASH luciferase assays were used to measure WNT activation. Red asterisk indicates a significant difference compared to DMSO-treated control. **(B** and **C)** Ligand-stimulated WNT activation was measured in the presence of different concentrations of WP1130 **(B)** or GSK650394 **(C)**. Based on the data an IC_{50} was estimated. **(D)** Migration speed of MDA-MB-231 cells was measured after plating at low density for the indicated conditions. Red asterisk indicates a significant difference compared to DMSO-treated control. **(E)** Activity of USP9X and NEDD4 family E3 ubiquitin ligases like WWP1 regulate a ubiquitin switch on DVL2 that influences interaction preference with either the clathrin adaptor AP-2 complex, which is important for canonical WNT signaling, or the VANGL1-cofilin complex, which is important for the WNT-PCP pathway. Thus, the USP9X-WWP1 axis biases DVL2 participation in canonical or non-canonical WNT pathways.

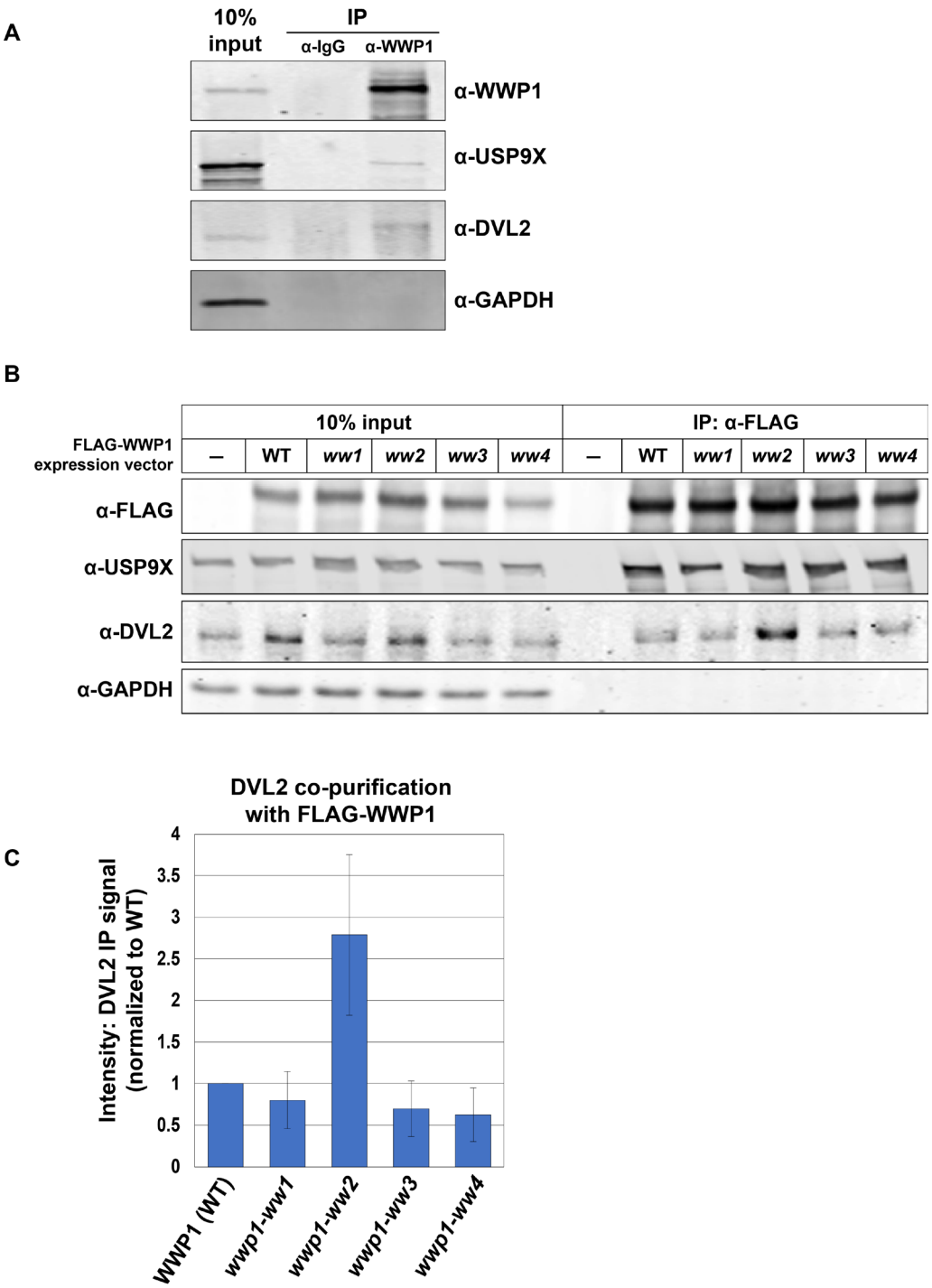

Supplemental Figure S1. Related to Figure 1. **(A)** Endogenous WWP1 was immunoprecipitated from MDA-MB-231 cells. Input (10%) and immunoprecipitates were resolved by SDS-PAGE and immunoblotted for the indicated species. **(B)** Analysis of co-purification of DVL2 and USP9X with WWP1 variants. The indicated WWP1 variants were FLAG affinity purified, and quantitative immunoblots were performed to assess co-purification of interacting factors. Mutant variants of WWP1 included point mutations disrupting the ability of individual WW domains to bind PY motifs. **(C)** Quantification of DVL2 co-purification with FLAG-WWP1 variants (normalized to WT) over multiple experiments (n=3).

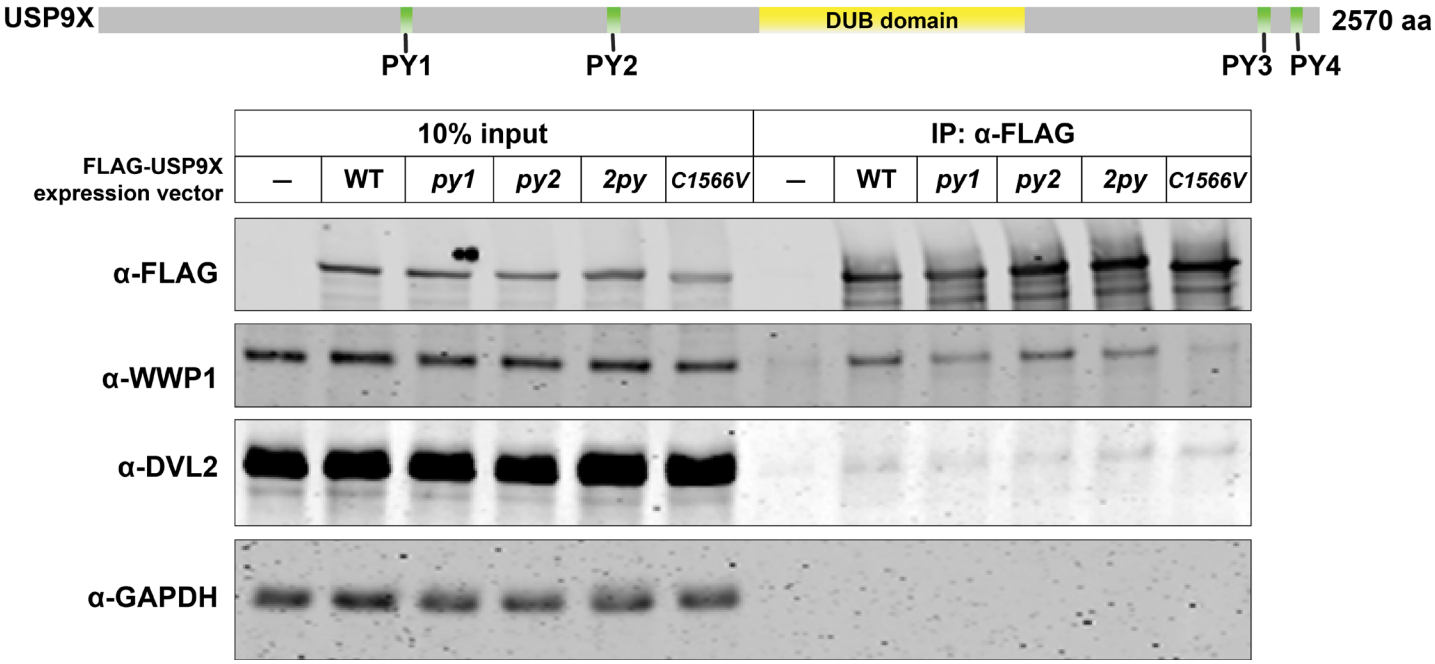

Supplemental Figure S2. Related to Figure 2. Analysis of co-purification of WWP1 and DVL2 with USP9X mutant variants. The indicated mutant USP9X variants were FLAG affinity purified, and quantitative immunoblots were performed to assess co-purification of interacting factors. *py1* and *py2* mutations indicate point mutations in PY1 and PY2, respectively, while *2py* indicates both C-terminal PY motifs were mutated. *C1566V* is mutated at the catalytic cysteine residue of USP9X.

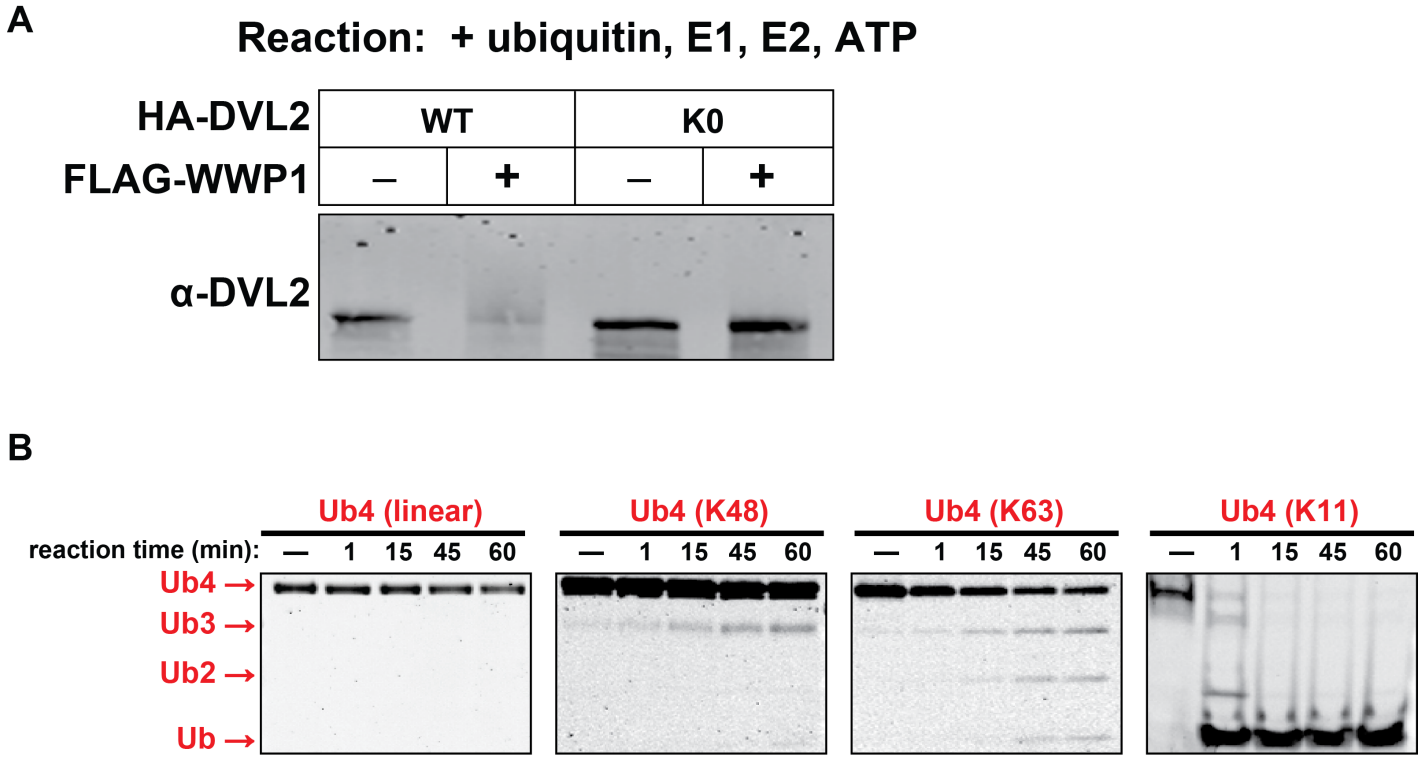

Supplemental Figure S3. Related to Figure 3. Analysis of WWP1 and USP9X activity *in vitro*. **(A)** *In vitro* ubiquitylation reactions were performed using recombinant purified FLAG-WWP1 and HA-DVL2 (wildtype and K0, a variant where all lysine residues are mutated to arginine) purified from cultured cells. E3 conjugation reactions were allowed to proceed for 60 minutes before the conjugation reaction was terminated. **(B)** Recombinant purified USP9X was tested for deconjugation activity towards unanchored ubiquitin tetramers of the indicated linkage type. Reactions were analyzed over the indicated time course, and samples were resolved by SDS-PAGE and stained with SYPRO Ruby protein gel stain.

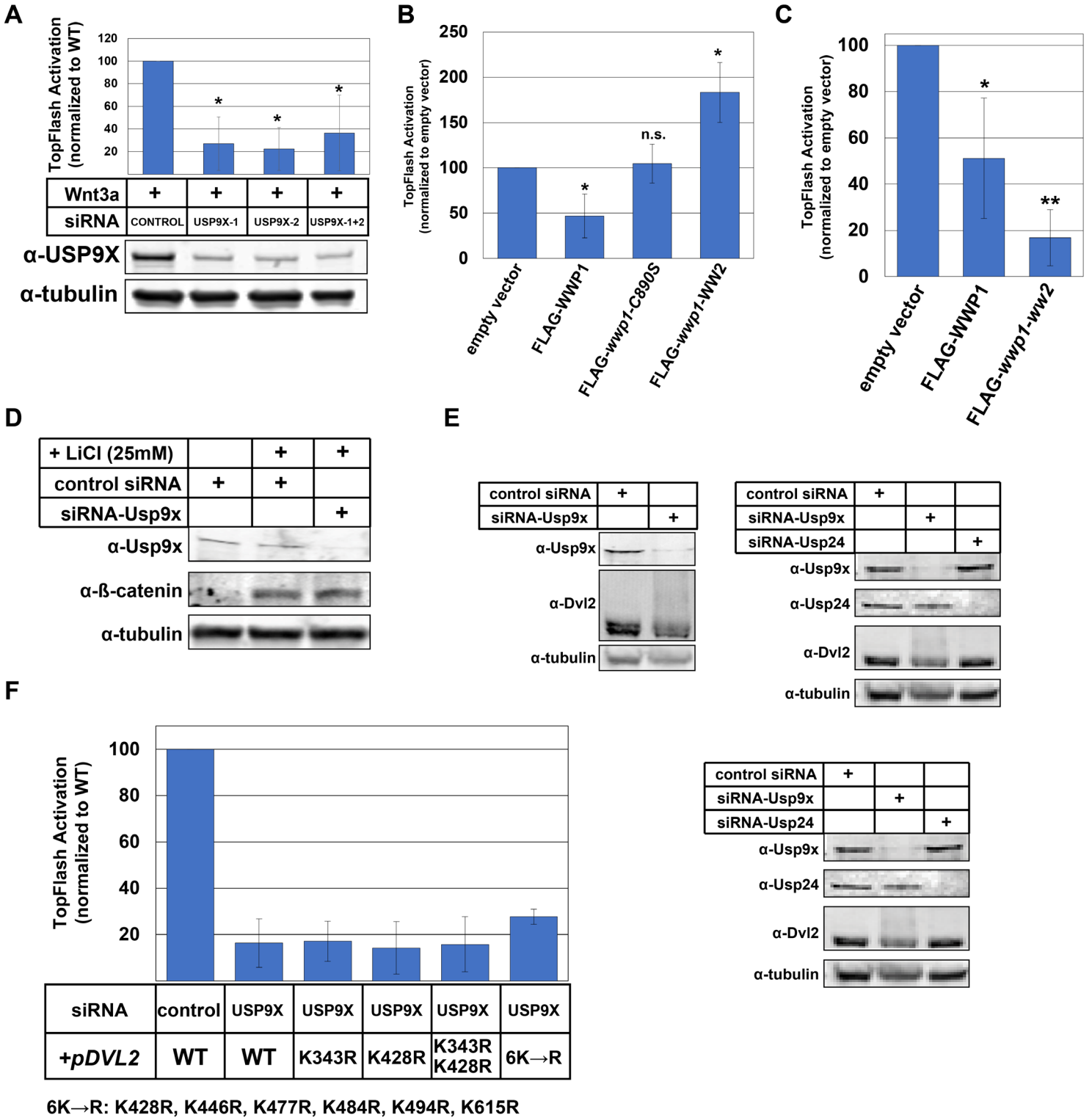
A
TopFlash Activation (normalized to WT)
120
100
80
60
40
20
Wnt3a + + + +
siRNA CONTROL USP9X-1 USP9X-2 USP9X-1+2
α-USP9X
α-tubulin
B
TopFlash Activation (normalized to empty vector)
250
200
150
100
50
0
n.s.
empty vector
FLAG-WWP1
FLAG-wwp1-C890S
FLAG-wwp1-WW2
C
TopFlash Activation (normalized to empty vector)
100
80
60
40
20
0
empty vector
FLAG-WWP1
FLAG-wwp1-ww2
D
+ LiCl (25mM) + +
control siRNA + +
siRNA-Usp9x +
α-Usp9x
α-ß-catenin
α-tubulin
E
control siRNA + |
siRNA-Usp9x | +
α-Usp9x
α-Dvl2
α-tubulin
control siRNA + | |
siRNA-Usp9x | + |
siRNA-Usp24 | | +
α-Usp9x
α-Usp24
α-Dvl2
α-tubulin
F
TopFlash Activation (normalized to WT)
100
80
60
40
20
siRNA control USP9X USP9X USP9X USP9X USP9X
+pDVL2 WT WT K343R K428R K343R K428R 6K→R
6K→R: K428R, K446R, K477R, K484R, K494R, K615R
control siRNA + | |
siRNA-Usp9x | + |
siRNA-Usp24 | | +
α-Usp9x
α-Usp24
α-Dvl2
α-tubulin

Supplemental Figure S4. Related to Figure 4. USP9X promotes canonical WNT activation via deubiquitylation of DVL2. **(A)** Analysis of ligand-stimulated WNT activation in the presence of control siRNA or siRNAs targeting USP9X knockdown. TopFLASH luciferase assays were used to measure WNT activation (top panel) and immunoblotting was performed to assess knockdown efficiency (bottom panel). The asterisk indicates significant difference compared to control siRNA treatment. **(B)** TopFLASH activation of STF-293 cells transfected with empty vector or plasmids for CMV-driven expression of wildtype (WT) FLAG-WWP1, *wwp1-C890S* (a catalytic dead variant) or *wwp1*-WW2 (a variant with only WW2 in tact) (see **FIG 1F** and **1G**). The asterisk indicates a statistically significant difference compared to the empty vector control while n.s. indicates no significant difference compared to the empty vector control. **(C)** TopFLASH activation of STF-293 cells transfected with empty vector or plasmids for CMV-driven expression of wildtype (WT) FLAG-WWP1 or a *ww2* mutant variant (see **FIG S1B** and **S1C**). Single asterisk indicates statistically significant difference compared to empty vector control, while double asterisk indicates statistically significant difference compared to both empty vector control and wildtype WWP1 overexpression. **(D)** Analysis of LiCl stimulation of WNT activation following transfection with control siRNA or siRNAs targeting USP9X knockdown. Immunoblotting was performed to assess knockdown efficiency and stabilization of nuclear β–catenin. **(E)** Immunoblotting analysis of DVL2 mobility by SDS-PAGE following transfection with control siRNA or siRNAs targeting USP9X or USP24 knockdown. **(F)** Functional analysis of DLV2 lysine mutants. STF-293 reporter cells were transiently transfected with the indicated FLAG-DVL2 plasmids and siRNAs and analyzed for WNT activation using the TopFLASH luciferase assay.

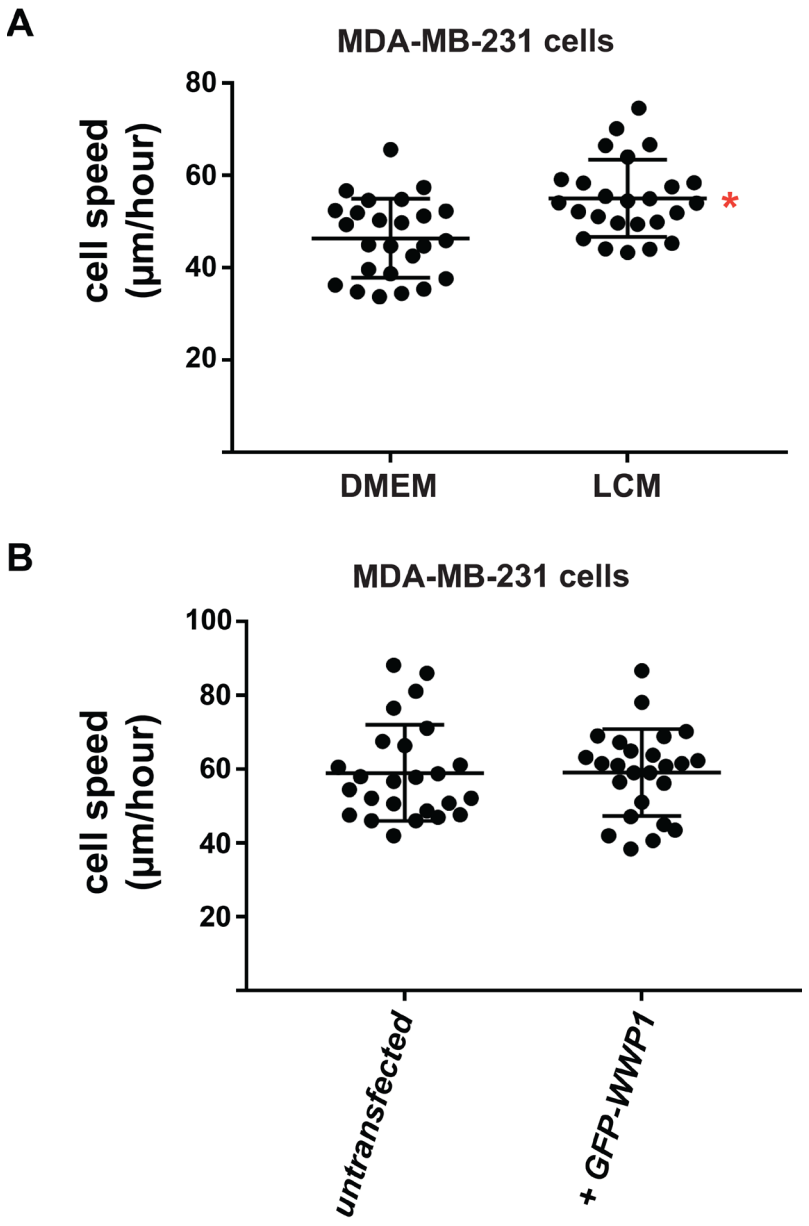

Supplemental Figure S5. Related to Figure 6. **(A)** MDA-MB-231 cells were cultured either in DMEM (left) or L-cell conditioned media (right) and cell migration speed was measured. A red asterisk indicates a significant difference compared to untransfected control cells in the population. **(B)** The indicated MDA-MB-231 cell lines were transiently transfected with a GFP-WWP1 expression vector and cell migration speed was measured for untransfected and transfected (GFP-positive) cells. There was no significant difference in migration speed between the two populations of cells.

Table S1. WWP1 Interaction Profile using SILAC-MS

category	protein	known function / description	pept. count	H:L ratio	stoich. (norm.)
Bait	WWP1	NEDD4 family E3 ubiquitin ligase (bait)	289	36.01	1.00
membrane traffic	SCAMP3	endosomal recycling	18	37.43	0.16
	ARF4	polarized exocytosis	8	7.13	0.14
	RAB14	regulation of Golgi-to-endosome transport	5	9.22	0.07
	ARF5	endocytosis of integrins	3	12.40	0.05
	SEC23IP	regulates ER exit	9	5.47	0.03
plasma membrane / membrane associated	CCDC85C	function unknown	21	17.47	0.16
	SPG20	function unknown	33	47.71	0.16
	AMOTL2	regulation of cell junctions; Hippo signaling	22	38.39	0.09
	AMOTL1	regulation of cell junctions; Hippo signaling	21	33.19	0.07
	RAPGEF6	function unknown	31	28.00	0.06
	MC1R	melanocortin receptor	3	26.71	0.03
	AXL	receptor tyrosine kinase	8	5.18	0.03
	ERBB2IP	binds and stabilizes ERBB2 receptor	12	9.36	0.03
	FNDC3B	function unknown	10	5.19	0.03
	SLC2A1	facilitative glucose transporter	3	6.67	0.02
	LRP10	putative receptor; function unknown	4	12.62	0.02
	EGFR	epidermal growth factor receptor	6	8.66	0.02
	ADAM9	cell surface metalloproteinase	4	6.04	0.02
	NPC1	intracellular cholesterol transporter	4	8.53	0.01
signaling	WBP2	Hippo pathway and hormone signaling	26	17.07	0.32
	PDLIM7	bone formation and BMP signaling pathways	30	22.18	0.21
	PTPN14	protein tyrosine phosphatase	75	22.11	0.20
	TMEM55B	phosphatidylinositol 4,5-bisphosphate 4-phosphatase	4	6.14	0.05
	DVL2	signal transducer, WNT pathway	9	25.67	0.04
	PTPN21	protein tyrosine phosphatase	4	10.24	0.01
ubiquitin proteasome system	USP9X	deubiquitylase	94	25.37	0.12
	FAM175B	member of the BRISC complex; deubiquitylase	9	13.22	0.07
	TXNIP	thioredoxin interacting protein; may function as E3 adaptor	8	8.86	0.06
	BRCC3	member of the BRISC complex; deubiquitylase	5	21.72	0.05
	ARRDC1	thioredoxin interacting protein; may function as E3 adaptor	6	20.14	0.04
	C19ORF62	member of the BRISC complex; deubiquitylase	3	9.28	0.03
	USP24	deubiquitylase	20	23.66	0.02

Light: MDA-MB-231 cells stably expressing pQCXIP (empty vector)
Heavy: MDA-MB-231 cells stably expressing FLAG-WWP1
Selection Criteria: (1) number of peptides quantified ≥ 3; (2) H:L ratio > 5

Table S2. DVL2 Interaction Profile using SILAC-MS

category	protein	known function / description	pept. count	H:L ratio	stoich. (norm.)
Bait	DVL2	WNT pathway signaling protein	29	28.70	1.00
AAA ATPase	ATAD3A	mitochondria-localized AAA ATPase of unknown function	18	8.58	0.72
	ATAD3B		14	**	0.55
endocytosis	AP2M1	AP2 clathrin adpator complex	10	19.79	0.58
	AP2B1		19	8.83	0.51
	AP2A1		18	37.89	0.47
	AP2S1		2	10.99	0.36
	AP2A2		8	**	0.22
	EPS15L1	endocytic adaptor proteins; sort ubiquitylated cargo for endocytosis	3	**	0.09
	EPS15		2	**	0.06
signaling	VANGL1	WNT-PCP signaling protein	5	**	0.24
	DVL3	WNT pathway signaling protein	5	**	0.18
	DVL1		4	**	0.15
	CK1delta	kinase; regulates canonical WNT activation	2	**	0.12
	WDR26	signal transduction protein	2	13.00	0.08
	RANBP9	signal transduction protein	2	**	0.07
ubiquitin proteasome system	NEDD4L	NEDD4 family E3 ubiquitin ligase	4	22.38	0.10
	PSD11	proteasome subunits	2	5.58	0.12
	PSA7		2	36.59	0.20
cytoskeleton	Cofilin-1	regulator of actin dynamics	3	5.70	0.46

Light: MDA-MB-231 cells stably expressing pQCXIP (empty vector)
Heavy: MDA-MB-231 cells stably expressing FLAG-DVL2
Selection Criteria: (1) number of peptides quantified ≥ 2; (2) H:L ratio > 5
** indicates signal in heavy channel but no signal in light channel

Table S3. DVL2 Interaction Profile in WNT-activated cells using SILAC-MS

category	Protein	known function / description	pept. count	H:L ratio	stoich. (norm.)
bait	DVL2	WNT pathway signaling protein	43	107.20	1.00
AAA ATPase	ATAD3B	mitochondria-localized AAA ATPase of unknown function	15	**	0.40
	ATAD3A		25	62.37	0.67
endocytosis and trafficking	AP2B1	AP2 clathrin adaptor complex	49	52.27	0.90
	AP2M1		17	43.41	0.67
	AP2A1		38	60.82	0.67
	AP2S1		5	71.38	0.60
	AP2A2		30	27.94	0.55
	CAVIN1	caveolae formation and organization	10	18.36	0.44
	CAVIN2		8	**	0.32
	SQSTM1	autophagy receptor	10	10.15	0.39
	EPS15L1	endocytic adaptor proteins; sort ubiquitylated cargo for endocytosis	7	6.31	0.14
	EPS15		2	**	0.04
signaling	VANGL1	WNT-PCP signaling protein	13	**	0.42
	CK1 delta	casein kinase isoforms; regulate canonical WNT activation	17	**	0.70
	CKII beta		7	**	0.56
	CK1 epsilon		12	**	0.49
	CKII alpha		9	**	0.39
	PLK1	polo-like kinase-1	16	**	0.45
	DVL3	WNT pathway signaling protein	15	**	0.36
	RANBP9	signal transduction protein	15	**	0.35
	WDR26	signal transduction protein	13	74.44	0.34
ubiquitin proteasome system	NEDD4L	NEDD4 family E3 ubiquitin ligase	29	35.38	0.51
	WWP2		12	**	0.24
	WWP1		3	**	0.06
	PSA7	proteasome subunits	2	**	0.14
	PRS10		3	**	0.13
	PSA1		2	**	0.13
	PSD11		2	**	0.08
transcription	FOXK2	transcriptional regulators	18	**	0.47
	FOXK1		13	**	0.30
protein folding	BAG3	co-factor for HSP70	14	**	0.42

Light: MDA-MB-231 cells stably expressing pQCXIP (empty vector) stimulated with 200ng/mL mouse-Wnt3a and 100ng/mL mouse-Rspondin

Heavy: MDA-MB-231 cells stably expressing FLAG-DVL2 stimulated with 200ng/mL mouse-Wnt3a and 100ng/mL mouse-Rspondin

Selection Criteria: (1) number of peptides quantified ≥ 2; (2) H:L ratio > 5

****** indicates signal in heavy channel but no signal in light channel