Development of a genetically encoded sensor for endogenous CaMKII activity

Goli Ardestani*, Megan West*, Thomas J. Maresca, Rafael A. Fissore, Margaret M. Stratton

ABSTRACT

Ca^{2+}-calmodulin dependent protein kinase II (CaMKII) is an oligomeric enzyme that plays crucial roles in neuronal and cardiac signaling, as well as in fertilization and immunity. Here, we report the construction of a novel, substrate-based, genetically-encoded sensor for CaMKII activity, FRESCA (**FRE**T-based **S**ensor for **C**aMKII **A**ctivity). Currently, there is one biosensor for CaMKII activity, Camui, which contains CaMKII. FRESCA allows us to measure all endogenous CaMKII variants, while Camui can track a single CaMKII variant. In mammals, CaMKII is expressed from 4 separate genes, which all undergo alternative splicing, leading to 30-40 CaMKII variants. Given the complexity of CaMKII expression in cells, using FRESCA to measure aggregate activity of expressed isoforms will allow us a fresh perspective on CaMKII activation. We show, using fluorescence live-cell imaging, that FRESCA response is concurrent with Ca^{2+} rises in both HEK293T cells and mouse eggs. In eggs, we stimulate oscillatory patterns of Ca^{2+} and observe the differential responses of FRESCA and Camui. Our results implicate an important role for the variable linker region in CaMKII, which may explain the varying responses of these two biosensors. FRESCA will be a transformative tool for studies in neurons, cardiomyocytes and other CaMKII-containing cells to measure the activity of endogenous CaMKII.

INTRODUCTION

Calcium-calmodulin dependent protein kinase II (CaMKII) is a serine/threonine kinase that plays critical signaling roles in multiple mammalian tissues[1,2] and is implicated in a number of diseases[3–6]. CaMKII plays a key role in all electrically coupled cells, such as neurons and cardiomyocytes, and even cells that are not – such as lymphocytes and oocytes/eggs – all of which communicate using Ca^{2+}. Ca^{2+} influx through channels leads to either single Ca^{2+} rises or to more complex responses such as oscillations [1-4]. Absence of Ca^{2+} signals causes severe defects in cell functionality, such as memory deficits in the case of neurons [5], or in the case of fertilization, failure to conceive [6, 7]. CaMKII is responsible for reacting to Ca^{2+} currents and transducing this signal to downstream molecules. Indeed, it has been shown that neuronal CaMKII has a threshold frequency for activation [8, 9].

CaMKII has a unique oligomeric structure among the protein kinase family (Fig. 1A). Each subunit of CaMKII is comprised of a kinase domain, regulatory segment, variable linker region, and hub domain (Fig. 1B). The hub domain is responsible for oligomerization, which organizes into two stacked hexameric (or heptameric) rings to form a dodecameric (or tetradecameric) holoenzyme [8, 10, 11]. In the absence of Ca^{2+}, the regulatory segment binds to and blocks the substrate-binding pocket. Ca^{2+}/calmodulin (Ca^{2+}/CaM) turns CaMKII on by competitively binding the regulatory segment and exposing the substrate-binding pocket (Fig. 1C).

It has been demonstrated that CaMKII has a threshold frequency for activation [8, 9]. There are four human CaMKII genes; CaMKIIα and β are predominantly found in the brain, CaMKIIδ is found in the heart and CaMKIIγ is found in multiple organ systems, including the reproductive organs. The kinase and hub domains of all four genes are highly conserved (~90% on average), however, the linker connecting the kinase and hub domains is highly variable in length and composition. Details elucidating the importance of the variable linker region remain to be uncovered, but there are at least 30 different splice variants of each of the four genes, which all vary in the linker region. It has been shown that CaMKII activity is tuned by the length of the variable linker [8]. Specifically, as the variable linker is lengthened, less Ca^{2+} is needed for activation (*i.e.*, activation of CaMKII is easier). Thus, it is important for us to consider the complexity of endogenous CaMKII in various cell types.

Camui is currently the only biosensor for CaMKII activity[12]. Camui is a Förster resonance energy transfer (FRET)-based biosensor for CaMKII activity, which exploits the conformational change that CaMKII undergoes when it binds to Ca^{2+}/CaM (Fig. 2A). To date, Camui has been a very useful tool to study and understand CaMKII activity in various cell types (mainly neurons and cardiomyocytes) and under various conditions [12-14]. However, a major limitation is that the Camui sensor is constructed of a CaMKII variant itself, and thus will only report on this particular variant. To enhance our understanding of this complex protein, we need a way to measure endogenous CaMKII activity. One option is to re-engineer Camui with the appropriate CaMKII isoform to be studied, however this becomes limiting when there are multiple isoforms expressed in a single cell type, such as during egg cell development. We now report the development of a novel biosensor that detects endogenous CaMKII activity. Herein, we show the efficacy of FRESCA in mouse eggs.

RESULTS AND DISCUSSION

Development of a novel biosensor for endogenous CaMKII activity

We developed a novel substrate-based sensor for CaMKII activity, FRESCA (**FRE**T based **S**ensor for **C**aMKII **A**ctivity, Fig. 2B). We show CaMKII activity monitored in real time following the induction of Ca^{2+} responses to several agonists that are capable of initiating egg activation and embryogenesis. Building on a previous design for an Aurora kinase biosensor [15], we replaced the sequence encoding the Aurora kinase substrate for the CaMKII substrate (syntide). The design also employs FHA2, a phosphate-binding domain, to facilitate a conformational change once the adjacent CaMKII substrate is phosphorylated [16]. FHA2 will bind to this phosphorylated Thr residue and produce a decrease in FRET between the terminal CFP/YFP pair.

FRESCA and ionomycin-induced Ca^{2+} currents in HEK cells

We first tested the selectivity of FRESCA in HEK293T cells, which express negligible amounts of CaMKII. We transfected HEK293T cells with either (i) CaMKII, calmodulin and FRESCA, or (ii) calmodulin and FRESCA. We added ionomycin to the HEK293T cells to induce Ca^{2+} release and simultaneously monitored FRET (CFP/YFP ratio). We

observed that with CaMKII present, the addition of ionomycin causes a reduction in FRET, indicating that CaMKII is active and phosphorylating FRESCA (Fig. 2B, red lines). Importantly, we did not observe a FRET change when CaMKII was not co-transfected, demonstrating that FRESCA is selective for CaMKII and not being phosphorylated by other HEK cell kinases (Fig. 2B, blue lines).

Using FRESCA to monitor CaMKII activity in mouse eggs

HEK293T cells provided a good model for a highly controlled evaluation of CaMKII activity and the ability of FRESCA to specifically report on CaMKII in the presence of other cellular kinases. However, we also wanted to test FRESCA in a more complex and native system, importantly, with endogenous CaMKII and where the Ca^{2+} response has a clear physiological function. To accomplish this, we expressed FRESCA in mouse eggs to measure endogenous CaMKIIγ activity following increases in intracellular Ca^{2+} induced by a variety of agonists.

In all mammals, Ca^{2+} oscillations are required for initiation of embryogenesis[17, 18]. Mammalian eggs are arrested at the metaphase II stage of meiosis; both Ca^{2+} oscillations and consequent CaMKII activity are required for release from this arrest (Fig. 1D)[19-23]. The Ca^{2+} oscillations are induced following gamete fusion when the sperm releases into the egg a sperm specific protein (PLCzeta; ζ), which triggers the Ca^{2+} responses.[24, 25] On average, there is one Ca^{2+} rise every 20 minutes and oscillations in mouse zygotes last for ~4 hours, which coincides with the formation of the pronuclei (PN)[26]. The source of this Ca^{2+} is from internal stores, which are replenished by Ca^{2+} influx from the extracellular media. CaMKII is activated simultaneously with the initiation of Ca^{2+} oscillations and female mice that are CaMKIIγ null are sterile[27]. Despite the role of CaMKIIγ in the initiation of development, the complete profile of CaMKII activity during fertilization in mammals is not known. To date, CaMKII activity has only been assessed based on a few Ca^{2+} rises using *in vitro* kinase assays and during only the first hour of oscillations, which is considerably shorter than the time scale for normal oscillations in the mouse. Therefore, there is a need to monitor CaMKII activity in live cells and for an extended time, which is what we address here.

FRESCA expression and distribution in eggs and zygotes (the stage that follows the release from the MII arrest) was largely cytoplasmic, however a small amount of FRESCA appeared to enter the nucleus (Fig. 2C).

FRESCA and ionomycin-induced Ca^{2+} currents in mouse eggs

Given the immediate and large Ca^{2+} rise caused by the addition of ionomycin, we first tested FRESCA responses in eggs using this ionophore. We analyzed the effect of 3 concentrations of ionomycin: 0.5 μM, 2.5 μM and 5 μM. Upon addition of ionomycin to eggs expressing FRESCA, we observed a FRET decrease, indicating CaMKII activity (Fig. 2D-I). At the lowest ionomycin concentration (0.5 μM), CaMKII activity appears to perfectly track the Ca^{2+} pulse (Fig. 2D, E). Conversely, at higher ionomycin concentrations, CaMKII activity is unstable during the duration of the Ca^{2+} pulse, although higher concentrations appeared to prolong the FRET response of FRESCA.

FRESCA and Sr^{2+}-induced Ca^{2+} oscillations

Addition of 10 mM Sr^{2+} to the extracellular media in place of external Ca2+ is a common method of parthogenetic activation in mouse eggs, because it induces highly consistent oscillations in these cells (Fig. 3A, black line) [28-30]. Further, it has recently been shown that Sr^{2+} influx in mouse eggs occurs through the TRPV3 channel [30]. We therefore examined the response of endogenous CaMKII to Sr^{2+}-induced oscillations. We observed endogenous CaMKIIγ activity (monitored by FRESCA, Fig. 2A, B) almost simultaneously with the initiation of oscillations. Indeed, nearly all eggs (11/13) showed CaMKII activity within the first two rises. Importantly, CaMKII activity is sustained over time, as w FRESCA continues to track each Ca^{2+} rise for >2 hours (Fig. 2B). The Ca^{2+} rises are smaller at 120 min, however the FRESCA response is not diminished and the peak kinase activity seems to outlast the peak elevation of Ca^{2+}/Sr^{2+}. This suggests autophosphorylation of CaMKII at Thr 286, which facilitates activation at subsequent Ca^{2+} pulses by increasing the affinity for Ca^{2+}/CaM (see diagrams in Fig. 2A).

Using Camui to measure CaMKII activity in mouse eggs

As described, the highly used Camui biosensor is comprised of CaMKII itself (see Fig. 4A), specifically CaMKIIα, which has a 30-residue variable linker region (Fig. 4C). Despite its widespread use, Camui has not been used to report CaMKII activity in mouse eggs. Givent that it has been shown that CaMKII activity is tuned by the length of the variable linker[8], specifically, as the variable linker is lengthened, less Ca^{2+} is needed for activation (*i.e.*, activation of CaMKII is easier), we hypothesized that FRESCA may report CaMKII activity in mouse eggs more faithfully than Camui. This assumption is based on the knowledge that mouse eggs express equimolar concentrations of the two versions of CaMKIIγ (γ3 and γJ), which have 69 and 90 residue variable linkers, respectively (Fig. 4C)[31, 32], considerably longer than the 30-residue linker of CaMKIIα. We therefore tested the response of Camui compared to FRESCA.

We expressed the Camui reporter in mouse eggs using mRNA injection, and similar to FRESCA, expression was robust within ~30 minutes and we began FRET measurements 3 hours post injection to attain stable Camui levels. There was widespread cytoplasmic expression of Camui, as shown by confocal microscopy (Fig. 4B). In activated eggs that formed a PN, Camui was excluded from the nucleus, which is consistent with the reported expression of CaMKII in the cytosol of mouse eggs [31].

Camui and ionomycin-induced Ca^{2+} currents

We first induced Ca^{2+} release in eggs by adding ionomycin as previously described and simultaneously monitored changes in FRET values (YFP/CFP) (Fig. 2C-H). As with FRESCA, a decrease in FRET is indicative of an increase in CaMKII activity. It is clear that CaMKII activity increases (red line) coincident with the increase in Ca^{2+} (black line) in all conditions. The Ca^{2+} and Camui responses increased dose-dependently and approximately synchronously, as the large increase (nearly 2-fold) in the amount of Ca^{2+} release caused by increasing ionomycin from 0.5 μM to 2.5 μM, results in a 1.7-fold increase in CaMKII activity (amplitude of FRET change). Further increasing ionomycin from 2.5 μM to 5 μM produces nearly no change in total Ca^{2+} release, although it is very likely that the reporting range of Fura-2 is saturated at these levels of Ca^{2+} release. The

CaMKII activity also appears to remains constant, although this may also represent saturation of the FRET signal. Notably, addition of 5 μM ionomycin results in a prolonged duration of activity compared to lower concentrations, but it is unclear whether this reflects the extended activation of the enzyme or cellular stress.

The absolute amplitude of the change in the FRET ratio for Camui is 10-fold greater than what is observed for FRESCA (0.016 for FRESCA compared to 0.16 for Camui), however, this measurable signal change in FRESCA is sufficient to monitor endogenous CaMKIIγ activity in comparison to the CaMKIIα of Camui. It is worth noting that the shape of the FRESCA trace is slightly different from that of Camui for the same stimulus; the peak activity of FRESCA is shorter than the corresponding Ca^{2+} peak, although the return to basal activity is more protracted.

Camui and Sr^{2+} induced Ca^{2+} oscillations

We next examined the Camui response to Sr^{2+}-induced oscillations (Fig. 5A, B). Remarkably, despite the presence of robust changes in intracellular Ca^{2+} levels, Camui (Fig. 5B, red line) did not report any CaMKII activity until the ~6th significant Ca^{2+} rise (Fig. 5B, arrow and inset). In total, only 33% of the eggs expressing Camui showed activity in the first two rises, whereas nearly all FRESCA expressing eggs showed activity within the first two rises. These data suggest that the endogenous CaMKIIγ in eggs is more sensitive to Ca^{2+}/CaM than CaMKIIα. This finding is in line with previous data showing that longer linker CaMKII splice variants (CaMKIIγ3 and CaMKIIγJ) are activated at lower concentrations of Ca^{2+}/CaM than shorter linker variants (CaMKIIα) (see Fig. 4C)[8]. Additionally, the delayed response seen in the Camui eggs could also be a result of endogenous CaMKII being activated first (lower EC_{50} for Ca^{2+}/CaM) thereby competing with Camui for the available activating ligand.

Another distinctive feature of the Camui response caused by Sr^{2+} oscillations is that whereas the initial Camui responses were delayed, once they commenced, they displayed an integrated activation with each subsequent pulse. For example, we analyzed the area under the curve (AUC) for the first three observable FRET changes. From the first to the second FRET change, there was a 4-fold increase in CaMKII activity. From the second to the third FRET change, there was a 1.6 fold increase, and these changed occurred while the amplitude of the Ca^{2+} peaks progressively decreased. These data indicate that CaMKII activity, once stimulated, is cooperative with each additional Ca^{2+} pulse. This result is consistent with previous data showing that CaMKII activity is highly cooperative *in vitro* [8, 33]. As depicted in Fig. 5A, a potential explanation for this is phosphorylation at Thr286 which may persist even in the absence of elevated Ca^{2+}. It has been clearly shown that CaMKII with Thr286 phosphorylated has a significantly higher affinity for Ca^{2+}/CaM. This would also explain why the FRET level does not return to baseline in between later Ca^{2+} oscillations (Fig. 5B, blue line).

Measuring CaMKII activity under native fertilization conditions

In mammals, fertilization-associated Ca^{2+} oscillations are induced by the release of sperm's PLCζ into the ooplasm[25]. We tested the response of both FRESCA and Camui to the addition of PLCζ.

FRESCA and PLCζ***-induced Ca^{2+} oscillations***

To more closely mimic this, we tested FRESCA responses following injection of PLCζ mRNA injection (Fig. 6A, B). The initiation of oscillations stimulated the early activity of the endogenous CaMKIIγ, and this activity was sustained with each additional oscillation. Similar to Sr^{2+} induced oscillations, we observed a decrease in the size of Ca^{2+} pulses over time, yet the FRESCA response was largely maintained. These observations are the longest evaluation of CaMKII activity following natural oscillations ever reported following fertilization, as previous studies only reported up to 60 min post-initiation of oscillations[34].

Camui and PLCζ***-induced Ca^{2+} oscillations***

We next assessed how Camui would report CaMKII activity induced by Ca^{2+} oscillations, and to compare the response to those induced by Sr^{2+}. To do this, eggs expressing Camui were injected with PLCζ mRNA and the Ca^{2+} and FRET responses were monitored. Similar to FRESCA, we observed that Ca^{2+} oscillations nearly immediately induced CaMKII activity as monitored by Camui (Fig. 6D, arrow and bottom inset). However, this initial activity was not sustained in subsequent rises, and only the first and second Ca^{2+} rises induced Camui responses despite the presence of robust and frequent Ca^{2+}oscillations (Fig. 6C, D). These results raised the possibility that Camui is not well suited to detect CaMKII activity initiated by the sporadic and low magnitude Ca^{2+} rises induced, which are characteristic of mammalian fertilization. Regardless, it remains to be elucidated why Sr^{2+}-induced oscillations are able to protractedly promote robust and persistent Camui responses whereas the Camui response to PLCζ-induced oscillations fades rapidly.

CONCLUDING REMARKS

It has been appreciated for decades that both Ca^{2+} oscillations and CaMKII activation in mouse eggs is crucial to fertilization and embryogenesis. Here, we provide an analysis of CaMKII activation in real-time in eggs using FRET-based CaMKII biosensors. Importantly, our new biosensor, FRESCA, allowed us to monitor endogenous CaMKII (CaMKIIγ3 and γJ) activation as a consequence of different activation stimuli (ionomycin, Sr^{2+}, and PLCζ). The FRESCA response was noticeably different from the Camui sensor, which reports on CaMKIIα. When different Ca^{2+} oscillation patterns are induced, we observe subsequent differences in CaMKII activity. From our data, it is clear that both the (i) pattern of Ca^{2+} oscillations as well as the (ii) specific CaMKII isoform responding play a role in CaMKII activation. This is line with evidence from careful mass spectrometry experiments, which show a significant increase in phosphorylation of targets upon fertilization (and subsequent Ca^{2+} rises)[23]. We propose that the initial activation of CaMKII depends on the internal regulation of CaMKII, which is largely based on the variable linker region.

More broadly, now that we have demonstrated the utility of FRESCA in mouse eggs, this opens the door to measuring endogenous CaMKII activity in other cell types, such as neurons and cardiomyocytes. CaMKII activation has been heavily studied *in vitro* [8, 33, 35],

and it is intriguing to also consider the potential effects of subunit exchange in cellular conditions[10, 36]. It will be necessary to increase the signal to noise ratio of the FRESCA sensor in order to achieve a more robust signal for accurate quantification of kinetics and amplitudes. Once this is accomplished, we believe that FRESCA will provide new insights into CaMKII activity in cells and allow us to unravel the complexity of this unique protein kinase.

Materials and Methods

Plasmid design

In order to accommodate the requirements for FHA2 binding [16], syntide was modified from PLARTLSVAGLPGKK to PLARALTVAGLPGKK to create syntide-2. Syntide-2 was generated by annealing GATCCGGCGGCGCCGGCGGCGGCccgctggcgcgcgccctgaccgtggcgggcctgccgggcaaaaa aGGC and GGCCGCCtttttgcccggcaggcccgccacggtcagggcgcgcgccagcggGCCGCCGCCGGCGCCG CCG (IDT), which produced *BamHI* site at the 5' end and a *NotI* site on the 3' end. This product was phosphorylated (Ambion Pnk), purified (Thermo Fisher) and then ligated using T4 DNA ligase (Invitrogen) into a plasmid encoding the Aurora kinase FRET sensor (kind gift from Thomas Maresca). The final FRESCA sensor (with syntide-2 in place of the Aurora substrate) was cloned into pCDNA3.1.

HEK 293T Cell culture

All HEK293T cell cultures were grown in Dulbecco's Modified Eagle's Medium (Sigma) supplemented with 10% fetal bovine serum (Sigma) and maintained at 37°C and 5% carbon dioxide levels. Cells were transfected using Lipofectamine® 2000 Reagent (Invitrogen) and 150 ng of DNA constructs.

Collection of mouse eggs

Metaphase II (MII) eggs were collected from the oviducts of 6- to 10-week-old CD-1 female mice 12–14 h after administration of 5 IU of human chorionic gonadotropin (hCG), which was administered 46–48h after the injection of 5 IU of pregnant mare serum gonadotropin (PMSG; Sigma; Saint Louis, MO). Cumulus cells were removed with 0.1% bovine testes hyaluronidase (Sigma). MII eggs were placed in KSOM with amino acids (Millipore Sigma) under mineral oil at 37°C in a humidified atmosphere of 5% CO_2 until the time of monitoring. All animal procedures were performed according to research animal protocols approved by the University of Massachusetts Institutional Animal Care and Use Committee.

Preparation of cRNAs and Microinjections

The sequences encoding for Camui (gift of) and FRESCA were subcloned into a pcDNA6 vector (pcDNA6/Myc-His B; Invitrogen, Carlsbad, CA) between the XhoI and PmeI restriction sites. Mouse PLCζ was a kind gift from Dr K. Fukami (Tokyo University of Pharmacy and Life Science, Japan) and subcloned into a PCS2+ vector, as previously described by us (Kurokawa et al., 2007). Plasmids were linearized with a restriction enzyme downstream of the insert to be transcribed and cDNAs were *in vitro*

transcribed using the T7 or SP6 mMESSAGE mMACHINE Kit (Ambion, Austin, TX) according to the promoter present in the construct. A Poly (A)-tail was added to the mRNAs using a Tailing Kit (Ambion) and poly(A)-tailed RNAs were eluted with RNAase-free water and stored in aliquots at -80 °C. Microinjections were performed as described previously (Lee *et al.,* 2016). cRNAs were centrifuged, and the top 1–2 ml was used to prepare micro drops from which glass micropipettes were loaded by aspiration. cRNA were delivered into eggs by pneumatic pressure (PLI-100 picoinjector, Harvard Apparatus, Cambridge, MA). Each egg received 5–10 pl, which is approximately 1–3% of the total volume of the egg. Injected MII eggs were allowed for translation up to 4h in KSOM. Group of eggs were injected with mouse PLCζ after 4h of FRET construct injection.

FRET and Calcium imaging

To estimate relative changes in the cytoplasmic activity of Camui and/or FRESCA, emission ratio imaging of the Camui and FRESCA (YFP/CFP) was performed using a CFP excitation filter, dichroic beamsplitter, CFP and YFP emission filters (Chroma technology, Rockingham, VT; ET436/20X, 89007bs, ET480/40m and ET535/30m). To measure Camui and/or FRESCA activity and $[Ca^{2+}]_i$ simultaneously, eggs that had been injected with Camui and/or FRESCA cRNAs were loaded ~ 4 post-injection with 1 μM Rhod-2AM supplemented with 0.02% pluronic acid for 20 minutes at RT. Eggs were then attached on glass-bottom dishes (MatTek Corp., Ashland, MA) and placed on the stage of an inverted microscope. CFP, YFP and Rhod-2 intensities were collected every 20 second by a cooled Photometrics SenSys CCD camera (Roper Scientific, Tucson, AZ). The rotation of excitation and emission filter wheels was controlled using the MAC5000 filter wheel/shutter control box (Ludl) and NIS-elements software (Nikon). Imaging was performed on an inverted epifluorescence microscope (Nikon Eclipse TE 300, Analis Ghent, Belgium) using a 20x objective. For studies where ionomycin was used to induce Ca^{2+} responses, eggs were transferred into a 360 μl Ca^{2+}-free TL-Hepes drop on a glass bottom dish, after which and following a brief monitoring period to determine baseline $[Ca^{2+}]_i$ values, different concentrations of ionomycin were added and Ca^{2+} responses monitored. For Sr^{2+} studies, eggs were transferred into a Ca^{2+}- free TL-Hepes, containing 10mM Sr^{2+}. In cases where $[Ca^{2+}]_i$ oscillations were induced by injection of mPLCζ, eggs were placed in TL-Hepes media within 20 minutes of the injection of mPLCζ, which occurred 4h post-injection of FRET construct (CaMUI or FRESCA).

Data processing & statistical analyses

Graphs reporting FRET changes and Ca^{2+} responses were prepared using the values of the YFP (436x535)/CFP (436x480) ratios on the left axis, whereas Rhod-2 values were calculated using the following formula (F)/F0 (actual value at x time/average baseline values for the first 2 minutes of monitoring) and the scale placed on the right axis. Values from three or more experiments performed on different batches of eggs are presented as means ± s.e.m and were analyzed by the Student's t-test. Differences were considered significant at $P < 0.05$.

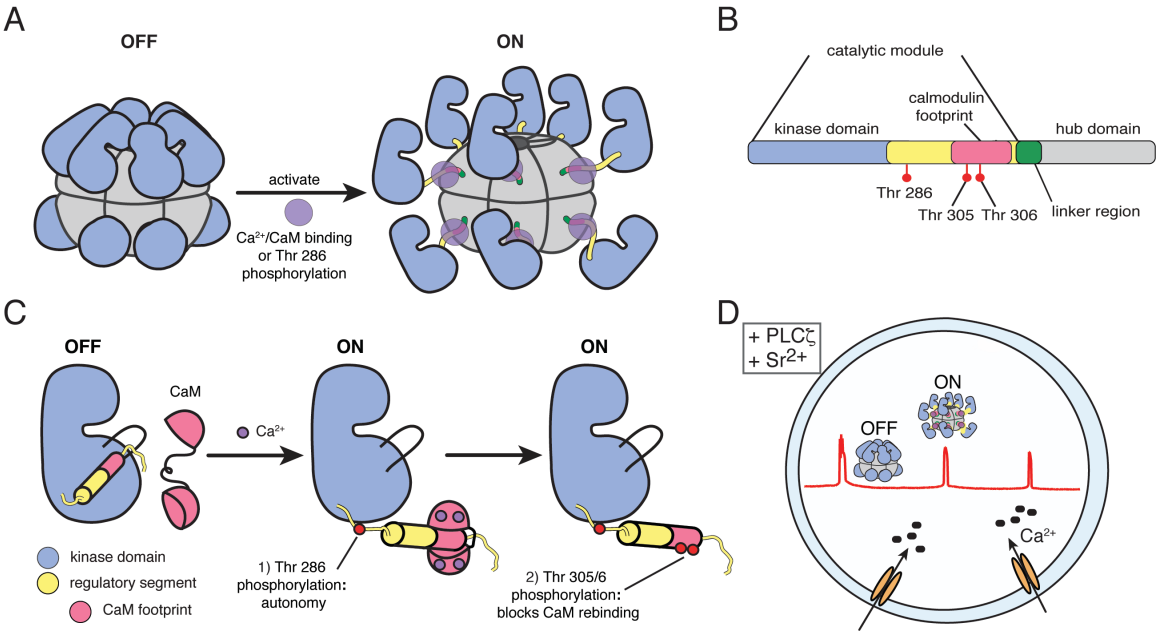

Figure 1. CaMKII: an essential enzyme. A) CaMKII is an oligomeric complex turned on by Ca^{2+}/CaM binding, which facilitates phosphorylation at Thr 286. B) Each CaMKII subunit is comprised of a kinase domain, regulatory segment which houses the CaM binding domain, a variable linker region, and a hub domain. C) The regulatory segment of CaMKII maintains its off state in the absence of calcium by blocking its substrate binding pocket. Ca^{2+}/CaM competes with the regulatory segment, thereby activating the kinase and allowing for Thr286 phosphorylation, which yields autonomous activity. Even when the calcium stimulus diminishes, CaMKII stays on as long as Thr 286 is phosphorylated. Finally, Thr 305/306 are phosphorylated, which prevents Ca^{2+}/CaM from rebinding. D) In mammalian eggs, addition of PLCζ or Sr^{2+} leads to stimulation of calcium oscillations and CaMKII activation. CaMKII is expected to be "off" in the absence of Ca^{2+} and "on" during when Ca^{2+} levels increase.

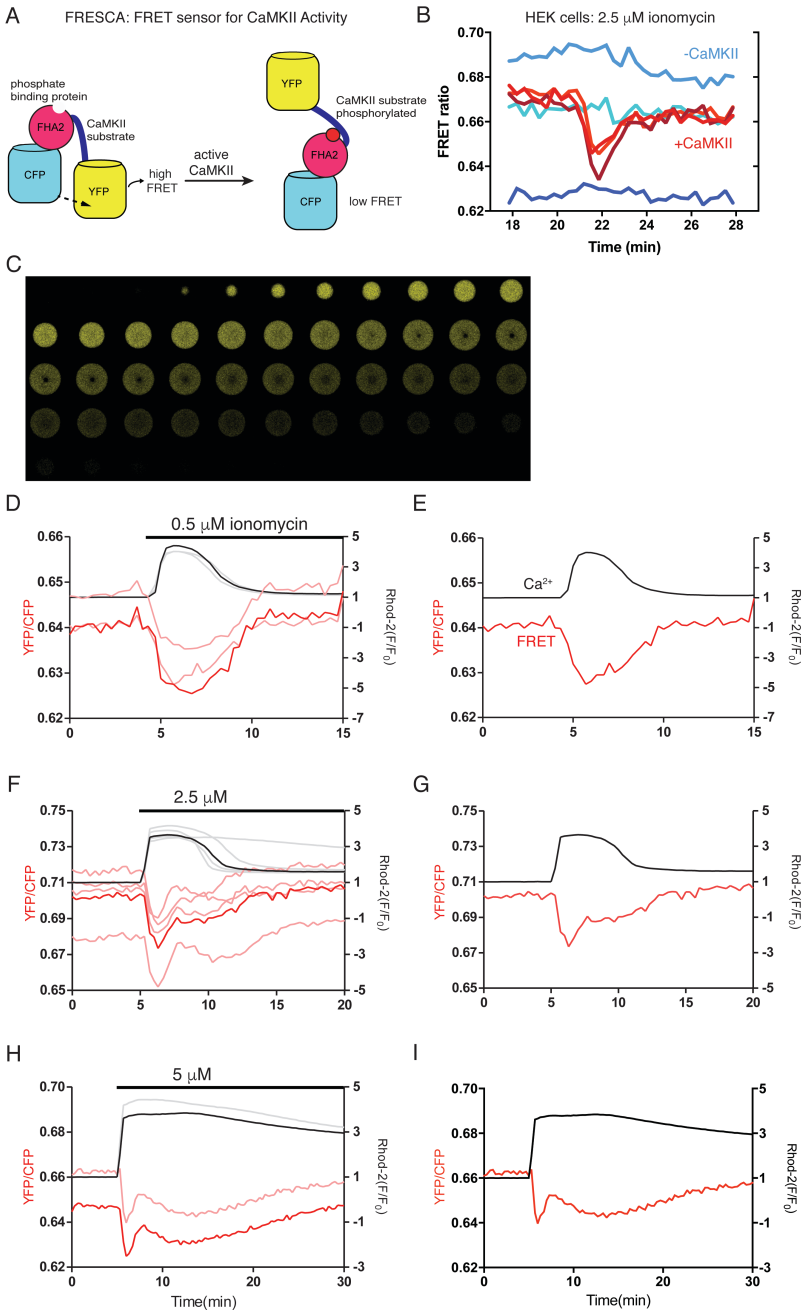

Figure 2. Monitoring endogenous CaMKII activity using FRESCA. A) A cartoon of a substrate-based CaMKII biosensor is shown: FRET Sensor for CaMKII Activity (FRESCA). Active CaMKII phosphorylates its substrate (syntide), which then acts as a substrate for FHA2 (phosphate binding domain). This induces a conformational change in the sensor as a consequence of CaMKII activity. B) FRESCA is transfected into HEK293 cells with and without CaMKII. Ionomycin (2.5 uM) is added to induce Ca^{2+} entry and FRET is monitored. Without CaMKII transfected, there is no FRET change visualized, indicating that FRESCA is not being phosphorylated by other kinases in HEK293 cells. C) FRESCA expression in mouse eggs shows a largely cytoplasmic distribution, and some exclusion from the nucleus. D) Ca^{2+} current is monitored using rhod-2 (black) and CaMKII activity is monitored using FRESCA (red). Multiple traces are shown after 0.5

uM ionomycin is added. E) One representative trace is shown after addition of 0.5 uM ionomycin. F) Multiple traces are shown after 2.5 uM ionomycin is added. G) One representative trace is shown after addition of 2.5 uM ionomycin. H) Multiple traces are shown after 5 uM ionomycin is added. I) One representative trace is shown after addition of 5 uM ionomycin.

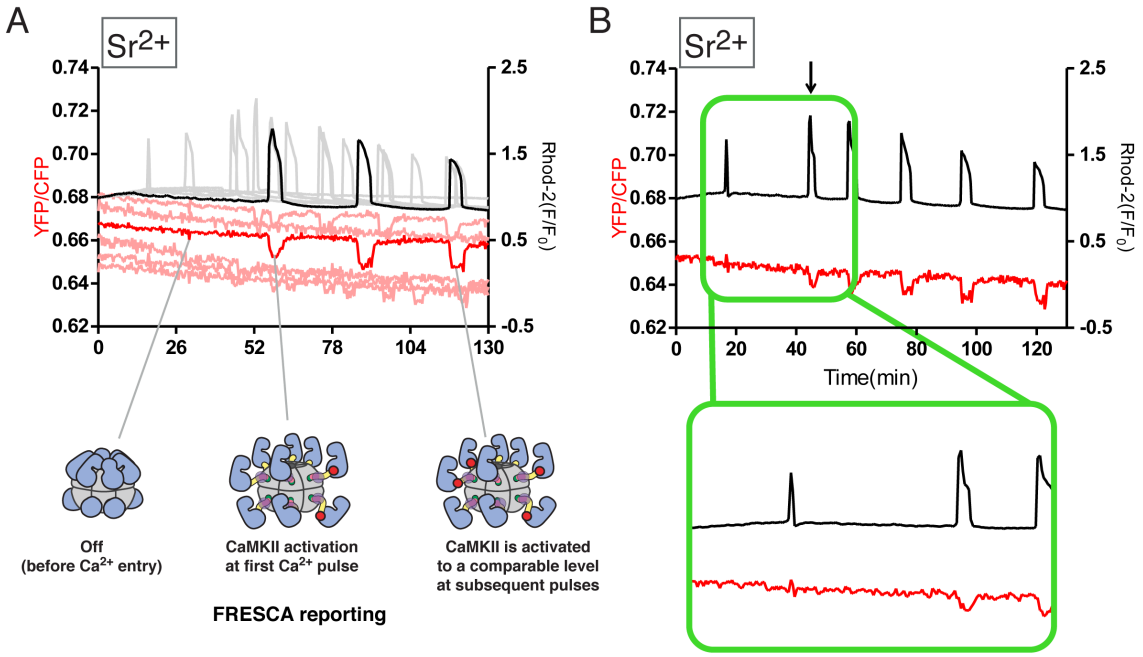

Figure 3. Endogenous CaMKII activity tracks Ca^{2+} oscillations. A) Ca^{2+} oscillations are induced by addition of Sr^{2+}. Ca^{2+} is monitored by Rhod-2 (black line) and endogenous CaMKII activity is tracked by FRESCA (red line). B) One representative trace from Sr^{2+} oscillations is shown. Inset focuss on the first Ca^{2+} rises.

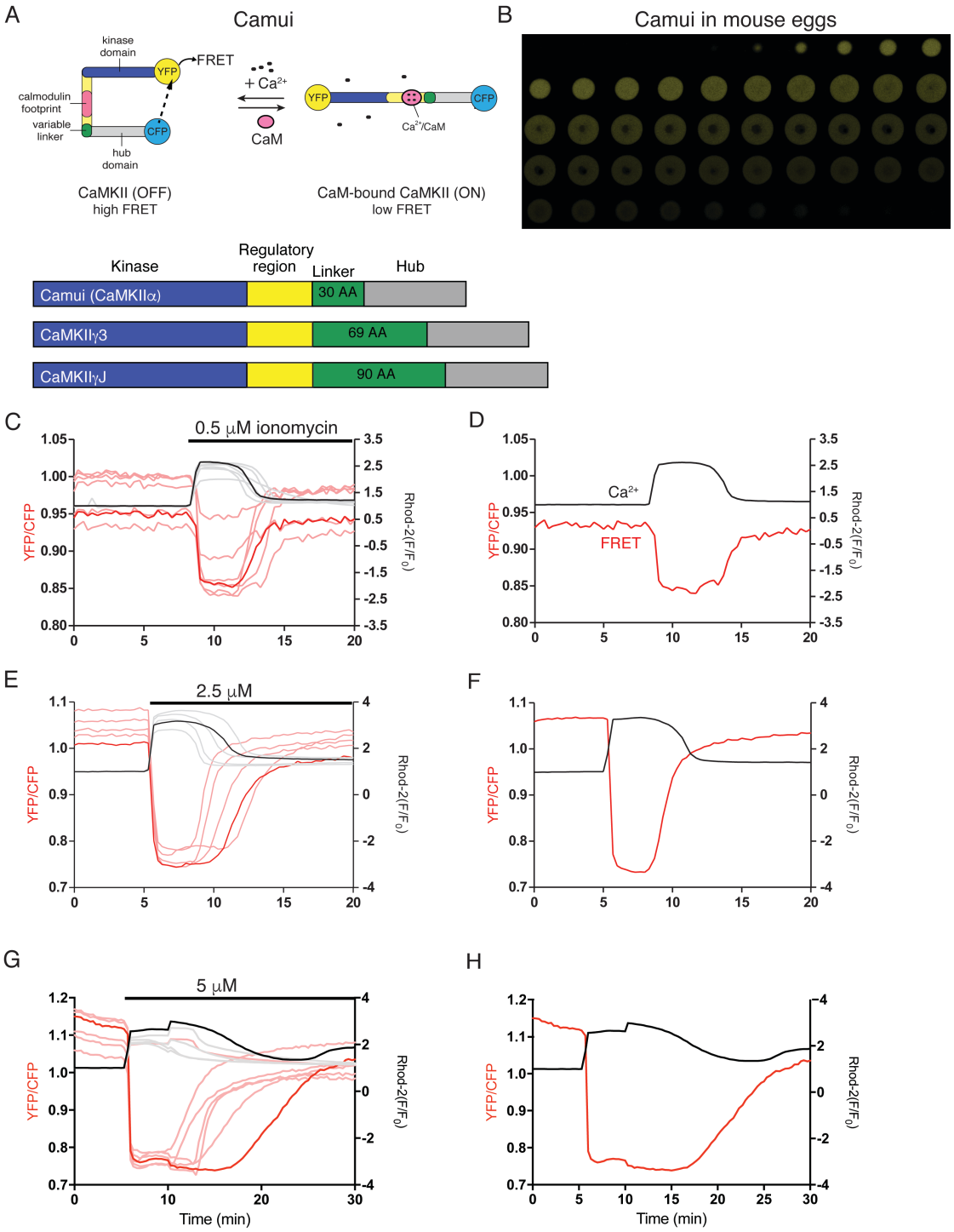

Figure 4. Simultaneously monitoring Ca^{2+} currents and CaMKII activity using Camui. A) Camui is an existing biosensor for CaMKII activity, which exploits the conformational change of CaMKII binding to Ca^{2+}/CaM to report on activity using FRET. B) Camui expression in mouse eggs shows a largely cytoplasmic distribution, and exclusion from the nucleus. C) Linear sequences of Camui (CaMKIIα), and the two CaMKII isoforms found in eggs (CaMKII γ3 and γJ). D) Ca^{2+} current is monitored using

rhod-2 (black) and CaMKII activity is monitored using Camui (red). Multiple traces are shown after 0.5 uM ionomycin is added. E) One representative trace is shown after addition of 0.5 uM ionomycin. F) Multiple traces are shown after 2.5 uM ionomycin is added. G) One representative trace is shown after addition of 2.5 uM ionomycin. H) Multiple traces are shown after 5 uM ionomycin is added. I) One representative trace is shown after addition of 5 uM ionomycin.

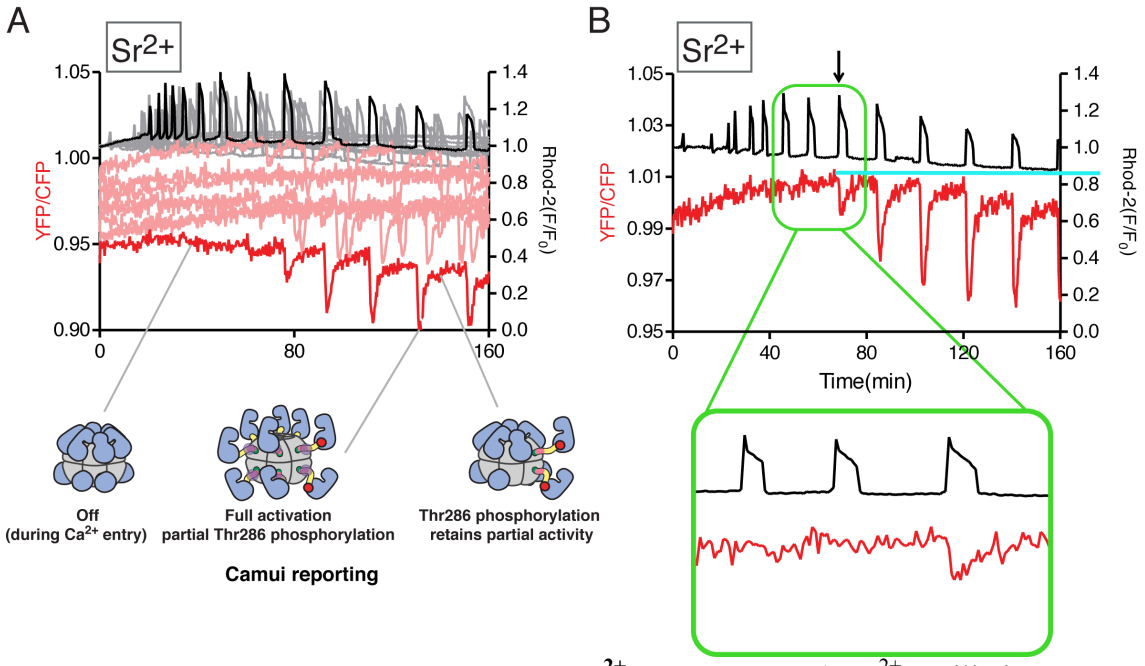

Figure 5. Camui activity partially tracks Ca^{2+} oscillations. A) Ca^{2+} oscillations are induced by addition of Sr^{2+}. Ca^{2+} is monitored by Rhod-2 (black line) and CaMKII activity is tracked by Camui (red line). CaMKII cartoons indicate hypothesized molecular details during the Ca^{2+} pulses. B) One representative trace from Sr^{2+} oscillations is shown. Blue line indicates baseline of zero CaMKII activity. Arrow indicated first significant FRET response.

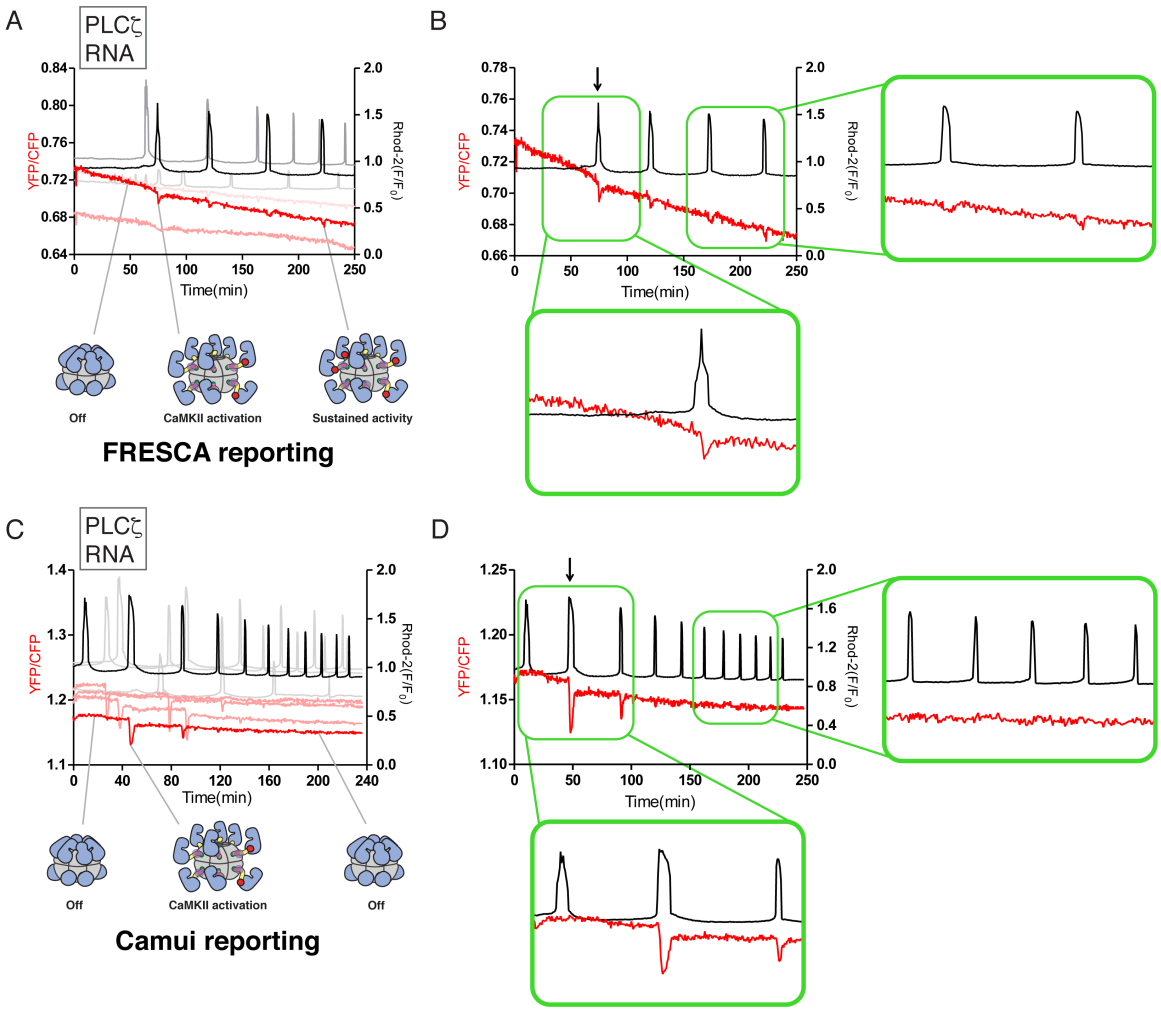

Figure 6. FRESCA reports persistent CaMKII activity compared to Camui after addition of PLCζ

Ca^{2+} oscillations are induced by injection of PLCζ mRNA. CaMKII activity is monitored using FRESCA or Camui (FRET, black lines) and Ca^{2+} is monitored using Rhod-2 (red lines).

A) An overlay of 3 representative eggs using FRESCA as the reporter of endogenous CaMKII activity. Cartoon depictions of hypothesized states of CaMKII are shown below. Red circles indicate Thr286 phosphorylation. B) One representative trace from PLCζ-induced oscillations and FRESCA reporting is shown. Insets highlight the first and last pulses. C) An overlay of 4 representative eggs using Camui as the reporter of CaMKIIα activity. Cartoon depictions of hypothesized states of CaMKII are shown below. Red circles indicate Thr286 phosphorylation. D) One representative trace from PLCζ-induced oscillations and Camui reporting is shown. Insets highlight the first and last pulses.

REFERENCES

[1] Cuthbertson, K. S., Whittingham, D. G., and Cobbold, P. H. (1981) Free Ca2+ increases in exponential phases during mouse oocyte activation, *Nature 294*, 754-757.

[2] Swann, K., and Lai, F. A. (2013) PLCzeta and the initiation of Ca(2+) oscillations in fertilizing mammalian eggs, *Cell calcium 53*, 55-62.

[3] Eisner, D. A., Caldwell, J. L., Kistamas, K., and Trafford, A. W. (2017) Calcium and Excitation-Contraction Coupling in the Heart, *Circulation research 121*, 181-195.

[4] Rutecki, P. A. (1992) Neuronal excitability: voltage-dependent currents and synaptic transmission, *J Clin Neurophysiol 9*, 195-211.

[5] Herring, B. E., and Nicoll, R. A. (2016) Long-Term Potentiation: From CaMKII to AMPA Receptor Trafficking, *Annual review of physiology 78*, 351-365.

[6] Escoffier, J., Lee, H. C., Yassine, S., Zouari, R., Martinez, G., Karaouzene, T., Coutton, C., Kherraf, Z. E., Halouani, L., Triki, C., Nef, S., Thierry-Mieg, N., Savinov, S. N., Fissore, R., Ray, P. F., and Arnoult, C. (2016) Homozygous mutation of PLCZ1 leads to defective human oocyte activation and infertility that is not rescued by the WW-binding protein PAWP, *Hum Mol Genet 25*, 878-891.

[7] Yoon, S. Y., Jellerette, T., Salicioni, A. M., Lee, H. C., Yoo, M. S., Coward, K., Parrington, J., Grow, D., Cibelli, J. B., Visconti, P. E., Mager, J., and Fissore, R. A. (2008) Human sperm devoid of PLC, zeta 1 fail to induce Ca(2+) release and are unable to initiate the first step of embryo development, *The Journal of clinical investigation 118*, 3671-3681.

[8] Chao, L. H., Stratton, M. M., Lee, I. H., Rosenberg, O. S., Levitz, J., Mandell, D. J., Kortemme, T., Groves, J. T., Schulman, H., and Kuriyan, J. (2011) A mechanism for tunable autoinhibition in the structure of a human Ca2+/calmodulin-dependent kinase II holoenzyme, *Cell 146*, 732-745.

[9] De Koninck, P., and Schulman, H. (1998) Sensitivity of CaM kinase II to the frequency of Ca2+ oscillations, *Science 279*, 227-230.

[10] Bhattacharyya, M., Stratton, M. M., Going, C. C., McSpadden, E. D., Huang, Y., Susa, A. C., Elleman, A., Cao, Y. M., Pappireddi, N., Burkhardt, P., Gee, C. L., Barros, T., Schulman, H., Williams, E. R., and Kuriyan, J. (2016) Molecular mechanism of activation-triggered subunit exchange in Ca/calmodulin-dependent protein kinase II, *eLife 5*.

[11] Rosenberg, O. S., Deindl, S., Comolli, L. R., Hoelz, A., Downing, K. H., Nairn, A. C., and Kuriyan, J. (2006) Oligomerization states of the association domain and the holoenyzme of Ca2+/CaM kinase II, *FEBS J 273*, 682-694.

[12] Takao, K., Okamoto, K., Nakagawa, T., Neve, R. L., Nagai, T., Miyawaki, A., Hashikawa, T., Kobayashi, S., and Hayashi, Y. (2005) Visualization of synaptic Ca2+ /calmodulin-dependent protein kinase II activity in living neurons, *J Neurosci 25*, 3107-3112.

[13] Erickson, J. R., Patel, R., Ferguson, A., Bossuyt, J., and Bers, D. M. (2011) Fluorescence resonance energy transfer-based sensor Camui provides new insight into mechanisms of calcium/calmodulin-dependent protein kinase II activation in intact cardiomyocytes, *Circulation research 109*, 729-738.

[14] Kwok, S., Lee, C., Sanchez, S. A., Hazlett, T. L., Gratton, E., and Hayashi, Y. (2008) Genetically encoded probe for fluorescence lifetime imaging of CaMKII activity, *Biochemical and biophysical research communications 369*, 519-525.
[15] Liu, D., Vader, G., Vromans, M. J., Lampson, M. A., and Lens, S. M. (2009) Sensing chromosome bi-orientation by spatial separation of aurora B kinase from kinetochore substrates, *Science 323*, 1350-1353.
[16] Durocher, D., Taylor, I. A., Sarbassova, D., Haire, L. F., Westcott, S. L., Jackson, S. P., Smerdon, S. J., and Yaffe, M. B. (2000) The molecular basis of FHA domain:phosphopeptide binding specificity and implications for phospho-dependent signaling mechanisms, *Mol Cell 6*, 1169-1182.
[17] Deguchi, R., Shirakawa, H., Oda, S., Mohri, T., and Miyazaki, S. (2000) Spatiotemporal analysis of Ca(2+) waves in relation to the sperm entry site and animal-vegetal axis during Ca(2+) oscillations in fertilized mouse eggs, *Dev Biol 218*, 299-313.
[18] Fissore, R. A., Dobrinsky, J. R., Balise, J. J., Duby, R. T., and Robl, J. M. (1992) Patterns of intracellular Ca2+ concentrations in fertilized bovine eggs, *Biol Reprod 47*, 960-969.
[19] Miyazaki, S., Yuzaki, M., Nakada, K., Shirakawa, H., Nakanishi, S., Nakade, S., and Mikoshiba, K. (1992) Block of Ca2+ Wave and Ca2+ Oscillation by Antibody to the Inositol 1,4,5-Trisphosphate Receptor in Fertilized Hamster Eggs, *Science 257*, 251-255.
[20] Miao, Y. L., Stein, P., Jefferson, W. N., Padilla-Banks, E., and Williams, C. J. (2012) Calcium influx-mediated signaling is required for complete mouse egg activation, *P Natl Acad Sci USA 109*, 4169-4174.
[21] Chang, H. Y., Minahan, K., Merriman, J. A., and Jones, K. T. (2009) Calmodulin-dependent protein kinase gamma 3 (CamKII gamma 3) mediates the cell cycle resumption of metaphase II eggs in mouse, *Development 136*, 4077-4081.
[22] Backs, J., Stein, P., Backs, T., Duncan, F. E., Grueter, C. E., McAnally, J., Qi, X., Schultz, R. M., and Olson, E. N. (2010) The gamma isoform of CaM kinase II controls mouse egg activation by regulating cell cycle resumption, *Proc Natl Acad Sci U S A 107*, 81-86.
[23] Presler, M., Van Itallie, E., Klein, A. M., Kunz, R., Coughlin, M. L., Peshkin, L., Gygi, S. P., Wuhr, M., and Kirschner, M. W. (2017) Proteomics of phosphorylation and protein dynamics during fertilization and meiotic exit in the Xenopus egg, *Proc Natl Acad Sci U S A 114*, E10838-E10847.
[24] Ducibella, T., Huneau, D., Angelichio, E., Xu, Z., Schultz, R. M., Kopf, G. S., Fissore, R., Madoux, S., and Ozil, J. P. (2002) Egg-to-embryo transition is driven by differential responses to Ca2+ oscillation number, *Developmental Biology 250*, 280-291.
[25] Saunders, C. M., Larman, M. G., Parrington, J., Cox, L. J., Royse, J., Blayney, L. M., Swann, K., and Lai, F. A. (2002) PLC zeta: a sperm-specific trigger of Ca(2+) oscillations in eggs and embryo development, *Development 129*, 3533-3544.
[26] Jones, K. T., Carroll, J., Merriman, J. A., Whittingham, D. G., and Kono, T. (1995) Repetitive Sperm-Induced Ca2+ Transients in Mouse Oocytes Are Cell-Cycle Dependent, *Development 121*, 3259-3266.

[27] Backs, J., Backs, T., Neef, S., Kreusser, M. M., Lehmann, L. H., Patrick, D. M., Grueter, C. E., Qi, X., Richardson, J. A., Hill, J. A., Katus, H. A., Bassel-Duby, R., Maier, L. S., and Olson, E. N. (2009) The delta isoform of CaM kinase II is required for pathological cardiac hypertrophy and remodeling after pressure overload, *Proc Natl Acad Sci U S A 106*, 2342-2347.
[28] Kline, D., and Kline, J. T. (1992) Repetitive Calcium Transients and the Role of Calcium in Exocytosis and Cell-Cycle Activation in the Mouse Egg, *Developmental Biology 149*, 80-89.
[29] Bosmikich, A., and Whittingham, D. G. (1995) Analysis of the Chromosome Complement of Frozen-Thawed Mouse Oocytes after Parthenogenetic Activation, *Molecular Reproduction and Development 42*, 254-260.
[30] Carvacho, I., Lee, H. C., Fissore, R. A., and Clapham, D. E. (2013) TRPV3 Channels Mediate Strontium-Induced Mouse-Egg Activation, *Cell Reports 5*, 1375-1386.
[31] Hatch, K. R., and Capco, D. G. (2001) Colocalization of CaM KII and MAP kinase on architectural elements of the mouse egg: potentiation of MAP kinase activity by CaM KII, *Mol Reprod Dev 58*, 69-77.
[32] Suzuki, M., Hara, Y., Takagi, C., Yamamoto, T. S., and Ueno, N. (2011) MID1 and MID2 are required for Xenopus neural tube closure through the regulation of microtubule organization (vol 137, pg 2329, 2010), *Development 138*, 385-385.
[33] Chao, L. H., Pellicena, P., Deindl, S., Barclay, L. A., Schulman, H., and Kuriyan, J. (2010) Intersubunit capture of regulatory segments is a component of cooperative CaMKII activation, *Nat Struct Mol Biol 17*, 264-272.
[34] Ozil, J. P., Markoulaki, S., Toth, S., Matson, S., Banrezes, B., Knott, J. G., Schultz, R. M., Huneau, D., and Ducibella, T. (2005) Egg activation events are regulated by the duration of a sustained [Ca2+]cyt signal in the mouse, *Dev Biol 282*, 39-54.
[35] Rosenberg, O. S., Deindl, S., Sung, R. J., Nairn, A. C., and Kuriyan, J. (2005) Structure of the autoinhibited kinase domain of CaMKII and SAXS analysis of the holoenzyme, *Cell 123*, 849-860.
[36] Stratton, M., Lee, I. H., Bhattacharyya, M., Christensen, S. M., Chao, L. H., Schulman, H., Groves, J. T., and Kuriyan, J. (2013) Activation-triggered subunit exchange between CaMKII holoenzymes facilitates the spread of kinase activity, *eLife 3*, e01610.