Title: Unique transcriptomic landscapes identified in idiopathic spontaneous and infection related preterm births compared to normal term births

Heather M Brockway[1*], Suhas G Kallapur[4], Irina A Buhimschi[3], Catalin S Buhimschi[3], William E Ackerman IV[3], Louis J Muglia[1+] and Helen N Jones[2+]

[1] *Center for Preterm Birth, Cincinnati Children's Hospital Medical Center and Department of Pediatrics University of Cincinnati College of Medicine, Cincinnati OH 45229 USA*

[2] *Center for Fetal and Placental Research, Cincinnati Children's Hospital Medical Center and Department of Surgery University of Cincinnati College of Medicine, Cincinnati OH 45229 USA*

[3] *Department of Obstetrics and Gynecology, The University of Illinois College of Medicine, Chicago, IL*

[4] *Divisions of Neonatology and Developmental Biology, David Geffen School of Medicine at the University of California, Los Angeles, CA, 90095, USA*

*Corresponding author (BrockwayHM@gmail.com)
+ Joint senior authors

Abstract

Preterm birth (PTB) is leading contributor to infant death in the United States and globally, yet the underlying mechanistic causes are not well understood. Histopathological studies of preterm birth suggest advanced villous maturity may have a role in idiopathic spontaneous preterm birth (isPTB). To better understand pathological and molecular basis of isPTB, we compared placental villous transcriptomes from carefully phenotyped cohorts of PTB due to infection or isPTB between 28-36 weeks gestation and healthy term placentasu. Transcriptomic analyses revealed a unique expression signature for isPTB distinct from the age-matched controls that were delivered prematurely due to infection. This signature included the upregulation of three IGF binding proteins (*IGFBP1, IGFBP2,* and *IGFBP6*), supporting a role for aberrant IGF signaling in isPTB. However, within the isPTB expression signature, we detected secondary signature of inflammatory markers including *TNC*, *C3*, *CFH,* and *C1R*, which have been associated with placental maturity. In contrast, the expression signature of the gestational age-matched infected samples included upregulation of proliferative genes along with cell cycling and mitosis pathways. Together, these data suggest an isPTB molecular signature of placental hypermaturity, likely contributing to the premature activation of inflammatory pathways associated with birth and providing a molecular basis for idiopathic spontaneous birth.

Introduction

Every year, approximately 15 million infants are born before 37 completed weeks of gestation and of those, 1.1 million die from complications resulting from their premature birth. In 2018, the incidence of prematurity in the United States was 10.4%[1]and worldwide incidences reached approaching 20% in some regions[2]. There are two primary clinical classifications: spontaneous preterm birth (sPTB) and iatrogenic preterm birth as a result of fetal or maternal complications. Advances in the study of sPTB have allowed the distinction of births due to infection or truly idiopathic spontaneous preterm birth (isPTB). Yet, these broad classifications do not adequately describe the heterogeneous nature of preterm birth nor have they allowed for a systematic understanding of the underlying molecular mechanisms driving the observed heterogeneity. This has led to a lack of diagnostics and effective therapeutic interventions in the clinical setting.

While risk factors such as diet, environmental exposures, and a family history have been identified, the underlying molecular mechanisms of sPTB remain unclear[3]. Furthermore, the molecular differences between infection and isPTB are not well understood. However, one key to understanding the heterogeneity associated with preterm birth may be the placenta, a transient two-sided organ, contributing to the maternal/fetal interface, and along with its proper development and function is essential to a successful pregnancy outcome[4]. Placentation is the result of a highly complex web of molecular interactions originating from both the mother and the fetus. We do not fully understand these processes in healthy, term pregnancies let alone their impact on adverse pregnancy outcomes[4–6]. However, recent studies utilizing placental pathology have started to provide insights into the morphological differences in preterm birth.

Morgan et al., conducted histological studies of the villous trophoblast in isPTB and infection (<37 weeks GA) and identified four distinct morphological subclasses between isPTB and infection. Within the isPTB samples, one subclass, comprising 59% of the samples, had morphological hallmarks indicative of term placenta and was classified as having advanced villous maturation (AVM)[7]. The second subclass had none of these hallmarks and made up the remaining 41% of the samples examined[7–9]. These data suggested over half of isPTB samples were associated with hypermature placentas. These authors also examined a set of infection samples and observed that in contrast to the isPTB, 19% had hallmarks of AVM in addition to infection while the remaining 81% had only infection. A second study by Nijman et al., also examined placental villous histology in spontaneous preterm births between 24 weeks and 36.6 weeks gestation using morphological hallmarks associated with maternal villous malperfusion (MVM) of which AVM is a specific subtype[7,10]. Again, spontaneous preterm samples were associated with four different morphologies: only hallmarks of MVM, only hallmarks of infection, hallmarks of both MVM and infection, and with some samples having no distinct morphological hallmarks at all, thus confirming the findings of the Morgan et al study. Interestingly, these morphologies tracked with gestational age; with samples between 24-28 weeks having predominately infection hallmarks alone or MVM and infection hallmarks, while those samples between 28-36.6 weeks had predominately either MVM hallmarks or none at all[10]. Together, these two studies suggest at least four subclasses of sPTB exist based on histological observations of the placental villous

53 tissue and these subclasses are likely contributing to the heterogeneity confounding identification the
54 underlying etiology of isPTB.

55 We know from molecular studies of normal term pregnancies, there is coordinated development and
56 maturation between the fetus and the placenta throughout gestation with placental villous remodeling
57 occurring between 20-40 weeks[5]. This remodeling leads to the increase in terminal villi density which
58 reflects an enlarged placental surface area, allowing for increasing nutrient transport to accommodate the
59 growing fetus. Given the morphological evidence for hypermaturity of the placental villous tissue, we
60 hypothesize there is a developmental disconnect occurring in a subset of isPTB pregnancies where the
61 molecular mechanisms associated with normal maturation are aberrant resulting in the hypermaturity
62 observed in the Morgan and Nijman studies, resulting in the premature initiation of parturition resulting in
63 preterm birth. We further hypothesize placentas with infection lesions lack this developmental disconnect as
64 the infection is likely inducing activation of inflammatory pathways associated with parturition initiation,
65 resulting in early delivery. To test these hypotheses and to identify placental molecular mechanisms of preterm
66 subtypes, we obtained histologically phenotyped placental villous samples from isPTB and acute histologic
67 chorioamnionitis(AHC) births between 29 and 36 weeks and normal term births between 38 and 42 weeks,
68 generated transcriptomes and through comparative computational analyses, identified distinct molecular
69 signatures for isPTB and AHC births.

70 **Results**

71 *Study Cohort*

72 Maternal and fetal characteristics for the three different pregnancy outcomes included in the
73 transcriptomic analyses are presented in Table 1. Significant differences were observed in gestational age and
74 fetal weights between AHC and isPTB samples compared to the term samples ($P<0.05$). Among the isPTB
75 samples, two neonates were small for gestational age (SGA) with a fetal weight less than the 10th percentile
76 with the remaining neonates above the 50th percentile for birth weight. All AHC and term births for which
77 there were fetal weights available were appropriate for gestational age. We included males and females in

78 each sample set and adjusted the linear models for fetal sex in addition to birth outcome. It is important to
79 note that in this study, we have mixed ethnic background within each of the sample sets.

80 *Identification of significant differentially expressed genes*

81 Due to the origin of the samples and inclusion of a pre-existing dataset, we performed multiple
82 assessments to identify potential batch effects which would confound downstream analyses and determined
83 there were no significant batch effects identified. Thus, we did not remove or control for them in subsequent
84 models or tests for differential gene expression. The data matrix was filtered and normalized within edgeR
85 (Emperical Analyses of Digital Gene Expression in R)[11], leaving us with a total of 13,929 genes in the data
86 matrix for analysis.

87 To account for the type of birth and fetal sex differences, we utilized the generalized linear modeling
88 function (glm) within edgeR. Once the model was built, we conducted differential gene expression testing
89 using three pairwise comparisons: isPTB compared to term births (TB), AHC compared to isPTB, and AHC
90 compared to TB. Genes were considered significant with an adjusted P-value of <0.05 and absolute log2 fold-
91 change >1.0 (Figure 1A). In the isPTB vs TB comparison, we identified a total of 188 significant differentially
92 expressed genes, with 183 upregulated and only 5 downregulated. The AHC vs isPTB comparison,
93 representing the samples of the same gestational age, yielded a total of 347 significant differentially expressed
94 genes, with 96 upregulated and 251 downregulated. In the final comparison, AHC vs TB, we identified 187
95 significant differentially expressed genes with 137 upregulated and only 50 downregulated (Figure 1A). To
96 identify transcriptomic signatures due to isPTB or AHC pathophysiology, we needed to categorize potential
97 candidate genes as those with an isPTB or AHC expression pattern. We intersected the genes, both upregulated
98 and downregulated, from each of the differential gene expression comparisons (Figure 1B). We were able to
99 parse the genes into AHC and isPTB categories as well as some that did not fit either category but appeared
100 to be gestationally age related.

101 *The transcriptomic signature of isPTB is distinct from AHC and normal term samples*

102 We furthered refined our analyses by assessing the expression pattern of each candidate genes in each
103 group across all three differential expression datasets (Figure 2A and B). To be categorized as an isPTB

104 candidate, a gene needed to be upregulated/downregulated in the isPTB compared to AHC or TB, and ideally
105 demonstrating a non-significant difference in the AHC vs TB comparison (Log2 fold-change <1). We
106 identified total of 170 genes that generally fit this expression pattern, all upregulated in their respective isPTB
107 comparisons (Supplemental Table S2). 102 of these genes had an expression pattern where the fold-changes
108 were greater in the isPTB vs TB comparison than in the isPTB vs AHC comparison. Not all genes AHC vs
109 TB comparison fit our criteria for a non-significant or no difference. Several genes do have a significant
110 difference in that comparison although it was to a lesser extent compared to the isPTB comparisons, indicating
111 an underlying basal expression level in these genes during gestation. Upregulation in the AHC vs TB
112 comparison indicates high expression earlier in gestation that declines with advancing gestational age (Figure
113 2A). The remaining 68 genes had a slightly different expression pattern, where the fold-change in expression
114 between isPTB and AHC was greater than fold-change in expression between isPTB and TB and with
115 essentially no significant difference in the TB vs AHC comparison, suggesting these genes belong to a specific
116 isPTB molecular signature (Figure 2B). Given the isPTB and AHC comparison represents a comparison
117 between overlapping gestational ages, this expression pattern suggests a hypermaturity molecular signature.
118 We also observed that in this group of genes, that upregulation in the TB vs AHC comparison suggestion
119 expression earlier in gestation that increases with advancing gestational age (Figure 2B).

120 *IGFBP1 and DKK1 are upregulated in syncytiotrophoblasts in isPTB*

121 We validated upregulation of two isPTB candidate genes, *IGFBP1* and *DKK1* using
122 immunohistochemistry (IHC) on TB and isPTB placental samples. Both proteins localize to the
123 syncytiotrophoblast in TB samples with a marked increase in expression in the isPTB samples (Figure 3). The
124 reduced expression in the term tissues confirms the observations made in the isPTB expression data that there
125 is basal expression of these genes during gestation.

126 *The AHC transcriptomic signature does not overlap with the isPTB signature*

127 We conducted a similar categorization of AHC genes (Figure 4) where the expression in the AHC
128 comparisons were upregulated or downregulated compared to isPTB and TB which were expected to show a
129 no difference in expression. We identified 170 genes that do not overlap with the isPTB candidates,

130 representing a distinct AHC transcriptomic signature (Supplemental Table S3). The AHC signature includes
131 137 upregulated genes and unlike the isPTB signature, 33 downregulated genes (Figure 3). Within the isPTB
132 vs TB comparison, there are no genes that are differentially expressed, indicating a similar expression pattern
133 within these respective birth types.

134 *isPTB candidate genes represent upregulated growth and inflammation pathways*

135 We were able to identify molecular pathways of interest by analyzing our isPTB candidate genes lists
136 through statistical overrepresentation. Our analysis of the isPTB candidate genes returned four significant
137 pathways (Table 2). Of these pathways, two are directly associated with specific signaling pathways: the
138 regulation of IGF uptake and transport by IGFBPs and cytokine signaling with the remaining pathways being
139 more generalized to the immune system and signal transduction.

140 *AHC candidate genes indicate increased mitotic activity*

141 We conducted pathway analysis of the AHC candidate genes using statistical over-representation and
142 identified 22 significant pathways (Table 3). 20 pathways are associated with regulation of cell cycling and
143 mitosis (Table 3). Many of the genes overlap with multiple pathways. The remaining two pathways are
144 associated with general cellular senescence and more specifically, DNA damage/telomere stress induced
145 senescence.

146 **Discussion:**

147 Understanding the etiology of each of the subtypes of preterm birth previously identified by studies in
148 placental histopathology [8–10] will allow for better clinical diagnosis and treatment. We conducted three
149 pairwise comparisons between placentas from preterm births within a linear model accounting for fetal sex
150 and gestational age, then isolated common and unique signatures to isPTB and AHC. We further refined the
151 unique signatures into specific lists of significant candidate genes then examined the lists to identify potential
152 molecular pathways of interest to the pathophysiology of isPTB.

153 Within the unique isPTB signature, we observed significant over-representation of genes in insulin
154 like growth factor signaling pathway: *IGFBP1*, *IGFBP2*, *IGFBP6*, *C3, MELTF, CP, TNC*, and *CHDRL1*. The
155 upregulation of the IGFBPs could have multiple paracrine and autocrine implications throughout the context

156 of an isPTB pregnancy[12,13]. Secreted IGFBP1 and IGFBP2 have a high affinity for IGF1 while IGFBP6
157 preferentially binds IGF2, reducing their bioavailability to activate IGF signaling [14]. The aberrant increase
158 in *IGFBP1, IGFBP2*, *and IGFBP6* in isPTB placentas may suggest a reduction in IGF signaling, however we
159 do not see reduced fetal weight in the majority of our samples suggesting placental supply to maintain fetal
160 growth via the mTOR pathway is not affected[15,16].

161 IGFBP2 and IGFBP6 have roles independent of IGF signaling. IGFBP2 has been associated with
162 enhanced cell proliferation via extracellular interaction with EGFR and the activation of the STAT3 signaling
163 pathways[17]. It can also translocate to the nucleus to act as a transcription factor promoting VEGF expression
164 [20,21]. Interestingly, IGFBP2 has a non-canonical promoter comprised of four putative NFKB binding sites.
165 NFKB has previously been implicated in the activation of pro-labor pathways through non-canonical signaling
166 via activation of the STAT3 pathways[18]. It is possible that increased IGFBP2 is activating EFGR/STAT3
167 due to NFKB or other signaling resulting in increased placental maturation and the premature activation of
168 pro-labor pathways and thus, isPTB.

169 Independent of its roles in IGF signaling, IGFBP6 can inactivate WNT signaling by blocking WNT
170 binding to the FDZ and LRP receptors[19]. WNT signaling is essential to placental development through STB
171 differentiation, and most likely, the suppression of NFKB signaling, limiting the initiation of pro-labor
172 inflammatory pathways[20]. Increased IGFBP6 would abrogate WNT signaling and the associated biological
173 processes. While the WNT/B-catenin and NFKB cross-talk has not been fully explored in villous tissue, the
174 upregulation of non-canonical NFKB pathways has been associated with the activation of pro-labor
175 inflammatory pathways in villous trophoblasts of normal placentas [18]. Thus, the upregulation of IGFBP6
176 could represent premature activation of pro-labor pathways. IGFBP6 also functions at the intercellular level
177 through its binding of Ku-80. Ku-80 functions in non-homologous DNA repair and the interaction with
178 IGFBP6 is associated with cell cycling[21]. Furthermore, Ku proteins including Ku-80 have been implicated
179 in telomere maintenance including maintaining telomere length which is associated biological aging [21].
180 Once a critical shorten length is reached, senescence is activated along with a corresponding hyperactivity of
181 NFKB, TNFα, IL6, and IFNγ all known to have roles in activation of pro-labor pathways[21,22]It has been

182 suggested that trophoblast telomeres may be a biological clock by which the placenta "measures" time, but
183 the evidence thus far has been conflicting [23–25] perhaps due to the lack of appropriate placental
184 phenotyping. Elucidating the non-canonical roles of IGFBP2 and IGFBP6 in villous tissues could provide
185 additional insights to the molecular mechanisms underpinning isPTB.

186 Our immunohistochemistry studies support the transcriptome data demonstrating both increased
187 IGFBP1 and DKK-1 protein expression. DKK1 is a WNT signaling inhibitor and WNT signaling is essential
188 to the development and maturation of the placenta potentially through the differentiation of trophoblasts[26].
189 Just as IGFBP6 could be modulating the WNT-NFKB crosstalk and signaling, so to could DKK1 as they both
190 function to block WNT singling by binding to the receptor[27] and thus activate pro-labor inflammatory
191 pathways.

192 *TNC, C3, CP, MELTF,* and *CHRDL1* upregulation maybe due to the activation of RAS signaling
193 through either the IGF signaling pathway[12], or possibly through IGFBP2 activation of EGFR or cytokine
194 activation of growth factor signaling. TNC, C3, CP represent inflammatory markers[28–31], while CHRDL1
195 is a marker of cellular aging and BMP4 agonist, likely signaling the arrest of BMP4 related cell proliferation
196 [32,33]. *TNC* and *C3* are of particular interest due to their roles in physiological processes central to placental
197 maturation. Furthermore, they have been extensively studied in the context of cancer progression and
198 inflammatory processes, with diagnostics and potential therapeutics already in place or in
199 development[28,34]. TNC modulates numerous biological processes such inflammation, branching
200 morphogenesis, epithelial-mesenchymal transformations, mediation of cell signaling through interactions
201 connecting ECM molecules to cell membrane receptors such as TRL4, FRZ, EGFR, and integrins[28]. The
202 upregulation of TNC in our isPTB samples could be indicative of increased branching of the villi coupled
203 with increased cell signaling through its interaction with cell membrane receptors. As we are only examining
204 the endpoint of gestation, we are unable to determine if TNC expression is upregulated throughout gestation,
205 leading to premature branching and thus, hypermaturation. Given the lack of study in the placenta, TNC is a
206 novel candidate for further study in placental isPTB pathophysiology.

207 In addition to the upregulation of *C3,* identified by its association with the over-represented IGF
208 signaling pathway, we observed upregulation of other complement related genes, *C1R* and *CFH*. The
209 complement system has a key role in pregnancy, especially during the development of the maternal-fetal
210 interface where the establishment of maternal immunotolerance allows for a semi-allogeneic existence
211 between fetus and mother yet also protect the mother and fetus from infection[34]. Previous studies
212 demonstrated elevated levels of C3a, a cleavage product of C3, at 20 wks gestation was associated with
213 various adverse pregnancy outcomes classified as iatrogenic preterm or sPTB compared to normal term births,
214 however the authors did not distinguish the different subclassification of preterm birth such as preeclampisa
215 (PE), interuterine growth restriction (IUGR), or isPTB[35]. While the upregulation of C3 in our data could be
216 extrinsic to IGF pathway activation, the co-expression and upregulation of C1R, a complement initiator,
217 suggests the activation of the classical pathway [34,35]. However, the corresponding upregulation of CFH, a
218 complement regulator, suggests that an alternative pathway could also be activated, which in the absence of
219 infection could indicate damaged tissue [34,35]. While there is a growing body of evidence, including our
220 data, that associates the complement system with PTB, and especially isPTB, it is unclear if it is a consequence
221 or contributor to the pathology.

222 In stark contrast to the isPTB signature, the AHC signature we observed was associated with mitotic
223 and cell cycling pathways suggesting active cell division in these placentas. This would be expected at this
224 gestational age range as the placenta is actively remodeling and expanding to accommodate exponential fetal
225 growth[4]. While our AHC candidate gene list from villous tissue does differ from that of Ackerman et al[40],
226 both analyses identified a set of histones upregulated from the *HIST1* locus on Chr6p21-22, suggesting there
227 is active replication occurring in the AHC samples. Furthermore, their pathway analyses included numerous
228 pathways associated with active growth including telomere maintenance, deposition of CENPA and various
229 RNA Pol I related pathways even though their samples are of a much younger gestational age[40]. Together
230 these data do suggest that AHC placentas are in an active growth phase appropriate for their gestational age
231 and that although they are preterm due to infection, they are well suited to be controls for future studies. In
232 contrast, in the isPTB placentas of the same gestational age range as the AHC placentas we did not detect this

233 growth signature, instead there was a lack of significant difference in gene expression between isPTB and TB,
234 suggesting that these placentas are more similar in growth pattern to the term placenta, further supporting
235 advanced placental maturation. Interestingly, the most upregulated gene in the AHC samples, *CDKN1C*
236 (cyclin dependent kinase inhibitor 1C), is located on Chr11p15.5, an essential placental imprinted locus with
237 roles in placental and fetal growth(ref).
238 The expression pattern observed in our AHC data suggests the imprinting is appropriate in the AHC samples
239 allowing for the transcription of *CDKN1C* from the maternal allele [36]. In contrast to the AHC expression
240 pattern, the PTB and TB patterns are very similar for each gene. Aberrant expression of *Cdkn1c* in mice has
241 been associated with increased fetal and placental growth coupled with changes in placental morphology[37].
242 Other genes in the locus such as *Phlda2* have been associated with placental overgrowth but without the
243 associated fetal overgrowth in mice[38]. We were not able to assess PHLDA2 expression as it was not well
244 expressed in our data set and subsequently filtered out of the final data set used for analysis. While there is
245 synteny between the mouse and human loci, the mechanisms of regulation via imprinting are different[37,39].
246 However, given the potential implication on placental specific growth and morphology, it should be
247 considered for further study.
248 One caveat of the current study, as with other studies, is the lack of normal placentas at early
249 gestational ages which made it necessary to identify appropriate controls. In most studies, gestational aged-
250 matched placentas have an underlying iatrogenic pathology such as PE. Both the Nijman and Morgan studies
251 indicated that the iatrogenic samples commonly used as controls also have MVM and would likely confound
252 the molecular signatures we sought to identify[8,10]. The AHC samples we chose were designated infected
253 by histological examination, but the villi did not appear to be damaged or inflamed, making it an ideal
254 gestational age control for our study. A second caveat is how we identified the infected specimens. The
255 Ackerman et al study confirmed infection through testing of the amniotic fluid. However, our infected
256 specimens were identified by histological analyses. This could explain the differences in our infection related
257 gene lists.

258 This study is the first to identify transcriptome signatures in placental villous samples from isPTB and
259 gestationally age-matched AHC samples. These signatures highlight the necessity to carefully phenotype
260 sPTB into the respective AHC and isPTB subclasses to pinpoint the potential molecular mechanisms
261 underlying the pathophysiology of isPTB. Ultimately, the insights gained from understanding the differences
262 between AHC and isPTB will improve our ability to differentiate and predict isPTB quite possibly through
263 non-invasive methods. More, importantly, understanding the molecular etiology of isPTB associated with
264 placental hypermaturity may provide translational approaches beyond diagnostics such as treatment of the
265 placenta to ensure appropriate development and birth timing.

266 **Materials and Methods**

267 *Study Population*

268 This study was approved by the Cincinnati Children's Hospital Medical Center institutional review board
269 (#IRB 2013-2243, 2015-8030, 2016-2033). De-identified term (n=6), isPTB (n=8), and AHC (n=8) placental
270 villous samples along with appropriate covariate information were obtained from the following sources: The
271 Global Alliance to Prevent Prematurity and Stillbirth (GAPPS) in Seattle Washington USA, the Research
272 Centre for Women's and Infant's Health (RCWIH) at Mt Sinai Hospital Toronto Canada, and the University
273 of Cincinnati Medical Center (UCMC). Inclusion criteria included: maternal age 18 years or older, singleton
274 pregnancies with either normal term delivery (38-42 weeks gestation) or preterm delivery (29-36 weeks
275 gestation) without additional complications other than idiopathic spontaneous preterm. Utilizing an RNA
276 sequencing power calculation from[40] (Supplemental Table S1), it was determined that between 5-9
277 transcriptomes for this particular study to get a powered analysis between 70-90% power at a 2-fold change
278 in expression. We opted for higher power and thus, previously published placental villous transcriptomes
279 generated through RNA sequencing were also utilized (GEO GSE73714 term=5, isPTB=4, inter-amniotic
280 infection=1)[41] bringing our final sample totals to the following: term=11, isPTB=12, and infected=9 (Table
281 1). Birth weight percentiles were estimated using the WHO weight percentiles calculator with an US average
282 birth weight of 3400gm[42]. It is important to note that the AHC samples were received several months after
283 the study was initiated. Therefore, their transcriptome data were generated after the rest of the data resulting

284 in two batches of data and potential for a batch effect. We have described our assessment and corrections of
285 the batch effects in the respective methods below.

286 *Clinical definitions*

287 Gestational age was established based on last menstrual period confirmed by an ultrasonographic examination
288 prior to 20 weeks[43]. For samples originating from OSU, infection was established based on analysis of the
289 amniotic fluid retrieved in sterile conditions by trans-abdominal amniocentesis. Amniotic fluid infection (IAI)
290 was established by a positive Gram stain or a positive microbial culture result[44]. For the samples from
291 RCWIH, AHC was established through histologic examination for inflammation of the placenta and fetal
292 membranes which was assessed by a clinical pathologist. Preterm birth was defined as delivery of the neonate
293 <37 weeks GA[45], although we only included samples <36.5 weeks GA. Idiopathic preterm birth was
294 established absent IAI and histologic inflammation of the placenta/fetal membranes as assessed by a clinical
295 pathologist.

296 *Transcriptome Generation*

297 All placental samples from GAPPS, RCWIH, and UCMC which were collected within 60 minutes of delivery
298 and snap frozen prior to biobanking. Total RNA was prepared from placental villous samples thawed in
299 RNAIce Later (Invitrogen) as per manufacturer instructions. Total RNA was isolated using the RNAeasy Mini
300 Kit (Qiagen). 50-100 µg of total RNA was submitted to the University of Cincinnati Genomics, Epigenomics
301 and Sequencing Core for RNA quality assessment and sequencing. RNA total libraries were generated using
302 a RiboZero Kit (Illumina) and sequencing was run on an Illumina High Seq 2000 system to generate single
303 end 50bp reads at a depth of 50 million reads. Details on the collection of placental samples and generation
304 of transcriptomes from GSE73714 can be found here[41].

305 *RNA-sequence data preparation*

306 To facilitate RNA sequence analyses, a local instance of the *Galaxy*[46] was utilized with the following tools:
307 *FASTQC* (Galaxy v0.71)[47], *TrimGalore!* (Galaxy v0.4.3.1)[48], *Bowtie2* (Galaxy v2.3.4.1)[49], and
308 *FeatureCounts* (Galaxy v1.6.0.3)[50]. The quality of the raw fastq files was assessed with *FASTQC* and with
309 adapters subsequently trimmed with *TrimGalore*. Trimmed sequences were then aligned to the University of

310 California Santa Cruz (UCSC) human genome hg38 using *Bowtie2.* To avoid cross mapping to paralogous
311 genes expressed in the placental tissues, we set the *Bowtie2* parameters as sensitive end to end. *FeatureCounts*
312 was used to generate total read counts per gene and to generate a count matrix file to be used in differential
313 gene expression analyses.

314 *Differential Expression Analyses*

315 After annotation, all non-coding transcripts were removed from the count matrix. Using *edgeR* (Emperical
316 Analyses of Digital Gene Expression in R), the count data was then filtered using the counts per million
317 (CPM) method to allow for various quality control analyses to ensure the data was ready for differential
318 expression testing[11]. All data were normalized as a single data set using TMM (trimmed means of m values)
319 to account for differences in library sizes[51]. After normalization, we assessed the data matrix for potential
320 batch effects using principle components analyses (PCA) and did not observe significant batch effects;
321 therefore, no correction was applied to preserve meaningful biological variation. A generalized linear model
322 (glm) was built (using *limma* within the *edgeR* framework) to assess differential gene expression across all
323 birth types accounting for fetal sex. As the entire cohort was small, we did not assess additional covariates for
324 this study. Once the model was generated, we examined the differential expression testing using pairwise
325 contrasts within the model. Multiple corrections testing was performed using the Benjamini Hochberg method
326 with a Q value of <0.05.

327 *Transcriptomic signature identification*

328 Venny v2.0 was utilized to generate Venn diagrams and identify candidate genes for isPTB and AHC
329 signatures. Candidate genes along with their expression patterns were loaded into Excel and sorted by fold
330 change. The isPTB signature was defined as genes having an upregulated or downregulated expression pattern
331 when compared to AHC or TB and with the AHC vs TB comparison having a non-significant fold change.
332 The AHC signature was defined as genes having upregulated or downregulated expression pattern when
333 compared to isPTB or TB and with the isPTB vs TB comparison having a non-significant fold change.
334 Heatmaps were generated in Prism v8 (GraphPad).

335

336 *Immunohistochemistry (IHC)*

337 Immunohistochemistry was performed as previously published[52]. Briefly, all slides were incubated 95°C
338 target retrieval solution for 30 minutes then washed in deionized water. Slides were then incubated in 3%
339 hydrogen peroxide for 10 minutes followed by blocking in 10% normal goat serum +1% bovine albumin for
340 60 minutes. Primary antibodies generated in rabbit sera were diluted in phosphate buffered saline (PBS):
341 DKK1 (1:20, GeneTex GTX40056) and IGFBP1 (1:50, GeneTex GTX31149). Slides were incubated
342 overnight at 4°C washed and incubated with biotinylated secondary antibody (anti-rabbit) for 60 minutes.
343 Antibody binding was detected using DAB and slides were counterstained with hematoxylin. All slides were
344 imaged on a Nikon Eclipse 80i microscope.

345 *Signaling Pathway Analyses*

346 Significant genes divided into molecular signature categories were entered into the Panther Pathway DB[53]
347 for statistical overrepresentation analyses for Reactome Pathways. Fisher's Exact tests were used to determine
348 significance and Bonferroni correction for multiple comparisons. Pathways were considered significant if they
349 had an adjusted p-value <0.05 and enrichment score of >4.

350 *Statistical Analyses*

351 Data were analyzed in Prism v8 (GraphPad). Data were evaluated for normality and non-parametric tests
352 applied as appropriate. Non-parametric data are expressed as median and range and were analyzed by Kruskal-
353 Wallis Test ANOVA with Dunn's Multiple Comparisons. Categorical data were analyzed using Fisher's
354 Exact Test.

355

Author Contributions- as per PloS Bio Author Guidelines for authorship

HMB-Conceptualization, project administration, resource acquisition, investigation, formal analyses, data curation, writing of the manuscript including visualization, draft preparation, review and editing.

SGK- Resource acquisition, manuscript review and editing

IAB - Resource acquisition, manuscript review and editing

CSB - Resource acquisition, manuscript review and editing

WEA- Resource acquisition, manuscript review and editing

LJM[+]- Conceptualization, Funding Acquisition, Resources, Supervision, manuscript review and editing

HNJ[+]- Conceptualization, Resources, Supervision, manuscript draft preparation, review and editing

+ Joint Senior Contributions to the paper.

Acknowledgements

The authors would like to express their gratitude to the patients who donated their placentas for research and to Pietro Presicce, Paranthaman Senthamarai Kannan, and Manuel Alvarez (Kallapur lab), GAPPS, and RCWIH for assisting us in obtaining the placental samples and covariate data. Additionally, the authors thank the staff at the University of Cincinnati Genomics, Epigenomics and Sequencing Core for their help generating the bulk of the transcriptomics data for this project. This work was supported by grants to LM from the March of Dimes Prematurity Research Center Ohio Collaborative Funding 07/13-6/18, The Bill and Melinda Gates Foundation: Systems Biology Approaches to Birth Timing and Prematurity OPP1113966 Funding 11/14-10/17, and the Eunice Kennedy Shriver National Institute of Child and Health & Human Development of the National Institutes of Health Award Number R01HD091527.

Data Availability

Transcriptomic data has been made available in the Gene Expression Omnibus (GEO) under accession number: GSE118442 to be released upon publication.

Additional information

The authors declare they have no competing interests.

Table 1: Clinical characteristics of the placental villous samples included in the transcriptome analyses

Characteristics	**Acute Histologic Chorioamnionitis Births (AHC)**	**Idiopathic Spontaneous Preterm Births (isPTB)**	**Term Births**	**P values**
Number of samples	9	12	11	
Maternal Age	33(25-40)	28(18-39)	30(19-37)	NS[1]
Gestational Age	31(29-34)*	33(30-36)*	39(38-42)	<0.0001[1]
Fetal sex (% female)	4(44%)	6(50%)	4(36%)	NS [3]
Fetal weight (grams)	1820(1360-2300)*	2062(1450-2722)*	3795(3650-4527)	<0.05[2]
Birth weight percentile	60(20-80)	45(3-80)*	80(60-99)	<0.05[2]
SGA %	0	16.6%	0	
Delivery type				
Cesarean (%)	4(44%)	5(42%)	6(54%)	NS[3]
Infection Status				
(% Positive)	9(100%)*	0	1(7%)	<0.0001[3]

Data shown as median with range or total number with percent

[1] ANOVA with Tukey's correction for multiple comparisons

[2] Kruskal Wallis ANOVA with Dunn's correction for multiple comparisons

[3] Chi Square Analyses NS=Not significant

*indicates the group significantly different from Term births.

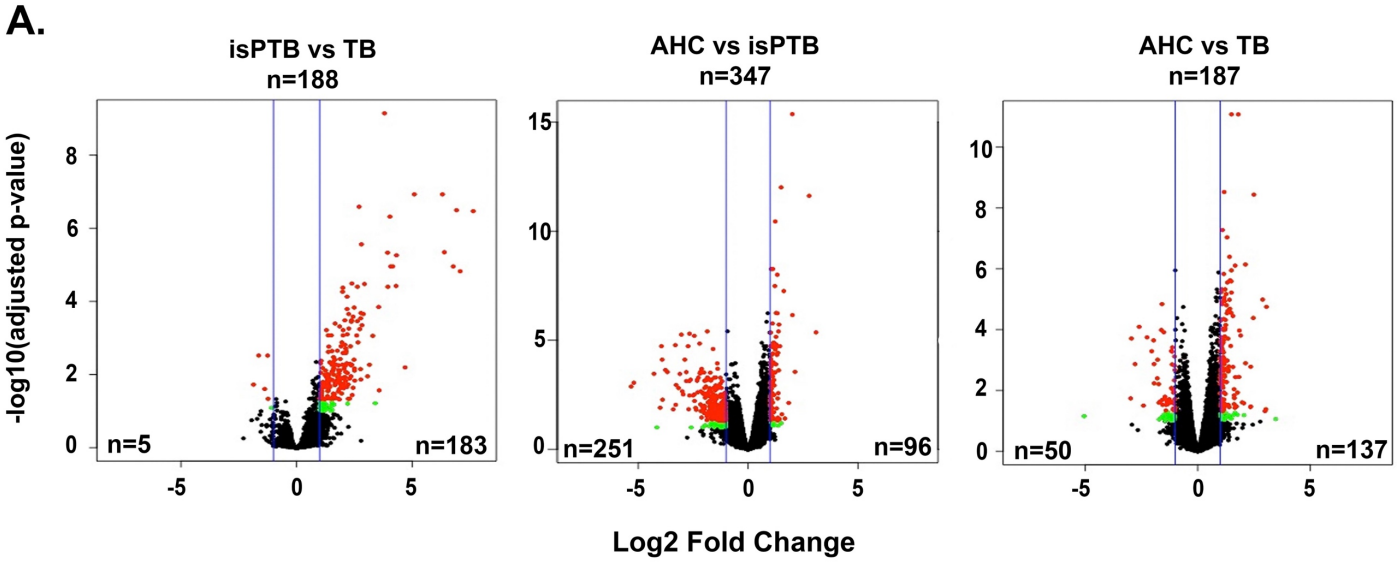

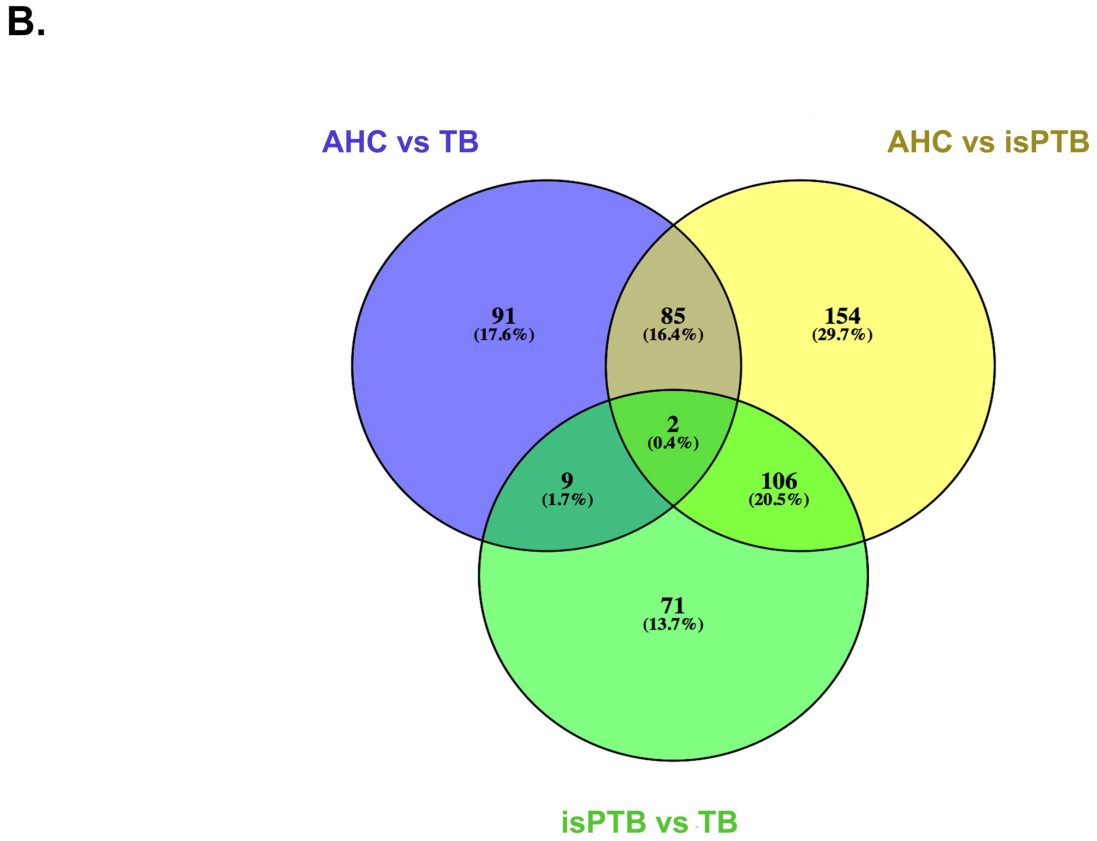

Figure 1: A comparative approach to identifying molecular signatures of isPTB and AHC.
A. Differentially expressed genes were identified using pairwise comparisons *edgeR*. Red dots represent significant genes that have an absolute log2 fold-change of 1.0 and Benjamini Hochberg adjusted P-value of <0.5. Green dots represent genes with an absolute log2 fold-change of 1.0 and Benjamini Hochberg adjusted P-value of <0.1. Blue lines represent log2 fold-change of 1.0. **B.** The Venn diagram represents the intersection of significant genes from Panel A which was utilized to further refine the classification into molecular signatures for isPTB and AHC.

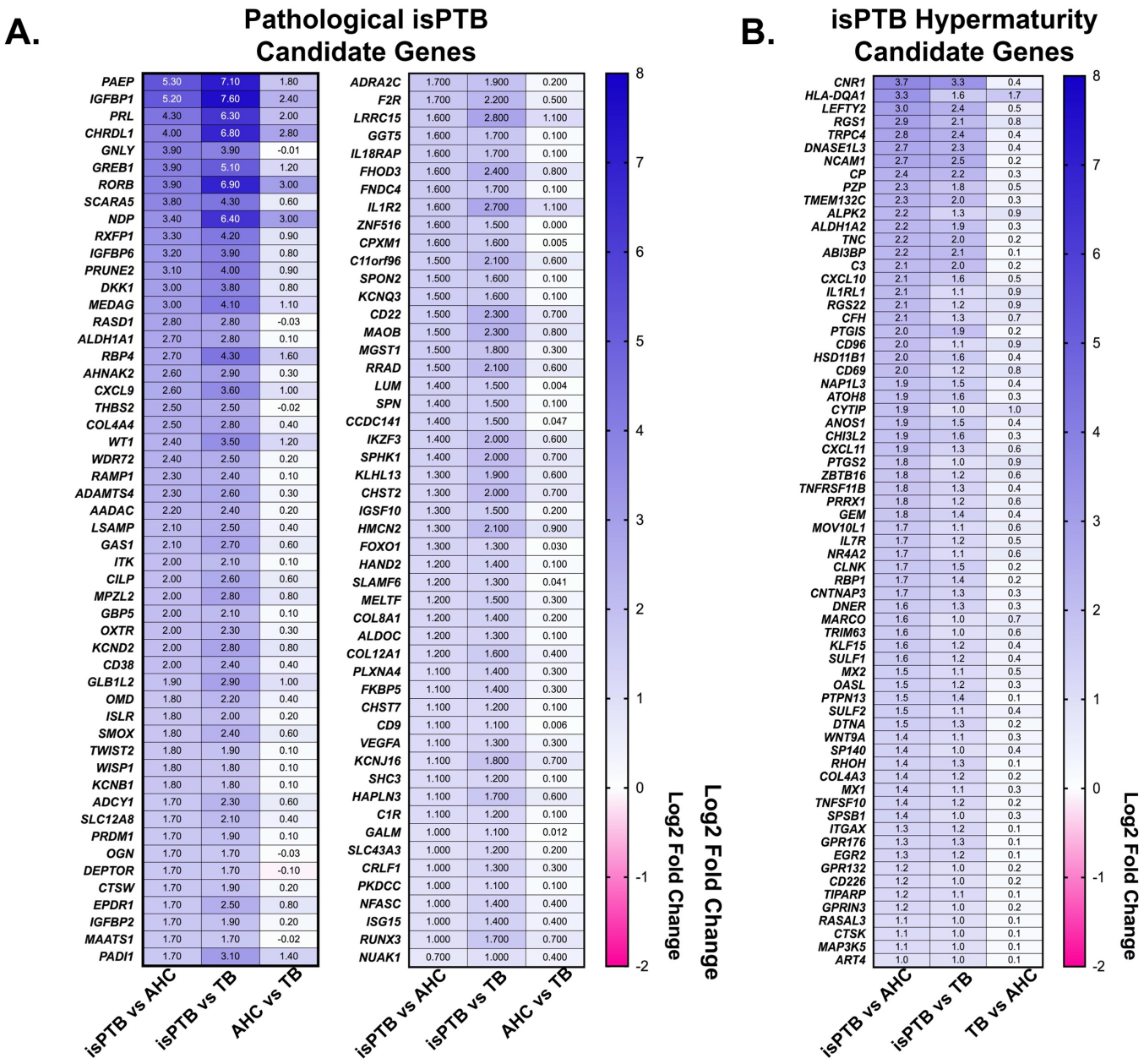

Figure 2: Identification of isPTB specific transcriptomic signature. A. Pathological isPTB candidate genes were identified by assessing the differential expression across all three pairwise comparisons. isPTB candidate genes had significant upregulated expression in isPTB samples compared to TB and AHC, with the either no change in expression pattern between AHC and TB or upregulation in AHC, although to a lesser extent than observed in the isPTB samples. This slight upregulation in AHC samples indicates a baseline expression is higher in samples of earlier gestational age and decreases over term. **B.** isPTB hypermaturity genes were also identified in the same manner as those in Panel A with the reversal of expression assessment between AHC and TB. In this analysis, we observed that the expression of these genes increases over gestation with expression being increased in TB samples compared to AHC. More importantly, when comparing isPTB to AHC which overlap in gestational age, there is a significant upregulation in isPTB samples which is suggestive of hypermaturity. Genes are arranged in order of Log2 fold change in the isPTB vs AHC comparison. Values = Log2 fold change

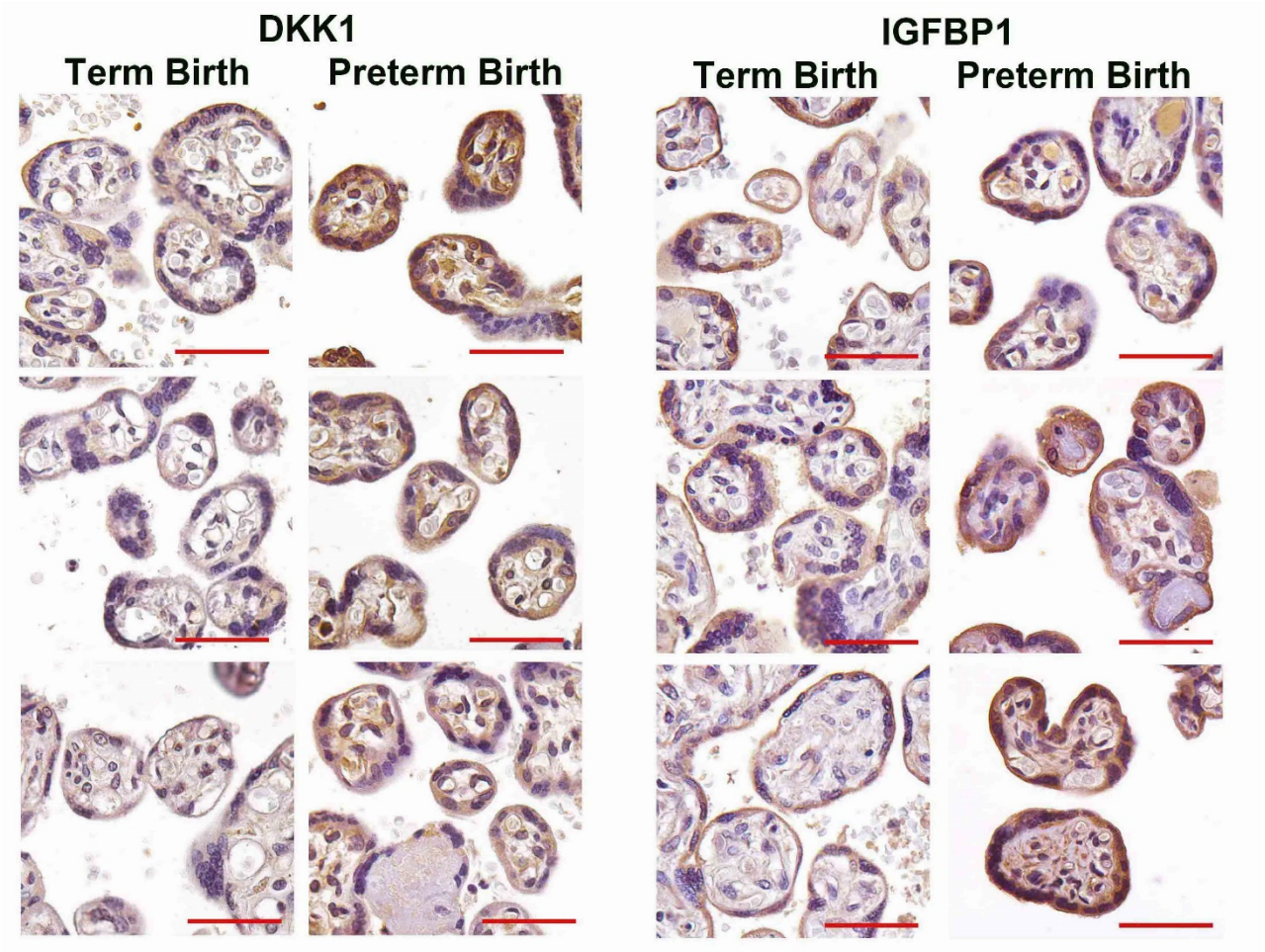

Figure 3: isPTB placental tissue samples demonstrated increased DKK1 and IGFBP1 expression. DKK1 and IGFBP localization the syncytiotrophoblast in the control term births with increased expression in isPTB. Images are taken at 40x magnification and scale bar = 50um

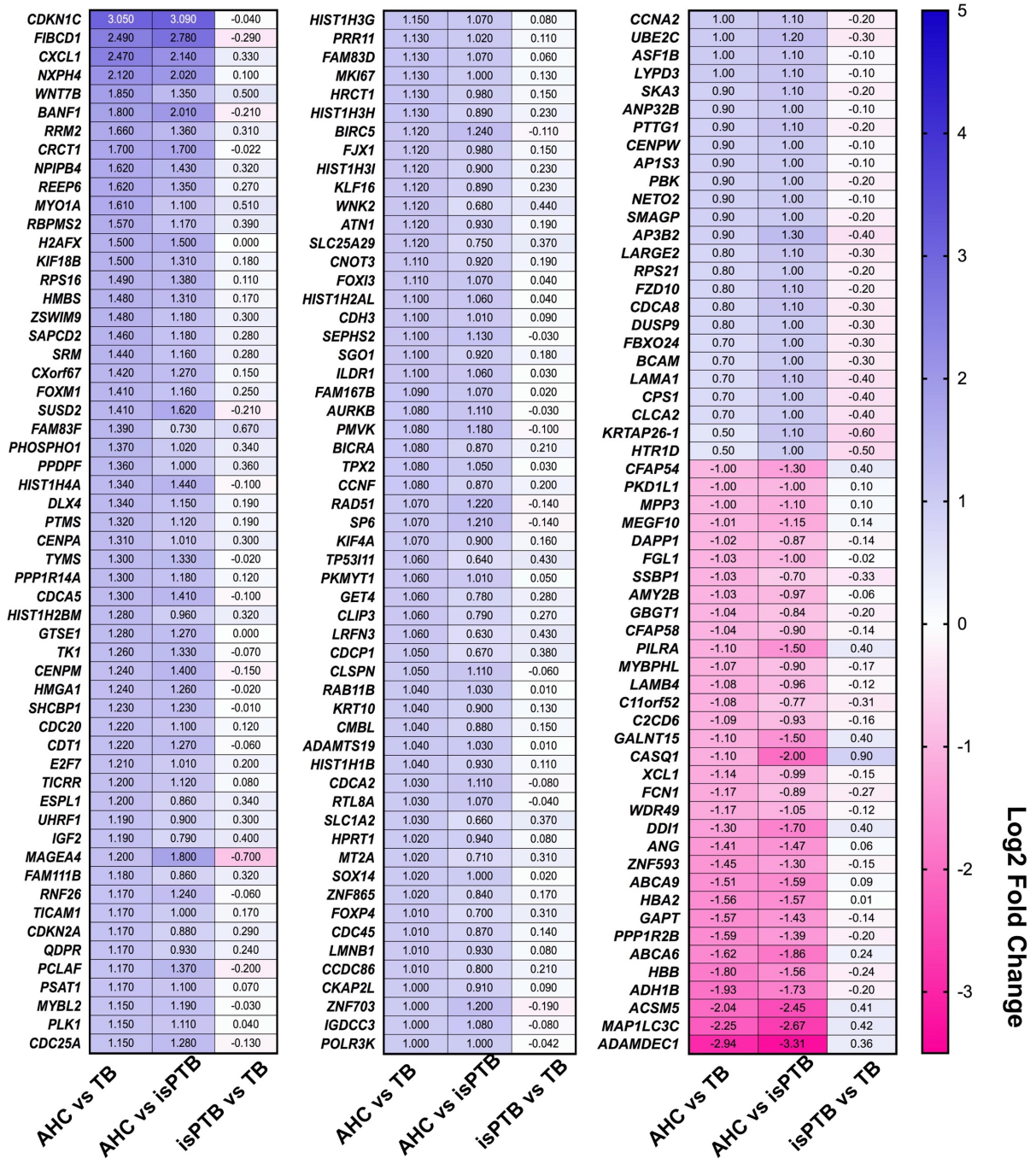

Figure 4: Identification of an AHC transcriptomic signature. AHC candidate genes were identified by assessing the expression pattern across all three pairwise comparisons. In this instance, we observed greater differential expression, both upregulated and downregulated, in the AHC samples compared to isPTB or TB with either no difference or non-significant differences in isPTB vs TB comparisons. Genes are arranged in order of Log2 fold change in the AHC vs TB comparison. Values = Log2 fold change

Table 2: Reactome pathway enrichment analyses for isPTB candidate genes

REACTOME PATHWAYS	FOLD ENRICHMENT	ADJUSTED P-VALUE[1]	GENES
Regulation of Insulin-like Growth Factor (IGF) transport and uptake by Insulin-like Growth Factor Binding Proteins (IGFBPs) (R-HSA-381426)	7.65	3.07E-02	*C3, IGFBP2, IGFBP2, IGFBP6, MELTF, CHDRL1, CP, TNC*
Cytokine Signaling in Immune system (R-HSA-1280215)	3.72	6.78E-04	*HLA-DQA1, OASL, MX1 MX2, NCAM1, IL1RL1 TNFRSF11B, CRLF1, FOXO1 ISG15, IL18RAP, ITGAX PRL, PTGS2, IL7R, CXCL10 PTPN13, IL1R2, VEGFA, GBP5*
Immune System (R-HSA-168256)	2.22	5.78E-03	*CFH, HLA-DQA1, CD22, OASL, MX1, MX2, ALDOC, SPSB1, C3, NCAM1, IL1RL1, NFASC, TNFRSF11B, GNLY, ITK, CRLF1, FOXO1, MGST1, CTSK, ISG15, KLHL13, IL18RAP, ZBTB16, ITGAX, PRL, PTGS2, CD226, IL7R, C1R, CD96, CXCL10, PTPN13, IL1R2, VEGFA, TRIM63, SLAMF6, GBP5*
Signal Transduction (R-HSA-162582)	1.96	2.40E-02	*RUNX3, ALDH1A2, WNT9A ADRA2C, RGS22, SHC3, ALDH1A1 C3, SPHK1, DNER, COL4A3, NCAM1, TNFSF10, ADCY1, IL1RL1, F2R, GPR132, COL4A4, GAS1, RAMP1, FOXO1, CXCL11, GREB1, ANOS1, THBS2, CNR1, FKBP5, FHOD3, RXFP1, CXCL9, PRL, RBP1, OXTR, CHRDL1, DKK1, RASAL3, GPR176, CILP, CXCL10, RGS1, RBP4, VEGFA, RHOH, RBP1*

[1]Fishers Exact test with Bonferroni correction for multiple comparisons

Table 3: Reactome pathway enrichment analyses for AHC candidate genes

REACTOME PATHWAYS	FOLD ENRICHMENT	ADJUSTED P VALUE[1]
Polo-like kinase mediated events (R-HSA-156711)	38	1.14E-03
Cyclin A/B1/B2 associated events during G2/M transition (R-HSA-69273)	25	7.53E-03
Activation of E2F1 target genes at G1/S (R-HSA-539107)	22	1.23E-02
G1/S-Specific Transcription (R-HSA-69205)	22	1.23E-02
DNA Damage/Telomere Stress Induced Senescence (R-HSA-2559586)	14	2.41E-03
Deposition of new CENPA-containing nucleosomes at the centromere (R-HSA-606279)	14	1.70E-02
Nucleosome assembly (R-HSA-774815)	14	1.70E-02
Amplification of signal from unattached kinetochores via a MAD2 inhibitory signal (R-HSA-141444)	11	2.88E-03
Amplification of signal from the kinetochores (R-HSA-141424)	11	2.88E-03
Mitotic Spindle Checkpoint (R-HSA-69618)	10	8.73E-04
Resolution of Sister Chromatid Cohesion (R-HSA-2500257)	9	2.27E-03
Mitotic Anaphase (R-HSA-68882)	9	2.89E-06
Mitotic Metaphase and Anaphase (R-HSA-2555396)	9	3.08E-06
Mitotic G1-G1/S phases (R-HSA-453279)	8	1.22E-03
Cell Cycle Checkpoints (R-HSA-69620)	8	4.25E-08
Separation of Sister Chromatids (R-HSA-2467813)	8	1.43E-04
Cell Cycle, Mitotic (R-HSA-69278)	8	5.55E-15
RHO GTPases Activate Formins (R-HSA-5663220)	7	4.10E-02
Cell Cycle (R-HSA-1640170)	7	1.94E-15
Cellular Senescence (R-HSA-2559583)	7	2.03E-02
M Phase (R-HSA-68886)	6	1.63E-05
RHO GTPase Effectors (R-HSA-195258)	5	8.22E-03

[1]Fishers Exact test with Bonferroni correction for multiple comparisons

References:

1. Dimes M of. 2018 PREMATURE BIRTH REPORT CARD. In: 2018 PREMATURE BIRTH REPORT CARD [Internet]. Available: https://www.marchofdimes.org/mission/prematurity-reportcard-tv.aspx

2. Blencowe H, Cousens S, Chou D, Oestergaard M, Say L, Moller A-B, et al. Born Too Soon: The global epidemiology of 15 million preterm births. Reproductive Health. 2013;10: S2. doi:10.1186/1742-4755-10-S1-S2

3. Monangi NK, Brockway HM, House M, Zhang G, Muglia LJ. The genetics of preterm birth: Progress and promise. Seminars in Perinatology. 2015;39: 574–583. doi:10.1053/j.semperi.2015.09.005

4. Burton GJ, Fowden AL. The placenta: a multifaceted, transient organ. Philosophical Transactions of the Royal Society of London B: Biological Sciences. 2015;370: 20140066. doi:10.1098/rstb.2014.0066

5. Maltepe E, Fisher SJ. PLACENTA: The Forgotten Organ. Annual Review of Cell and Developmental Biology. 2014;31: 1–30. doi:10.1146/annurev-cellbio-100814-125620

6. Ilekis JV, Tsilou E, Fisher S, Abrahams VM, Soares MJ, Cross JC, et al. Placental origins of adverse pregnancy outcomes: potential molecular targets: an Executive Workshop Summary of the Eunice Kennedy Shriver National Institute of Child Health and Human Development. American Journal of Obstetrics and Gynecology. 2016;215: S1–S46. doi:10.1016/j.ajog.2016.03.001

7. Khong YT, Mooney EE, Ariel I, Balmus NC, Boyd TK, Brundler M-A, et al. Sampling and Definitions of Placental Lesions: Amsterdam Placental Workshop Group Consensus Statement. Archives of Pathology & Laboratory Medicine. 2016;140: 698–713. doi:10.5858/arpa.2015-0225-CC

8. Morgan TK. Role of the Placenta in Preterm Birth: A Review. American Journal of Perinatology. 2016;33: 258–266. doi:10.1055/s-0035-1570379

9. Morgan TK, Tolosa JE, Mele L, Wapner RJ, Spong CY, Sorokin Y, et al. Placental villous hypermaturation is associated with idiopathic preterm birth. The Journal of Maternal-Fetal & Neonatal Medicine. 2012;26: 647–653. doi:10.3109/14767058.2012.746297

10. Nijman TA, van Vliet EO, Benders MJ, Mol BW, Franx A, Nikkels PG, et al. Placental histology in spontaneous and indicated preterm birth: A case control study. Placenta. 2016;48: 56–62. doi:10.1016/j.placenta.2016.10.006

11. Robinson MD, McCarthy DJ, Smyth GK. edgeR: a Bioconductor package for differential expression analysis of digital gene expression data. Bioinformatics. 2010;26: 139–140. doi:10.1093/bioinformatics/btp616

12. Forbes K, Westwood M. Maternal growth factor regulation of human placental development and fetal growth. Journal of Endocrinology. 2010;207: 1–16. doi:10.1677/JOE-10-0174

13. Forbes BE, McCarthy P, Norton RS. Insulin-Like Growth Factor Binding Proteins: A Structural Perspective. Frontiers in Endocrinology. 2012;3: 38. doi:10.3389/fendo.2012.00038

14. Bach L. 40 YEARS OF IGF1: IGF-binding proteins. Journal of Molecular Endocrinology. 2018;61: T11–T28. doi:10.1530/JME-17-0254

15. Díaz P, Powell TL, Jansson T. The Role of Placental Nutrient Sensing in Maternal-Fetal Resource

Allocation. Biology of Reproduction. 2014;91. doi:10.1095/biolreprod.114.121798

16. Jansson N, Rosario FJ, Gaccioli F, Lager S, Jones HN, Roos S, et al. Activation of placental mTOR signaling and amino acid transporters in obese women giving birth to large babies. The Journal of clinical endocrinology and metabolism. 2012;98: 105–13. doi:10.1210/jc.2012-2667

17. Chua C, Liu Y, Granberg K, Hu L, Haapasalo H, Annala M, et al. IGFBP2 potentiates nuclear EGFR–STAT3 signaling. Oncogene. 2016;35: 738. doi:10.1038/onc.2015.131

18. Yu LJ, Wang B, Parobchak N, Roche N, Rosen T. STAT3 cooperates with the non-canonical NF-κB signaling to regulate pro-labor genes in the human placenta. Placenta. 2015;36: 581–586. doi:10.1016/j.placenta.2015.02.013

19. Bach LA. Current ideas on the biology of IGFBP-6: More than an IGF-II inhibitor? Growth Hormone & IGF Research. 2016;30: 81–86. doi:10.1016/j.ghir.2016.09.004

20. Ma B, Hottiger MO. Crosstalk between Wnt/β-Catenin and NF-κB Signaling Pathway during Inflammation. Frontiers in Immunology. 2016;7: 378. doi:10.3389/fimmu.2016.00378

21. Iosef C, Vilk G, Gkourasas T, Lee K-J, Chen B, Fu P, et al. Insulin-like growth factor binding protein-6 (IGFBP-6) interacts with DNA-end binding protein Ku80 to regulate cell fate. Cellular Signalling. 2010;22: 1033–1043. doi:10.1016/j.cellsig.2010.02.006

22. Muller C, Paupert J, Monferran S, Cycle SB. The double life of the Ku protein: facing the DNA breaks and the extracellular environment. 2005; doi:10.4161/cc.4.3.1565

23. Zhang J, Rane G, Dai X, Shanmugam MK, Arfuso F, Samy R, et al. Ageing and the telomere connection: An intimate relationship with inflammation. Ageing Research Reviews. 2016;25: 55–69. doi:10.1016/j.arr.2015.11.006

24. Allsopp R, Shimoda J, Easa D, Ward K. Long Telomeres in the Mature Human Placenta. Placenta. 2007;28: 324–327. doi:10.1016/j.placenta.2006.04.003

25. Phillippe M. Cell-Free Fetal DNA, Telomeres, and the Spontaneous Onset of Parturition. Reproductive Sciences. 2015;22: 1186–1201. doi:10.1177/1933719115592714

26. Sonderegger S, Pollheimer J, Knöfler M. Wnt Signalling in Implantation, Decidualisation and Placental Differentiation – Review. Placenta. 2010;31: 839–847. doi:10.1016/j.placenta.2010.07.011

27. Niida A, Hiroko T, Kasai M, Furukawa Y, Nakamura Y, Suzuki Y, et al. DKK1, a negative regulator of Wnt signaling, is a target of the β-catenin/TCF pathway. Oncogene. 2004;23: 1207892. doi:10.1038/sj.onc.1207892

28. Midwood KS, Chiquet M, Tucker RP, Orend G. Tenascin-C at a glance. J Cell Sci. 2016;129: 4321–4327. doi:10.1242/jcs.190546

29. Derzsy Z, Prohászka Z, Rigó J, Füst G, Molvarec A. Activation of the complement system in normal pregnancy and preeclampsia. Molecular Immunology. 2010;47: 1500–1506. doi:10.1016/j.molimm.2010.01.021

30. Rathore S, Gupta A, Batra H, Res RR. Comparative study of trace elements and serum ceruloplasmin level in normal and pre-eclamptic pregnancies with their cord blood. 2011;

31. Skarżyńska E, Zborowska H, Jakimiuk AJ, Karlińska M, Lisowska-Myjak B. Variations in serum concentrations of C-reactive protein, ceruloplasmin, lactoferrin and myeloperoxidase and their interactions during normal human pregnancy and postpartum period. Journal of Trace Elements in Medicine and Biology. 2018;46: 83–87. doi:10.1016/j.jtemb.2017.11.015

32. Pei Y, Zhang Y, Lei Y, Wu D, Ma T, Oncotarget LX. Hypermethylation of the CHRDL1 promoter induces proliferation and metastasis by activating Akt and Erk in gastric cancer. 2017;

33. Li Y, Parast MM. BMP4 regulation of human trophoblast development. International Journal of Developmental Biology. 2014;58: 239–246. doi:10.1387/ijdb.130341mp

34. Girardi G, Bulla R, Salmon JE, Tedesco F. The complement system in the pathophysiology of pregnancy. Molecular Immunology. 2006;43: 68–77. doi:10.1016/j.molimm.2005.06.017

35. Lynch AM, Gibbs RS, Murphy JR, Giclas PC, Salmon JE, Holers MV. Early Elevations of the Complement Activation Fragment C3a and Adverse Pregnancy Outcomes. Obstetrics & Gynecology. 2011;117: 75–83. doi:10.1097/AOG.0b013e3181fc3afa

36. Stampone E, Caldarelli I, Zullo A, Bencivenga D, Mancini F, Ragione F, et al. Genetic and Epigenetic Control of CDKN1C Expression: Importance in Cell Commitment and Differentiation, Tissue Homeostasis and Human Diseases. International Journal of Molecular Sciences. 2018;19: 1055. doi:10.3390/ijms19041055

37. Fowden AL, Coan PM, Angiolini E, Burton GJ, Constancia M. Imprinted genes and the epigenetic regulation of placental phenotype. Progress in Biophysics and Molecular Biology. 2011;106: 281–288. doi:10.1016/j.pbiomolbio.2010.11.005

38. Frank D, Fortino W, Clark L, Musalo R, Wang W, Saxena A, et al. Placental overgrowth in mice lacking the imprinted gene Ipl. Proceedings of the National Academy of Sciences. 2002;99: 7490–7495. doi:10.1073/pnas.122039999

39. Rachmilewitz J, Goshen R, Ariel I, Schneider T, de Groot N, Hochberg A. Parental imprinting of the human H19 gene. FEBS Letters. 1992;309: 25–28. doi:10.1016/0014-5793(92)80731-U

40. Hart SN, Therneau TM, Zhang Y, Poland GA, Kocher J-PP. Calculating sample size estimates for RNA sequencing data. Journal of computational biology : a journal of computational molecular cell biology. 2013;20: 970–8. doi:10.1089/cmb.2012.0283

41. Ackerman WE, Buhimschi IA, Eidem HR, Rinker DC, Rokas A, Rood K, et al. Comprehensive RNA profiling of villous trophoblast and decidua basalis in pregnancies complicated by preterm birth following intra-amniotic infection. Placenta. 2016;44: 23–33. doi:10.1016/j.placenta.2016.05.010

42. Gardosi J, Francis A, Turner S, Williams M. Customized growth charts: rationale, validation and clinical benefits. American Journal of Obstetrics and Gynecology. 2018;218: S609–S618. doi:10.1016/j.ajog.2017.12.011

43. Committee Opinion No. 700 Summary. Obstetrics & Gynecology. 2017;129: 967–968. doi:10.1097/AOG.0000000000002042

44. Buhimschi IA, Zhao G, Rosenberg VA, Abdel-Razeq S, Thung S, Buhimschi CS. Multidimensional Proteomics Analysis of Amniotic Fluid to Provide Insight into the Mechanisms of Idiopathic Preterm Birth.

PLoS ONE. 2008;3: e2049. doi:10.1371/journal.pone.0002049

45. of and on BulletinsObstetrics T. Practice Bulletin No. 130: Prediction and Prevention of Preterm Birth. Obstetric Anesthesia Digest. 2013;33: 193. doi:10.1097/01.aoa.0000436305.40425.86

46. Boekel J, Chilton JM, Cooke IR, Horvatovich PL, Jagtap PD, Käll L, et al. Multi-omic data analysis using Galaxy. Nature Biotechnology. 2015;33: 137–139. doi:10.1038/nbt.3134

47. Adrews S. FASTQC, a quality control tool for highthroughput sequence data [Internet]. 2010. Available: http://www.bioinformatics.babraham.ac.uk/projects/fastqc/

48. Kruger F. TrimGalore! A tool to automate quality and adapter trimming for highthroughput sequencing [Internet]. 2012. Available: http://www.bioinformatics.babraham.ac.uk/projects/trim_galore/

49. Langmead B, Salzberg SL. Fast gapped-read alignment with Bowtie 2. Nature Methods. 2012;9: 357. doi:10.1038/nmeth.1923

50. Liao Y, Smyth GK, Shi W. featureCounts: an efficient general purpose program for assigning sequence reads to genomic features. Bioinformatics. 2014;30: 923–930. doi:10.1093/bioinformatics/btt656

51. Robinson MD, Oshlack A. A scaling normalization method for differential expression analysis of RNA-seq data. Genome Biology. 2010;11: R25. doi:10.1186/gb-2010-11-3-r25

52. Jones HN, Olbrych SK, Smith KL, Cnota JF, Habli M, Ramos-Gonzales O, et al. Hypoplastic left heart syndrome is associated with structural and vascular placental abnormalities and leptin dysregulation. Placenta. 2015;36: 1078–1086. doi:10.1016/j.placenta.2015.08.003

53. Mi H, Huang X, Muruganujan A, Tang H, Mills C, Kang D, et al. PANTHER version 11: expanded annotation data from Gene Ontology and Reactome pathways, and data analysis tool enhancements. Nucleic Acids Research. 2017;45: D183–D189. doi:10.1093/nar/gkw1138