Empirical analysis and modelling of Argos Doppler location errors in Romania

Laurentiu Rozylowicz[1*], Florian P. Bodescu[2], Cristiana M. Ciocanea[1], Athanasios A. Gavrilidis[2], Steluta Manolache[1], Marius L. Matache[1], Iulia V. Miu[1], Cristian Moale[2], Andreea Nita[1], Viorel D. Popescu[1,3]

[1] University of Bucharest, Center for Environmental Research and Impact Studies, 1 N. Balcescu, 010041, Bucharest, Romania

[2] Multidimension SRL, 2 Aleea Solca parter, Bucharest, Romania

[3] Ohio University, Biological Sciences 423 Irvine Hall, Athens OH, 45701, USA

[*] corresponding author: laurentiu.rozylowicz@g.unibuc.ro

Abstract

Advancements in tracking technology allow researchers to understand the spatial ecology of many terrestrial and aquatic species. Argos Doppler is a widely used technology for wildlife telemetry as it suits smaller species and have longer life span than miniaturized GPS. In practice, large Argos location errors often occur due to communication conditions such as transmitters settings, local environment, area of reception, behaviour of tracked individual, etc. Considering the specificity of errors and the lack of benchmark studies in Eastern Europe, our research objectives are (1) to provide empirical evidences of the accuracy of Argos Doppler locations in Romania, (2) investigate the effectiveness of straightforward destructive filters for improving Argos data quality, and (3) to provide guidance for handling Argos wildlife monitoring data to researchers in Eastern Europe. We assessed the errors associated to Argos locations in 4 geographic locations from Romania in static, low speed and high-speed tests and then we evaluated the effectiveness of Douglas Argos distance angle filter algorithm to minimize location errors. Argos locations received in our tests had larger horizontal errors than those indicated by the operator of the Argos system, including when reception conditions are ideal. The errors are highly variable within each location class, however, positions from location class 0 were constantly prone to large errors. The errors were anisotropic, predominantly oriented East and West, a pattern confirmed by the larger longitudinal errors in the vast majority of data. Errors were mostly related to movement speed of Argos transmitter at the time of reception, but other factors such as topographic conditions and position of the

device toward the sky at the time of the transmission contribute at receiving low quality data. Douglas-Argos filter successfully excluded largest errors while retained a large amount of data when the threshold was properly defined for local scale (2 km). Thus, filter selection requires previous knowledge about the movement patterns and behaviour of the species of interest, and parametrisation of the selected filter must follow a trial and error approach.

Introduction

Advancements in wildlife tracking technology allow researchers to track the movement of many terrestrial and aquatic species (Thomas, Holland, & Minot, 2012). Movement analysis evolved from short term local studies on few individuals to long term global studies on hundred of individuals, allowing researchers to answer complex questions using state-of-the-art statistical models. These data can be included into statistical models and used to understand movement patterns, population redistribution, habitat use, habitat selection, and conservation needs (Bridge et al., 2011; Doherty et al., 2017; Hooten, Johnson, McClintock, & Morales, 2017; Pop, Bereczky, et al., 2018; Pop, Iosif, Miu, Rozylowicz, & Popescu, 2018; Rozylowicz & Popescu, 2013).

Collecting quality movement data remain a challenging task mainly due to technological constraints (Bridge et al., 2011; Thomas et al., 2012). Well-known tracking technologies such as radio telemetry (VHF telemetry), satellite-based telemetry (GPS, Argos), and light-level geolocation have certain limitations (Bridge et al., 2011). The main challenge is the device's physical size, in particular mass, which must not exceed 5% of the animal's body weight (Silvy, 2012). Furthermore, transmitters have to be protected from the environmental hazards and damage, and include a long lasting battery or alternative power source for consistent one-way or two-way communication (Bridge et al., 2011). As such, devices meeting these parameters may be cumbersome and heavy (Silvy, 2012).

The most accurate technology is GNSS-GPS, producing under 10 meters horizontal accuracy locations (Madry, 2015), however, present day GPS receivers weight from a minimum of 4 grams (lifespan limited to a few transmission days) to systems exceeding one kilogram (typically a lifespan averaging 2 years and remote data download), making this device suitable only for individuals weighing over 80 grams. An alternative option for long-term studies is the Argos satellite Doppler-based system, which allows producing transmitters under 5 grams with

extended lifespan and unlimited number of locations delivered on near real-time to researchers (Bridge et al., 2011; Hooten et al., 2017; Thomas et al., 2012). However, the small size comes at a cost in terms of lower accuracy of locations when compared to GPS, and thus, data interpretation is a challenge for inexperienced users (Rozylowicz et al., 2018). Regardless of the size, Argos transmitters (Platform Transmitter Terminal - PTT) provide locations with the same error rate, and the data has to be subjected to complex control processes such as filtering and modelling (Thomas et al., 2012). If the PTT's are equipped with GPS receivers, the location precision can be increased by retaining only ground validated locations (Lopez, Malardé, Danès, & Gaspar, 2015). However, the trade-off results in increasing the device minimum weight to approximately 22 grams per unit.

Because radio frequencies of transmission, and the satellite orbits are known, the location produced by PTT's may be determined to within one to a few hundred meters (CLS, 2016). Collecte Localisation Satellites (CLS), the operator of Argos system, provide several metrics for data quality, including a location class (LC) based on the number of messages constituting the location. The estimated upper bound errors are 250 m for LC 3 (best accuracy class), 500 m for LC 2, 1500 m for LC 1 and over 1500 m for LC 0. For locations derived from 3 or less errors, Argos produce data with LC A, LC B. Invalid locations are labelled as LC Z and GPS locations as LC G (CLS, 2016). These locations are pre-processed by CLS by using one of Argos nominal filters Least Square algorithm or Kalman Filter (Lopez et al., 2015). However, in practice, location errors of 10 to 100 kilometres often occur due to communication conditions encountered by the environment or animal behaviour (e.g., speed, terrain fragmentation, rain, cloud cover, temperature) (Christin, St-Laurent, & Berteaux, 2015; Costa et al., 2010; Douglas et al., 2012; Dubinin, Lushchekina, & Radeloff, 2010; Sauder, Rachlow, & Wiest, 2012; Witt et al., 2010). Thus, filtering the data to exclude implausible Argos locations before employing movement analyses has become a standard approach for researchers (Hooten et al., 2017). Furthermore, the quality of data seems to be highly dependent on the area of reception, with Argos systems in Eastern Europe having lower power, their signals are hidden by radio noise across the Argos frequency (Gros, Malardé, & Woodward, 2006).

Location errors have been filtered using destructive (i.e., removing implausible locations) and reconstructive filters (i.e., evaluation of uncertainty in the estimation of locations) (Douglas et al., 2012). Destructive filters can be used to remove various duplicates (e.g., timestamp, coordinates with same values), locations outside of a defined range (e.g., for geometric dilution of precision, latitude, longitude, location class), locations exceeding a fixed movement rate or

a turning angle (Douglas et al., 2012; Kranstauber et al., 2011). A more advanced destructive filter is Douglas Argos filter algorithm (DAF), available on Movebank database of animal tracking data (Kranstauber et al., 2011). DAF use a threshold to mark the outliers as implausible locations, and is available in three settings: maximum redundant distance (MRD, retains near-consecutive locations within a distance threshold), distance angle filter (DAF, retains near-consecutive locations within a distance threshold and locations passing movement rate and turning angle tests), and hybrid filter (HYB, for migratory species, combine MRD and DAF filters) (Douglas et al., 2012). In contrast, reconstructive filters employ advanced statistical methods to detect movement characteristics without losing location data (e.g., discrete-time movement model, correlated random walk state-space models, movement-based kernel density estimates, Bayesian State-Space Models, hidden Markov models), or model the data using the errors associated with movement (e.g., Argos error ellipse) (Hooten et al., 2017; Jonsen, Flemming, & Myers, 2005; Lopez et al., 2015; Silva et al., 2014).

Considering the behavioural, environmental and geographic specificity of Argos errors and the lack of benchmark studies in Eastern Europe, our research objectives are (1) to provide empirical evidences of the accuracy of Argos Doppler locations in Romania, (2) investigate the effectiveness of straightforward destructive filters for improving Argos data quality, and (3) to provide guidance for handling Argos wildlife monitoring data to researchers in Eastern Europe. We assessed the errors associated to Argos locations in 4 geographic locations from Romania in static, low speed and high-speed tests and then we evaluated the effectiveness of Douglas Argos distance angle filter (DAF) algorithm to minimize location errors.

Materials and methods

In our empirical study we used five Argos Platform Transmitter Terminals (PTT), model GeoTrack 23g Solar PTT (GeoTrack Ink., Apex, NC), with a repetition period of 60 seconds. The PTTs were initially programmed for 8 hours ON/43 hours OFF transmission cycle, then manually activated at the start of the working day and restarted if the transmission day was longer than 8 hours. Daily activation occurred 10 minutes before the first Argos satellite was scheduled to be visible according to satellite pass prediction (CLS, 2016). The PTTs were glued on stake 20 cm each other, with antenna pointing towards sky, in the same direction. Argos messages were processed by CLS using the standard Kalman filter location algorithm (CLS, 2016), with a predefined average speed of 16 m/s. To estimate the accuracy of Argos

locations, we matched each Doppler location with a GPS location (Garmin Oregon 650, Garmin Ltd.) obtained within maximum 5 minutes. Garmin GPS receivers has a precision <10 m in low-rise residential areas, and thus, GPS locations can be considered as true locations.

The accuracy of Argos locations was tested in four areas in Romania, across potentially different topographic, and reception conditions: (1) Bucharest city, two urban parks within residential area (Tineretului Park for static test, 44°24'N 26°06'E; and shoreline of Vacaresti Lake for mobile tests, 44°24'N, 26°07'E); (2) Saveni, Ialomita county (44°35', 27°37'"E) as representative for unobstructed flat lowland; (3) Iron Gates Natural Park, Mehedinti County (44°41'N 22°21'E), along Danube River, as representative for a narrow valley, and (4) Sighisoara (Breite for static tests, 46°12'N 24°45'E; Sighisoara-Apold for mobile tests, 46°09'N 24°46'E) as representative for moderately fragmented upland). In each area we carried out three tests: a static, a low-speed, and a high-speed test (Figure 1).

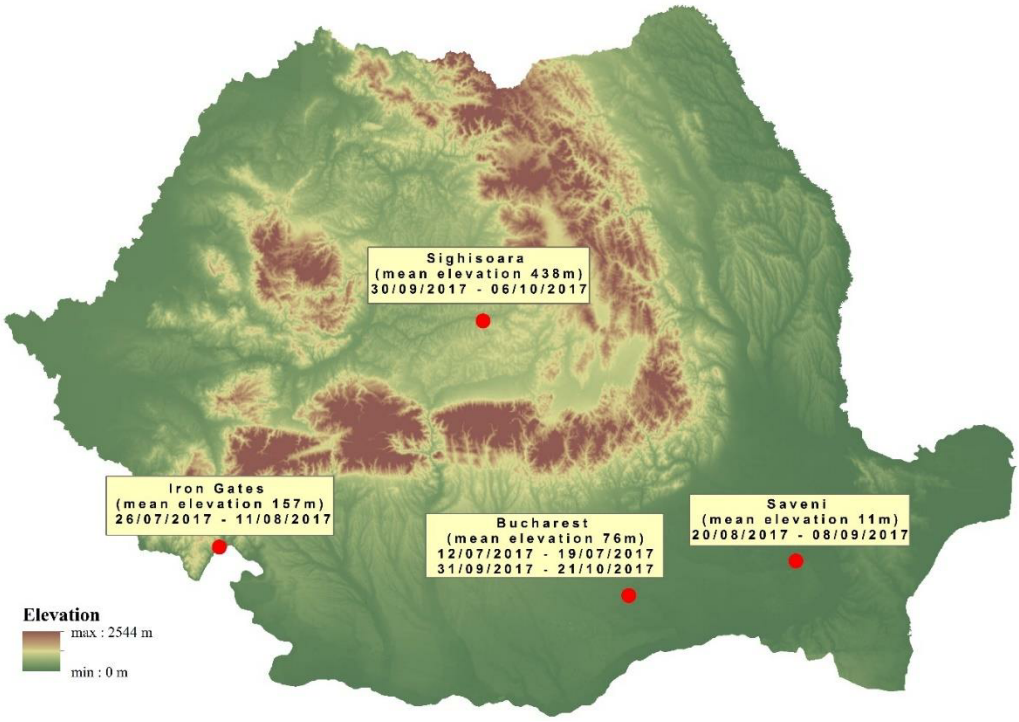

Figure 1 – Area of reception for the three motion-controlled tests within Romania (static, low-speed, high-speed).

Each motion-controlled test lasted 6 transmission days, with minimum 6 transmission hours per day. For static tests, the five PTTs were positioned 30 cm above ground in unobstructed transmission conditions. For low-speed tests we walked at normal speed (4-5 km/h) with the PTTs glued on the stake and attached on a backpack. For high-speed test we biked with

maximum 15 km/h with the PTTs glued on the stake and positioned on the bike. In each test, the GPS receiver was set to record a location to every 30 seconds.

Argos messages were downloaded daily. Each Argos message was assigned to the corresponding area and motion-controlled test. Prior to statistical analyses, the dataset was cleaned to eliminate messages without coordinates, timestamp, and duplicate messages (i.e., keeping only a message per location per PTT).

The magnitude of spatial errors was estimated using several error metrics. Distances between Argos locations and the corresponding "true" GPS locations were calculated as geodesic distance on WGS 1984 reference ellipsoid (i.e., *location error*, meters). The direction of error was calculated as bearing along a rhumb line between the Argos and GPS locations (i.e., *error bearing*, 0-360°) (Hijmans, Williams, & Vennes, 2017). Latitudinal and longitudinal errors were calculated as difference between the UTM coordinates of Argos latitude/Argos longitude and the corresponding GPS longitude/GPS longitude (i.e., *Latitudinal and Longitudinal errors*, km). Furthermore, Argos location were classified as *"in"* or *"out"* of ellipse error by plotting GPS locations with the ellipse error components provided by Argos for each location.

Variability of log transformed location errors was evaluated using linear-mixed effects models with Motion (static, low-speed, high-speed), Place (Saveni, Bucharest, Sighisoara, Iron Gates), and terrain ruggedness index, TRI, (Riley, 1999) as fixed effects, and the receiving points (locations generated simultaneously by all transmitting PTTs at a satellite pass) nested in the satellite generating the Argos locations as random terms (a total of 6 satellites generated data). Several linear-mixed effects models were fitted using different combinations of fixed effects, but with the same nested random effects using function *lmer* with restricted maximum likelihood (REML) in package *lme4* (Bates, Mächler, Bolker, & Walker, 2014) in program R (R Core Team, 2011). We used Akaike's Information Criterion corrected for small sample size (AICc) to select the best model predicting the variance of log transformed location errors. We evaluated the variance explained by fixed effects (marginal R-squared) and collectively by fixed and random effects (conditional R-squared) (Nakagawa & Schielzeth, 2013).

To evaluate the effectiveness of data filters to minimize the location errors, we firstly partitioned the data by area of reception and then run a Douglas-Argos filter (DAF) on Movebank tracking platform (www.movebank.org) (Douglas et al., 2012; Kranstauber et al., 2011). Data was partitioned by area of reception to understand the capacity of filters to

eliminate the errors when the tracked species move locally with different speed (static, low-speed, high-speed movement). Movebank offer three versions of Douglas-Argos filter: maximum redundant distance filter (MRD), distance, angle, and rate filter (DAR), and hybrid filter (HYB). We run distance, angle, and rate filter (DAR) filter, which retains spatially redundant locations passing movement rates and turning angle tests. We uploaded data for each area of reception, and applied DAF two times, with the threshold radius in km within which 2 points are considered self-confirming (MAXREDUN) at 2 km (DAF 2) and at 15 km. MAXREDUN is the most influential parameter of the DAR filter and marks as valid two consecutive locations within the threshold distance. Smaller values, such as 2 km are suitable for local scale movement while larger values (e.g., 15 km) for macro scale movements (Douglas et al., 2012). It is recommended to retain locations above LC 1 (locations with higher accuracy class), however, because we were interested in the effectiveness of DAR filter in eliminating location errors from the whole dataset, we did not provide a location class threshold. MINRATE (maximum sustained rate of movement over a period of several hours) was 15 km/h (maximum velocity achieved during the test) and RATECOEF as 10 (specific for movements in a very circuitous pattern) (Douglas et al., 2012). The results of two user-specific filters (DAF 2 and DAF 15) were compared to unfiltered data.

For statistical analyses and graphics, we used packages *dplyr* (Wickham, Francois, Henry, & Müller, 2018), *dunn.test* (Dinno, 2017), *ggpubr* (Kassambara, 2018), *lme4* (Bates et al., 2014), *MuMIn* (Barton, 2018), *merTools* (Knowles, Frederick, & Whitworth, 2018), *ggeffects* (Lüdecke, 2018), *openair* (Carslaw & Ropkins, 2012) and *geosphere* (Hijmans et al., 2017) for R 3.5.1 (R Core Team, 2011).

Results

Between June 2017 and September 2017, the five Geotrack 22g Solar PTTs received 3705 valid Argos locations. Each PTT generated a similar number of locations (min = 717, max = 760, chi-square goodness-of-fit = 1.86, $p = 0.76$). For each location, Argos PTTs transmitted between 1 and 14 messages to one of the six polar-orbiting satellites flying Argos instruments. Argos satellites generated a dissimilar number of locations (min = 310, NOAA-N'; max = 890, NOAA-18, chi-square goodness-of-fit = 399.87, $p < 0.001$).

The dataset is dominated by low quality data, with over 29% of locations labelled as LC B (generated from 1 or 2 messages). 46% of the locations were classified by CLS as error

bounded (Argos LC 3, 2, and 1), from which 14.25% were of high estimated quality (LC 3, < 250 m estimated accuracy).

Empirical mean location error of the five PTTs was 3583.66 m (stdev = 8225.97 m). Location errors differed significantly by Argos location classes (Kruskal-Wallis chi-squared = 1170.95, df = 5, p-value < 0.001), except for LC 1 and LC A which show identical ranking. All the error bounded location classes (Argos LC 3, 2, and 1) had measured errors significantly larger than the location class specific 68th percentile estimated by CLS. Argos LC 1, LC A, and LC B had smaller errors than LC 0, a location class which is considered a more accurate class by CLS (Figure 2, Table 1).

As expected, longitudinal errors dominated the dataset. 67.19% of locations had larger longitudinal errors when compared to latitudinal errors of the same point, and in average longitudinal errors were larger (mean = 2872 m, stdev = 7678) than latitudinal errors (mean = 1604.4 m, stdev = 3272.3), a consistent pattern in all location classes (Table 1). The largest proportion of longitudinal errors were in LC 0 (73.96% of locations) and LC 1 (73.44%), while the largest proportion of latitudinal errors were in LC B (39.29%) and LC A (38.42%) classes. Geographically, most errors were to East and West, followed by North-East and South-West errors, while oriented toward North and South are less present in the dataset (Figure 2, Figure 3).

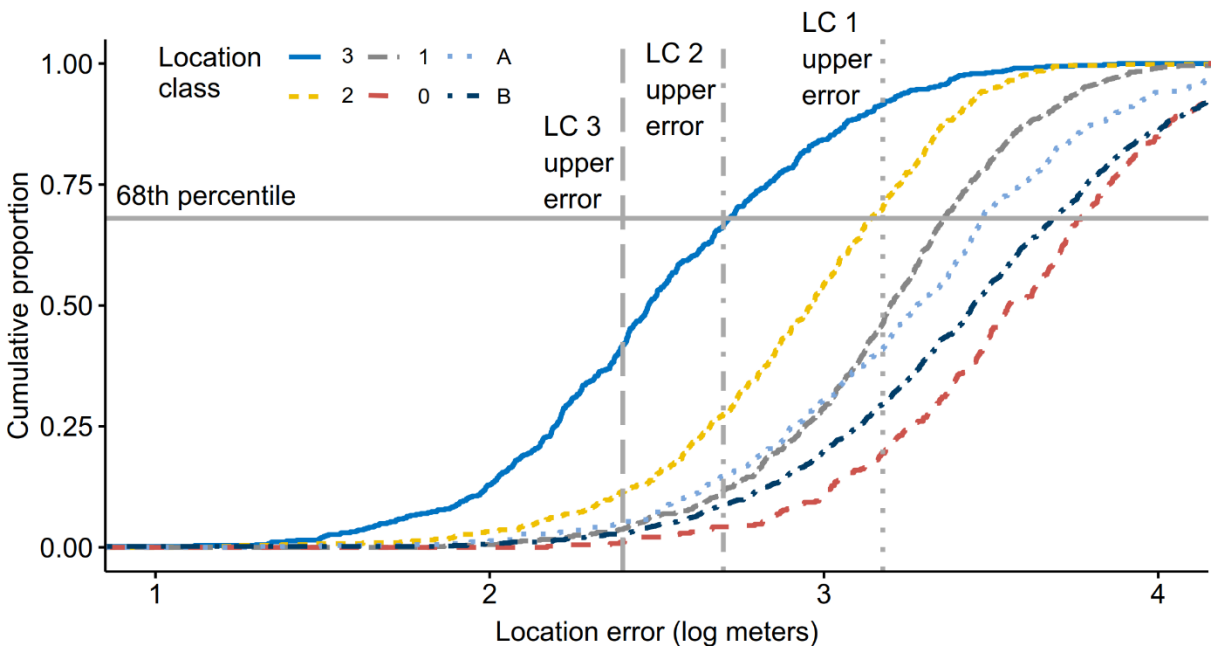

Figure 2 – Cumulative distribution of Argos locations errors (log meters) partitioned by Argos location classes (LC). The 68th percentile of measured error is larger that the 68th percentile provided by Argos CLS for error bounded LCs (upper error LC 3, LC 2 and LC1).

Table 1 – Location error metrics for all Argos location class (3705 locations received on four reception areas within Romania, during three motion-controlled tests)

Location class	Sample size	Mean error (stdev) meters	68th percentile of errors meters	Mean error longitude (stdev) meters	Mean error latitude (stdev) meters	% locations in error ellipse	% locations out of error ellipse
LC 3	528	578.86 (802.5)	520.85	466.71 (744.47)	254.79 (375.95)	10.42	89.58
LC 2	520	1230.7 (1281.6)	1383.81	969.24 (1099.82)	580.09 (818.49)	4.62	95.38
LC 1	674	2222.8 (2466.2)	2280.64	1784.74 (2158.28)	1010.66 (1467.00)	5.64	94.36
LC 0	376	7127 (14870)	5877.38	6195.25 (14492.92)	2630.38 (4064.45)	11.17	88.23
LC A	505	3670 (6816)	2981.35	2894.15 (6484.07)	1622.35 (2617.89)	9.90	90.10
LC B	1102	5718 (10457)	4820.25	4444.84 (9611.44)	2739.37 (4725.23)	28.04	71.96
Total	3705	3584 (8226)	2758.73	2872.478 7677.608	1604.44 (3272.32)	13.98	86.02

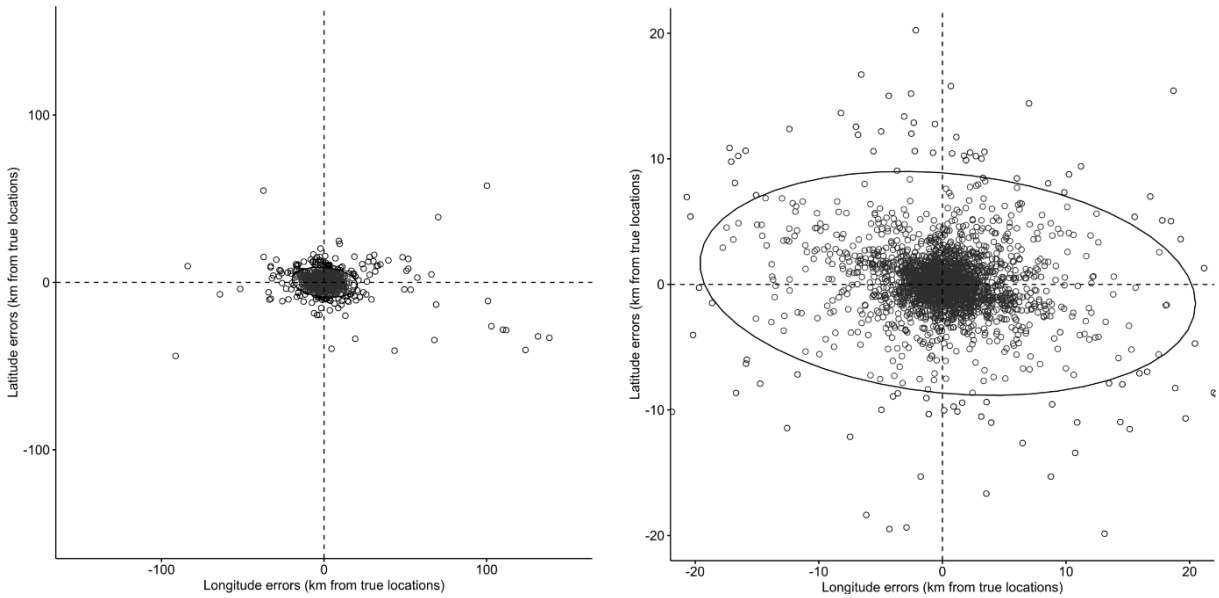

Figure 3 – Latitudinal and longitudinal locations errors (km from "true" GPS locations) for a) all data and b) Argos locations with errors under 20 km from "true" GPS locations.

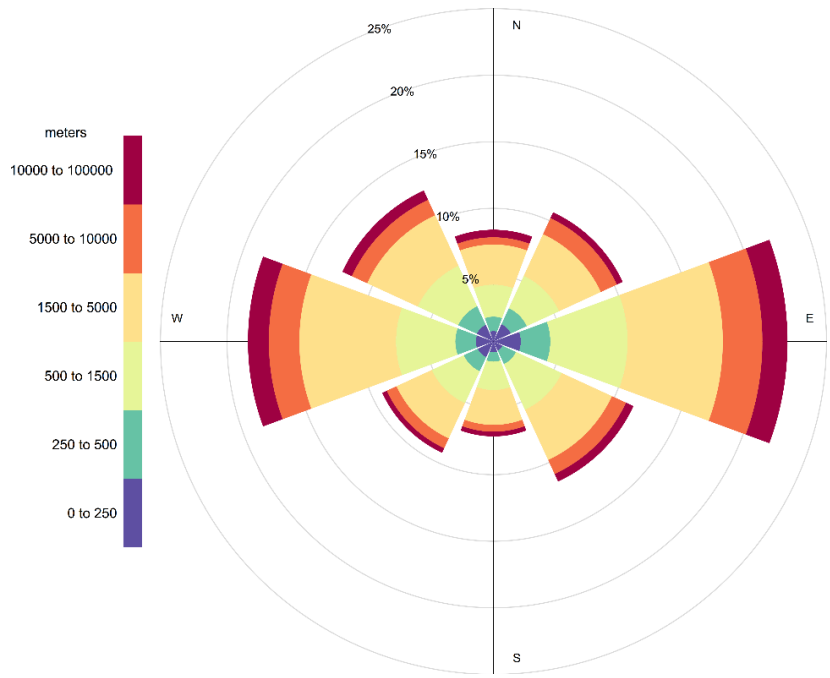

Figure 4 – Magnitude and frequency of Argos errors relative to "true" GPS locations. The first three intervals of error magnitude resemble upper bound errors for LC 3, LC 2 and LC 1.

The best linear mixed model show that fixed factors Motion and Place had a significant impact on errors (Table 2). Motion and Place explained 17.45% of variance in the error data (marginal R-squared), while the random part of the model explained 56.79% of variance (conditional R-squared). The proportion of variance in errors accounted for by the reception points nested in the satellite (Intra Class Correlation Coefficient, ICC) was 41.91%, while the satellites themselves accounted only for 5.73%, suggesting that while satellites may show a consistent pattern of error, reception conditions at the transmission are highly variable influence the quality of data (Table 3).

Table 2 - Model selection for the mixed effect model of Argos locations errors (Place = area of reception, motion = static, low speed, high speed, TRI = terrain ruggedness index, 1 = baseline model, AIC_c = Akaike's Information Criterion corrected for small sample size). The random part include reception point nested in satellite providing the respective location.

Model fixed parameters	df	AIC_c	AIC_cwt	weight
Place + Motion	9	4831.7	0.00	0.685
Motion	6	4834.1	2.44	0.202
Place + Motion + TRI	10	4835.3	3.61	0.113
Place × Motion	15	4846.9	15.19	< 0.001
Place × Motion + TRI	16	4850.5	18.83	< 0.001
1	4	5078.7	247.07	< 0.001
Place	7	5085.2	253.53	< 0.001

Table 3 – Summary of best mixed effect model (log errors ~ Motion -1+ Place + (1|Satellite/Reception point).

Parameter	β	SE	t-value	Lower CI	Upper CI
static	2.89	0.06	48.35	2.771	3.016
low speed	0.38	0.03	11.74	0.319	0.446
high speed	0.57	0.03	17.08	0.501	0.630
Bucharest	-0.03	0.04	-0.90	-0.103	0.038
Iron Gates	0.13	0.04	3.65	0.061	0.205
Sighisoara	-0.02	0.04	-0.45	-0.093	0.058

Comparison of confidence intervals of fixed factors showed that the locations from motion-controlled differed significantly, with error from high speed tests larger than in low speed, and errors in low speed tests larger than in static (mean error static tests = 2708.84 m, mean error low speed tests = 3779.73 m, mean error high speed test = 4550 m, Figure 5, Table 4). The area of reception (Place) contributed to the error variance, with locations from Iron Gates (narrow valley) generating larger errors when compared to locations from the other sampling areas (e.g., mean error Iron Gates = 4698.35 m vs. mean error Saveni = 3122.01 m, Figure 5, Table 5). Interestingly, we found very large errors in static tests from Iron Gates, as large as locations in low-speed tests from Saveni, Bucharest and Sighisoara. (Figure 5).

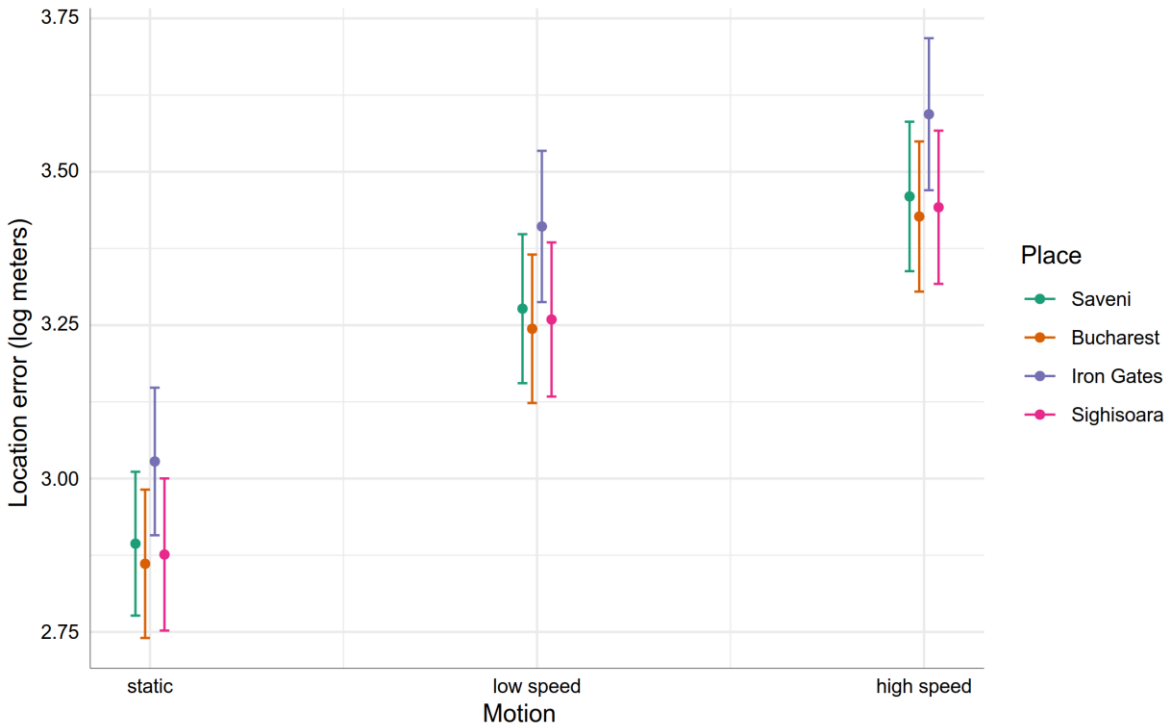

Figure 5 – Mean (±95% CI) fitted values for the optimal mixed-effects model predicting Argos location errors by Motion and Place.

Table 4 – Location error metrics in the three motion-controlled tests carried out within Romania.

Motion	Sample size	Mean error (stdev) meters	Mean error longitude (stdev) meters	Mean error latitude (stdev) meters	% locations in error ellipse	% locations out of error ellipse
Static	1496	2708.84 (9588.76)	2315.32 (9215.04)	1042.22 (2810.01)	16.51	81.68
Low speed	1137	3779.73 (7779.31)	2879.02 (6871.40)	1851.93 (3977.74)	11.96	88.04
High speed	1099	4550.15 (6381.86)	3610.44 (5958.59)	2099.89 (2909.25)	12.28	87.72

Table 5 - Location error metrics in the four reception areas within Romania.

Place	Sample size	Mean error (stdev) meters	Mean error longitude (stdev) meters	Mean error latitude (stdev) meters	% locations in error ellipse	% locations out of error ellipse
Saveni	1106	3122.01 (5862.75)	2489.22 (5427.42)	1410.09 (2539.10)	13.29	86.71
Bucharest	969	3311.57 (7146.49)	2595.00 (6438.32)	1545.76 (3379.37)	16.10	83.90
Sighisoara	734	3277.75 (6439.44)	2615.05 (5982.89)	1529.57 (2690.64)	12.26	87.74
Iron Gates	896	4698.35 (12113.6)	3856.52 (11495.36)	1969.13 (4229.34)	13.95	86.05

Douglas-Argos DAR filter applied to raw data successfully excluded largest errors when MAXREDUN was defined for local (2 km, DAF 2) and continental (15 km, DAF 15) scales of study. However, DAF 2 filter was more effective in excluding large errors, by retaining only 84.35% of the initial locations comparing to 94.82% excluded by DAF 15 filter (Figure 6, Table S1, Table S2). The mean error of DAF 2 filters was 2313.51 meters (stdev =3134.67), an improvement comparing to 3584 meters (stdev = 8226) of initial data. DAF 15 filter retained almost all the locations in LC 3, LC 2 and LC 1 classes, while DAF 2 only slightly changed the number of LC 2 and LC 1 locations. The most impacted location class was LC 0 - the class with largest errors in our data - with only 68.35% of location retained by DAF 2 and 90.42% by DAF 15 (Table S1, Table S2). Longitudinal and latitudinal errors were equality filtered by Douglas-Argos filters, thus, the errors are geographically distributed as in unfiltered dataset (Figure 7).

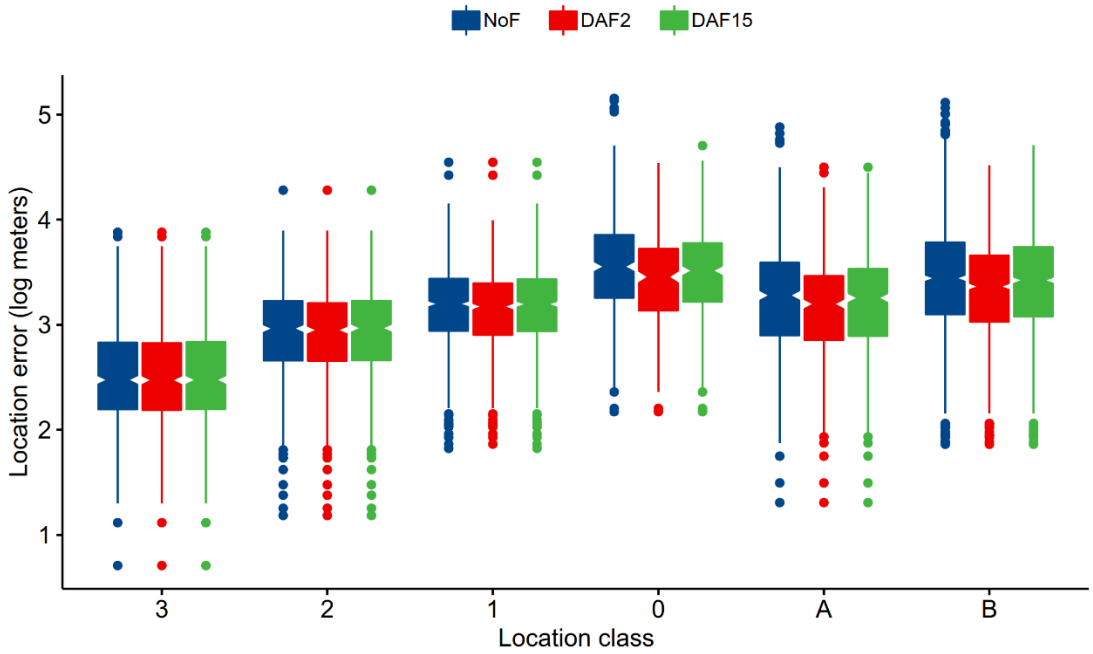

Figure 6 – Effectiveness of Douglas-Argos DAR filter in moderating Argos location errors by location class (NoF = unfiltered data, DAF 2 = Douglas-Argos DAR with MAXREDUN = 2 km, DAF 15 = Douglas-Argos DAR with MAXREDUN = 15 km).

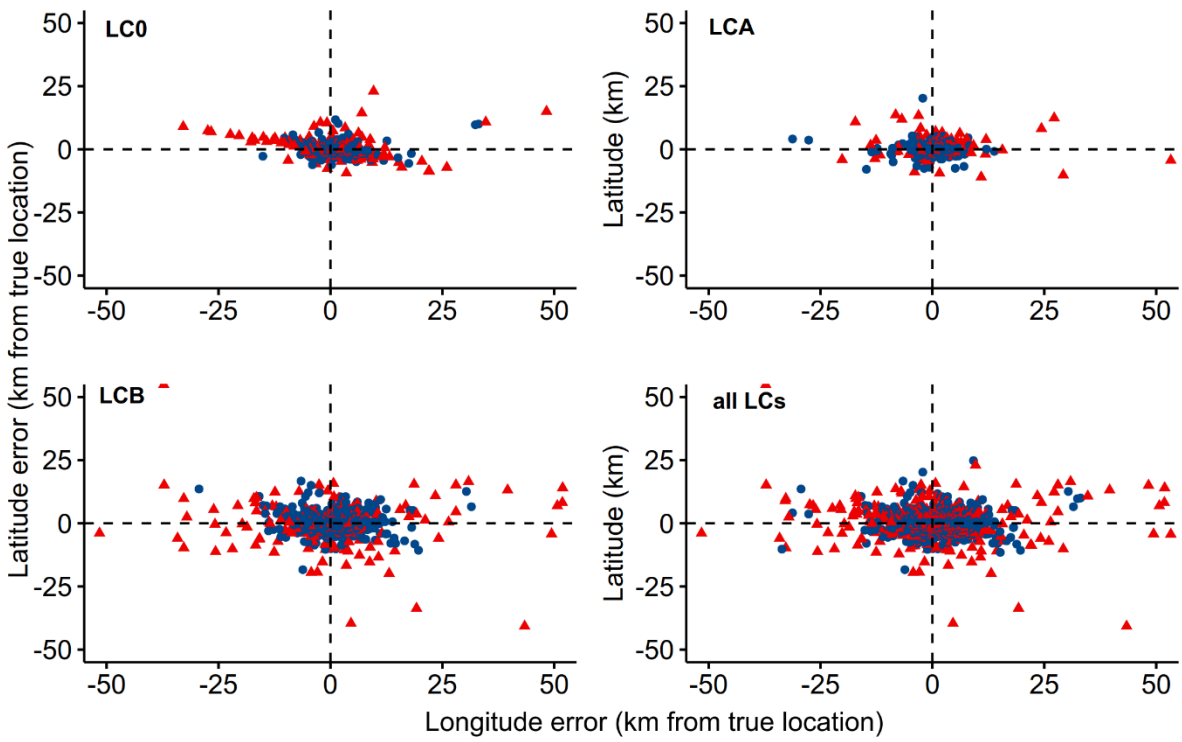

Figure 7 - Latitudinal and longitudinal errors (km from "true" GPS locations) in LC 0, LC A, LC B, and all LCs (red = rejected Argos locations; blue = accepted Argos locations).

Discussion

The accuracy of Argos Doppler locations received from Romania was negatively influenced by the movement rate and fragmentation of the reception area. Furthermore, our empirical data showed that Argos locations yielded a low accuracy in stationary tests performed in unobstructed areas, which suggests that Argos Doppler telemetry data must undergo a comprehensive filtering process before using in movement analyses.

In our motion-controlled trials in 4 areas of Romania with different levels of topographic fragmentation, only 14% of locations were considered as category LC 3, the most accurate Argos location class (CLS, 2016). However, the 68th percentile of locations error metric was twice as large as the 68th percentile provided by CLS as upper bound error for LC 3 (520.85 m vs. 250 m). All error-bounded Argos locations classes (LC 2, LC 1, and LC 0) included larger horizontal errors than those indicated by CLS (CLS, 2016), which is in line with the results attained in other controlled and real-life studies. For example, a stationary and mobile test in Southern Russia (Dubinin et al., 2010) and a tests on animals at sea (Costa et al., 2010) yielded errors similar to ours for LC 3 data. Data from these studies and ours indicate higher errors than those indicated by CLS for all location classes. In our test LC 0 was the most inaccurate location class (68th percentile = 5877.38 m), which corroborates other studies (Douglas et al., 2012; Lowther, Lydersen, Fedak, Lovell, & Kovacs, 2015). This suggests that LC 0 locations must be filtered together with LC A and LC B, and should not be considered as an accurate location class (CLS, 2016). Argos errors are not isotropic and longitudinal error were larger than latitudinal errors (CLS, 2016; Douglas et al., 2012), as already reported by all benchmarking studies (Lowther et al., 2015; Sauder et al., 2012; Witt et al., 2010). For example, in our study the mean latitudinal errors for LC 3, LC 2, and LC 1 were only slightly larger than CLS 68th percentile for the respective location class. However, these data are not likely useful for movement studies, such as home-range analyses (Hooten et al., 2017) since longitudinal errors are large even in perfect reception environment (i.e., flat areas, unobstructed by vegetation).

The accuracy of Argos Doppler locations is influenced by a plethora of factors such as PTTs repetition rate, topography, vegetation, terrain ruggedness, electromagnetic noise, geographic area, etc (Christin et al., 2015; Douglas et al., 2012; Dujon, Lindstrom, Hays, & Backwell, 2014; Freitas, Lydersen, Fedak, & Kovacs, 2008; Lowther et al., 2015; Nicholls, Robertson, & Murray, 2007; Sauder et al., 2012; Soutullo, Cadahia, Urios, Ferrer, & Negro, 2007; Witt et al., 2010). South-Eastern Europe is considered as an area with poor reception quality due to the

broadband noise covering Argos 401.650 MHz ± 30 kHz frequency (Gros et al., 2006), which might have a negative impact on quantity and quality of data. Our linear mixed effect model showed that the movement speed of PTT had the greatest influence on Argos locations error, while the area of reception contributed only marginally to the explained variance of errors. As expected motion-controlled tests generated significantly different errors, with static tests generating smaller errors than low-speed tests, and high-speed tests larger errors than low-speed tests. However, sky obstruction from topography influenced data acquisition, since data obtained from highly fragmented Iron-Gates test area comprise larger errors than in the other three test areas, including from Bucharest city, potentially affected by electromagnetic interferences (Gros et al., 2006). In Iron Gates area the static test generated positional errors as large as in low-motion tests in the other three areas, which suggests that locations from fragmented areas are highly imprecise and can lead to wrong conclusion about animal movement and locations if are not properly filtered (Lopez et al., 2015). Since our errors were similar to those obtained in other studies outside Europe, the broadband noise affecting Southeastern Europe seems to have minimal influence on accuracy of Argos locations. However, the variance explained by the random part of our linear mixed effects model suggests that the satellite taking the location of the PTT have minimal impact on accuracy (yet, satellites carrying 3rd generation of Argos instruments produce slightly more accurate locations) while the position of the PTT toward the satellite is a dominant source of positional errors. These errors are probably due to the low angle of in-view satellite as a result of local topography, the existence of obstructing vegetation or simply due to the posture of the respective PTT toward the sky (Christin et al., 2015; Doherty et al., 2017; Dubinin et al., 2010; Soutullo et al., 2007).

Because the large positional errors, Argos Doppler location have to be filtered or modelled taking the uncertainty of locations into consideration (McClintock, London, Cameron, & Boveng, 2014). Data filtering is a challenging task, as the aim is to reduce as much as possible the low-quality data while retaining the necessary amount of data for analyses (Hooten et al., 2017). In our filtering exercise we tested the effect of Douglas-Argos distance, angle, and rate filter (DAR) filter, which retains spatially redundant locations passing movement rates and turning angle tests (Douglas et al., 2012). The results indicate that selecting a proper self-validating distance threshold significantly reduce the errors, while retaining a large amount of data. In our case, a larger threshold, MAXREDUN 15 km, reduced considerably the efficacy of the filter by retaining 10% more locations than the filter with MAXREDUN threshold at 2 km. The large differences between the two approaches suggest that previous knowledge of

movement behaviour and testing different thresholds are important to obtaining processed good quality data. We tested the DAR filter by targeting all the location classes, however, LC 3, LC 2, and LC 1 were only slightly impacted, and thus, we recommend running the filter using the the LC 1 as threshold location class as suggested by Douglas et al. (2012).

Even if selecting the optimal threshold, the post-processed data may include large positional errors, therefore, we recommend incorporating Argos error metrics such as error ellipse into the final model (McClintock et al., 2014) or use state-space modelling approaches instead of classical movement analyses (Hooten et al., 2017). While we provide results based on the Douglas-Argos distance, angle, and rate (DAR) filter, other available filtering approaches might be more effective (e.g., speed filters, Douglas-Argos MRD, Douglas-Argos HYB, etc.), and should be explored before implementing movement analyses using Argos data.

In summary, Argos locations received from motion-controlled tests performed in four geographic areas with distinct reception conditions had larger horizontal errors than those indicated by the operator of the Argos satellite system (CLS, 2016), including when reception conditions are ideal. The magnitude of errors is variable, however, LC 0 locations were constantly prone to large errors. The errors were anisotropic, predominantly oriented East and West, a pattern confirmed by the larger longitudinal errors in the vast majority of data. Errors were mostly related to movement speed of Argos PTT at the time of reception, but other factors such as topographic conditions and position of the PTT toward the sky at the time of the transmission contribute at receiving low quality data. Thus, Argos data must be filtered before any movement analyses, and caution should be used before using Argos data for studies of habitat selection, especially for species with small home ranges, such as songbirds, reptiles or small mammals. Filter selection for data processing requires knowledge about the movement patterns and behaviours of the species of interest, and parametrisation of the selected filter have to follow a trial and error approach.

Acknowledgments

The research was supported by a grant of the Romanian National Authority for Scientific Research (www.uefiscdi.ro), PN-III-P2-2.1-PED-2016-0568 - Argos based applications for real time wildlife monitoring in Romania (BioMoveFix).

References

Barton, K. (2018). Package 'MuMIn'. Multi-Model Inference (Version 1.42.1). Retrieved from https://CRAN.R-project.org/package=MuMIn

Bates, D., Mächler, M., Bolker, B., & Walker, S. (2014). Fitting linear mixed-effects models using lme4. *arXiv preprint arXiv:1406.5823*.

Bridge, E. S., Thorup, K., Bowlin, M. S., Chilson, P. B., Diehl, R. H., Fléron, R. W., . . . Robinson, W. D. (2011). Technology on the move: recent and forthcoming innovations for tracking migratory birds. *Bioscience, 61*(9), 689-698.

Carslaw, D. C., & Ropkins, K. (2012). Openair—an R package for air quality data analysis. *Environmental Modelling & Software, 27*, 52-61.

Christin, S., St-Laurent, M. H., & Berteaux, D. (2015). Evaluation of Argos Telemetry Accuracy in the High-Arctic and Implications for the Estimation of Home-Range Size. *PLoS One, 10*(11), e0141999. doi:10.1371/journal.pone.0141999

CLS. (2016). Argos User's Manual. Retrieved from http://www.argos-system.org/manual/

Costa, D. P., Robinson, P. W., Arnould, J. P., Harrison, A. L., Simmons, S. E., Hassrick, J. L., . . . Crocker, D. E. (2010). Accuracy of ARGOS locations of Pinnipeds at-sea estimated using Fastloc GPS. *PLoS One, 5*(1), e8677. doi:10.1371/journal.pone.0008677

Dinno, A. (2017). dunn. test: Dunn's test of multiple comparisons using rank sums (Version 1.3.5) [R package]. Retrieved from https://CRAN.R-project.org/package=dunn.test

Doherty, P., Baxter, J., Gell, F., Godley, B., Graham, R., Hall, G., . . . Johnson, L. (2017). Long-term satellite tracking reveals variable seasonal migration strategies of basking sharks in the north-east Atlantic. *Scientific reports, 7*, 42837.

Douglas, D. C., Weinzierl, R., C. Davidson, S., Kays, R., Wikelski, M., Bohrer, G., & Giuggioli, L. (2012). Moderating Argos location errors in animal tracking data. *Methods in Ecology and Evolution, 3*(6), 999-1007. doi:10.1111/j.2041-210X.2012.00245.x

Dubinin, M., Lushchekina, A., & Radeloff, V. C. (2010). Performance and accuracy of Argos transmitters for wildlife monitoring in Southern Russia. *European Journal of Wildlife Research, 56*(3), 459-463. doi:10.1007/s10344-009-0354-4

Dujon, A. M., Lindstrom, R. T., Hays, G. C., & Backwell, P. (2014). The accuracy of Fastloc-GPS locations and implications for animal tracking. *Methods in Ecology and Evolution, 5*(11), 1162-1169. doi:10.1111/2041-210x.12286

Freitas, C., Lydersen, C., Fedak, M. A., & Kovacs, K. M. (2008). A simple new algorithm to filter marine mammal Argos locations. *Marine Mammal Science, 24*(2), 315-325.

Gros, P., Malardé, J., & Woodward, B. (2006). Argos performance in Europe. *Tracker News, 7*(8).

Hijmans, R. J., Williams, E., & Vennes, C. (2017). Package 'geosphere'. Spherical Trigonometry. (Version 1.5-7) [R package]. Retrieved from https://CRAN.R-project.org/package=geosphere

Hooten, M. B., Johnson, D. S., McClintock, B. T., & Morales, J. M. (2017). *Animal movement: statistical models for telemetry data*: CRC Press.

Jonsen, I. D., Flemming, J. M., & Myers, R. A. (2005). Robust state–space modeling of animal movement data. *Ecology, 86*(11), 2874-2880.

Kassambara, A. (2018). ggpubr: 'ggplot2' Based Publication Ready Plot (Version 0.1.7). Retrieved from https://CRAN.R-project.org/package=ggpubr

Knowles, J. E., Frederick, C., & Whitworth, A. (2018). merTools: Tools for Analyzing Mixed Effect Regression Models (Version 0.4.1). Retrieved from https://CRAN.R-project.org/package=merTools

Kranstauber, B., Cameron, A., Weinzerl, R., Fountain, T., Tilak, S., Wikelski, M., & Kays, R. (2011). The Movebank data model for animal tracking. *Environmental Modelling & Software, 26*(6), 834-835.

Lopez, R., Malardé, J.-P., Danès, P., & Gaspar, P. (2015). Improving Argos Doppler location using multiple-model smoothing. *Animal Biotelemetry, 3*(1), 32.

Lowther, A. D., Lydersen, C., Fedak, M. A., Lovell, P., & Kovacs, K. M. (2015). The Argos-CLS Kalman Filter: Error Structures and State-Space Modelling Relative to Fastloc GPS Data. *PLoS One, 10*(4), e0124754. doi:10.1371/journal.pone.0124754

Lüdecke, D. (2018). ggeffects: Create Tidy Data Frames of Marginal Effects for 'ggplot' from Model Outputs (Version 0.5.0). Retrieved from https://CRAN.R-project.org/package=ggeffects

Madry, S. (2015). *Global navigation satellite systems and their applications*: Springer.

McClintock, B. T., London, J. M., Cameron, M. F., & Boveng, P. L. (2014). Modelling animal movement using the Argos satellite telemetry location error ellipse. *Methods in Ecology and Evolution, 6*(3), 266-277. doi:10.1111/2041-210X.12311

Nakagawa, S., & Schielzeth, H. (2013). A general and simple method for obtaining R2 from generalized linear mixed-effects models. *Methods in Ecology and Evolution, 4*(2), 133-142.

Nicholls, D., Robertson, C., & Murray, M. (2007). Measuring accuracy and precision for CLS: Argos satellite telemetry locations. *Notornis, 54*(3), 137-157.

Pop, I. M., Bereczky, L., Chiriac, S., Iosif, R., Nita, A., Popescu, V. D., & Rozylowicz, L. (2018). Movement ecology of brown bears (Ursus arctos) in the Romanian Eastern Carpathians. *Nature Conservation, 26*, 15. doi:10.3897/natureconservation.26.22955

Pop, I. M., Iosif, R., Miu, I. V., Rozylowicz, L., & Popescu, V. D. (2018). Combining resource selection functions and home-range data to identify habitat conservation priorities for brown bears. *Animal Conservation, 21*(4), 352-362. doi:10.1111/acv.12399

R Core Team. (2011). R: A language and environment for statistical computing. Vienna, Austria: the R Foundation for Statistical Computing. Retrieved from http://www.R-project.org/

Riley, S. J. (1999). Index that quantifies topographic heterogeneity. *intermountain Journal of sciences, 5*(1-4), 23-27.

Rozylowicz, L., Bodescu, F. P., Gavrilidis, A. A., Miu, I. V., Moale, C., Manolache, S., . . . Ciocanea, C. M. (2018). *Tehnici de monitorizare a deplasărilor animalelor sălbatice. Manual*. Retrieved from Bucharest:

Rozylowicz, L., & Popescu, V. D. (2013). Habitat selection and movement ecology of eastern Hermann's tortoises in a rural Romanian landscape. *European Journal of Wildlife Research, 59*(1), 47-55.

Sauder, J. D., Rachlow, J. L., & Wiest, M. M. (2012). Influence of topography and canopy cover on argos satellite telemetry performance. *Wildlife Society Bulletin, 36*(4), 813-819. doi:10.1002/wsb.157

Silva, M. A., Jonsen, I., Russell, D. J., Prieto, R., Thompson, D., & Baumgartner, M. F. (2014). Assessing performance of Bayesian state-space models fit to Argos satellite telemetry locations processed with Kalman filtering. *PLoS One, 9*(3), e92277.

Silvy, N. J. (2012). *The Wildlife Techniques Manual: Volume 1: Research. Volume 2: Management 2-vol. Set*: JHU Press.

Soutullo, A., Cadahia, L., Urios, V., Ferrer, M., & Negro, J. J. (2007). Accuracy of Lightweight Satellite Telemetry: a Case Study in the Iberian Peninsula. *Journal of Wildlife Management, 71*(3), 1010-1015. doi:10.2193/2006-042

Thomas, B., Holland, J. D., & Minot, E. O. (2012). Wildlife tracking technology options and cost considerations. *Wildlife Research, 38*(8), 653-663.

Wickham, H., Francois, R., Henry, L., & Müller, K. (2018). dplyr: A grammar of data manipulation (Version 0.7.6) [R package]. Retrieved from https://CRAN.R-project.org/package=dplyr

Witt, M. J., Åkesson, S., Broderick, A. C., Coyne, M. S., Ellick, J., Formia, A., . . . Godley, B. J. (2010). Assessing accuracy and utility of satellite-tracking data using Argos-linked Fastloc-GPS. *Animal Behaviour, 80*(3), 571-581. doi:10.1016/j.anbehav.2010.05.022

Annexes

Table S1 - Location error metrics by Argos location class (LC) after filtering with Douglas-Argos DAR filter MAXREDUN = 2km.

Location class	% locations retained	mean (stdev) meters	68th percentile meters	mean longitude (sd) meters	mean latitude (sd) meters	% In error ellipse retained	% out error ellipse retained
LC 3	96.02	567.53 (798.32)	507.96	456.28 (744.12)	249.71 (366.92)	96.36	95.98
LC 2	90.38	1198.12 (1295.45)	1337.51	936.48 (1100.64)	570.29 (835.83)	95.83	90.12
LC 1	85.46	1996.58 (2351.56)	2108.89	1589.89 (2039.98)	915.01 (1408.85)	97.37	84.75
LC 0	68.35	3907.59 (4124.47)	4667.51	3233.44 (4018.79)	1646.00 (1719.10)	97.37	65.86
LC A	80.00	2441.70 (3190.12)	2534.84	1844.42 (2948.79)	1183.93 (1622.59)	84.00	79.56
LC B	82.66	3554.50 (3880.18)	3641.73	2649.74 (3465.52)	1862.83 (2275.08)	89.32	84.29
Total	84.35	2313.51 (3134.67)	2252.89	1784.746 (2788.20)	1126.42 (1715.18)	90.93	82.26

Table S2 - Location error metrics by Argos location class (LC) after filtering with Douglas-Argos DAR filter MAXREDUN = 15 km.

Location class	% locations retained	mean (stdev) meters	68th percentile meters	mean longitude (sd) meters	mean latitude (sd) meters	% In error ellipse retained	% out error ellipse retained
LC 3	97.35	580.40 (806.93)	525.80	466.73 (747.80)	257.20 (379.84)	98.18	97.25
LC 2	97.88	1239.32 (1289.91)	1392.26	976.06 (1106.08)	583.57 (825.63)	95.83	97.98
LC 1	96.74	2201.28 (2478.88)	2268.96	1765.88 (2163.2)	998.19 (1480.09)	100	96.54
LC 0	90.42	4783.05 (5281.87)	5255.86	3949.20 (5050.06)	2020.31 (2360.83)	95.24	89.82
LC A	93.86	2763.46 (3247.40)	2824.62	2063.67 (2993.83)	1365.62 (1757.32)	88.00	94.51
LC B	92.92	4095.57 (4665.61)	4331.42	3061.02 (4260.98)	2130.64 (2541.18)	94.82	92.18
Total	94.82	2702.64 (3732.31)	2629	2090.37 (3358.29)	1308.30 (1965.46)	94.98	94.79