Trait-based approach to bacterial growth efficiency

Mario E. Muscarella[1,2], Jay T. Lennon[2,*]

[1]Department of Plant Biology, University of Illinois, Urbana-Champaign 61801, USA

[2]Department of Biology, Indiana University, Bloomington, Indiana 47405, USA

* Corresponding author, Tel 812-856-0962, Fax 812-855-6082, Email lennonj@indiana.edu

Running Title: Growth Efficiency Traits

Key Words: Bacterial Production, Bacterial Respiration, Physiological Trade-offs

ABSTRACT

Bacterial growth efficiency (BGE) is the proportion of assimilated carbon that is converted into biomass and reflects the balance between growth and energetic demands. Often measured as an aggregate property of the community, BGE is highly variable within and across ecosystems. To understand this variation, we used a trait-based approach with 20 bacterial isolates enriched from lake communities to determine how consumer and resource identity affect BGE. We used phenotypic and genomic approaches to characterize the metabolic physiology of each isolate and test for predicted trade-offs between growth rate and efficiency. Across resource types, 20 % of the variation in BGE could be attributed to the coarse-scale taxonomic resolution of the isolate, while 58 % of the variation could be explained by isolate identity. Resource identity explained a relatively small amount of variation (7 %) in BGE across isolates but accounted for > 60 % of the variation within an isolate alone. Metabolic trade-offs and genomic features associated with BGE suggest that BGE is a species trait, which regardless of resource environment, contributes to variation in BGE. Genomic and phylogenetic information from microbiomes may help predict aggregate community functions such as BGE to better understand the fate of organic matter resources in ecosystems.

INTRODUCTION

In most ecosystems, heterotrophic bacteria play a pivotal role in determining whether organic carbon is respired and thus lost as CO_2 or is instead converted into biomass and retained in food webs (Pomeroy et al. 1998; Ducklow 2008). Many factors control how bacteria process carbon, but perhaps the most important is reflected in measurements of bacterial growth efficiency (BGE). BGE is the proportion of assimilated organic carbon that is converted into bacterial biomass (del Giorgio and Cole 1998). When BGE is high, more carbon is turned into biomass where it can be retained for longer periods of time while also serving as a source of energy for other members of the food web. In contrast, when BGE is low, microbially assimilated carbon has a shorter residence time and is released back to the environment as CO_2.

When measured at the community scale, BGE is notoriously variable among habitats and has proven difficult to predict (del Giorgio and Cole 1998). While it can be influenced by a range of chemical and physical properties (Apple and del Giorgio 2007; Hall and Cotner 2007; del Giorgio and Newell 2012; Sinsabaugh et al. 2013), variation in BGE may also reflect taxon-specific differences in microbial metabolism. BGE may vary among microbial taxa for a number of reasons. For example, BGE results from the physiological balance between cellular growth and energetic demands. As such, bacterial growth strategy is predicted to constrain BGE via physiological trade-offs (Litchman et al. 2015). For example, it has been hypothesized that oligotrophs have higher maximum growth efficiency than copiotrophs (Roller and Schmidt 2015). In addition, consumers that specialize on only a few resources are predicted to be more efficient at using those resources than more generalist consumers (Dykhuizen and Davies 1980; Glasser 1984). As such, consumer properties such as maximum growth rate and the number of resources used (i.e., niche breadth) could underlie species-specific differences in BGE.

Variation in BGE may also be influenced by the resources used to meet energetic and growth demands. For example, different resources can affect ATP yield depending on the metabolic pathways that are used by a bacterial population (Fuhrer et al. 2005; Flamholz et al. 2013). Also, it is important to recognize that the energy-producing catabolic processes and biomass-producing anabolic processes are not independent (Russell and Cook 1995). For example, cells have the potential to produce >30 ATP from a single glucose molecule if the molecule is completely oxidized, but in this scenario, there would be no remaining glucose to yield new biomass. Instead, to build new biomass, cells must use the intermediate products of glycolysis to form proteins and other cellular material, which diminishes the maximum ATP yield (Gottschalk 1986). Furthermore, biomass production requires materials (e.g., intermediates of Krebs cycle) and energy. For example, the synthesis of proteins, which constitute ~70% of cellular dry mass, requires amino acid building blocks and 4 ATP per peptide bond (Tempest and Neijssel 1984; Gottschalk 1986). Therefore, because resources differ in their potential energy yield and bacteria differ in their ability to extract energy and form biomass from a given resource, BGE should vary based on the resources available to bacteria.

In this study we measured BGE in a set of bacterial isolates growing with only a single carbon source. In addition to partitioning variation in BGE based on consumer and resource identity, we tested for hypothesized trade-offs between BGE, growth rate, and niche breadth. Using genomes of each isolate, we evaluated whether metabolic pathways could explain differences in BGE among our diverse collection of aquatic bacteria. Last, to test if resources have different effects on the metabolic traits that underlie BGE (production and respiration), we tested if there were relationships between respiration and production rate when isolates were grown on each resource and if the relationships were unique to each resource. Our trait-based

approach provides a framework for understanding linkages between community structure and function due to the physiological constraints on BGE and suggest that large changes in community composition or available resources may alter BGE in predictive ways.

METHODS

Bacterial Strains — Using a novel cultivation approach, we isolated 20 bacterial strains from lakes in the Huron Mountain Research Preserve (Powell, MI, USA) by incubating inert carbon beads (Bio-Sep Beads) in the water column for one week. Prior to the incubations, the beads were saturated with a sterile complex carbon substrate, i.e., Super Hume (CropMaster, United Agricultural Services of America, Lake Panasoffkee, Florida, USA). Super Hume is a lignin-rich resource comprising 17 % humic and 13 % fulvic acids, and has been shown to be an analog of terrestrial DOC in aquatic ecosystems that can be used by diverse bacteria (Lennon et al. 2013). We used this enrichment technique to select for bacteria with a range of metabolic potential (Ghosh et al. 2009). After the incubation, beads were rolled on R2 agar plates (BD Difco, Sparks Maryland, USA) and incubated at 25 °C. We picked random colonies from plates and serially transferred until axenic. All strains were preserved in 25 % glycerol at -80 ºC.

We identified each bacterial strain by direct sequencing the 16S rRNA gene. We obtained genomic DNA from log phase cultures using the FastPrep DNA extraction kit according to the manufacturer's specifications (MP Biomedical). We used 10 ng of genomic DNA to amplify the 16S rRNA gene using the 27F and 1492R bacterial primers (See Supplemental for primer sequences and PCR conditions). We sequenced the PCR products at the Indiana Molecular Biology Institute (IMBI) at Indiana University (Bloomington, Indiana, USA). Raw sequence

reads were quality-trimmed based on a Phred quality score of 25. Forward and reverse reads were manually merged after aligning sequences to the Ribosomal Database Project reference alignment (Cole et al. 2009) using mothur (Schloss et al. 2009). After merging into full length 16S rRNA sequences, alignments were checked using ARB (Ludwig et al. 2004) and sequences were compared to the Silva All-Species Living Tree Project database (Yilmaz et al. 2014) for taxonomic identification (Fig. 1).

Bacterial Growth Efficiency — To test for differences in bacterial growth efficiency (BGE) across our isolates, we measured BGE for each isolate when cultured on one of three different carbon substrates: glucose, succinate, or protocatechuate (Fig. 2). These carbon sources were chosen based on differences in their bioavailability and structure but also the required pathways for metabolism (see Fig. 2).

To determine BGE we measured bacterial respiration and production rates and then calculated BGE as BP/(BP = BR), where BP is bacterial productivity and BR is bacterial respiration (del Giorgio and Cole 1998). BP and BR were measured using triplicate cultures of each isolate. Cultures of each isolate were grown in R2 broth (BD Difco, Sparks Maryland, USA) until mid-log phase. We then transferred 100 µL of culture into 10 mL of M9 with the appropriate carbon source (25 mM C) and allowed 24 h for the cultures to acclimate. We then transferred 100 µL of culture into 10 mL of fresh carbon-amended M9 and incubated 1-3 h to replenish nutrients. Using these transfers, we were able to establish populations of each isolate at target cell densities between 10^4 and 10^5 cells mL^{-1}. We used the populations to measure BP and BR, which were normalized to cell density using plate counts of colony forming units. We

measured BP using the ^{3}H-Leucine assay (Smith and Azam 1992) with 1.5 mL of culture. We added ^{3}H-Leucine to a final concentration of 50 mM and incubated for 1 h. Following incubation, we terminated production with trichloroacetic acid (final concentration 3 mM) and measured leucine incorporation using a liquid scintillation counter. We measured BR using an automated O_2 measurement system (PreSens Sensor Dish System, PreSens, Regensburg, Germany) on 5 mL of culture based on the rate O_2 consumption during three-hour incubations. We estimated BR as the slope of O_2 concentration during the incubation using linear regression. We used theoretical respiratory quotients for each resource to convert O_2 depletion into C respiration assuming aerobic growth.

Taxonomic and Phylogenetic Relationships — We compared differences in BGE across isolates and resources using linear models. First, we used a taxonomic framework to compare BGE between isolates (Lennon et al. 2012). Isolates were classified into taxonomic groups based on the species tree constructed in ARB. We then used mixed linear models to compare BGE across taxonomic groups and resources. To test the hypothesis that taxonomy (i.e., at the class level) affects BGE, we nested resources within isolate. To test the hypothesis that resource identity affects BGE, we nested isolates within resource. We identified the best statistical models based on the variation explained (R^2) and AIC values. Second, we tested if phylogenetic relationships between isolates explained differences in BGE across isolates. We created a phylogenetic tree based on the full-length 16S rRNA gene sequences. We aligned sequences using the SINA aligner (Pruesse et al. 2012) and checked alignments using ARB. We generated a phylogenetic tree using the CIPRES science gateway (Miller et al. 2010). The phylogenetic tree was created using RAxML-HPC v.8 on XSEDE based on the GTRCAT DNA model (Stamatakis

2006; Stamatakis et al. 2008). We created a consensus tree based on 1,000 bootstraps using CONSENSE (Felsenstein 2008). We used Blomberg's K to compare trait variation across the tree and test if phylogenetic relationships between isolates could explain differences in traits (Blomberg et al. 2003). Blomberg's K is a test for phylogenetic signal that determines if trait variation is better explained by phylogenetic relationships or Brownian motion. Last, to determine if the distribution of BGE across isolates was unimodal, we used Hartigan's dip test for unimodality (Hartigan and Hartigan 1985). Hartigan's dip test is used to determine if a distribution is unimodal by testing the null hypothesis that there is a dip in the distribution. A significant Hartigan's dip test would suggest that the distribution is unimodal. Alternatively, the distribution has an internal "dip" (reported as D). All statistical tests were conducted in the R statistical environment (R Core Team 2012). We used the nlme package (Pinheiro et al. 2016) for the mixed linear models, the picante package (Kembel et al. 2015) for the phylogenetic methods, and the diptest package (Maechler 2015) for Hartigan's dip test.

Phenotypic Comparisons and Trade-offs — To test the hypothesis that phenotypic differences and physiological trade-offs underlie BGE variation, we compared the maximum growth rate (μmax) and niche breadth of each isolate. First, to test whether BGE was affected by growth strategy (i.e., copiotrophs vs.oligotrophs), we measured the maximum growth rate of each isolate. Bacterial growth rates were measured based on changes in optical density during 18-h incubations. Bacterial strains were grown in R2 broth in 48-well plates. We incubated plates with continuous shaking and measured optical density every 15 min using a plate reader (BioTek MX). Growth curves were analyzed by fitting a modified Gompertz growth model (Zwietering et

al. 1990; Lennon 2007) to the observed growth curves using maximum likelihood fitting. We used the model fit as our estimate of μmax.

Second, to test whether BGE was affected by niche breadth, we generated carbon usage profiles using BioLog EcoPlates™ (Garland and Mills 1991). The EcoPlate is a phenotypic profiling tool consisting of 31 unique carbon sources. In addition to the carbon source, each well contains a tetrazolium dye, which in the presence of NADH will be reduced and change color. We used this colorimetric assay to generate carbon usage profiles for each strain. We standardized profiles for each strain by subtracting water blanks (average water blank + 1 SD), and relativizing across substrates. Using these data, we calculated resource niche breadth using Levin's Index (Colwell and Futuyma 1971).

Genomic Comparisons — To test the hypothesis that variation in metabolic pathways could explain differences in BGE, we compared the genomes of each isolate. First, we determined the metabolic pathways found in the genome of each isolate. We characterized each isolate using whole genome sequencing. Genomic DNA libraries for each isolate were prepared using the Illumina TruSeq DNA sample prep kit using an insert size of 250 base pairs (bp). Libraries were sequenced on an Illimina HiSeq 2500 (Illumina, San Diego, GA) using 100-bp paired-end reads at the Michigan State University Research Technology Support Facility. We processed raw sequence reads (FASTQ) by removing the Illumina TruSeq adaptors using Cutadapt (Martin 2011), interleaving reads using Khmer (McDonald and Brown 2013), and quality-filtering based on an average Phred score of 30 using the FASTX-toolkit (Hannon Lab 2010). Finally, we normalized coverage to 25 based on a k-mer size of 25 using Khmer. We assembled the genomes

using Velvet (Zerbino and Birney 2008) after optimizing assembly parameters for each isolate with Velvet Optimizer (Gladman and Seemann 2012). We annotated contigs larger than 200 bp using Prokka (Seemann 2014), and predicted metabolic and physiological functions using MAPLE with bidirectional best-hit matches (Takami et al. 2012). We identified functional pathway based on the presence of intermediate genes within a pathway. We scored pathways as functional if more than 80 % of the intermediate genes were recovered in the genomes.

To test the hypothesis that metabolic pathways affect BGE, we used multivariate methods to compare the pathways of each isolate. First, we used PERMANOVA to determine if there were differences in pathways associated with different levels of BGE. When significant differences were found, we used indicator species analysis (Dufrene and Legendre 1997) to determine which metabolic pathways contributed to group differences in BGE. Next, to determine if metabolic pathways could explain differences in BGE within a group, we used distance-based redundancy analysis (dbRDA) which is a multivariate technique that tests if a quantitative predictor can explain differences in multivariate datasets (Legendre and Legendre 2012). Because we scored pathways as present or absent, metabolic distances between isolates were calculated using the Jaccard Index. We tested for significance using a permutation test. If the dbRDA model was significant, we used Spearman's rank-order correlation to test for correlations between BGE and individual metabolic pathways. We used the vegan R package (Oksanen et al. 2013) for multivariate analyses.

Resource Effects — To test the hypothesis that resources have different effects on components of metabolism that affect BGE, we used a linear model to test for a relationship between BR and

BP. Because BP required energy through respiration, we used production rate as the dependent variable and respiration rate as the independent variable. We used an indicator variable linear regression to test for changes in BP rate due to BR. We included resource identity and group (high- versus low-BGE) as the categorical predictors and BR as the continuous predictor (Lennon and Pfaff 2005). In addition, we included all interactions terms. Respiration and production rates were $\log_{10}$-transformed to meet model assumptions. Last, to determine if the relationship between BR and BP rates was isometric (proportional scaling, slope = one) or allometric (disproportional scaling, slope ≠ one), we used a one-sample t-test to determine if the slope was different from one. All statistical tests were conducted in the R statistical environment.

RESULTS

Bacterial Growth Efficiency — Using measures of bacterial productivity (BP) and respiration (BR), we calculated bacterial growth efficiency (BGE) on 20 isolates each on three resources: glucose, succinate, and protocatechuate (Fig. 3). All isolates belonged to the Proteobacteria phylum with representatives from the Alpha-, Beta-, and Gamma- Proteobacteria subphyla (Fig. 1). Based on mixed-effects linear models we found that isolate and resource identity explained a substantial amount of variation in BGE. Across resources, isolate identity explained 58 % of the variation in BGE, and 67 % of the variation within resource (AIC = -48), and the taxonomic order of each isolate explained 20 % of the variation in BGE across resources, and 28 % of the variation within resource (AIC = -94). Across isolates, resource identity only explained 7 % of the variation in BGE across all isolates, but 63% of variation within isolate (AIC = -117).

Based on Blomberg's K, there was weak phylogenetic signal of BGE among our isolates. We did not detect phylogenetic signal for BGE when isolates used succinate ($K < 0.001$, $p = 0.316$) or protocatechuate ($K < 0.001$, $p = 0.257$), but there was a significant phylogenetic signal when isolates used glucose ($K < 0.001$, $p = 0.04$). Based on Hartigan's dip test, we found that there was a bimodal distribution of BGE among our isolates ($D = 0.07$, $p = 0.58$, Supp. Fig. 1). Using this distribution, we split isolates into two groups, which we define as the "high BGE", and "low BGE" groups.

Phenotypic Comparisons — Using linear models, we found phenotypic differences between isolates that were related to BGE. While there was no relationship between BGE and µmax ($F_{1,7} = 0.51$, $r^2 = 0.06$, $p = 0.50$) in the low-BGE group of bacteria, we did identify a significant negative relationship between BGE and µmax for the high-BGE group of bacteria ($F_{1,7} = 9.52$, $r^2 = 0.54$, $p = 0.015$), and BGE decreased 2.58 % for each per minute increase in µmax. In contrast to our predictions, there was no relationship between niche breadth (Levin's Index) and BGE for the low-BGE group ($F_{1,7} = 1.47$, $r^2 = 0.17$, $p = 0.27$) or high-BGE group ($F_{1,7} = 0.92$, $r^2 = 0.11$, $p = 0.37$).

Genomic Comparisons — We found genomic differences between isolates that were related to BGE. First, isolates in the high-BGE group had 13 % more metabolic pathways than isolates in the low BGE-group ($m_{high} = 72$, $m_{low} = 64$, t-test: $t_{18} = -2.36$, $p = 0.03$). Second, the genomes of the low-BGE group and high-BGE group contained different metabolic pathways (PERMANOVA, $R^2 = 0.14$, $p = 0.008$). Although we were unable to account for variation in the

metabolic pathways using BGE in the high BGE isolates (dbRDA: $F_{1,7} = 1.05$, $R^2 = 0.13$, $p = 0.39$), there was a marginally significant relationship between metabolic pathway composition and BGE in isolates belonging to the low-BGE group ($F_{1,7} = 2.15$, $R^2 = 0.18$, $p = 0.08$) despite the fact that correlations between individual metabolic pathways and BGE were weak (all rho values < |0.7|).

Resource Effects — Indicator variable linear regression revealed a positive relationship between respiration and production rates (Fig. 5, $F_{9,42} = 4.92$, $R^2 = 0.51$, $p < 0.001$) with there being a higher y-intercept for the high-BGE group of isolates (Table 1). Resource identity had no effect on the BR-BP relationship, but we did find a significant interaction between the resource protocatechuate and group (Table 1). Last, we did not find evidence that the slope of the BR-BP relationship was different from one ($t_{42} = -0.26$, $p = 0.79$) suggesting that the two measures of bacterial metabolism scale proportionately with one another.

DISCUSSION

We measured bacterial growth efficiency (BGE) in 20 environmental bacterial isolates on three resources that varied in their bioavailability, structure, and pathways required for metabolism. While BGE varied among strains, phylogenetic relatedness did not statistically explain differences in efficiency. Instead, a substantial amount (20 %) of the variation in BGE could be explained by an isolate's taxonomic order while a much smaller amount of the variation (7 %) could be attributed to resource identity (Fig. 3). We found evidence for a predicted trade-off between maximum growth rate and BGE, but only on the most labile resource (glucose) (Fig. 3).

Even though we found that resource identity explained 63% of the variation in BGE within an isolate, resource identity did not alter the relationship between respiration and production rate observed across isolates (Fig. 5) suggesting that resource identity has a stronger effect on BGE within a species than across species. Together, we propose that growth efficiency is a physiological trait independent of resource identity, but resource characteristics may modify species-specific physiological performances. We propose that taxonomic groups of bacteria may have fundamentally different growth efficiencies such that changes in community composition may alter the fate of carbon resources (i.e., biomass versus CO_2) within the ecosystem.

Bacterial Growth Efficiency as a Trait

Our results indicate that there are species-specific properties regulating BGE, which may be conserved at higher taxonomic levels. This conclusion is consistent with the view that BGE represents a complex bacterial trait (i.e., aggregate property of numerous cellular functions) with ecological significance, and that different groups of bacteria have fundamentally different strategies for carbon allocation. Our phylogenetic analyses suggest that BGE may be an over-dispersed trait (at least with glucose) such that the efficiency of closely related bacteria may be less similar than expected. One potential explanation for this pattern of over-dispersion is that our culture collection lacked phylogenetic resolution within some of our taxonomic groups (e.g., Betaproteobacteria) or that the variation in BGE within a taxonomic group (e.g., order) may not be the same across taxonomic groups. Alternatively, BGE may not be a phylogenetically conserved trait. Though some traits such as phosphorus acquisition, photosynthesis, and methanogenesis are phylogenetically conserved deep in the microbial tree of life (Martiny et al.

2006, 2013), others such as complex carbon metabolism are not (Zimmerman et al. 2013). Therefore, it is possible that BGE may be similar to traits such as complex carbon metabolism that are not deeply conserved, which appears to be common among complex traits (Martiny et al. 2015). Regardless, our data reveal that BGE is a complex bacterial trait that is influenced by taxonomic affiliation. As such, it may be possible to make predictions about BGE and other ecosystem functions given information about composition of resident microbiomes (Goberna and Verdú 2016).

Bacterial Growth Efficiency on Different Resources

Differences in resource complexity and the metabolic pathways required for degradation may explain species-specific differences in BGE due to resource identity. Within an isolate, resource identity accounted for 63 % of the variation in BGE. Given that different resources are processed via different metabolic pathways, resource-based variation in BGE within a species is expected. For example, BGE was higher when isolates were supplied with glucose compared to when they were supplied with protocatechuate. Glucose is a simple sugar that is able to be metabolized by numerous pathways and converted to acetyl-CoA (White et al. 2012). Protocatechuate, on the other hand, is a complex aromatic compound that requires a specific metabolic pathway to be converted to acetyl-CoA. Furthermore, because protocatechuate is chemically more complex, it requires more energy (i.e., ATP) to be degraded than more labile resources such as glucose (Harwood and Parales 1996). Therefore, resource complexity and the metabolic pathways required may explain the within-isolate variation in BGE. However, across isolates, we did not find resource-specific differences in the relationship between respiration and production rate (Fig

5, Table 1). Such findings suggest that energetic demands required to use different resources may also be species-specific trait. That is, the energetic demands for individual species may be highly constrained and therefore not change much when growing on different resources. Together, these findings suggest that the effect of resources on the efficiency of entire microbiomes may depend on the composition of bacteria consuming those resources.

Bacterial Growth Efficiency Groups

Across all isolates, we found a bimodal distribution of BGE suggesting that there were two distinct groups with contrasting efficiencies. One group had low BGE (<5 %) across all treatments, and the other group ranged in BGE from 7-30 % (Fig. 4 & 5). Although, the range of BGE measured across isolates is similar to the range observed in many ecosystems (del Giorgio and Cole 1998), our results suggest that some species of bacteria grow relatively inefficiently, irrespective of resource quality. One explanation is that the minimum cellular energetic demand (i.e., cellular maintenance costs) is higher in some bacteria than others (Russell and Cook 1995). Furthermore, energetic demand may be higher when bacteria are grown in minimal media where they must produce all cellular components from a single carbon resource (Tao et al. 1999). Alternatively, nutrient concentrations (e.g., phosphorus) and other physical properties (e.g., temperature) may regulate efficiency (Smith and Prairie 2004) and the effects of these properties may be species-specific. As such, it is possible that maintenance costs, resource imbalances, and the physical growth conditions affected BGE of our isolates. Differences in low-BGE and high-BGE isolates was also reflection in genomic content, including the number and presence-absence of metabolic pathways. Together, these findings suggest that there are fundamental differences

between bacterial species that determine BGE, which can be predicted based on genomic content.

Physiological Trade-Offs

We found evidence to support a predicted trade-off between maximum growth rate and BGE (Fig. 4), which is predicted across microbial and non-microbial systems (Glasser 1984; Roller and Schmidt 2015). Theoretical models of microbial communities predict a rate-efficiency trade-off (Allison 2014), and this trade-off has been observed across microbial taxa (Lipson 2015). Physiologically, the trade-off is based on allocation constraints imposed by the balance between energy requirements and biomass yield: organisms with higher maximum growth rates may have more energetic requirements and thus lower BGE (Russell and Baldwin 1979; Russell and Cook 1995). Furthermore, processes that limit respiration, such as oxygen availability, have been shown to suppress bacterial growth rate (Meyenburg and Andersen 1980). Therefore, respiration rate is likely a major control on biomass production and BGE. Consistent with this, we observed a power-law relationship between respiration and production rates (Fig. 5; Table 1). Furthermore, this relationship between respiration and production and the non-zero intercept suggest that there is a minimum respiration rate required before any biomass can be produced, which is commonly interpreted as the cellular maintenance requirement. Therefore, it is possible that the maintenance energy demand of bacterial species explains the physiological trade-off between maximum growth rate and growth efficiency.

Theory also predicts a trade-off between resource niche-breadth and growth efficiency (Glasser 1984). This trade-off is based on the assumption that there is an energetic cost to

maintaining numerous metabolic pathways (Johnson et al. 2012). As such, species with more metabolic pathways should have more energetic requirements and thus lower BGE; although, the effects of genome reduction has been debated (Giovannoni et al. 2005; Livermore et al. 2014). In this study, we did not find evidence of a trade-off between resource niche breadth and BGE (Fig. 4). One possible explanation is that the resources used in our phenotypic assay (i.e. Ecolog plates) did not reflect the full metabolic potential of our isolates. Alternatively, there may not be a strong trade-off between niche breadth and efficiency, but further experiments with additional isolates and resources would be required to test this prediction more rigorously.

Genomic Signatures

In addition to the physiological differences documented among our isolates, we found genomic evidence of metabolic pathways that are associated with BGE. Specifically, we found genomic differences between isolates that belong to low-BGE and high-BGE groups. We discovered that isolates in the high-BGE group had 13 % more metabolic pathways than the low-BGE group. Furthermore, we identified particular pathways that were unique to each group (Table 2). Together, our findings suggest that there are genomic features that may contribute to or regulate BGE.

In general, the genomic composition of BGE groups appear to reflect differences in cellular biosynthesis. It is possible that species with particular biosynthesis pathways may generate essential cellular components with less energetic demand. For example, the low-BGE isolates lacked some metabolic pathways, including pyridoxal biosynthesis and histidine degradation, which were present in the high-BGE group. The pyridoxal biosynthesis pathway

produces vitamin B_6 from erythrose-4-phosphate (Mukherjee et al. 2011). Because vitamin B_6 is essential for growth, the isolates lacking the pyridoxal pathway will use alternatives such as uptake from the environment if they are auxotrophic (i.e., unable to synthesize) or other synthesis pathways such as the Deoxyxylulose-5-phosphate synthase (DXS) pathway (Mukherjee et al. 2011). However, the DXS pathway requires pyruvate (a precursor for Krebs cycle) and thus may limit central metabolism and possibly lead to lower BGE. Likewise, the histidine degradation pathway is used to breakdown histidine into ammonium and glutamate (Bender 2012). Alternatively, glutamate can by synthesized from α-ketoglutarate; however, because α-ketoglutarate is an intermediate component of Krebs cycle this may limit central metabolism and possibly lead to reduced BGE.

Conclusion

At the cellular level, BGE reflects the balancing energetic and cellular growth demands. We find evidence of this based on physiological trade-offs (i.e., maximum growth rate) as well as metabolic pathways. As such, changes in community composition and resource availability have to potential to alter food web and ecosystem function due to changes in BGE. For example, communities dominated by species with low BGE should yield a net release of CO_2 from the ecosystem. Alternatively, communities comprised of individuals with high BGE should yield a net increase in ecosystem productivity. However, variation in BGE can arise within a species due to the ways in which it processes different resources. Therefore, changes in the resource supply will alter the performance of individual taxa, but we predict that these changes will not be as strong as changes in BGE that arise owing to differences in community composition. A trait-

based approach can be used to provide a mechanistic link between the structure and function of bacterial communities.

Acknowledgements

In addition to acknowledging funding sources (DDIG, NSF grants [ponds and DoB], Army) should also list github repos (for this project, but also respiration tools and growth curve), along with people in lab, including Brent; also jake?

References

Allison, S. D. 2014. Modeling adaptation of carbon use efficiency in microbial communities. Frontiers in Microbiology 5:1–9.

Apple, J. K., and P. A. del Giorgio. 2007. Organic substrate quality as the link between bacterioplankton carbon demand and growth efficiency in a temperate salt-marsh estuary. The ISME Journal 1:729–742.

Bender, R. A. 2012. Regulation of the histidine utilization (Hut) system in bacteria. Microbiology and Molecular Biology Reviews 76:565–584.

Blomberg, S. P., T. Garland, and A. R. Ives. 2003. Testing for phylogenetic signal in comparative data: behavioral traits are more labile. Evolution 57:717–745.

Buchan, A., L. S. Collier, and E. L. Neidle. 2000. Key aromatic-ring-cleaving enzyme, protocatechuate 3,4-dioxygenase, in the ecologically important marine *Roseobacter* lineage. Applied and Environmental Microbiology 66:4662–4672.

Cole, J. R., Q. Wang, E. Cardenas, J. Fish, B. Chai, R. J. Farris, A. S. Kulam-Syed-Mohideen, et al. 2009. The Ribosomal Database Project: improved alignments and new tools for rRNA analysis. Nucleic Acids Research 37:D141–D145.

Colwell, R. K., and D. J. Futuyma. 1971. On the Measurement of Niche Breadth and Overlap. Ecology 52:567–576.

del Giorgio, P. A., and J. J. Cole. 1998. Bacterial growth efficiency in natural aquatic systems. Annual Review of Ecology and Systematics 29:503–541.

del Giorgio, P. A., and R. E. I. Newell. 2012. Phosphorus and DOC availability influence the partitioning between bacterioplankton production and respiration in tidal marsh ecosystems. Environmental Microbiology 14:1296–307.

Ducklow, H. W. 2008. Bacterial Production and Biomass in the Oceans. Pages 1–47 *in*Microbial Ecology of the Oceans.

Dufrene, M., and P. Legendre. 1997. Species assemblages and indicator species: the need for a flexible asymmetrical approach. Ecological Monographs 67:345–366.

Dykhuizen, D., and M. Davies. 1980. An Experimental Model: Bacterial Specialists and Generalists Competing in Chemostats. Ecology 61:1213–1227.

Felsenstein, J. 2008. CONSENSE: Consensus tree program.

Flamholz, A., E. Noor, A. Bar-Even, W. Liebermeister, and R. Milo. 2013. Glycolytic strategy as a tradeoff between energy yield and protein cost. Proceedings of the National Academy of Sciences 110:10039–44.

Fuhrer, T., E. Fischer, and U. Sauer. 2005. Experimental identification and quantification of glucose metabolism in seven bacterial species. Journal of Bacteriology 187:1581–1590.

Garland, J. L., and A. L. Mills. 1991. Classification and characterization of heterotrophic

microbial communities on the basis of patterns of community-level sole-carbon-source utilization. Applied and Environmental Microbiology 57:2351–9.

Ghosh, D., K. Roy, V. Srinivasan, T. Mueller, O. H. Tuovinen, K. Sublette, A. Peacock, et al. 2009. In-situ enrichment and analysis of atrazine-degrading microbial communities using atrazine-containing porous beads. Soil Biology and Biochemistry 41:1331–1334.

Giovannoni, S. J., H. J. Tripp, S. Givan, M. Podar, K. L. Vergin, D. Baptista, L. Bibbs, et al. 2005. Genome streamlining in a cosmopolitan oceanic bacterium. Science 309:1242–5.

Gladman, S., and T. Seemann. 2012. Velvet Optimizer.

Glasser, J. W. J. 1984. Evolution of efficiencies and strategies of resource exploitation. Ecology 65:1570–1578.

Goberna, M., and M. Verdú. 2016. Predicting microbial traits with phylogenies. The ISME Journal 10:959–967.

Gottschalk, G. 1986. Bacterial Metabolism (2nd ed.). Springer-Verlag, New York, NY.

Hall, E. K., and J. B. Cotner. 2007. Interactive effect of temperature and resources on carbon cycling by freshwater bacterioplankton communities. Aquatic Microbial Ecology 49:35–45.

Hannon Lab. 2010. FASTX Toolkit.

Hartigan, J. A., and P. M. Hartigan. 1985. The dip test of unimodality. The Annals of Statistics 13:70–84.

Harwood, C. S., and R. E. Parales. 1996. The beta-ketoadipate pathway and the biology of self-identity. Annual Review of Microbiology 50:553–90.

Johnson, D. R., F. Goldschmidt, E. E. Lilja, and M. Ackermann. 2012. Metabolic specialization and the assembly of microbial communities. The ISME Journal 6:1985–1991.

Kembel, S. W., D. D. Ackerly, S. P. Blomberg, W. K. Cornwell, M. R. Helmus, M. Helene, and C. O. Webb. 2015. Picante: R tools for integrating phylogenies and ecology.

Legendre, P., and L. F. J. Legendre. 2012. Numerical Ecology (Vol. 24). Elsevier.

Lennon, J. T. 2007. Diversity and metabolism of marine bacteria cultivated on dissolved DNA. Applied and Environmental Microbiology 73:2799–2805.

Lennon, J. T., Z. T. Aanderud, B. K. Lehmkuhl, and D. R. J. Schoolmaster. 2012. Mapping the niche space of soil microorganisms using taxonomy and traits. Ecology 93:1867–1879.

Lennon, J. T., S. K. Hamilton, M. E. Muscarella, A. S. Grandy, K. Wickings, and S. E. Jones. 2013. A source of terrestrial organic carbon to investigate the browning of aquatic ecosystems. PloS One 8:e75771.

Lennon, J. T., and L. E. Pfaff. 2005. Source and supply of terrestrial organic matter affects aquatic microbial metabolism. Aquatic Microbial Ecology 39:107–119.

Lipson, D. A. 2015. The complex relationship between microbial growth rate and yield and its implications for ecosystem processes. Frontiers in Microbiology 6:1–5.

Litchman, E., K. F. Edwards, and C. A. Klausmeier. 2015. Microbial resource utilization traits and trade-offs: implications for community structure, functioning, and biogeochemical impacts at present and in the future. Frontiers in Microbiology 06:1–10.

Livermore, J. A., S. J. Emrich, J. Tan, and S. E. Jones. 2014. Freshwater bacterial lifestyles

inferred from comparative genomics. Environmental Microbiology 16:746–58.

Ludwig, W., O. Strunk, R. Westram, L. Richter, H. Meier, Yadhukumar, A. Buchner, et al. 2004. ARB: a software environment for sequence data. Nucleic Acids Research 32:1363–71.

Maechler, M. 2015. diptest: Hartigan's dip test statistic for unimodality.

Martin, M. 2011. Cutadapt removes adapter sequences from high-throughput sequencing reads. EMBnet.journal 17:10.

Martiny, A. C., M. L. Coleman, and S. W. Chisholm. 2006. Phosphate acquisition genes in *Prochlorococcus* ecotypes: evidence for genome-wide adaptation. Proceedings of the National Academy of Sciences 103:12552–7.

Martiny, A. C., K. Treseder, and G. Pusch. 2013. Phylogenetic conservatism of functional traits in microorganisms. The ISME Journal 7:830–838.

Martiny, J. B. H., S. E. Jones, J. T. Lennon, and A. C. Martiny. 2015. Microbiomes in light of traits: A phylogenetic perspective. Science (New York, N.Y.) 350:aac9323-aac9323.

McDonald, E., and C. T. Brown. 2013. Khmer: working with big data in bioinformatics. arXiv 1303.2223:1–18.

Meyenburg, K. V. O. N., and K. B. Andersen. 1980. Are growth rates of *Escherichia coli* in batch cultures limited by respiration? Journal of Bacteriology 144:114–123.

Miller, M. A., W. Pfeiffer, and T. Schwartz. 2010. Creating the CIPRES Science Gateway for inference of large phylogenetic trees. 2010 Gateway Computing Environments Workshop.

Mukherjee, T., J. Hanes, I. Tews, S. E. Ealick, and T. P. Begley. 2011. Pyridoxal phosphate:

biosynthesis and catabolism. Biochimica et Biophysica Acta - Proteins and Proteomics 1814:1585–1596.

Oksanen, J., F. G. Blanchet, R. Kindt, P. Legendre, P. R. Minchin, R. B. O'Hara, G. L. Simpson, et al. 2013. Vegan: community ecology package.

Pinheiro, J., D. Bates, D. Saikat, D. Sarkar, S. Heiskterkamp, B. Van Willigen, and R.-C. D. Team. 2016. nlme: linear and nonlinear mixed effects models.

Pomeroy, L. R., P. J. Williams, F. Azam, and J. E. Hobbie. 1998. The microbial loop. Oceanography 20:28–33.

Pruesse, E., J. Peplies, and F. O. Glöckner. 2012. SINA: accurate high-throughput multiple sequence alignment of ribosomal RNA genes. Bioinformatics 28:1823–1829.

R Core Team. 2012. R: A language and environment for statistical computing.

Roller, B. R., and T. M. Schmidt. 2015. The physiology and ecological implications of efficient growth. The ISME Journal 9:1481–1487.

Russell, J. B., and R. L. Baldwin. 1979. Comparison of maintenance energy expenditures and growth yields among several rumen bacteria grown on continuous culture. Applied and Environmental Microbiology 37:537–543.

Russell, J. B., and G. M. Cook. 1995. Energetics of bacterial growth: balance of anabolic and catabolic reactions. Microbiological Reviews 59:48–62.

Schloss, P. D., S. L. Westcott, T. Ryabin, J. R. Hall, M. Hartmann, E. B. Hollister, R. A. Lesniewski, et al. 2009. Introducing mothur: open-source, platform-independent, community-

supported software for describing and comparing microbial communities. Applied and Environmental Microbiology 75:7537–7541.

Seemann, T. 2014. Prokka: rapid prokaryotic genome annotation. Bioinformatics 30:2068–9.

Sinsabaugh, R. L., S. Manzoni, D. L. Moorhead, and A. Richter. 2013. Carbon use efficiency of microbial communities: stoichiometry, methodology and modelling. (J. Elser, ed.)Ecology Letters 16:930–939.

Smith, D. C., and F. Azam. 1992. A simple, economical method for measuring bacterial protein synthesis rates in seawater using 3H-leucine. Marine Microbial Food Webs 6:107–114.

Smith, E. M., and Y. T. Prairie. 2004. Bacterial metabolism and growth efficiency in lakes: the importance of phosphorus availability. Limnology and Oceanography 49:137–147.

Stamatakis, A. 2006. RAxML-VI-HPC: maximum likelihood-based phylogenetic analyses with thousands of taxa and mixed models. Bioinformatics 22:2688–2690.

Stamatakis, A., P. Hoover, and J. Rougemont. 2008. A rapid bootstrap algorithm for the RAxML web servers. Systematic Biology 57:758–71.

Takami, H., T. Taniguchi, Y. Moriya, T. Kuwahara, M. Kanehisa, and S. Goto. 2012. Evaluation method for the potential functionome harbored in the genome and metagenome. BMC Genomics 13:699.

Tao, H., C. Bausch, C. Richmond, F. R. Blattner, and T. Conway. 1999. Functional genomics: expression analysis of *Escherichia coli* growing on minimal and rich media. Journal of Bacteriology 181:6425–6440.

Tempest, D. W., and O. M. Neijssel. 1984. The status of YATP and maintenance energy as biologically interpretable phenomena. Annual Reviews in Microbiology 459–486.

White, D., J. Drummond, and C. Fuqua. 2012. The Physiology and Biochemistry of Prokaryotes (4th ed.). Oxford University Press, New York, NY.

Yilmaz, P., L. W. Parfrey, P. Yarza, J. Gerken, E. Pruesse, C. Quast, T. Schweer, et al. 2014. The SILVA and "All-species Living Tree Project (LTP)" taxonomic frameworks. Nucleic Acids Research 42:643–648.

Zerbino, D. R., and E. Birney. 2008. Velvet: algorithms for de novo short read assembly using de Bruijn graphs. Genome Research 18:821–9.

Zimmerman, A. E., A. C. Martiny, and S. D. Allison. 2013. Microdiversity of extracellular enzyme genes among sequenced prokaryotic genomes. The ISME Journal 7:1187–1199.

Zwietering, M. H., I. Jongerburger, F. M. Rombouts, and K. van't Riet. 1990. Modeling of the bacterial growth curve. Applied and Environmental Microbiology 56:1875–1881.

TABLES

Table 1: Indicator variable linear regression coefficients for model testing if respiration rate (i.e., BR), resource identity, and group (high BGE or low BGE) explain differences in production rate (i.e. BP). Glucose and low BGE are used as baseline factors. Resp = respiration rate, Group = high BGE group. Suc = succinate. Pro = protocatechuate. Model includes all two-way interaction terms.

	Estimate	**Std. Error**	***t*-value**	***p*-value**
Intercept	-2.62	0.63	-4.13	0.0002
Resp	0.90	0.37	2.43	0.02
Suc	1.43	0.85	1.68	0.10
Pro	2.04	1.32	1.54	0.13
Group	1.86	0.77	2.42	0.02
Resp * Suc	-0.78	0.50	-1.57	0.12
Resp * Pro	0.52	0.62	-0.84	0.41
Resp * Group	0.18	0.49	0.36	0.72
Suc * Group	-0.45	0.70	-0.63	0.53
Pro * Group	-2.16	0.86	-2.51	0.02

Table 2: Genetic pathways unique to the high BGE isolates. Pathways are functional metabolic pathways identified from genome sequencing and predicted using Maple. Prob. = probability statistic from indicator species analysis: the probability that the "species" (i.e., pathway), is not unique to the group.

Group	Prob.	Pathway	Reference Function
High BGE	0.01	M00124	Pyridoxal biosynthesis, erythrose-4P → pyridoxal-5P
	0.03	M00045	Histidine degradation, histidine → N-formiminoglutamate → glutamate
	0.03	M00565	Trehalose biosynthesis, D-glucose-1P → trehalose

FIGURE LEGENDS

Fig. 1: Maximum likelihood phylogenetic tree of lake bacterial isolates used to study BGE variation. Nearest relatives and other type-strains are included as taxonomic references. Isolates are organized by and labeled with taxonomic class. The outgroup (*Aquifex*) is included as the tree root. Scale bar represents 0.01 base substitutions.

Fig. 2: Carbon resources used to study BGE variation in environmental isolates. **A**: Glucose – the baseline resource used to compare BGE across isolates. Glucose can be degraded by the Embden-Meyerhof-Parnas, pentose phosphate, or Entner-Doudoroff pathway. Ultimately, these pathways produce pyruvate (and then acetyl-CoA), which enters Krebs cycle and is used to produce energy and intermediate for biomass synthesis, when cells are grown aerobically. Alternatively, glucose can be fermented into organic acids (e.g., lactate), but these reactions yield less energy (Gottschalk 1986). **B**: Succinate – is a simple organic acid. Succinate is an intermediate of Krebs cycle and thus it does not require previous degradation. Additionally, succinate can be used directly to produce energy via succinate dehydrogenase (White et al. 2012). **C**: Protocatecuate – is a complex resource with a aromatic core. Typically, it is degraded to acetyl-CoA and Succinyl-CoA via the β-ketoadipate pathway (Harwood and Parales 1996). Protocatechuate is commonly used to study aromatic resource degradation in ecosystems, and the β-ketoadipate pathway is commonly found in bacteria across the phylum Proteobacteria (Buchan et al. 2000).

Fig. 3: Bacterial growth efficiency (BGE) of each isolate for each resource. BGE was calculated based on measured production (BP) and respiration (BR) rates using the following equation: BGE = BP / (BP + BR). Cladogram is based on the consensus phylogeny. Taxonomic class and order are included based on the ribosomal database taxonomy: α = Alphaproteobacteria. β = Betaproteobacteria, γ = Gammaproteobacteria, *Xan*. = Xanthomonadales, *Aero*. = Aeromondales, *Pseudo*. = Pseudomondales.

Fig. 4: Phenotypic traits associated with BGE. A: Maximum growth rate, a measure of growth strategy, demonstrates a trade-off (negative relationship) with BGE in the high BGE group ($F_{1,7}$ = 9.52, r^2 = 0.54, p = 0.015), but not the low BGE group ($F_{1,7}$ = 0.51, r^2 = 0.06, p = 0.50). B: Levin's Index, a measure of niche breadth, does not demonstrate a trade-off with BGE in either the high or low BGE groups (high: $F_{1,7}$ = 0.92, r^2 = 0.11, p = 0.37; low: $F_{1,7}$ = 1.47, r^2 = 0.17, p = 0.27). High and low BGE groups were determined based on bimodal distribution of BGE.

Fig. 5: Relationship between respiration and production rates. Respiration and production rates were compared using an indicator variable linear regression ($F_{9,42}$ = 4.92, R^2 = 0.51, $p < 0.001$). According to the regression model, production rate increases with respiration rate proportionally (i.e., slope not significantly different from one, t_{42} = -0.26, p = 0.79). In addition, group (high vs. low BGE) was a significant factor and isolates in the high BGE group had a greater y-intercept (p = 0.02). Symbols indicates isolate group (high and low BGE), and color indicates the resource being used. Symbol size is scaled by growth efficiency.

626

FIGURES

Fig. 1:

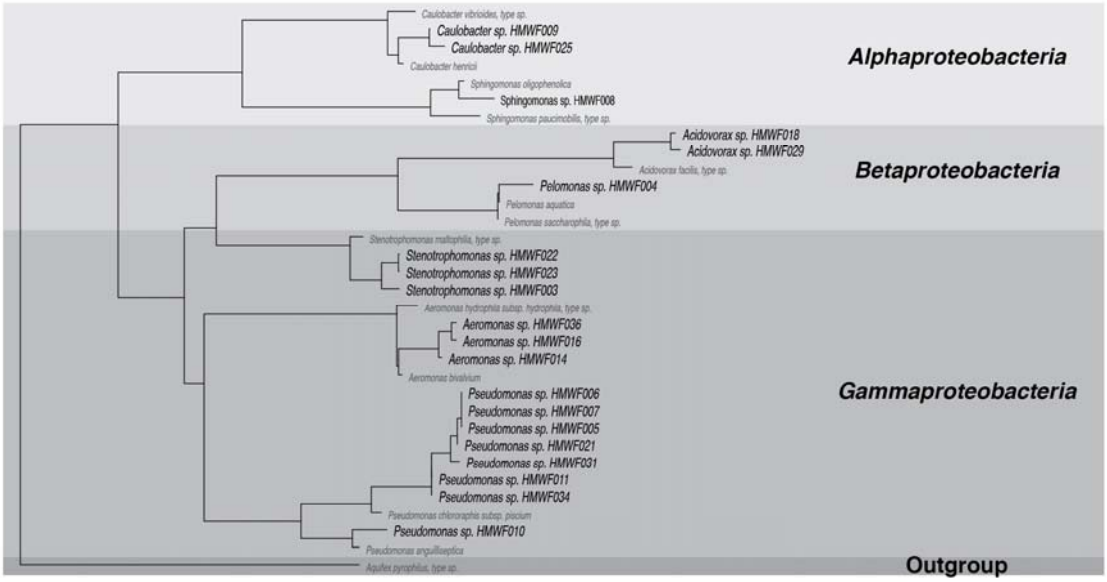

628

630

Fig. 2:

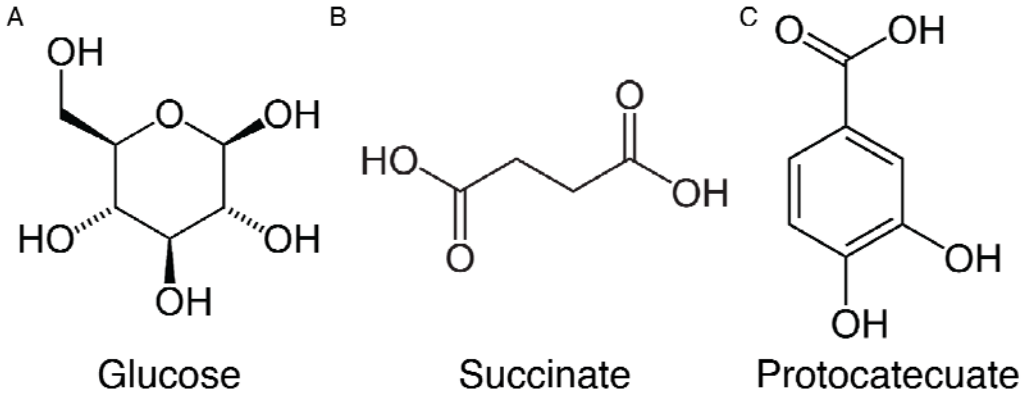
A
OH
O
OH
HO
OH
OH
Glucose
B
O
HO
OH
O
Succinate
C
O
OH
OH
OH
Protocatecuate

632

634

Fig. 3:

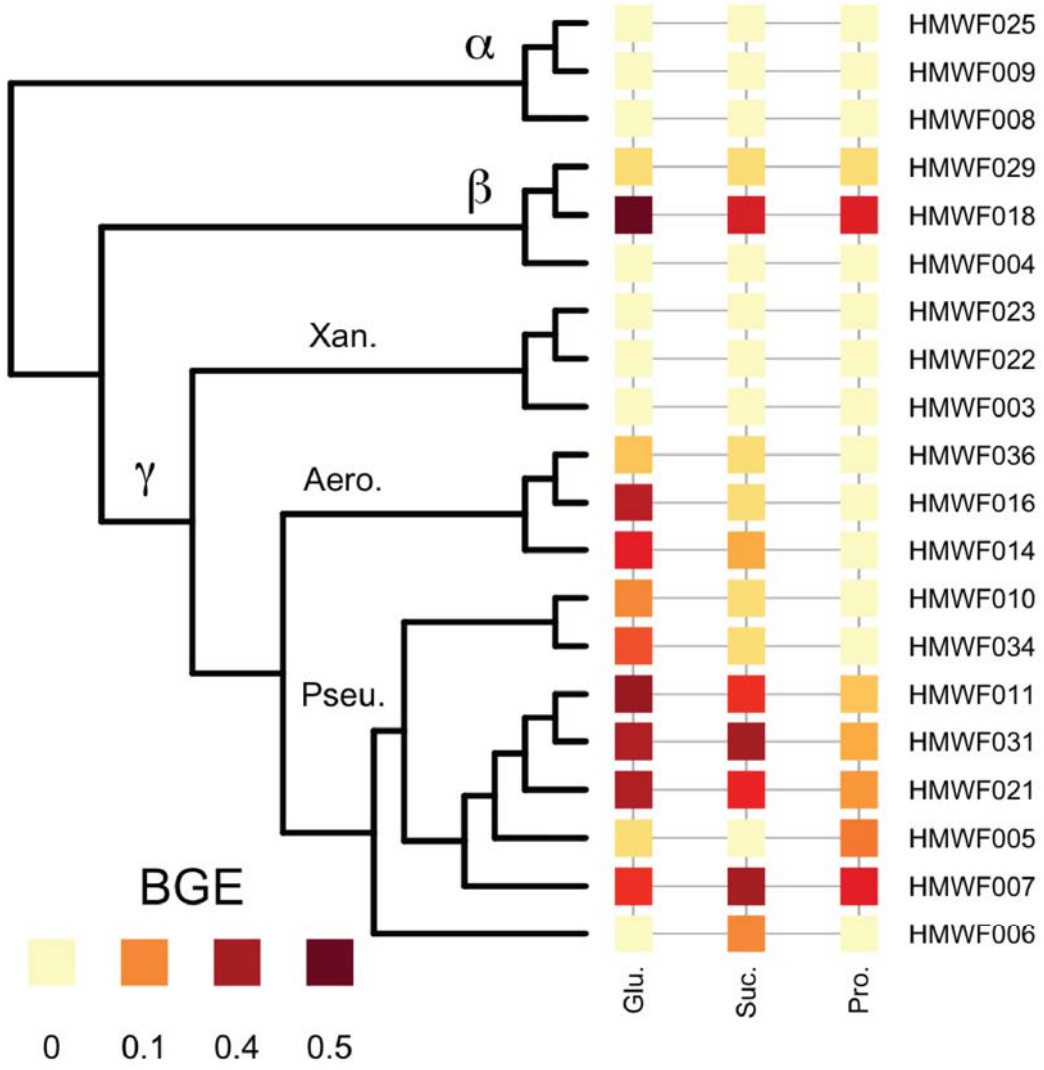
α
β
γ
Xan.
Aero.
Pseu.
HMWF025
HMWF009
HMWF008
HMWF029
HMWF018
HMWF004
HMWF023
HMWF022
HMWF003
HMWF036
HMWF016
HMWF014
HMWF010
HMWF034
HMWF011
HMWF031
HMWF021
HMWF005
HMWF007
HMWF006
Glu.
Suc.
Pro.
BGE
0
0.1
0.4
0.5

636

638 **Fig. 4:**

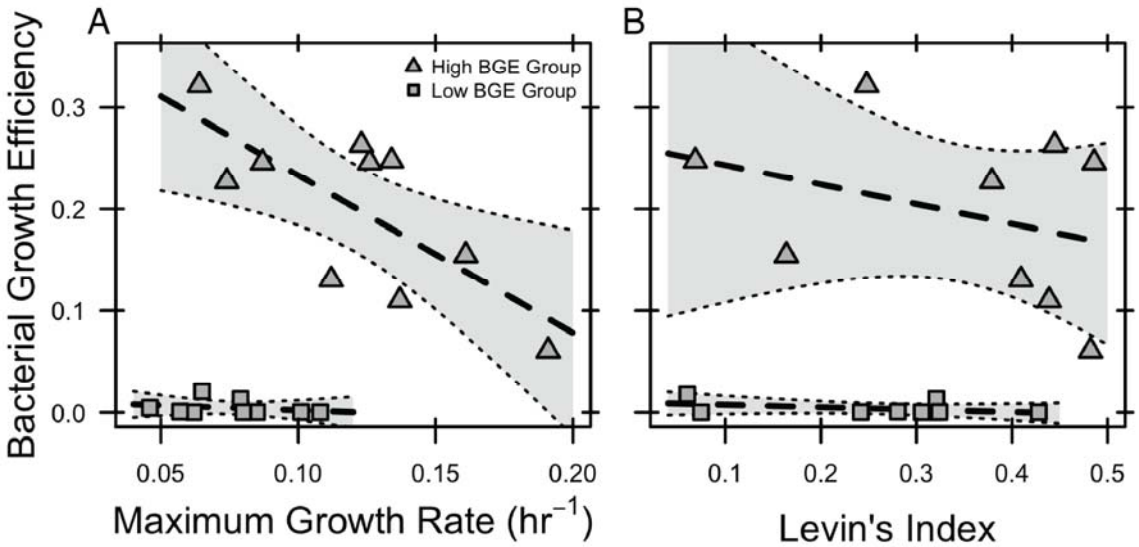
A
B
High BGE Group
Low BGE Group
Bacterial Growth Efficiency
0.0
0.1
0.2
0.3
0.05
0.10
0.15
0.20
Maximum Growth Rate (hr^{-1})
0.1
0.2
0.3
0.4
0.5
Levin's Index

640

Fig. 5:

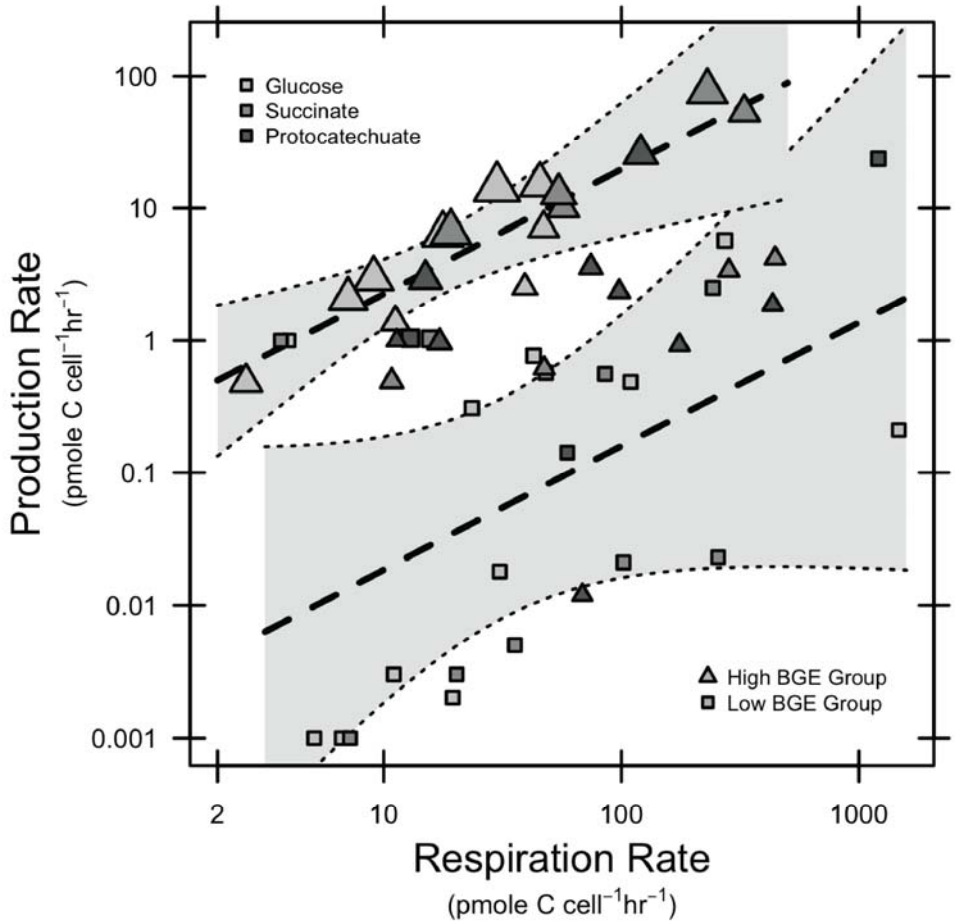

642

644

646