Cryptococcus neoformans resists to drastic conditions by switching to viable but non-culturable cell phenotype

Benjamin Hommel[1,2,3*], Aude Sturny-Leclère[1*], Stevenn Volant[4], Nathanaël Veluppillai[1], Magalie Duchateau[5], Chen-Hsin Yu[6], Véronique Hourdel[5], Hugo Varet[4,7], Mariette Matondo[5], John R Perfect[6], Arturo Casadevall[8], Françoise Dromer[1] & Alexandre Alanio[1,2,3,8]

[*] These authors participated equally to this work.

[1] Institut Pasteur, CNRS, Molecular Mycology Unit, UMR2000, Paris, France

[2] Laboratoire de Parasitologie-Mycologie, Hôpital Saint-Louis, Groupe Hospitalier Lariboisière, Saint-Louis, Fernand Widal, Assistance Publique-Hôpitaux de Paris (AP-HP), Paris, France

[3] Université Paris Diderot, Sorbonne Paris Cité, Paris, France

[4] Institut Pasteur - Bioinformatics and Biostatistics Hub - C3BI, USR 3756 IP CNRS, Paris, France

[5] Institut Pasteur, Unité de spectrométrie de masse et Protéomique, Paris, France.

[6] Division of Infectious Diseases, Department of Medicine, Duke University Medical Center, Durham, North Carolina, United States of America

[7] Institut Pasteur - Transcriptome and Epigenome Platform - Biomics Pole - C2RT, Paris, France

[8] Department of Molecular Microbiology and Immunology, Johns Hopkins Bloomberg School of Public Health, Baltimore, MD, USA

24 ***Corresponding Author:** Dr Alexandre Alanio, Molecular Mycology unit, Institut Pasteur, 25
25 rue du Dr Roux 75724 Paris Cedex 15; email: alexandre.alanio@pasteur.fr; Tel:
26 +33140613255; Fax: +33145688420

27 **Keywords**

28 *Cryptococcus neoformans*, viable but non culturable, reactivation, dormancy, growth,
29 latency, starvation, hypoxia, secretome, proteome, transcriptome, pantothenic acid, quorum
30 sensing

Abstract

Metabolically quiescent pathogens can persist in a viable non-replicating state for months or even years. For certain infectious diseases, such as tuberculosis, cryptococcosis, histoplasmosis, latent infection is a corollary of this dormant state, which has the risk for reactivation and clinical disease. During murine cryptococcosis and macrophage uptake, stress and host immunity induce *Cryptococcus neoformans* heterogeneity with the generation of a sub-population of yeasts that manifests a phenotype compatible with dormancy (low stress response, latency of growth). In this subpopulation, mitochondrial transcriptional activity is regulated and this phenotype has been considered as a hallmark of quiescence in stem cells. Based on these findings, we worked to reproduce this phenotype in vitro and then standardize the experimental conditions to consistently generate this dormancy in *C. neoformans*.

We found that incubation of stationary phase yeasts (STAT) in nutriment limited conditions and hypoxia for 8 days (8D-HYPOx) was able to produced cells that mimic the phenotype obtained *in vivo*. In these conditions, mortality and/or apoptosis occurred in less than 5% of the yeasts compared to 30-40% of apoptotic or dead yeasts upon incubation in normoxia (8D-NORMOx). Yeasts in 8D-HYPOx harbored a lower stress response, delayed growth and less that 1% of culturability on agar plates, suggesting that these yeasts are viable but non culturable cells (VBNC). These VBNC were able to reactivate in the presence of pantothenic acid, a vitamin that is known to be involved in quorum sensing and a precursor of acetyl-CoA. Global metabolism of 8D-HYPOx cells showed some specific requirements and was globally shut down compared to 8D-NORMOx and STAT conditions. Mitochondrial analyses showed that the mitochondrial masse increased with mitochondria mostly depolarized in 8D-HYPOx compared to 8D-NORMox, with increased expression of mitochondrial genes.

55 Proteomic and transcriptomic analyses of 8D-HYPOx revealed that the number of secreted
56 proteins and transcripts detected also decreased compared to 8D-NORMOx and STAT, and
57 the proteome, secretome and transcriptome harbored specific profiles that are engaged as
58 soon as four days of incubation. Importantly, acetyl-CoA and the fatty acid pathway involving
59 mitochondria are required for the generation and viability maintenance of VBNC.
60 Altogether, these data show that we were able to generate for the first time VBNC
61 phenotype in *C. neoformans*. This VBNC state is associated with a specific metabolism that
62 should be further studied to understand dormancy/quiescence in this yeast.
63
64
65 Authors Summary
66 Quiescence/dormancy in microorganism is a common feature that enables survival at the
67 population level. In fungi, quiescence has been studied in the baker yeast *Saccharomyces*
68 *cerevisiae*. In *Cryptococcus neoformans*, dormancy is of great interest since it is known from
69 the natural history of cryptococcosis that dormancy in yeast can last decades exists before
70 possible reactivation upon immunosuppression. Based on a previous study which identified
71 a subpopulation of dormant yeasts in experimental models of cryptococcosis, we identified
72 here in vitro conditions that enabled the induction of dormancy via the formation of viable
73 but non culturable cells (VBNC). Reactivation of part of these cells was possible through
74 stimulation with vitamin B5, a quorum sensing molecule. We showed that the global
75 metabolism of the VBNC was down but harbored specific signatures compared to control
76 conditions. We identified mitochondrial metabolism, in particular the fatty acid pathway, as
77 key for the maintenance and viability of VNBC. These findings open the road for research on
78 dormancy. Elucidating the parameters involved will help understand the pathophysiology of

79 the disease including the difficulty in eradication of the yeasts despite therapy, and the

80 possible relapse/recurrence of the infection.

Introduction

All microorganisms are exposed to fluctuating environments and periodic external stresses, which inhibit their growth. Some microbes may overcome these stress periods by entering into a resistant non-replicative state, assessed by /associated with a decreased culturability [1]. This decrease was first assumed to reflect microbial death as a consequence of a stochastic and induced nutrient deprivation decay [2]. In quantum mechanics, the Schrödinger's experiment considered a cat simultaneously alive and dead until a measurement was made. A parallel experiment could be done with a dormant microorganism. Answering if it is alive or dead seems trivial but is unquestionably complex [3]. In fact, there are two other alternative explanations. Non-culturable cells could be the resulting state of a genetically programmed death or could be viable but non culturable cells (VBNC) that are adapted to living / surviving as dormant cells either by the formation of spores (bacterial of fungal) or by modification of the metabolic state of the initial cell [4,5].

There is now clear evidence that VBNC are viable cells with an intact cell membrane and a low metabolic activity [6]. Various environmental stressors can induce VBNC, such as starvation, hypoxia, stressful temperature, pH variations [7]. In a finalistic approach, to enable perpetuation of the lineage, VBNC should be capable at some point to exit the dormant state to resume an active and replicating form when environmental conditions improve. This process could be described as reactivation or "resuscitation". At least 85 species of bacteria [8] and 10 species of fungi [9–11] have been reported capable of adapting a VBNC state. Hence, the VBNC state seems to be an intrinsic capability of many microorganisms including pathogenic ones [12–15]. During infection, the "dormant" pathogens are able to tolerate both immune system attacks and prolonged exposure to

104 antimicrobials [16]. Pathogens are not known to cause disease when present in the VBNC
105 state but virulence is retained and infection can be initiated again following reactivation [6].
106 Dormancy is an important pathogenic feature for some invasive fungal diseases, such
107 as cryptococcosis [17–19] and histoplasmosis [12], where dormant organisms are known to
108 reactivate years after primary infection. Cryptococcosis is caused by the ubiquitous
109 environmental basidiomycete yeast *Cryptococcus neoformans*. It occurs mainly in
110 immunocompromised individuals, and especially those with AIDS, with more than 200 000
111 new cases of meningoencephalitis and more than 180, 000 deaths per year worldwide [20].
112 Latency is an important phase of cryptococcosis pathogenesis. However, the biological
113 features of the primary cryptococcal infection in humans has been rarely investigated [21],
114 in contrast to tuberculosis. Inhalation of infectious propagules leads to a primary pulmonary
115 infection with a granulomatous immune response [21,22], that either restrains infection or
116 eradicates the yeast. This immune response can fail when immunosuppression occurs
117 leading to reactivation and disease.
118 Recently, evidence was reported for the existence of dormant yeast cells of *C.*
119 *neoformans* in models of *C. neoformans*/host interaction *in vivo* (mice) and *in vitro*
120 (macrophages) [23]. A population of dormant yeast cells harboring characteristics that could
121 be related to dormancy (low metabolic response, growth latency, increased mitochondrial
122 activity, increased autophagy, decreased neoglucogenesis and reactivation by fetal calf
123 serum) was described [23]. To characterize these cells, we needed reproducible *in vitro*
124 conditions that would generate yeast cells with a phenotype identical to that observed in the
125 subpopulations of yeasts upon interaction with hosts (decreased stress response, delay of
126 growth). Hypoxia and nutrient starvation are the two main factors that are known to allow
127 induction of dormancy in various cell types (including mammalian stem cells, and bacteria).

128 Based on previous studies performed on dormancy of skeletal muscle stem cells, it is known
129 that hypoxia is able to induce and maintain dormancy [24]. To induce quiescent *M.*
130 *tuberculosis*, two well-known models are used: the Wayne model based on oxygen depletion
131 in nutrient rich medium and the Loebel model based on nutrient deprivation in oxygen rich
132 medium [25].

133 To induce dormancy in *C. neoformans*, we developed and standardized an *in vitro*
134 model using two consecutives stresses, i.e. nutrient starvation and hypoxia. We then
135 analyzed the parameters influencing dormancy and reactivation of dormant yeasts. Using
136 phenotypic microarrays along with proteome, secretome, and transcriptome analyses, we
137 further validated and characterized these yeast cells and the metabolic pathways that are
138 crucial for the generation, maintenance of and exit from dormancy.

Results

Yeasts incubated in hypoxia were intact and exhibited low stress response and delayed growth

Based on our previous identification of dormant cells in a mouse model of cryptococcosis [23], and on conditions (nutrient and oxygen limitation) used to study quiescence in *M. tuberculosis* [25] we identified *in vitro* conditions that induced a phenotype in *C. neoformans* cells that mimicked the phenotype observed *in vivo* (mainly decreased stress response, delay of growth). Yeasts grown in liquid YPD medium until stationary phase (STAT) which results in a drastic nutrients deprivation, were incubated without change/replenishment of medium (to avoid any additional nutrient stress) at 30°C for 8 days in hypoxia (O_2<0.1%, these cells will be called 8D-HYPOx from now on) or normoxia (8D-NORMOx) (Supplementary Figure 1). The influence of prolonged incubation time (25 days), increased (37°C) or decreased (4°C) temperature of incubation, in the presence of hypoxia or normoxia was also tested during preliminary experiments but did not result in an interesting or reliable phenotype compared to the established protocol.

We first checked the impact of the selected conditions on the morphology and basic features of *C. neoformans* cells. Median cell diameters were not different for yeasts in 8D-HYPOx, 8D-NORMOx compared to STAT (4.5 µm; interquartile range (IQR) [3.8-5.1], 4.6 µm [4.1-5.0] and 4.6 µm [4.1-5.0], respectively). Median capsule thickness was smaller in 8D-HYPOx (0.8 µm [0.7-1.0] and 8D-NORMOx (0.9 µm [0.7-1.0]) compared to STAT (1.0 µm [0.9-1.2]), (Supplementary Figure 2A and B, $p<0.0001$). Specific staining revealed no difference in the shape of the nucleus (Figure 1A), nor in the capsule structure based on the anti-glucuronoxylomannan monoclonal antibody (E1) binding (Figure 1A, Supplementary Figure 3A). Staining with MDY-64 showed an increased quantity of vacuolar membrane (3.1 ± 0.4

163 increase in the geometric mean fluorescence for 8D-HYPOx/8D-NORMOx compared to STAT
164 (Figure 1A, Supplementary Figure 3B). Plasma membrane was intact for the majority of cells
165 (88% of 8D-HYPOx, 60% of 8D-NORMOx compared to 98% of STAT, Figure 1A,
166 Supplementary Figure 3C). Transmission electron microscopy (TEM) revealed a significantly
167 thicker cell wall in 8D-HYPOx compared to STAT (median 206 nm [170.5-245.0] *vs.* 163.5 nm
168 [123.8-199.3], $p<0.05$, Supplementary Figure 2C) and the presence of large intracytoplasmic
169 vacuoles (Figure 1B).
170 We then verified if the stress response and delay in growth were observed as *in vivo* [23].
171 Intracellular levels of glutathione, a well-established marker of stress response in various
172 mammalian cell types [26], fungi [27] including *C. neoformans* [23], were assessed kinetically
173 by using 5-chloromethylfluorescein diacetate (CMFDA) staining at day 0 (STAT) and up to day
174 8 (D4, D6, D8). A decrease in stress response was observed over time with an apparently
175 homogenous population harboring a low CMFDA intensity in 8D-HYPOx, as opposed to 8D-
176 NORMOx for which a double population (low and high CMFDA intensity corresponding to
177 low and high stress response) was observed (Figure 1C). As a lag phase was observed in
178 "dormant" cells *in vivo*, we then studied the growth curves upon incubation in rich liquid YPD
179 (growth curve method) for 8D-HYPOx, 8D-NORMOx and STAT and compared them after
180 curve fitting using latency (lag phase λ) as a major readout (Figure 1D). Median latency was
181 significantly increased for 8D-NORMOx and 8D-HYPOx compared to STAT (1103 min [1083-
182 1104]. It increased over time for 8D-HYPOx from 1387 min [1281-1445] at D4 to 1878 min
183 [1800-1898] at D8, whereas it plateaued for 8D-NORMOx (1194 min [1176-1210] at D4, and
184 1288 min [960-1351] at D8) (Figure 1E).
185 Since latency of growth can be influenced by numerous factors including cell concentration
186 and culture medium (representing the metabolic potential of the cells influenced by the

187 quantity of nutrients), we tested these parameters. Serial 10-fold dilutions of the yeasts
188 ($3x10^5$ to 3/well) resulted in an increased latency for both 8D-HYPOx and STAT, in undiluted
189 YPD and minimal medium (MM) (Supplementary Figure 4A-B). The latency was higher in MM
190 than in YPD for 8D-HYPOx at all the dilutions studied (Table 1) and for STAT at the lowest
191 dilutions ($<3x10^3$/well). Low nutrient medium (MM) increased the latency by a differential of
192 2505 min for STAT and 2656 min for 8D-HYPOx compared to a richer medium (YPD). When
193 extrapolating the linear regression for 1 cell we observed only little difference between
194 latency in 8D-HYPOx and STAT (Δ8D-HYPOx-STAT) for YPD (1820 min) or for MM (1971 min).
195 The slope of the growth curve that represents the rate of cell generation during the
196 exponential phase was comparable for 8D-HYPOx, 8D-NORMOx, and STAT.
197

198 **Yeasts incubated in hypoxia were mostly viable but non-culturable cells (VBNC)**

199 We then investigated the viability of the yeasts incubated in hypoxia based on nucleic acids
200 stains and apoptosis assays. Cell viability and apoptosis-like phenomenon were measured
201 over time and evolved differently in hypoxia and normoxia (Figure 2A). Viable non-apoptotic
202 cells represented 98.7% [98.4-99.0]) in the STAT condition. In hypoxia, the proportion
203 decreased at D2, D4 and D6, culminating at 74.6% [70.5-78.8] at D4 and reaching 98.9%
204 [98.8-99.0]) in 8D-HYPOx. In normoxia, the proportion decreased and plateaued at D8 at
205 63.6% [62.2-65.0]. The proportion of apoptotic-like cells, negligible in STAT cells (0.8% [0.5-
206 1.6]), peaked at D4 in hypoxia (21.4% [17.5-25.4]) while it increased over time to reach a
207 plateau at D6 in normoxia (35.8% [34.9-36.7]). Dead cells represented less than 3% over time
208 in hypoxia (2.7% [1.7-3.7] at D4), while it reached 5% [4.2-5.9] at D6 in normoxia and was
209 less than 1 % in STAT. In parallel, culturability was assessed based on the colony forming unit
210 method (CFU method) by plating on solid medium (YPD agar). From 100% in STAT, the

211 culturability decreased in both conditions but significantly more in 8D-HYPOx than in 8D-
212 NORMOx (17.5% [15.4-19.7], vs. 0.8% [0.5-1.0]; $p<0.01$) (Figure 2B). Since a small proportion
213 of cells were cultivable by the CFU method, we wondered if this explained the delay in
214 growth observed by the growth curve method (Figure 1D-1E). Indeed, 8D-HYPOx included a
215 small subpopulation of cells harboring a high CMFDA staining (high stress response) (Figure
216 2C). We thus hypothesized that they were the metabolically active cells responsible for the
217 observed growth, and that they should differ from the other subpopulations. 8D-HYPOx
218 subpopulations were sorted according to their CMFDA intensity (low, medium and high). The
219 latency of the three subpopulations was comparable to that of the unsorted (bulk)
220 population and significantly higher than that of the 8D-NORMOx and STAT (Figure 2C).
221 Likewise, culturability assessed by the CFU method was not significantly different in
222 $CMFDA^{low}$ (0.19±0.20), $CMFDA^{medium}$ (0.28±0.17), $CMFDA^{high}$ (0.10±0.11) compared to the
223 unsorted population (0.53±0.41) ($p>0.01$), although significantly lower than for 8D-NORMOx
224 (12.73% [7.62-18.62]) and STAT (102.5% [93.25-111.8]) (Figure 2C, $p<0.01$). We then assess
225 by a limited dilution method (plating method) based on the Poisson law the culturability of
226 the different subpopulations seeded at 3333 cells/well in liquid YPD in 96-well plates. In this
227 assay, the number of positive wells / number seeded allows comparison of the culturability.
228 A decrease in culturability was found for 8D-HYPOx with 10 /18 (55.5%) for the $CMFDA^{low}$,
229 16/18 (88.8%) for the $CMFDA^{medium}$, 14/18 (77.7%) for the $CMFDA^{high}$, and 17/18 (94.4%) for
230 the unsorted populations whereas all wells (100%) grew for the 8D-NORMOx (6/6) and STAT
231 (3/3) (Supplementary Figure 4C).
232 Overall, using different methods to assess culturability on solid (CFU method) and liquid
233 medium (growth curves and plating method), only a small proportion of yeasts incubated in
234 hypoxia and nutrient depletion were cultivable, and they were not distinguishable from the

235 other subpopulations based on stress response. These results suggested that the dormancy
236 induction conditions led to the production of a population of yeasts mostly composed of
237 what is called viable and non-culturable cells (VBNC). A model for the evolution of the cell
238 population phenotypes over time in hypoxia and normoxia is proposed in Figure 2D.
239

240 **8D-HYPOx can be reactivated by pantothenic acid (PA), the acetyl CoA precursor.**

241 One of the major characteristics of VBNC is that they can be reactivated under specific
242 conditions which should translate into a decrease in latency. To prove that the 8D-HYPOx
243 were VBNC, we investigated factors that enabled their reactivation, i.e. switch from non-
244 culturable to culturable cells, taking into account that a small proportion of the cells from
245 the 8D-HYPOx bulk were already culturable.

246 We hypothesized that the latency observed in 8D-HYPOx could be impacted by the high
247 quantity of nutrients available in the medium that would inhibit reactivation of yeasts
248 previously adapted to starvation and thus unable to cope with high nutrient concentration in
249 a new medium. If this was true, then incubation of 8D-HYPOx in diluted medium should have
250 the reverse effect and result in decreased latency. This hypothesis was tested by refeeding
251 8D-HYPOx in MM diluted in water. MM dilutions resulted in a significant decrease in 8D-
252 HYPOx latency (Figure 3A) from 4463 min [3947-5488] in 100%MM to 3722 min [3612-4156]
253 in 20%MM and 3358 min [3240-3664] in 10%MM ($p<0.01$, Figure 3A). This decrease was also
254 observed for STAT but to a lesser extent (1593 min [1397-1720], 1326 min [1220-1510] and
255 1245 min [1045-1277] in 100%MM 20%MM and 10%MM, respectively, $p <0.01$). Dilutions of
256 nutrients was thus beneficial for yeasts growth.

257 Then, we tested the effect of conditioned medium (freeze-dried and rehydrated MM
258 recovered from STAT), murine macrophage cell (J774 cell line) lysate, and known cofactor of

259 growth in yeasts (pantothenic acid (PA, vitamin B5), thiamine (vitamin B1), sodium pyruvate,
260 and L-DOPA) on 8D-HYPOx growth. Latency decreased only upon addition of J774 lysate,
261 conditioned medium and PA. As conditioned medium and J774 lysate are each complex
262 media rich in PA, we decided to focus specifically on the effect of PA, based on the fact that
263 PA was known to decrease latency in *C. neoformans* cells [28] and was a known as a secreted
264 quorum sensing compound by *C. neoformans* [29]. Addition of PA to 100%MM showed a
265 dramatic effect on the latency of 8D-HYPOx. For instance, latency was decreased at
266 concentrations of PA above 1.25 x 10^{-2} µM from 3994 min [3797-4332] (no PA) and 4111 min
267 [3866-4451] (1.25 x 10^{-4} µM) to 2213 min [1963-2426] (1.25 x 10^{-2} µM), 2095 min [2007-
268 2170] (1.25 µM) and 2133 min [2035-2281] (125 µM) (Figure 3B, $p < 0.01$). In comparison,
269 less effect of PA was observed on STAT cells (from 1615 min [1532-1637] (no PA) to 1433
270 min [1398-1456] (1.25 x 10^{-4}µM) and then 1036 min [1017-1045] (1.25 x 10^{-2}µM), 1048 min
271 [1017-1045] (1.25 µM), 1018 min [982.5-1031] (125 µM)).
272 Decreased in latency following addition of PA could result from increased growth rate
273 or/and increased number of culturable yeasts and thus reactivation of VBNC. MM dilutions
274 (20%MM and 10%MM) significantly decreased the growth rate (slope) for 8D-HYPOx
275 compared to 100%MM but did not alter that of STAT cells (Figure 3C). PA significantly
276 increased growth rate of 8D-HYPOx at concentrations above 1.25 µM and that of STAT cells
277 at concentrations above 1.25 x 10^{-2}µM (Figure 3D, $p < 0.01$).
278 We then assessed whether the number of culturable cells increased or whether 8D-HYPOx
279 exhibited improved metabolic adaptation. We used the plating method to calculate the
280 probability for one cell to grow (Supplementary Figure 4C) after addition of PA or MM
281 dilution. Dilution of MM alone (10%MM) did not modify the median proportion of culturable
282 cells, but addition of PA increased it approximately two-fold from 1.3 ‰ [0.8-1.9] to 2.5 ‰

283 [2.0-3.3] in 100%MM and from 1.1 ‰ [0.9-1, 4] to 2.5 ‰ [2.1-2.7] in 10%MM. ($p < 0.01$,
284 Figure 3E). We also wondered whether phagocytosis would change culturability which was
285 not the case with a comparable median proportion of culturable cells (1.04 ‰ [0.78-1.48])
286 and after 2 h macrophage uptake (1.21 ‰ [1.09-1.33], $p=0.35$; Supplementary Figure 4D).
287 Overall, when decreasing nutrient availability (diluting medium), latency decreased without
288 change in the number of culturable yeast cells, suggesting that culturable yeasts were better
289 adapted to grow in poor than in richer medium. By contrast, addition of PA allowed VBNC to
290 switch to culturable cells (cell reactivation) with a decreased latency reflected an increasing
291 number of culturable cells. However, the 2-fold increase in culturability after addition of PA
292 was not sufficient to explain the extent of the decrease in latency suggesting that PA
293 influenced also growth adaptation (Figure 3F). Altogether, 8D-HYPOx yeast harbored
294 characteristics of VBNC and will be called VBNC from now on.
295 We then explored the characteristics of the VBNC as these cells have never been described
296 in *C. neoformans* and rarely in other fungi, except for *Saccharomyces cerevisiae*. We
297 explored the physiologic substrate required by VBNC using the Biolog® phenotypic
298 microarray, as well as their mitochondrial status, their secretome, proteome and
299 transcriptome.
300

301 **VBNC showed specific metabolic requirements and low global metabolic activity**

302 The physiologic substrates required for the metabolism of VBNC were analyzed by
303 phenotypic microarrays using Biolog® substrate utilization tests and compared with that of
304 yeast cells in other conditions. Based on the 761 metabolites tested and excluding 240
305 compounds positive in the dead cells control, hierarchical clustering showed that VBNC
306 possessed a unique profile (Figure 4A). VBNC had significant lower global metabolic activity

307 as measured by the level of respiration determined from the metabolization of each
308 compound (median= 124.0 [94.0-173] and 87.0 [65.0-118.8]) compared to 8D-NORMOx
309 (246.0 [106.8-260.0] and 248.5 [123.0-262.0] for the two biological replicates) and to STAT
310 (262.0 [136.5-272.0]) ($p<0.01$, Figure 4B). We identified two compounds (trimetaphosphate
311 and adenosine-2', 3' cyclic monophosphate) that were more metabolized by VBNC than by
312 control yeasts (Supplementary Table 1).
313

314 **VBNC have increased mitochondrial mass and depolarized mitochondria**

315 Since the phenotypic microarrays based on mitochondrial activity measurement showed a
316 decrease in VBNC, we further tested various mitochondrial parameters. Median ROS (152.3
317 [148.1-156.2] vs. 174.1 [168.9-177.8) and RNS (87.1 [78.2-101.2] vs. 149.5 [98.7-206.5])
318 productions were significantly decreased in VBNC compared to STAT, respectively ($p<0.01$,
319 Supplementary Figure 5).
320 Using multispectral flow cytometry, we observed an increase in the mitochondrial mass in
321 VBNC and in 8D-NORMOx compared to STAT and dead yeast cells (Mitotracker staining).
322 Mitochondria in VBNC were mostly depolarized (low TMRE and high JC-1 stainings) (Figure
323 5A-B). Expression of the mitochondrial genes CYTb, NADH, mtLSU and COX1 significantly
324 increased in VBNC compared to STAT ($p=0.029$) (Figure 5C), while DNA concentrations
325 remained similar ($p<0.05$), suggesting that mitochondria are in high quantity,
326 transcriptionally active, although depolarized.
327

328 **VBNC have a reduced but a specific secretome and proteome**

329 Proteins secreted in the supernatant (secretome) and cellular proteins (proteome) were
330 compared in STAT, VBNC and 8D-NORMOx using both qualitative and quantitative analysis of
331 the proteins recovered from experiments performed in biological triplicates.
332 We first focused on the differences between those conditions without considering the whole
333 kinetics but only the initial point (STAT) and the final points (VBNC and 8D-NORMOx). A total
334 of 1365 proteins were identified within the secretome and 3772 proteins within the
335 proteome. In the secretome, the median number of proteins identified in STAT (747 proteins
336 [598-797]) decreased over time in VBNC (411 [406-460] at D8) and not in 8D-NORMOx (910
337 [909-928]) (Supplementary Figure 6A, $p < 0.001$). The protein concentrations in the
338 secretome remained stable in VBNC and slightly increased in 8D-NORMOx (Supplementary
339 Figure 6B, Supplementary Table 2). In the proteome, the median number of proteins
340 identified in STAT (2975 proteins [2951-3029]) was stable over time, and evaluated at 3057
341 [3033-3171] in VBNC and 2968 [2960-2976] in 8D-NORMOx (Supplementary Figure 6C). The
342 protein concentration in the proteome (0.005 mg/mL [0.002-0.011] in STAT) tended to
343 increase in both hypoxia and normoxia reaching 0.017 mg/mL [0.008-0.018] and 0.021
344 mg/mL [0.016—0.027] in VBNC and 8D-NORMOx, respectively (Supplementary Figure 6D).
345 We then analyzed the proteins that differed between STAT and VBNC or 8D-NORMOx in the
346 secretome and the proteome. Overall, 17/1365 proteins present in the secretome, and
347 107/3772 present in the proteome were specific of VBNC (Supplementary Figure 7A-7B and
348 Supplementary Table 3). When secreted proteins and cellular proteins were pooled, the
349 analysis found 226 proteins present (Figure 6A). A total of 1654 proteins were found
350 exclusively in the proteome common to the 3 conditions, or exclusively in STAT (n=150), in
351 8D-NORMOx/normoxia (n=75) or in VBNC/hypoxia (n=103) (Figure 6A). A total of 17 proteins
352 were detected exclusively in the secretome common to the 3 conditions with 6 exclusively in

353 STAT and VBNC (but different), and 16 exclusively in 8D-NORMOx (Figure 6A, Supplementary
354 Table 4).
355 For the subsequent analysis, the whole kinetics in hypoxia and normoxia was analyzed
356 [STAT, hypoxia (D4, D6 and D8/VBNC) and normoxia (D4, D6 and D8/8D-NORMOx]. GO
357 enrichment analysis of the proteins present in the secretome showed differences in the
358 biological processes, molecular functions and molecular components, whereas similar
359 patterns and distributions were observed for the proteome. Thus, the major enriched
360 biological processes in the secretome were translation and metabolic processing of
361 carbohydrates in hypoxia, while in normoxia they were related to oxidation-reduction
362 mechanisms with no major change over time (Figure 6B). The enriched molecular functions
363 and components were also different (supplementary Figure 8A and B and Supplementary
364 Table 5). In the proteome, in both hypoxia and normoxia, the translation, oxidation-
365 reduction biological processes (Figure 6C), the nucleotide binding transferase activity and
366 the catalytic activity for molecular functions and the cytoplasm, ribosome, ribonucleoprotein
367 and intracellular components were significantly enriched with no change over time
368 (Supplementary Figure 8C and D and Supplementary Table 5).
369 Principal coordinate analysis (PCA) of the global data revealed that the secretome (Figure
370 7A) and the proteome (Figure 7C) were modified in hypoxia and normoxia conditions
371 compared to STAT. A specific pattern was seen as soon as D4 in hypoxia and normoxia. We
372 selected the proteins present in all conditions and analyzed whether and how the level of
373 each protein changed over time. Overall, 85 secreted proteins (including 49 in normoxia and
374 36 in hypoxia), and 63 cellular proteins (including 47 significantly more produced in
375 normoxia and 16 in hypoxia) were differentially produced (Supplementary Table 6). Based on
376 these results, hierarchical clustering of the secretome (Figure 7B) and the proteome (Figure

377 7D) was performed. STAT clustered together with the normoxia specimens for the
378 secretome, whereas they clustered with the hypoxia specimens for the proteome.
379 Among the 16 cellular proteins overproduced during hypoxia, one was a serine
380 carboxypeptidase (CNAG_06640); one was associated with intracellular transport
381 (CNAG_07846); six were associated with the processing of DNA / RNA and the cell-cycle
382 (CNAG_01455, CNAG_04570, CNAG_00819, CNAG_06079, CNAG_05311 and CNAG_04962),
383 and the 9th protein was linked to the mTOR pathway (CNAG_01148, also known as FK506-
384 binding protein) (Table 2). The other 7 proteins have no known roles (hypothetical proteins).
385 Cellular proteins overproduced in normoxia were subsequently, down produced in hypoxia.
386 These 47 proteins down produced in hypoxia were mostly proteins from the fatty acid
387 degradation pathway, the glyoxylate cycle: isocitrate lyase (CNAG_05303), malate synthase
388 (CNAG_05653) and a protein of the neoglucogenesis, the phophoenolpyruvate
389 carboxykinase (CNAG_04217).
390
391 **The fatty acid pathway participates in VBNC metabolism.**
392 STRING analysis was used to visualize the predicted protein-protein interactions for the 63
393 cellular proteins differentially produced by VBNC (Figure 8A). Several metabolic pathways
394 were identified, but especially the fatty acids metabolic pathways: degradation and
395 metabolism of fatty acids, degradation of α-ketoacids (valine, leucine and iso-leucine),
396 metabolism of alpha-linolenic acid, beta-alanine and elongation of fatty acids as well as
397 peroxisomes. To examine whether VBNC stored fatty acids better than STAT or 8D-Normox,
398 Bodipy® 505/515 that stains neutral lipids in lipids droplets was used but no difference was
399 observed (Figure 8B). Indeed, based on a manual count on a large number of cells (157 cells
400 in STAT, 642 in VBNC and 392 in 8D-NORMOx), the mean dot/cell were respectively 3, 2.91

401 and 2.77, reaching no statistically significant difference. In addition, two independent flow
402 cytometry experiment measuring the total excitation on 10 000 cells did not show
403 differences in the geometric mean fluorescence intensity between STAT and VBNC. The β-
404 oxidation pathway described in the KEGG database was used to visualize the 63 cellular
405 proteins differentially produced in VBNC and the 8 proteins for fatty acid degradation
406 metabolism (Figure 8C). The fatty acid degradation pathway (β oxidation) is well-
407 characterized in *Saccharomyces cerevisiae* with several genes found also in *C. neoformans*
408 genome (Figure 8D). Interestingly, the corresponding proteins in *C. neoformans* were known
409 to be under produced in VBNC. The 9 deletion mutants of proteins identified from the KEGG
410 database and by the orthology with *Saccharomyces* genome available in the Madhani
411 collection were tested in the model for their ability to generate VBNC. A significant
412 decreased in the proportion of living cell was measured for 04688Δ, 00490Δ, 07747Δ and
413 00524Δ, all directly involved in fatty acid degradation (Figure 8E, $p<0.01$), suggesting that the
414 fatty acid pathway is required in VBNC although the level of expression is lower than in STAT
415 cells.
416

417 **VBNC cells have reduced but specific transcription**

418 We then compared genes expression in the three conditions using transcriptome analysis. To
419 avoid bias related to decreased RNA content and not in gene expression, we performed a
420 specific experiment in which we spiked each sample with the same quantity of *S. cerevisiae*
421 prior to extraction allowing us to normalize the transcription of *C. neoformans* to that of *S.*
422 *cerevisiae*. The number of transcripts decreased in VBNC, and to a lesser extent in 8D-
423 NORMOx, compared to STAT and LOG conditions that harbored similar level of transcripts
424 (Figure 9A).

425 PCA analysis of the global transcriptomic data from non-spiked samples suggested an
426 evolution from LOG to STAT phases with a clear independent and specific route leading to
427 VBNC or 8D-NORMOx (Figure 9B). GO enrichment analysis of upregulated transcripts
428 showed that the major biological processes involved were: signal transduction, ATP synthesis
429 coupled proton transport and regulation of ARF protein signal transduction in VBNC,
430 oxidation-reduction, protein folding and response to stress in 8D-NORMOx and oxidation-
431 reduction and translation in LOG (Figure 9C). Further analysis revealed 7 clusters that clearly
432 separate the transcriptional profile of the 4 experimental conditions (LOG, STAT, VBNC, 8D-
433 NORMOx, Figure 9D). Specifically, cluster 4 appeared to be composed of genes upregulated
434 in VBNC compared to the other conditions (underlying pathways summarized in Table 3 and
435 Supplementary Table 7).

436 **Discussion**

437 We report the existence of a *C. neoformans* phenotype whereby dormant cells *in vitro* are
438 viable but not culturable cells (VNBC). Hence, *C. neoformans* joins the ranks of microbes
439 where similar phenomena have been described [6,8,10,12–16] with the proviso that for this
440 organism this phenotype has obvious clinical importance given that latency is a common
441 manifestation of human infection.

442 Latency of cryptococcosis that can be linked with dormancy of *C. neoformans* had been
443 characterized clinically [30,31] and epidemiologically [17,18]. The dormant yeasts are
444 thought to be located in a pulmonary granuloma but other reservoirs could exist [23,32].
445 Recently, evidence for the existence of dormancy in a subpopulation of *C. neoformans* upon
446 interaction with the host *in vivo* (murine infection) and with macrophages *in vitro* have been
447 provided [23]. To obtain an homogenous population of dormant cells in amounts allowing in
448 depth characterization, we set up an *in vitro* protocol using stresses known to generate
449 quiescence in other cell types, nutrient starvation and hypoxia [33–35]. Indeed, dormant
450 yeasts recovered from murine infection are too scarce (<30/lungs) to work with and mixed
451 with other cells requiring sorting that could impact their phenotype [23].

452 The standardized protocol generated yeasts that exhibited high viability (>99%), low
453 apoptosis (<1%) [36] and low culturability (<0.01%) at D8 which are characteristics of VBNC.
454 This phenotype is associated with dormancy in other microbial species/populations [6–
455 8,10,37]. Hypoxia turned almost the entire *C. neoformans* population into a VBNC phenotype
456 (<15% culturability at D2 suggesting that hypoxia triggers the switch towards VBNC rapidly.
457 Hypoxia is an important factor inducing dormancy in mammalian stem cells [24]. In stem
458 cells, hypoxia is required for a strict metabolic regulation to maintain long-term quiescence
459 and self-renewal of populations. Hypoxia is also present to some extend in the granuloma

460 [38–40]. Indeed, hypoxia is also known to influence cell fate (differentiation, de-
461 differentiation) within the stem cell niche [41,42]. In addition, resistance to apoptosis is
462 known in mammalian cells by the induction of apoptosis inhibitors such as IAP-2 [43,44] but
463 opposite results have been found with tumor cells [45]. Nevertheless, by using these in vitro
464 conditions to generate what happened to be VBNC, we acknowledge/are aware that this
465 phenotype could be different from the subpopulation of dormant yeasts identified from the
466 lung of infected mice [23], although similarities were observed (low stress response through
467 CMFDA decreased fluorescence, latency of growth, increased mitochondrial transcription).
468 One of the major characteristics of cells manifesting the VBNC phenotype is their ability to
469 be reactivated - to divide again - in response to specific stimuli [7,46,47]. Given that the
470 critical issue in reactivation experiments is to distinguish between more cells being able to
471 grow and faster growth of the culturable cells already present, a method was developed to
472 measure the probability of growth for one yeast cell, inspired by the most probable number
473 method [48]. The determinant experiment to assess the VBNC phenotype was the
474 demonstration that PA addition allowed reactivation (1.2‰ reactivated VBNCs). The effect
475 of PA resulted from both the doubling number of reactivated VBNC and an increase in
476 growth rate, without a clue on which factor was more important. It is highly probable though
477 that resuscitation of VBNC requires other factors that need to be discovered. It is also
478 possible that the majority of the VBNC may not be able to reactivate in the conditions used
479 here as hypoxia may have pushed the yeasts too far into the process of dormancy [49], with
480 a majority of cells injured while still alive but unable to divide again [50].
481 We additionally observed that MM dilutions increased growth capacities of VBNC (decreased
482 latency. It did not influence VBNC reactivation but rather decreased the growth rate by a
483 faster rewire of the metabolic state of the remaining culturable cells. To explain this

484 counterintuitive observation, we propose that exposure to a high amount of nutrients after
485 long-term starvation was deleterious for VBNC that had to resume normal metabolism,
486 possibly as a result of oxidative damage as metabolism increases. This hypothesis is further
487 based on the fact that death was shown by others to be accelerated in rich substrate [51–
488 53].
489 Despite the importance of *Cryptococcus*-protozoan interaction in the explanation of the
490 yeast's virulence and intracellular pathogenic strategy [54], we found that macrophage
491 uptake of VBNC had no effect on culturability. This result is different from what was
492 observed for other microorganisms. For example, reactivation of VBNC was possible for the
493 bacterium *L. monocytogenes* and the protozoans *Acanthamoeaba polyphaga* [55] and *A.*
494 *castellanii* [56].
495
496 We first screened the dormancy phenotype through the decrease in metabolic and stress
497 responses [23], as measured upon staining with the CMFDA fluorescent probe [26,57].
498 Although it allowed us to suspect that hypoxia was an important factor for the generation of
499 VBNC, the equivalent culturability of subpopulations sorted by their fluorescence intensity
500 suggested that CMFDA staining is not a perfect marker of metabolic and stress response in *C.*
501 *neoformans*.
502 Decreased metabolic activity in VBNC was demonstrated by several strategies. First, a
503 phenotypic array measurement (Biolog®) allowed us to show a reduction in the metabolism
504 of 761 compounds in VBNC. Second, the concentration of secreted or intracellular proteins
505 was lower in VBNC compared to 8D-NORMOx as reported during quiescence in other
506 organisms [58–61]. In parallel, the increased number of proteins present in the supernatant
507 of 8D-NORMOx could correspond to increased secretion but more likely to an increased

508 release of proteins due to a high cellular mortality observed in that condition. Third, using a
509 unique strategy of analysis for the transcriptome including the spike of a definite percentage
510 of Log phase *S. cerevisiae* cells, we demonstrated a global decreased transcriptional activity
511 in VBNC compared to 8D-NORMOx, LOG and STAT conditions, identifying again the lower
512 metabolic activity of VBNC.
513 In VBNC, we found that the mitochondrial phenotype included an increased mitochondrial
514 mass, increased depolarization and an increased expression of mitochondrial genes. This
515 observation could explain why ROS and RNS levels were lower in VBNC compared to STAT.
516 This depolarized state could also reflect activation of autophagy [62]. These results are
517 reminiscent of those obtained in the subpopulation of dormant yeasts observed in mice 7
518 days after infection and in macrophages, where *COX1* and autophagy genes (*ATG9* and
519 *VPS13*) are upregulated compared to other subpopulations of yeasts [23].
520 We identified and quantified proteins from the secretome (supernatant) and proteome (cell
521 pellet) over time. Overall, 1365 secreted proteins were identified. This number is greater
522 than previously described [63–65] but the protein extraction methods differed (gel
523 extraction, TCA / acetone precipitation alone), and the identification procedures as well as
524 the culture media used (YPD or MM) were different. Nevertheless, of the 191 secreted
525 proteins previously identified in stationary phase in YPD [63–65], 93.7% were found in our
526 corresponding sample (STAT with 565 proteins identified in all of the 3 replicates). In *C.*
527 *neoformans*, the secreted molecules can take several pathways to reach the periphery of the
528 cell and the extracellular space. There are conventional and unconventional secretory
529 pathways involving secretory machinery in protein export: Sec4, Sec6, Sec14, the Golgi
530 apparatus, and extracellular exosome vesicles [66–68]. The TCA precipitation step used here
531 to analyze the secreted proteins within the supernatants precipitates soluble proteins and

532 also those in extracellular vesicles [69]. Consequently, we are unable to precisely identify
533 their mechanism of secretion. This opens future directions for studying the relationship
534 between dormancy and extracellular vesicles. A secreted protein, pqp1 peptidase
535 (CNAG_00150) was found overexpressed in hypoxia. This peptidase cleaved the pro-qsp1
536 quorum sensing peptide into qsp1 (CNAG_03012), that acts on the whole cell population and
537 regulates virulence [70–72]. However, we did not find qsp1 in the supernatants of the
538 culture media and yet it is present in micromolar amounts in the publication of Homer et al.
539 [70]. It is possible that our extraction protocol was not optimized for small peptides (11
540 amino acids) or that small peptides might have been eliminated through the various washing
541 steps. However, with our optimized extraction method, we identified more cellular proteins
542 (n=3772) than previously reported in *C. neoformans* [64,73–75]. From the quantitative
543 proteome analysis of VBNC, we identified the FK506-binding protein which is involved in the
544 mTOR pathway, and known to play a role in quiescence in *S. cerevisiae* [76]. This protein is
545 able to bind to rapamycin (Sirolimus®) in both yeasts and mammalian cells promoting
546 quiescence [77,78]. In *C. neoformans*, rapamycin induces cell cycle arrest in the G1 phase
547 [79].
548 The STRING analysis of the protein-protein interactions provided evidence that the
549 regulation of fatty acids was the major metabolic pathway involved in VBNC. The regulation
550 of fatty acids is a phenomenon that occurs in *S. cerevisiae* quiescence by participating in
551 energy cellular homeostasis and membrane synthesis [33]. In *Vibrio vulnificus*, changes in
552 fatty acid membrane composition contribute to maintaining the viability of the VBNC [37]. A
553 common feature among the metabolic fatty acids pathways is the participation of acetyl-CoA
554 [80]. Acetyl-CoA is more than a cofactor in cell metabolism. It is central to the physiology of
555 mammalian cells (fatty acid metabolism, Krebs cycle, apoptosis, cell cycle, damage- response

556 DNA and epigenetics) [81]. In *C. neoformans*, the genes of the three principal production
557 routes of acetyl-CoA in the cytosol are regulated [82]: the β-oxidation of fatty acids by the
558 enzyme Mfe2, acetate by acetate synthase Acs1 and citrate by Acl1. Our hypothesis is that
559 maintenance of fatty acid metabolism in hypoxia would allow the cells to maintain
560 membrane integrity and viability, with an increased mortality in deletion mutants in key
561 enzymes of the fatty acid pathway. If these results are in favor of the indispensability of
562 acetyl-CoA for the maintenance of *C. neoformans* infection, the relationship between acetyl-
563 CoA, PA – a precursor of acetyl-CoA – and dormant cells should be further analyzed. The fact
564 that PA was able to resuscitate VBNC cells, confirms the potential relevance of the link made
565 by the proteomic study between VBNC and metabolic pathways of acetyl-CoA. Qualitative
566 and quantitative changes in fatty composition occurs in *C. neoformans* depending on the
567 growth phase, with an increase during growth progression [83]. In addition, KEGG pathway
568 mapping of the 63 proteins regulated in hypoxia showed an involvement of 8 proteins
569 involved in fatty acid degradation. The 8 proteins involved were downregulated in hypoxia
570 compared to normoxia. Another reconstruction of the fatty acid degradation pathway using
571 *Saccharomyces* genome database involved the 4 proteins also downregulated in hypoxia
572 *FAA2* (CNAG_03019), *POX1* (CNAG_07747), *FOX2* (CNAG_05721), *POT1* (CNAG_00490). The
573 mutants *pox1Δ*, *pot1Δ*, *CNAG_04688Δ* and *CNAG_00524Δ* tested here had a decreased
574 viability in hypoxia compared to the parental strain KN99α strengthening the role of fatty
575 acid degradation in hypoxia and emphasizing the importance of downregulating fatty acid
576 degradation in VBNC phenotype. In *Candida albicans* macrophages internalization also
577 results in the induction of fatty acid degradation pathways [84] and similar patterns of
578 expression are observed in *C. neoformans* in the lungs of infected mice [85] and in response
579 to stress within macrophages and amoeba [86].

580 In summary, we describe conditions that induce *C. neoformans* to switch to a
581 homogenous population of viable but non culturable cells that can be considered dormant
582 and use those conditions to study the biological characteristics of these yeasts by different
583 approaches. VBNC cells manifest what is potentially an extreme phenotype (dormancy)
584 derived from stationary phase (quiescence) but demonstrate the production of a very
585 specific secretion pattern critical to the pathobiology observed in the mammalian hosts. Our
586 study identified genes involved in the emergence and maintenance of the VBNC phenotype,
587 which implicate a major role for lipid metabolism. The availability of conditions that reliably
588 induce VBNC provides a new research tool in the field of fungal and specifically *C.*
589 *neoformans* biology to study the important features of dormancy and help understand
590 latency in cryptococcal pathogenesis.
591
592

593 **Material and methods**

594

595 *Culture media and strains*

596 *Cryptococcus neoformans* strains (Supplementary Table 8) were usually grown in liquid Yeast
597 Peptone Dextrose (YPD: 1% yeast extract (BD Difco, Le Pont de Claix, France), 2% peptone
598 (BD Difco), 2% D-glucose (Sigma, Saint Louis, Minnesota, USA)). Minimal medium (MM,
599 15mM D-glucose (Sigma), 10 mM $MgSO_4$ (Sigma), 29.4mM KH_2PO_4 (Sigma), 13mM Glycine
600 (Sigma), 3.0 µM Thiamine (Sigma), pH5.5) was used for specific experiments [29].

601 *In vitro generation of C. neoformans VBNC*

602 *Cryptococcus neoformans* H99O strain stored in 20% glycerol at -80°C was cultured on
603 Sabouraud agar plate at room temperature (step 1). After 2 to 5 days of culture on agar
604 plate, 10^7 yeasts (obtained with a calibrated 1µL loop) were suspended in 10 mL of YPD in a
605 T25cm^3 flask with vented cap disposed up in the incubator and cultured for 22 hours at 30
606 °C, 150 r/min with lateral shaking until stationary phase (final concentration≈2×10^8/mL)
607 (step 2). One hundred µL of this first culture was added to 10 mL YPD (second culture) and
608 incubated in the same conditions until stationary phase (Step 3). In stationary phase, the
609 medium is deprived of nutrient (carbon and nitrogen) thus preventing yeast growth. Then,
610 the flasks were placed in a GENbag® (Biomérieux) anaerobic atmosphere generator to
611 generate hypoxia (< 0.1% O_2) and incubated for 8 days in the dark at 30°C. These yeast cells
612 are called 8D-HYPOx and then VBNC for convenience. Control samples consisted of yeasts in
613 stationary phase (Step3, STAT) and yeasts incubated under the same conditions but in
614 normoxia are called 8D-NORMOx (Step 4) (supplemental Figure 1). Of note, the atmosphere
615 in the bag is enriched in CO_2 by the biochemical process of oxygen depletion.

616

617 *Transmission electron microscopy*

618 Freshly harvested cells from STAT and 8D-HYPOx were fixed overnight at 4°C with 2.5%
619 glutaraldehyde in 0.1 M sodium cacodylate buffer (CB) at pH 7.2. Then samples were washed
620 in 0.1 M CB (pH 7.2) and post-fixed in a 1% osmium tetroxide in CB at room temperature for
621 1 h. We pre-embedded the cells in 4% agar type 9: the cells were mixed with agar, spun-
622 down by gentle centrifugation and the pellet stored at 4°C until the agar had solidified. We
623 excised 2 mm^3 sections from agar block, and processed them in the automatic MicroWave
624 tissue processor for electron microscopy (AMW, Leica Microsystems, Vienna, Austria) as
625 recommended by the manufacturer: samples were washed with water and dehydrated with
626 graded ethanol concentrations (25–100%), followed by a mixture of graded resin Spurr Agar
627 low viscosity Resin (Agar scientific, Gometz la ville, France) concentration in ethanol (35-
628 100%). The embedded agar blocks were polymerize at 60°C for 48h. Ultrathin sections (70
629 nm) were performed with an ultramicrotome 'Ultracut UC7' (Leica Microsystems, Vienna,
630 Austria), stained with 4% uranyl acetate and Reynold's lead citrate onto 100 mesh copper
631 grids coated with a thin glow carbon film (S162-1, Oxford Scientific, Eynsham, UK) and then
632 observed under Tecnai SPIRIT (FEI-Thermofisher Company) at 120 kV accelerating voltage on
633 a camera EAGLE 4Kx4K (FEI-Thermofisher Company).

634

635 *Stainings and dyes*

636 Unless otherwise stated, yeasts were washed in phosphate buffered saline (PBS) twice
637 before and 3 times after staining. Stress response was assessed by measuring glutathione
638 levels using 5-chloromethylfluorescein diacetate (Cell tracker™ green CMFDA, Life

639 Technologies) as already shown in mammalian cells [26,87] and yeasts [23,27]. Yeasts (10^6)
640 were labeled with 3.3µM CMFDA in 500µL of PBS for 30 min at 37°C in the dark. Anti-
641 glucuronoxylomannan antibody binding on the capsule was performed with E1 monoclonal
642 antibody, as described previously [88]. Nuclei were stained using 4,6-diamidino-2-
643 phenylindole (DAPI, Invitrogen, Carlsbad). Yeasts (10^7) were fixed with 3.7%
644 paraformaldehyde for 30 min before staining with 0.5µg/mL of DAPI for 5 m. MDY-64
645 (Thermofischer Scientific, Waltham) was used to stain the intracellular vacuolar membranes
646 by incubating 10^7 yeasts for 5 min with 5µM MDY-64. Lipid droplets were stained using
647 Bodipy® 505/515 (Invitrogen, Carlsbad) as already used in Saccharomyces cerevisiae [89] at
648 1µg/mL with 10^7 cells for 20 min at room temperature. To assess viability, LIVE/DEAD®
649 Fixable Violet Blue (416 nm/451 nm) diluted at 1:1000 and 250 µL was added to 10^7 yeasts
650 pellets and incubated at 30°C in the dark. Controls were dead yeasts generated upon
651 exposure to 200 mM of oxygen peroxide (H_2O_2) at 37°C, under 650 r/min agitation or heat
652 killed 1h at 65°C.
653 Yeasts were analyzed by fluorescence microscopy and pictures taken using an AxioCam MRm
654 camera (Carl Zeiss, Oberkochen) on interferential contrast microscope (DMLB2 microscope;
655 Leica, Oberkochen) with Zeiss Axiovision software.
656 Mitochondrial mass and polarization were evaluated with Mitotracker Green (Invitrogen) at
657 40 nM, JC-1 (Invitrogen) at 10 µg/ml and TMRE at 200nM in PBS on 10^7 yeasts for 30 min at
658 37°C and then washes 3 times in PBS. Reactive oxygen (ROS) nitrogen species (RNS)
659 measurements were also performed. Microplate wells were filled with 10^4 yeasts in 100 µL
660 PBS. Briefly, the probes for ROS (2',7'-dichlorofluorescein diacetate, Sigma) and RNS
661 (dihydrorhodamine 123, Invitrogen) were diluted at 100 µM in PBS and methanol,
662 respectively, and 20 µL were added to wells of a microtiter plate containing 10^4 yeasts in 100

663 µL of PBS. Hydrogen peroxide (4M) was included as a positive control. The plates were
664 incubated at 37°C in the dark. After 1 hour, fluorescence was measured with a fluorometer
665 (Fluoroskan ascent™ fluorometer, Thermos Fischer Scientific, Waltham, MA, USA) using
666 excitation 485 nm and emission wavelengths of 530 nm [90]. The data were expressed as
667 arbitrary units of fluorescence ±SD.

668 *Apoptosis assay*

669 Yeasts (10^7) were fixed for 1 h at room temperature in 3.2% formaldehyde (Sigma) in PBS.
670 After washings in PBS, yeasts were incubated in 1 mL of 5% 2-mercaptoethanol in SPM
671 buffer (Sorbitol 1.2 M (Sigma), potassium phosphate monobasic 50 mM (Sigma), magnesium
672 chloride hexahydrate 1 mM (Sigma), pH 7.3) for 1 h at 37°C. Yeasts were washed once in
673 SPM buffer and incubated for 1 h at 30°C in 1 mL of a solution containing 2 mg of Zymolyase
674 20T (Euromedex®), 100 mg of lysing enzymes from *Trichoderma harzianum* (Sigma) and 1 mg
675 of BSA (Sigma) in spheroplasting buffer (sorbitol 1 M (Sigma), sodium citrate tribasic
676 dihydrate 100 mM (Fluka), EDTA 10 mM (Sigma), pH 5.8). All these incubations were
677 performed in the dark with agitation at 650 r/min in a thermomixer. The spheroplasts were
678 then washed 3 times in SPM buffer-permeabilized by incubation in 1 mL of 0.1% triton X-100
679 (Sigma) in PBS for 2 minutes on ice and washed twice in PBS. TUNEL-Fluorescein (In Situ Cell
680 Death Detection Kit, Roche Life Science) was used to measure apoptosis at the single cell
681 level following manufacturer's recommendations. Yeasts were resuspended in 50 µL of
682 solution of 10% of TdT and 90% dye-coupled dUTP in PBS, incubated 1 h at 37°C and then
683 washed twice in PBS. Apoptosis control was generated by incubation of $3x10^7$ yeasts in 2
684 mM H_2O_2 for 3 h at 37°C. TdT was omitted for the negative control. In each run, yeasts
685 treated with DNAse (3 U/mL, Ambion®) were used as a TUNEL positive control.

686

687 *Flow cytometry measurements and cell sorting*

688 Flow cytometry was used to quantify MDY64 staining, viability and apoptosis assays, yeasts -
689 using the Guava easyCyte 12HT Benchtop Flow Cytometer® (Guava, MERCK, Kenilworth,
690 New Jersey).

691 Multispectral flow cytometry (ImageStreamX, Amnis Corporation) was used to quantify
692 mitochondrial fluorescence as described before [23,88]. For each population of interest, the
693 geometric mean was calculated using the IDEAS software.

694 In specific experiments, yeasts were sorted on a BD FACS aria™ II flow cytometer. The gating
695 strategy included the exclusion of the aggregates and the doublets. Subsequently, the
696 sorting was carried out according to the intensity of CMFDA in 3 populations ($CMFDA^{high}$,
697 $CMFDA^{medium}$ and $CMFDA^{low}$).

698

699 *Growth curves method and statistical modelling*

700 Growth curves measurements were done using the Bioscreen® apparatus (Oy Growth Curves
701 Ab Ltd). Yeasts suspensions (300 µL at 10^4/mL) were added to wells of a plate and incubated
702 for 2 to 5 days at 30°C with continuous, high amplitude and fast speed agitation. Optical
703 densities (OD) were recorded at 600nm every 20 minutes. The R software with the Grofit
704 plug-in [91] was used and for each replicate and in each condition, we adapted the best
705 mathematical model according to the AIC (Akaike Information Criterion). The two models
706 that best modeled the growth curves were the logistic and Richards modified, where λ
707 represents the length of lag phase or latency of growth, μ the growth rate, A the maximum
708 OD (concentration), ν the shape parameter and t the time of incubation.

$$Logistic: y(t) = \frac{A}{1 + exp^{(\frac{4\mu}{A}(\lambda - t) + 2)}}$$

$$Richards\ modified: y(t) = A\left(1 + \nu + \frac{\mu}{A}(1+\nu)^{1+1/\nu}(\lambda - t)\right)^{\frac{-1}{\nu}}$$

709 These formulas were written in Graphpad Prism v6.02 to allow curve extrapolation and
710 determination of the latency parameter λ.

711 *Culturability by CFU method and plating method*

712 To assess basic culturability, the suspensions recovered at the end of the assay were
713 enumerated and 3000 cells, counted with the Guava easyCyte 12HT Benchtop Flow
714 Cytometer®, were plated in duplicates on YPD agar. The number of colony forming units
715 (CFUs) was recorded after 5 days of incubation at 30°C (CFU method). The experiment was
716 performed twice. Results were expressed as mean percent culturability.

717 To assess the ability of 8D-HYPOx cells to grow in liquid medium, we determined the
718 probability for a cell to grow by seeding, for each condition, 576 wells (six 96-well plates)
719 with 100 yeasts/well and counting the number of positive wells at the end of the incubation
720 time, taking into account the Poisson's law (plate method). Plates were incubated 5 days at
721 30°C in an Infors HT® multitron pro at 150 rpm. Two independent experiments were
722 performed for each condition. The probability (p) of a cell to grow was calculated using the
723 following formula, where X represents the number of positive wells, Y the number of wells
724 seeded.

$$X \sim B(100, p) \quad p = 1 - (1 - \frac{X}{Y})^{\frac{1}{100}}$$

725 *Phagocytosis assay*

726 Interaction with macrophages was performed as described previously [92] using the J774 cell
727 line, the monoclonal anti-capsular polysaccharide antibody E1 as an opsonin [93], calcofluor-
728 stained yeasts and a yeasts: macrophages ratio of 5:1. Phagocytosis was assessed by flow
729 cytometry using the Guava easyCyte 12HT Benchtop Flow Cytometer® (Merck).

730

731 *Phenotypic microarrays*

732 Using phenotypic microarray technology (Biolog®, Hayward,CA), we analyzed the metabolic
733 capacities of yeasts incubated VBNC/8D-NORMOx (both with biological duplicates), using as
734 controls either STAT or dead cells (8 days in hypoxia in a YPD pH = 5) (only 3 conditions, i.e.
735 VBNC, 8D-NORMOx and control could be tested in each series). The Biolog® apparatus allows
736 quantitative measurement of the metabolism over time based on the physiological state of
737 the yeast cells independently of cell division and based on mitochondrial activity (proton and
738 electron generation) [94]. Reduction of tetrazolium dye that absorbed charge produced by
739 cell respiration results in a purple color change that is recorded over time (Omnilog unit,
740 equivalent of the Optical Density measured at 590nm). The optical density measured in the
741 well provide information on the intensity of the corresponding metabolic activity. The effect
742 of carbon, nitrogen, phosphorus, and sulfur sources on the physiological state of the cell and
743 cell respiration was examined in response to various osmotic conditions and to different pHs
744 (plates PM1, PM2A, PM3B, PM4A, PM6, PM7 and PM8). A tetrazolium dye reacting to the
745 redox status of the well turns purple when respiration takes place which has been shown to
746 be a good proxy for the ability of strains to grow on a substrate [95]. Phenotype microarray
747 was done according to instructions from the manufacturer (Biolog, Hayward, CA) with the
748 following exceptions. Briefly, ≈$7x10^8$ cells were washed 3 times in PBS and then resuspend in
749 27 mL of PBS. For each condition, the analysis was performed based on the results obtained
750 after 6 days of incubation. Overall, 761 compounds were tested and 240 compounds that
751 were positive in the dead cells condition were excluded from the analysis. The heatmap and
752 clustering of the 521 remaining conditions were performed using R studio v1.1.456 with
753 ggplot package using the OD values measured by the Biolog® normalized between 0 and 1

754 using the following formulae $zi=(xi-\min(x)) / (\max(x)-\min(x))$. For the endpoint comparison,
755 only positive wells in each condition were compared (393 in STAT, 279 in VBNC duplicate 1,
756 200 in VBNC duplicate 2, 454 in 8D-NORMOx duplicate 1 and 380 in 8D-NORMOx duplicate
757 2).
758

759 *Mitochondrial nucleic acid quantification*

760 Cells suspensions corresponding to STAT or VBNC (1 mL each in biological triplicates) were
761 centrifuged at 4 000rpm for 5 min at 4°C before a flash freeze step in -80°C ethanol solution
762 and storage at -80°C before extraction. The RNA extraction protocol was adapted from [96].
763 Briefly, samples were lyophilized during 18h. RNAs were extracted in 3 successive steps: i)
764 extraction performed in Trizol reagent (Invitrogen TriReagent (Sigma-Aldrich, St-Louis MO
765 63103 USA)), ii) "separation" by adding chloroform (Invitrogen) iii) overnight isopropanol
766 precipitation at -20°C.
767 The DNA protocol extraction was a manual method based on 3 steps. Briefly, a first stage
768 consisted in lysing the cell pellets by beat beating with MagNA Lyser Instrument (Roche
769 Diagnostics; 2 rounds at 7 000 r/min for 45 s each) in a solution of 2% Triton X-100 (Sigma)
770 and 1% of SDS (Biosolve BV Chimie, 5555 CE Valkenswaard, The Netherlands), NaCl 100mM;
771 Tris 10mM pH 8.0; EDTA 1mM. Then, an extraction step in phenol/chloroform solution
772 (Phenol:Chloroform:isoamyl alcohol pH 8.0, 1 mM EDA (Sigma-Aldrich, St-Louis MO 63103
773 USA) and a precipitation step in absolute ethanol and 5M of ammonium acetate solution
774 were done. RNAs and DNAs were quantified using the Nanodrop Spectophotometer
775 (ThermoFisher, Scientific, Inc.). All extracts were stored at -80°C before analysis.

776

777 *qPCR and reverse transcriptase qPCR*

778 Briefly, mtLSU primers were designed with Primers. 3 vs 4.1.0, while all other specific
779 primers were designed to be compatible with the Human Universal Probe Library set (90
780 probes, octamer, Roche Diagnostics) (Supplementary Table 9) [23]. All reverse transcriptase
781 qPCR assays for a given target were performed simultaneously for all samples using the
782 LightCycler Multiplex RNA Virus Master Kit (Roche diagnostics). Each sample was normalized
783 with the geometric mean of the quantification cycle (Cq) of the corresponding GAPDH and
784 ACT housekeeping genes expression [97] and fold changes calculated according to Pfaffl
785 after determining the efficiency of each PCR assay [98].

786

787 *Secretome and proteome analysis*

788 Three biological replicates were performed kinetically upon incubation D4, D6 and D8 in
789 hypoxia and normoxia starting from step3 (Supplementary Figure 1) corresponding to
790 stationary phase (STAT). The suspensions were centrifuged at 4000rpm and the
791 supernatants (secretome) filtrated through a 0.22 µM membrane (Millex GV, Merck
792 Millipore, Burlington, USA). The corresponding cell pellets (proteome) were extracted in
793 parallel. For each biological replicate, three technical replicates were pooled to increase the
794 amount of recovered proteins for the supernatants.

795 All samples (supernatant or pellet) were lyophilized overnight after flashed freezing in liquid
796 nitrogen. We then adapted a protocol established to purify a sample rich in carbohydrates
797 [99]. The lyophilized samples were resuspended in 0.5 mL of sterile milliQ water and the
798 following 3 steps-protocol was done: i) the samples were precipitated at 4°C by addition of 1
799 mL of 10% trichloroacetic acid (TCA) in acetone (kept at-20°C) followed by incubation for 5

800 m. After centrifugation at 20000g for 10 minutes at -20°C, the pellet was resuspended in
801 100% acetone with 10mM dithiothreitol (DTT), washed twice in this solution, and air dried;
802 ii) the pellet was then solubilized in sodium dodecyl sulfate (SDS) extraction buffer
803 containing 1% SDS, 0.15 M Tris HCl pH=8.8, 0.1M DTT, 1 mM ethylene diamine tetra acetic
804 acid (EDTA), 2 mM phenylmethylsulfonyl fluoride (PMSF), and incubated for 1 h at room
805 temperature and vortexed every 20 m. A 15000g centrifugation for 10 min at room
806 temperature allowed recovery of the supernatant; iii) Phenol was added at equal volume to
807 the supernatant and the tube was vortexed for 3 m. After centrifugation at 20000 g for 5 min
808 at room temperature, the denser phenolic phase was recovered in the lower part. An equal
809 volume of washing solution (Tris HCl pH 8.0, 10 mM, 1 mM EDTA, 0.7 M sucrose) was added
810 and the tube vortexed for 3 m. The phenolic phase was then recovered on the upper part
811 and transferred to a new tube. Then, 0.1M ammonium acetate in methanol (-20°C) was
812 added and the mixture stored at -20 ° C for 30 m. The precipitate was pelleted by 20000g
813 centrifugation for 10 min at -20°C, and washed first with 0.1M ammonium acetate in
814 methanol and then with 100% acetone. After a last centrifugation step (20000 g for 10 min
815 at -20°C), the pellet was air-dried and resuspended in 350 µl of denaturing buffer (8M urea,
816 100 mM TrisHCl pH 8.0). Two µL of each sample were then used for dosage with the Biorad
817 DC® dosing kit according to the manufacturer's recommendations. The remaining solution
818 was stored at -80°C until analysis.
819
820 *High pressure liquid chromatography coupled to tandem mass spectrometry* (nano HPLC
821 MS/MS)
822 In solution protein digestion. Samples were re-suspended in 350 µL 8 M urea/ 100 mM Tris
823 HCl pH 8.5 after TCA/acetone precipitation and phenol extraction. Briefly, samples were

824 reduced with 5 mM tris(2-carboxyethyl)phosphine (TCEP) for 30 min at room temperature
825 and alkylated with 10 mM iodoacetamide for 30 min at room temperature in the dark. Then,
826 proteins were firstly digested for 5 h at 37°C with 250 ng rLys-C Mass Spec Grade (Promega,
827 Madison, USA). Samples were then diluted 4-fold with 100 mM Tris HCl pH 8.5 to reach a
828 concentration of 2M urea and then re-incubated overnight at 37°C with 1 µg Sequencing
829 Grade Modified Trypsin (Promega, Madison, WI, USA). A second incubation with the same
830 amount of trypsin (5 h at 37°C) was performed to ensure a complete digestion. Digestion
831 was stopped by adding formic acid to 5 % final concentration and peptides were desalted
832 and concentrated on Sep-Pak C_{18} SPE cartridge (Waters, Milford, MA, USA) according to
833 manufacturer's instructions.
834 Mass spectrometry data analysis. Tryptic peptides were analyzed on a Q Exactive Plus
835 instrument (Thermo Fisher Scientific, Bremen) coupled with an EASY nLC 1000
836 chromatography system (Thermo Fisher Scientific). Sample was loaded on an in-house
837 packed 30 cm nano-HPLC column (75 µm inner diameter) with C18 resin (1.9 µm particles,
838 100 Å pore size, Reprosil-Pur Basic C18-HD resin, Dr. Maisch GmbH, Ammerbuch-Entringen,
839 Germany) and equilibrated in 98 % solvent A (H2O, 0.1 % FA) and 2 % solvent B (ACN, 0.1 %
840 FA). Peptides were first eluted using a 2 to 18 % gradient of solvent B during 112 m, then a
841 18 to 30 % gradient of solvent B during 35 m, a 30 to 45 % gradient of solvent B during 15
842 min and finally a 45 to 60 % gradient of solvent B during 5 min all at 250 $nL.m^{-1}$ flow rate.
843 The instrument method for the Q Exactive Plus was set up in DDA mode (Data Dependent
844 Acquisition). After a survey scan in the Orbitrap (resolution 70 000), the 10 most intense
845 precursor ions were selected for HCD fragmentation with a normalized collision energy set
846 up to 27. Charge state screening was enabled, and precursors with unknown charge state or
847 a charge state of 1 and >7 were excluded. Dynamic exclusion was enabled for 45 s.

848 Data processing and analysis. All data were searched using Andromeda [100] with MaxQuant
849 software [101,102] version 1.5.3.8 against the H99 strain proteins database (6980 entries)
850 and the H99 strain mitochondria proteins database (13 entries) concatenated with usual
851 known mass spectrometry contaminants and reversed sequences of all entries. Andromeda
852 searches were performed choosing trypsin as specific enzyme with a maximum number of
853 two missed cleavages. Possible modifications included carbamidomethylation (Cys, fixed),
854 oxidation (Met, variable) and Nter acetylation (variable). The mass tolerance in MS was set
855 to 20 ppm for the first search then 6 ppm for the main search and 10 ppm for the MS/MS.
856 Maximum peptide charge was set to seven and five amino acids were required as minimum
857 peptide length. The "match between runs" feature was applied for all samples with a
858 maximal retention time window of 2 m. One unique peptide to the protein group was
859 required for the protein identification. A false discovery rate (FDR) cutoff of 1 % was applied
860 at the peptide and protein levels.
861 MaxLFQ, Maxquant's label-free quantification (LFQ) algorithm was used to calculate protein
862 intensity profiles across samples [103]. An LFQ value was assigned when the protein had at
863 least 2 peptides, of which 1 was unique. The median reproducibility by samples for
864 secretomic was 87.1% [82.5-90.6] and 86.5% [84.1-88.9] for cellular proteins.
865 Statistical analysis of differentially expressed proteins. Proteins for which we had no value
866 for a given condition and time were removed. Remaining missing values were imputed using
867 the structured least Squares algorithm (package imp4p) [104].
868 To get a global overview of the data, a principal coordinate analysis (PCoA) or a principal
869 component analysis (PCA) was used [105]. The differential analysis was done with the linear
870 model approach proposed by the package R limma (v3.30.13) [106]. We defined a model
871 that included condition (hypoxia or normoxia), time (D0=STAT, D4, D6, and D8) and replicate

872 (1 to 3) variables as main effects and interactions between conditions and times as well as
873 conditions and replicates. The latter interaction was useful to model the pairing between
874 measurements corresponding to the same condition. The proteins differentially expressed
875 over time are selected according to the following criteria: change with respect to the initial
876 value of log2 and a $p < 0.05$. The p-values obtained were adjusted by the method of
877 Benjamini-Hochberg [107].
878
879 *Analysis of enriched processes for secreted proteins "Gene Ontology (GO) enrichment*
880 *analysis"*
881 The fungifun2 v2.2.8 BETA [108] site (https://elbe.hki-jena.de/fungifun/fungifun.php) was
882 used by selecting for each sample of secreted proteins the corresponding cellular protein
883 background and to study the cellular proteins the background was the whole database. For
884 this analysis we selected only the proteins identified in the 3 replicates per condition. For
885 each analysis, the following options were selected: p value <0.01, hypergeometric
886 distribution test, over-representation, p-read corrected by Benjamini-Hochberg, only directly
887 annotated association. Hypothetical proteins, which constitute 20-30% of the annotated
888 proteins, were not represented.
889
890 *Venn Diagram*
891 Venn diagram was generated using Jvenn [109]
892 (http://jvenn.toulouse.inra.fr/app/index.html) with proteins only present in the 3 replicates
893 for each condition (secretome and proteome).

894

895 *Protein/protein interactions analysis*

896 Analysis of protein-protein interactions of intracellular proteins regulated during hypoxia.
897 STRING v10.5 software (https://string-db.org) was used [110]. As this software used the
898 strain JEC21 annotation, the list of orthologous proteins was transferred from H99 to JEC21
899 with a 62/63 protein match. The nodes directly related to the input were indicated with
900 colors while the nodes of a higher iteration/depth were indicated in white.

901

902 *KEGG pathway mapping and fatty acid degradation cycle reconstruction.*

903 KEGG pathway database (https://www.genome.jp/kegg-bin) was used to map the pathways.
904 It was rendered with the intracellular proteins significantly and differently produced in
905 hypoxia: 63 proteins were transferred from H99 to JEC21. Nineteen proteins belonged to
906 general metabolic pathway and more precisely 8 to fatty acid degradation ("map" pathways
907 were not colored, *Cryptococcus*-specific pathways were colored green, entries were colored
908 red). Another fatty acid degradation cycle was reconstructed from yeast genome database
909 cycle (https://www.yeastgenome.org/) and the corresponding proteins were found in
910 *Cryptococcus neoformans* H99 genome using BLAST
911 (https://blast.ncbi.nlm.nih.gov/Blast.cgi).

912

913 *RNAseq analysis*

914 For transcriptome analysis, yeasts incubated in 8D-HYPOx/8D-NORMOx, as well as STAT and
915 logarithmic (LOG) phase yeasts were studied in triplicates for two different sets, one
916 containing spiked *Saccharomyces cerevisiae* organisms (w_spike) and one with *C.*
917 *neoformans* cells only (w/o_spike). The former strategy was used to obtain an internal

918 standard of the level of expression of the whole transcripts and adjust the level of
919 expression of each gene to that of the constant expression of *S. cerevisiae*. In each spiked
920 sample, 15% of LOG phase *S. cerevisiae* cells were added to *C. neoformans* cells. Triplicates
921 of yeasts suspensions in the different conditions (total of $2.55x10^8$ *C. neoformans* cells) were
922 spiked (w_spike) or not (w/o_spike) with $4.5x10^7$ cells (representing then 15% of the cells) of
923 *S. cerevisiae* cells (culture in exponential phase). All samples were then processed as
924 described above in the *Mitochondrial nucleic acid quantification* section.
925 We used 1 µg of total RNA to purify polyadenylated mRNAs and to build an RNA library,
926 using TruSeq Stranded mRNA Sample Prep Kit (Illumina, #RS-122-9004DOC) as
927 recommended by the manufacturer. Directional library was checked for concentration and
928 quality on RNA chips with the Bioanalyzer Agilent. More precise and accurate quantification
929 was performed with sensitive fluorescent-based quantitation assays ("Quant-It" assays kit
930 and QuBit fluorometer, Invitrogen). Samples were normalized at 2 nM concentrations,
931 multiplexed 4 samples per lane and then denatured at a concentration of 1 nM using 0.1 M
932 NaOH at room temperature. Each sample was finally loaded on the flowcell at 9 pM.
933 Sequencing of the 24 samples was performed on the HiSeq 2500 sequencer (Illumina) in 65
934 bases single-end mode.
935
936 *QC, mapping, counting, and global transcriptome level analysis*
937 Reads were cleaned of adapter sequences and low-quality sequences using cutadapt version
938 1.11 (Marcel Martin. Cutadapt removes adapter sequences from high-throughput
939 sequencing reads [111]). Only sequences at least 25 nucleotides in length were considered
940 for further analysis. STAR version 2.5.0a [112], with default parameters, was used for
941 alignment on the reference genome (PRJNA411 from NCBI Bioproject). Read counts per gene

942 were measured using featureCounts version 1.4.6-p3 [113] from Subreads package
943 (parameters: -t gene -s 0). Results are summarized using multiqc version 0.7 [114]. Count
944 data were analyzed using R version 3.3.1 and the Bioconductor package DESeq2 version
945 1.12.3 [115]. Normalization and dispersion estimations were performed with DESeq2 using
946 the default parameters but statistical tests for differential expression were performed
947 without applying the independent filtering algorithm.
948 For w/o_spike samples, a generalized linear model was set in order to test for the
949 differential expression between STAT, 8D-HYPOx/8D-NORMOx and LOG conditions. For each
950 pairwise comparison, raw p-values were adjusted for multiple testing according to the
951 Benjamini and Hochberg (BH) procedure and genes with an adjusted p-value lower than 0.01
952 were considered differentially expressed.
953 For w_spike samples, mean normalized counts were calculated and the rank of each gene
954 determined for each gene in each condition. High and low rank values corresponded to
955 genes with the highest and lowest expression relative to spiked RNA, respectively.
956
957 *Differential expression analysis*
958 To identify the expression differences across conditions, the read counts were filtered and
959 normalized using the R package "DESeq2". Genes with read counts below a threshold of 10
960 in all samples were filtered out. After normalization of read counts, differentially expressed
961 genes for each condition were identified using the generalized linear model, which perform
962 pairwise comparisons among each of the conditions (STAT, 8D-HYPOx, 8D-NORMOx and
963 LOG). Genes passing the threshold, (FDR <5%), were considered significantly differentially
964 expressed and were then considered to be up or down-regulated according to the direction
965 of the fold change. The k-means clustering analyses were performed using R tools, "kmeans"

966 and “heatmap.2”. To discover the underlying pathways of these differentially expressed
967 genes, we also carried out functional annotation analysis by summarizing the data, including
968 known H99 gene annotation, *S. cerevisiae* gene ortholog, Gene Ontology (GO), KEGG
969 pathway, and pfam domain, from FungiDB database [116]. GO enrichment and KEGG
970 pathway enrichment for these genes were then assessed by using Fisher’s Exact Test with
971 multiple testing correction of FDR threshold at 5%. Furthermore, conserved domains of each
972 *C. neoformans* gene were assessed by using the amino acid sequence to search the NCBI
973 Conserved Domain Database (CDD) [117]. The presence of signal peptide sites was predicted
974 by SignalP 4.1 [118].
975
976 *Statistical analysis*
977 The statistical tests used for the comparisons between the different conditions were t-test,
978 Mann Whitney, Wilcoxon tests according to the distribution of the data.
979
980 *Data access*
981 All RNA sequence data from this study have been submitted to NCBI
982 (https://www.ncbi.nlm.nih.gov/geo) under accession number GSE118549.
983 The mass spectrometry proteomics data have been deposited to the ProteomeXchange
984 Consortium via the PRIDE partner repository with the dataset identifier PXD012570
985 (https://cran.r-project.org/).

986 **Figure legends:**

987

988 **Figure 1: *Cryptococcus. neoformans* incubated for 8 days in hypoxia were intact with a low**
989 **stress response and delayed growth. A.** Cells recovered after 8 days in hypoxia (8D-HYPOx)
990 were compared to those incubated in normoxia (8D-NORMOx), to stationary phase
991 (STAT=D0) cells. DAPI staining (DAPI) showed intact cells with a nucleus; labeling with the E1
992 anti-glucuronoxylomannan monoclonal antibody showed similar staining pattern on the
993 cryptococcal capsule in all conditions; vacuolar staining MDY-64 showing more intense
994 staining in 8D-HYPOx/8D-NORMOx than STAT yeasts; LiveDead® violet staining showing high
995 viability in 8D-HYPOx (HK = heat killed yeasts, BF = bright field, bar = 10µm) **B.** Transmission
996 electron microscopy of 8D-HYPOx and STAT showing the presence of large intracytoplasmic
997 vacuoles (bar = 0.5 µm) **C.** CMFDA labeling showed that 8D-HYPOx yeasts had decreased
998 stress response over time compared to 8D-NORMOx. Representative from over 5
999 independent experiments. **D.** Representative growth curves in the different conditions with
1000 8D-HYPOx showing an increased latency (λ) as calculated upon mathematical modelling. **E.**
1001 Latency of growth increased over time for 8D-HYPOx compared to STAT and 8D-NORMOx
1002 (*p <0.01, ns not significant). Experiments were done 3 times independently (each
1003 experiment is identified with a different symbol, circle, triangle, star). Each replicate
1004 represents the value of the latency (λ) for each biological replicate as the mean of 3
1005 technical replicates. Medians and interquartile range (IQR) are represented.

1006

1007 **Figure 2: *Cryptococcus neoformans* incubated for 8 days in hypoxia harbor a homogenous**
1008 **phenotype of viable but non-culturable cell (VBNC). A.** Kinetics analysis using multispectral
1009 flow cytometry with viability (LIVE/DEAD®) and apoptosis (TUNEL) staining showing a

1010 homogenous population of viable yeasts after D8 in hypoxia and a heterogeneous
1011 population in normoxia with a mixture of viable, apoptotic like and dead yeasts. The
1012 experiment was done in triplicate with the median value represented. Viable non-apoptotic
1013 cells represented a median proportion of 87.7% [84.2-91.2] at D2, 74.6% [70.5-78.8] at D4,
1014 90.9% [89.7-92.2] at D6, and 98.9% [98.8-99.0] at D8 in hypoxia, 89.4% [88.4-90.5] at D2,
1015 83.5% [83.1-83.9] at D4, 59.6% [59.2-60.0] at D6, 63.6% [62.2-65.0] at D8 in normoxia and
1016 98.7% [98.4-99.0] in STAT. Apoptotic-like cells represented a median proportion 9.9% [6.2-
1017 13.8] at D2, 21.4% [17.5-25.4] at D4, 7.2% [6.5-7.9] at D6, 1.1% [0.9-1.2] at D8 in hypoxia,
1018 8.8% [7.7-10.0] at D2, 13.8% [13.6-14] at D4, 35.8% [34.9-36.7] at D6, 32.9% [31.0-34.9] at
1019 D8 in normoxia and 0.8% [0.5-1.6] in STAT cells. The dead cells median proportion was 0.5%
1020 [0.4-0.6] in STAT, 1.9% [1.8-2.0] at D2, 2.7% [1.7-3.7] at D4, 1.8% [1.6-2.0] at D6, 0% at D8 in
1021 hypoxia1.7% [1.6-1.8] at D2, 2.2% [1.8-2.6] at D4, 5.0% [4.2-5.9] at D6, 3.2% [3.0-3.4] at D8 in
1022 normoxia. **B.** Culturability was followed over 8 days by plating yeasts on Sabouraud agar
1023 (colony forming unit method). The proportion of culturable cells decreased significantly over
1024 time under hypoxia and significantly more than in 8D-NORMOx. Compared to STAT condition
1025 (110.5% [108-113]), the median culturability was (33.2% [31.1-35.2] at D2, 4.3% [4.0 -4.6] at
1026 D4, 0.8% [0.5-1.0] at D8) in hypoxia and (28.6% [17.2-40.0] at D2, 20.3% [17.9-22.8] at D4
1027 and 17.5% [15.4-19.7] at D8 in normoxia cells) (* $p<0.01$). **C.** Cell sorting according to the
1028 CMFDA intensity allowed showing a latency of growth after 8D-HYPOx and was increased
1029 regardless of the stress response and comparable in the three populations (low, medium,
1030 high) to that of the unsorted population (bulk) compared to 8D-NORMOx and STAT:
1031 $CMFDA^{low}$ (2520 min [2257-2831]), $CMFDA^{medium}$ (2401 min [2276-2553]) and $CMFDA^{high}$
1032 (2394 min [2129-2627]) was not significantly different from unsorted cells (2269 min [2059-
1033 2344]) ($p>0.01$) although significantly different from 8D-NORMOx (1427 min [1407-1462])

1034 and STAT (1013 min [1107-1036]) conditions (* p<0.01). Two independent experiments
1035 were pooled (each experiment is identified by a different symbol, each dot represents a
1036 technical replicate). Mean culturability (% mean CFU after plating) reported below the plots
1037 was comparable in all hypoxia populations and lower than in the other conditions. The ratio
1038 of positive wells/seeded wells are reported above the plots for each population recovered at
1039 the end of the growth curve measurement. **D.** Proposed model for the evolution of yeasts
1040 phenotypes upon incubation in hypoxia or normoxia leading to the generation of a VBNC
1041 phenotype after 8D-HYPOx.
1042
1043 **Figure 3: *Cryptococcus neoformans* incubated for 8 days in hypoxia reactivated with**
1044 **pantothenic acid (PA) and culturable cells rewired in minimal medium (MM) dilutions.**
1045 Growth curves were determined on yeasts recovered as STAT or 8D-HYPOx and then refed in
1046 diluted MM. Latency and growth rate (slope) were then determined. Experiments were all
1047 repeated twice (independent experiments are identified as circle or triangle). Graph includes
1048 dot for the replicates, as well as median ± IQR (*p<0.01 compared to control in the same
1049 condition). **A.** The dilution of minimal medium from 100% to 10% (diluted MM) resulted in a
1050 progressive decrease of latency in 8D-HYPOx cells and to a lesser extend in STAT cells. (*p
1051 <0.01 compared to 100%MM). Two independent experiments were pooled. Each point
1052 represents the latency/well in two (STAT n=5, 8D-HYPOx n=15) **B.** 100-fold dilution of
1053 pantothenic acid (starting at 125 µM) were added to the suspension prior to growth curve
1054 determination. Pantothenic acid significantly decreased the latency at a concentration of
1055 $1.25x10^{-2}$ µM or more in 8D-HYPOx and to a lesser extend in STAT cells (* p<0.01). Two
1056 independent experiments were pooled. Each point represents the latency/well in two (STAT
1057 n=9, 8D-HYPOx n=6). **C.** Growth rate was significantly decreased in 20%MM and 10%MM in

1058 8D-HYPOx **D.** A significantly increased growth rate was observed after addition of PA (1.25
1059 µM or more) to 8D-HYPOx cells and at all concentrations for STAT. **E.** The addition of
1060 pantothenic acid at 125µM but not the dilution of MM increased the culturability of 8D-
1061 HYPOx based on the observation of the number of positive wells (100 cells per well) and the
1062 calculation of the probability of one cell to grow. Each dot represents the calculated
1063 culturability. Two independents experiments were pooled. **F.** Proposed model for the effect
1064 of hypoxia and nutrient depletion. From now on, 8D-HYPOx are called VBNC (Viable but not
1065 culturable cells). After 8 d of incubation in hypoxia and nutrient depletion, the decrease in
1066 latency observed upon addition of pantothenic acid on VBNC is explained by the reactivation
1067 of VBNC to culturable cells (increased culturability) and by the increased growth rate of
1068 culturable cells (increased slope). The decrease in latency observed upon dilutions of MM
1069 (decreased nutrient availability) is explained by a faster rewire of the culturable cells
1070 (decreased latency corresponding to decreased time to resume growth) without increased
1071 culturability or growth rate.
1072
1073 **Figure 4: Phenotypic array analysis of VBNC showed a lower metabolic activity.** We used
1074 the Biolog® technology to explore the metabolic requirements of VBNC compared to STAT
1075 and 8D-NORMOx cells. We selected 8 plates and 761 different metabolites to scan the ability
1076 of substrates to be used as an energetic source. The respiratory activity (measurement of
1077 tetrazolium reduction in arbitrary units) was compared at the end of the incubation (6 days).
1078 Two biological replicates (1 and 2) were done for the VBNC/8D-NORMOx conditions. **A.** The
1079 heatmap of 521 selected compounds showed that VBNC exhibited a different metabolic
1080 profile than STAT and 8D-NORMOx. Color key corresponds to the normalized value of the OD
1081 between 0 and 1. **B.** The final endpoint analysis of the level of tetrazolium reduction

1082 (colorimetric change in tetrazolium dye or Omnilog unit, equivalent of the Optical Density
1083 measured at 590nm) revealed a lower activity for VBNC cells compared to cells in other
1084 conditions. VBNC and 8D-NORMOx conditions were done in duplicate (* $p<0.01$).
1085
1086 **Figure 5: Mitochondria of VBNC were depolarized with an increased mass and gene**
1087 **expression. A.** Mitochondria mass, and polarization were assessed in VBNC, 8D-NORMOx,
1088 STAT and heat killed yeasts using Mitotracker green and TMRE and JC-1 stainings,
1089 respectively and the ImageStream technology. In VBNC (red histogram), the Mitotracker
1090 staining is high, TMRE low and JC-1 high compared to STAT (blue histogram). Representative
1091 of two independent experiments. **B.** Microscopic visualization with Imagestream of the
1092 Mitotracker and TMRE stainings in VBNC and STAT yeasts, showing the contrast in the
1093 intensity of the stainings between conditions. Representative of two independent
1094 experiments. **C.** Expression of five mitochondrial genes, cytochrome B (CYTb), ATP synthase
1095 6 (ATP6), NADH deshydrogenase (NADH), mitochondrial large sub unit (mtLSU), and
1096 cytochrome oxidase (COX1) as expressed as the fold change to the geometric mean of the
1097 expression of GAPDH and ACT1 housekeeping genes. The expression of CYTb, NADH, mtLSU
1098 and COX1 is significantly increased in VBNC compared to STAT (* $p=0.029$). Two technical
1099 and 2 biological replicates are represented here.
1100
1101 **Figure 6: Secretome and proteome qualitative analysis showed specific features in VBNC.**
1102 **A.** Venn diagram of cellular and secreted proteins in stationary phase (STAT), VBNC and 8D-
1103 NORMOx. Six secreted (clear dashed blue) and 103 cellular (deep blue) proteins were
1104 detected specifically in VBNC. Six were secreted only in STAT (grey dashed line) and 150
1105 were detected in cellular protein only (dark line), 16 were secreted (pink dashed line) and 75

1106 cellular (red line) only in 8D-NORMOx. Only proteins present in the 3 replicates for each
1107 condition were selected and compared. **B.** GO enrichment analysis of secreted proteins
1108 showed specific profile in VBNC. The major biological processes enriched in VBNC were
1109 translation, metabolic process of carbohydrates and glycolytic biological processes whereas
1110 oxidation-reduction was mainly enriched in 8D-NORMOx. **C.** GO enrichment analysis of
1111 cellular proteins showed similar profiles in VBNC and 8D-NORMOx with an enrichment for
1112 translation and oxidation-reduction.
1113
1114 **Figure 7: Secretome (A,B) and proteome (C,D) quantitative analysis showed an**
1115 **independent and specific kinetic evolution associated with VBNC generation.** Principal
1116 coordinate analysis (PCoA) of secreted **A.** or cellular **C**. proteins and heatmap obtained by
1117 Limma analysis of secretome **B.** and proteome **D.** data. For the secretome, 85 proteins were
1118 differentially expressed overtime, including 49 significantly overexpressed in control and 36
1119 in hypoxia. For the proteome, 63 cellular proteins were differentially expressed during
1120 kinetics including 47 significantly overexpressed in normoxia and 16 in hypoxia. Inversely of
1121 **B**, Data sets **D** showed that the STAT and hypoxia are closer than to normoxia. Biological
1122 triplicates were used for analysis.
1123
1124 **Figure 8: The fatty acid pathway participates in VBNC metabolism. A**. The Search Tool for
1125 the Retrieval of Interacting Genes/Proteins (STRING) allowed the visualization of predicted
1126 protein-protein interaction for the 63 proteins hypoxia-regulated identified. It revealed an
1127 impact of hypoxia on diverse proteins as well as a prominent influence on fatty acids
1128 metabolism. Different clusters were identified from the network mapping: pathways linked
1129 to fatty acid metabolism (valine leucine and isoleucine degradation, propanoate metabolism,

1130 fatty acid degradation and metabolism) and to carbon metabolism. **B.** Lipid droplets stained
1131 with Bodipy® 505/515 showed the presence of lipid droplets in all conditions in the same
1132 quantity. **C.** Eight entries among 63 proteins regulated in hypoxia mapped the fatty acid
1133 degradation by using KEGG pathway mapping ("map" pathways are not colored,
1134 *Cryptococcus*-specific pathways are colored green, the 8 entries are colored red) **D.** The fatty
1135 acid degradation pathway reconstructed from *Saccharomyces cerevisiae* pathway. FA (Fatty
1136 acid), FAA2 (Acyl Coa synthetase), POX1 (Fatty-acyl coenzyme A oxidase), FOX2 (3-
1137 hydroxyacyl-CoA dehydrogenase, 3-hydroxyacyl-CoA dehydrogenase), POT1 (3-oxoacyl CoA
1138 thiolase). **E.** Nine deletion mutants including those involved in the Acyl Coa synthase (purple
1139 bars) or in the fatty acid degradation (orange bars) pathway selected from KEGG database
1140 and the orthology with *S. cerevisae* were assessed for their ability to survive nutrient
1141 starvation and hypoxia in our conditions. The ratio of living cells for the mutants to those
1142 obtained with KN99α was determined based on LIVE/DEAD staining after VBNC generation
1143 (8D-HYPOx) as in Figure 2A. A significant decreased proportion of viable cells was measured
1144 for 04688Δ, 00490Δ, 07747Δ and 00524Δ (*p<0.01)
1145
1146 **Figure 9: The global transcription is decreased in VBNC but remains specific. A.**
1147 Transcriptional level of all conditions relative to that of *S. cerevisiae* spiked in each sample
1148 showed a significant decrease in VBNC compared to other conditions **B.** PCA analysis of the
1149 global transcriptomic data (wo_spikes) suggested that logarithmic cells (LOG) evolve to STAT
1150 which evolve to VBNC or 8D-NORMOx **C.** GO enrichment analysis of upregulated transcript
1151 (wo_spike) compared to STAT. The major enriched biological processes were signal
1152 transduction, ATP synthesis coupled proton transport in VBNC and protein folding, oxidation
1153 reduction process and response to stress in 8D-NORMOx. **D.** Heat map of the gene

1154 expression revealed the presence of 7 clusters displaying different expression patterns for all
1155 conditions. The color key represents normalized transformed counts. Biological triplicates
1156 were used for analysis.
1157
1158

1159 **Supplementary figures legends**

1160

1161 **Supplementary figure 1: *In vitro* protocol for dormant cell generation.** The protocol
1162 followed several steps: (1) *Cryptococcus neoformans* cells of a stock culture frozen at -80°C
1163 were grown on Sabouraud agar plate for 2 to 5 days at room temperature; (2) 10^7 cells were
1164 then suspended in 10 mL yeast extract peptone dextrose 2% (YPD) and incubated with
1165 lateral shaking (150 rpm) at 30°C for 22 hours (stationary phase-STAT); (3) 100 µl, $2x10^7$ cells
1166 were incubated again until the STAT and then placed in hypoxia or normoxia in the dark at
1167 30°C (4) for up to 8 days when the resultant cells in hypoxia and normoxia were analyzed.

1168

1169 **Supplementary figure 2: Cell body size, capsule and cell wall thickness. A.** Median cell sizes
1170 were similar in 8D-HYPOx, 8D-NORMOx and STAT. **B.** Median capsule size was lower in 8D-
1171 HYPOx, 8D-NORMOx compared to STAT (*$p<0.01$, 100 cells measured). **C.** Cell wall was
1172 thicker in 8D-HYPOx compared to STAT (*$p=0.0152$, 50 cells measured).

1173

1174 **Supplementary figure 3: Flow cytometry diagrams assessing capsular, vacuolar structure**
1175 **and viability in STAT, 8D-NORMOx and 8D-HYPOx. A.** Histograms of fluorescence intensity
1176 showing no difference in binding pattern after staining with the E1 anti-
1177 glucuronoxylomannan monoclonal antibody **B.** More intense vacuolar staining with MDY-64
1178 in 8D-HYPOx, 8D-NORMOx conditions (one representative experiment out of the 3
1179 independent experiments performed is shown) **C.** Viability was assessed by membrane
1180 permeability staining (LIVE/DEAD, LVD) showing almost 99% of live cells in STAT cells and
1181 100% of dead cells in heat-killed cells (Left panel). Plasma membrane was intact for more

1182 (87.2% [83.2-88.6]) cells in 8D-HYPOx, than in 8D-NORMOx (53.8% [50.9-60.5]). Experiments
1183 were done in triplicate and a representative diagram is shown.
1184

1185 **Supplementary figure 4: Latency was influenced by medium and cell concentration**

1186 Growth of STAT and 8D-HYPOx cells was assessed using the BioScreen® apparatus. Serial
1187 dilutions of 8D-HYPOx and STAT cells increased the latency in YPD (**A**) and in MM (**B**). Latency
1188 curves extrapolations showed for both STAT and 8D-HYPOx cells, global latency was
1189 decreased in YPD compared to MM. Each point represents the median ± IQR of the latency
1190 of 3 independent experiments. **C.** Experimental set up used for the determination of the
1191 probability of growth per cell (culturability). Hundred yeasts cells per well were plated in 96-
1192 well plates in each condition (MM at 10 or 100% ± pantothenic acid (PA) at 125µM). The
1193 number of positive wells per plate were determined and the probability of growth per plate
1194 was calculated (see M&M section) **D.** 8D-HYPOx were exposed to macrophages during two
1195 hours in the presence of opsonin. Culturability was similar in phagocytosed 8D-HYPOx cells
1196 compared to controls. Each dot represents the calculated culturability. Two independents
1197 experiments are pooled.
1198

1199 **Supplementary figure 5: ROS and RNS production were decreased in VBNC**

1200 Testing the ROS and RNS in VBNC vs STAT cells found a slight decreased in VBNC. ROS (left
1201 panel) and RNS (right panel) productions were measured using fluorescence probes and
1202 were significantly lower in VBNC compared to STAT cells respectively (*$p<0.01$). As expected,
1203 the addition of H_2O_2 as a positive control increased ROS and RNS levels.
1204

1205 **Supplementary figure 6: The number of identified proteins evolved differently between**
1206 **secreted and cellular proteins in VBNC and 8D-NORMOx.** The number of secreted protein
1207 number significantly decreased over time in VBNC (* $p<0.01$) (**A**) while the protein
1208 concentration tended to increase in 8D-NORMOx (**B**). The number of cellular proteins
1209 remained stable in both conditions (**C**) while the protein concentration tended to increase
1210 (**D**). The experiments were done in triplicates (median±IQR].
1211
1212 **Supplementary figure 7: Venn diagrams of STAT, VBNC and 8D-NORMOx for secreted and**
1213 **cellular proteins. A.** A hundred and seven cellular proteins were only present in hypoxia and
1214 2408 were common to the 3 experimental conditions. **B.** Seventeen secreted proteins were
1215 only present in hypoxia and 252 were common to the 3 experimental conditions.
1216
1217 **Supplementary figure 8: GO enrichment analysis for molecular function (A,B) and cellular**
1218 **component (C,D) showed a particular pattern in hypoxia for secreted proteins (A,C) but**
1219 **not for cellular (B,D) proteins. A.** The major enriched molecular function process for
1220 secreted proteins in hypoxia was structural constituents of ribosome and in normoxia
1221 catalytic and oxidoreductase activity. **B.** For cellular component, the major enriched cellular
1222 components were the ribosome, ribonucleoprotein complex and intracellular in hypoxia and
1223 mainly ribosome in normoxia. **C.** The major enriched molecular function process for cellular
1224 proteins in hypoxia were the same as normoxia: nucleotide binding, transferase activity and
1225 catalytic activity. **D.** For cellular component, the major enriched cellular component for both
1226 hypoxia and normoxia were cytoplasm, ribosome, ribonucleoprotein complex and
1227 intracellular.
1228

Acknowledgements

We would like to acknowledge Christina A. Cuomo, Laurent Châtre, Guilhem Janbon, Jean-Yves Coppée, Pierre Rocheteau, Pierre Henri Commere, Christine Schmitt, Olivier Gorgette, Jacomine Krijnse-Locker, Caroline Proux for their comments on this work and help at different steps of the study.

1235 **Table 1:** Influence of cell dilutions and culture medium on the latency obtain from the
1236 growth curves.

Cell dilutions	Latency (min)			
	YPD		MM	
	STAT	8D-HYPOx	STAT	8D-HYPOx
$3x10^5$	544 [409-732]	1764 [1605-1903]		
$3x10^4$	789 [641-958]	2030 [1902-2228]	585 [515-602]	2732 [2548-2903]
$3x10^3$	1037 [879-1223]	2356 [2264-2838]	1120 [1101-1154]	4124 [3741-4360]
$3x10^2$	1330 [1205-1501]	2680 [2381-3197]	2408 [2058-2502]	4668 [4353-5140]
$3x10^1$	1657 [1485-1801]	3557 [2924-3810]	3399 [3003-3618]	4483 [4354-5277]
3	2044 [1919-2241]		4127 [4093-4336]	
Equation (R^2)	Y=2127-296logX (0.90)	Y=3947-408logX (0.59)	Y=4632-941logX (0.97)	Y=6603-810logX (0.74)

1237

1238 **Table 2:** Metabolic pathways regulated in VBNC by STRING analysis

Metabolic pathways	Genes	Corrected *p* value (FDR 1%)
Fatty acid degradation	CNAG_00490, CNAG_00524, CNAG_03019, CNAG_02489, CNAG_06628, CNAG_07747, CNAG_04531, CNAG_04688	1,20E-09
Valine, leucine and isoleucine degradation	CNAG_00484, CNAG_00490, CNAG_00524, CNAG_03067, CNAG_06628, CNAG_04531, CNAG_04351, CNAG_04688	2,40E-08
Fatty acid metabolism	CNAG_00490, CNAG_00524, CNAG_03019, CNAG_07747, CNAG_04531, CNAG_04688	9,50E-07
Propanoate metabolism	CNAG_00797, CNAG_06628, CNAG_04531, CNAG_04351, CNAG_04688	4,00E-05
Carbon metabolism	CNAG_00797, CNAG_00826, CNAG_05653, CNAG_05303, CNAG_04531, CNAG_04351, CNAG_04217, CNAG_04688	4,00E-05
Biosynthesis of secondary metabolites	CNAG_00484, CNAG_00490, CNAG_00524, CNAG_00797, CNAG_03067, CNAG_02489, CNAG_06628, CNAG_04531, CNAG_04217, CNAG_04688, CNAG_06431	2,60E-04
Peroxisome	CNAG_00537, CNAG_03067, CNAG_03019, CNAG_06551, CNAG_07747	2,90E-04
Metabolic pathways	CNAG_00484, CNAG_00490, CNAG_00524, CNAG_00797, CNAG_00826, CNAG_03067, CNAG_03019, CNAG_01540, CNAG_02489, CNAG_06628, CNAG_07747, CNAG_05653, CNAG_05303, CNAG_04531, CNAG_04351, CNAG_04217, CNAG_04688	3,60E-04
beta-Alanine metabolism	CNAG_06628, CNAG_04531, CNAG_04351, CNAG_04688	4,50E-04
Microbial metabolism in diverse environments	CNAG_00490, CNAG_00797, CNAG_02489, CNAG_06628, CNAG_05653, CNAG_05303, CNAG_04531, CNAG_04217	4,70E-04
alpha-Linolenic acid metabolism	CNAG_00490, CNAG_07747	8,50E-04
Pyruvate metabolism	CNAG_00797, CNAG_06628, CNAG_05653, CNAG_04217	2,40E-03
Glycolysis / Gluconeogenesis	CNAG_00797, CNAG_02489, CNAG_06628, CNAG_04217	2,80E-03
Butanoate metabolism	CNAG_03067, CNAG_02045, CNAG_04531	7,20E-03
Fatty acid elongation	CNAG_00524, CNAG_04531	2,20E-02

1239 **Table 3:** Transcriptomic pathways involved in the VBNC cluster 3 and genes the corresponding upregulated genes.

Source	ID	Name	Result gene list	Fold enrichment	Odds ratio	P-value	Benjamini Hochberg correction
GO	GO:0006468	protein phosphorylation	CNAG_00769,CNAG_01905,CNAG_02389,CNAG_02820,CNAG_03216,CNAG_03670,CNAG_04040,CNAG_04755,CNAG_05439,CNAG_06193,CNAG_06310,CNAG_06490,CNAG_06845,	3.59	3.84	1.3E-04	1.8E-03
GO	GO:0016310	phosphorylation	CNAG_00769,CNAG_01905,CNAG_02389,CNAG_02820,CNAG_03216,CNAG_03670,CNAG_04040,CNAG_04755,CNAG_05439,CNAG_06193,CNAG_06310,CNAG_06490,CNAG_06845,	2.9	3.08	8.7E-04	6.1E-03
GO	GO:0050789	regulation of biological process	CNAG_00332,CNAG_00547,CNAG_00818,CNAG_01258,CNAG_01533,CNAG_01611,CNAG_01841,CNAG_03212,CNAG_03763,CNAG_03902,CNAG_04036,CNAG_04243,CNAG_04496,CNAG_05535,CNAG_05695,CNAG_05861,CNAG_06188,CNAG_06531,CNAG_06606,CNAG_06691,CNAG_06814,CNAG_07015,CNAG_07320,CNAG_07470,CNAG_07506,CNAG_07921,	1.79	1.95	3.2E-03	6.4E-03
GO	GO:0023051	regulation of signaling	CNAG_00547,CNAG_01258,CNAG_01611,CNAG_03763,CNAG_04243,CNAG_07015,	4.54	4.7	3.3E-03	6.4E-03
GO	GO:0048583	regulation of response to stimulus	CNAG_00547,CNAG_01258,CNAG_01611,CNAG_03763,CNAG_04243,CNAG_07015,	4.54	4.7	3.3E-03	6.4E-03
GO	GO:0010646	regulation of cell communication	CNAG_00547,CNAG_01258,CNAG_01611,CNAG_03763,CNAG_04243,CNAG_07015,	4.54	4.7	3.3E-03	6.4E-03
GO	GO:0009966	regulation of signal transduction	CNAG_00547,CNAG_01258,CNAG_01611,CNAG_03763,CNAG_04243,CNAG_07015,	4.54	4.7	3.3E-03	6.4E-03
GO	GO:0065007	biological regulation	CNAG_00332,CNAG_00547,CNAG_00818,CNAG_01258,CNAG_01533,CNAG_01611,CNAG_01841,CNAG_03212,CNAG_03763,CNAG_03902,CNAG_04036,CNAG_04243,CNAG_04496,CNA	1.74	1.91	4.3E-03	6.4E-03

			G_05535,CNAG_05695,CNAG_05861,CNAG_06188,CNAG_06531,CNAG_06606,CNAG_06691,CNAG_06814,CNAG_07015,CNAG_07320,CNAG_07470,CNAG_07506,CNAG_07921,				
GO	GO:0036211	protein modification process	CNAG_00498,CNAG_00769,CNAG_01385,CNAG_01905,CNAG_02389,CNAG_02820,CNAG_03216,CNAG_03670,CNAG_04040,CNAG_04755,CNAG_05439,CNAG_06193,CNAG_06310,CNAG_06490,CNAG_06845,	2.2	2.33	4.6E-03	6.4E-03
GO	GO:0006464	cellular protein modification process	CNAG_00498,CNAG_00769,CNAG_01385,CNAG_01905,CNAG_02389,CNAG_02820,CNAG_03216,CNAG_03670,CNAG_04040,CNAG_04755,CNAG_05439,CNAG_06193,CNAG_06310,CNAG_06490,CNAG_06845,	2.2	2.33	4.6E-03	6.4E-03
GO	GO:0035023	regulation of Rho protein signal transduction	CNAG_00547,CNAG_01258,CNAG_04243,CNAG_07015,	6.63	6.78	5.2E-03	6.6E-03
GO	GO:0050794	regulation of cellular process	CNAG_00332,CNAG_00547,CNAG_01258,CNAG_01533,CNAG_01611,CNAG_01841,CNAG_03212,CNAG_03763,CNAG_03902,CNAG_04036,CNAG_04243,CNAG_05535,CNAG_05695,CNAG_05861,CNAG_06188,CNAG_06531,CNAG_06606,CNAG_06691,CNAG_06814,CNAG_07015,CNAG_07320,CNAG_07470,CNAG_07506,CNAG_07921,	1.75	1.89	6.0E-03	7.0E-03
GO	GO:0051056	regulation of small GTPase mediated signal transduction	CNAG_00547,CNAG_01258,CNAG_03763,CNAG_04243,CNAG_07015,	4.57	4.7	7.0E-03	7.0E-03
GO	GO:1902531	regulation of intracellular signal transduction	CNAG_00547,CNAG_01258,CNAG_03763,CNAG_04243,CNAG_07015,	4.57	4.7	7.0E-03	7.0E-03
KEGG	ec00900__P	Terpenoid	CNAG_02662,CNAG_03216,CNAG_05601,CNAG_06534,CNAG	4.74	5.26	4.7E-03	

	K__KEGG	backbone biosynthesis	_07377,			

1241 **Supporting Table 1:** Optical density values for the 10 Biolog® plates.

1242 **Supporting Table 2:** Number and concentration of secreted or cellular proteins

1243 **Supporting Table 3:** List of proteins used to build the Venn diagram

1244 **Supporting Table 4:** List of secreted and cellular protein found in each and combined
1245 conditions

1246 **Supporting Table 5:** Proportion of biological processes, Molecular functions and cellar
1247 components enriched in secreted and cellular proteins for each condition

1248 **Supporting Table 6:** Regulated secreted and cellular proteins in normoxia and hypoxia
1249 compared to STAT

1250 **Supporting Table 7:** List of GO and CNAG transcripts enriched in each k-mean cluster
1251 obtained from the transcriptome analysis

1252 **Supporting Table 8:** Strains used in this study

1253 **Supporting Table 9:** Primers used in this study

1254

1255

1256 **References**

1257 1. Postgate JR. Chapter XVIII Viable counts and Viability. Methods in Microbiology.
1258 Academic Press; 1969. pp. 611–628. doi:10.1016/S0580-9517(08)70149-1

1259 2. Kaprelyants AS, Mukamolova GV, Kell DB. Estimation of dormant *Micrococcus luteus*
1260 cells by penicillin lysis and by resuscitation in cell-free spent culture medium at high
1261 dilution. FEMS Microbiol Lett. 1994;115: 347. doi:10.1111/j.1574-
1262 6968.1994.tb06662.x

1263 3. Emerson JB, Adams RI, Román CMB, Brooks B, Coil DA, Dahlhausen K, et al.
1264 Schrödinger's microbes: Tools for distinguishing the living from the dead in microbial
1265 ecosystems. Microbiome. 2017;5: 86. doi:10.1186/s40168-017-0285-3

1266 4. Roszak DB, Colwell RR. Survival strategies of bacteria in the natural environment.
1267 Microbiol Rev. 1987;51: 365–379.

1268 5. Nyström T. Nonculturable bacteria: programmed survival forms or cells at death's
1269 door? BioEssays News Rev Mol Cell Dev Biol. 2003;25: 204–211.
1270 doi:10.1002/bies.10233

1271 6. Oliver JD. Recent findings on the viable but nonculturable state in pathogenic bacteria.
1272 FEMS Microbiol Rev. 2010;34: 415–425. doi:10.1111/j.1574-6976.2009.00200.x

1273 7. Ayrapetyan M, Williams TC, Baxter R, Oliver JD. Viable but Nonculturable and Persister
1274 Cells Coexist Stochastically and Are Induced by Human Serum. Infect Immun. 2015;83:
1275 4194–4203. doi:10.1128/IAI.00404-15

1276 8. Li L, Mendis N, Trigui H, Oliver JD, Faucher SP. The importance of the viable but non-
1277 culturable state in human bacterial pathogens. Front Microbiol. 2014;5: 258.
1278 doi:10.3389/fmicb.2014.00258

1279 9. Divol B, Lonvaud-Funel A. Evidence for viable but nonculturable yeasts in botrytis-
1280 affected wine. J Appl Microbiol. 2005;99: 85–93. doi:10.1111/j.1365-
1281 2672.2005.02578.x

1282 10. Salma M, Rousseaux S, Grand AS-L, Divol B, Alexandre H. Characterization of the
1283 Viable but Nonculturable (VBNC) State in *Saccharomyces cerevisiae*. PloS One. 2013;8:
1284 e77600. doi:10.1371/journal.pone.0077600

1285 11. Serpaggi V, Remize F, Recorbet G, Gaudot-Dumas E, Sequeira-Le Grand A, Alexandre
1286 H. Characterization of the "viable but nonculturable" (VBNC) state in the wine spoilage
1287 yeast Brettanomyces. Food Microbiol. 2012;30: 438–447.
1288 doi:10.1016/j.fm.2011.12.020

1289 12. Brunet K, Alanio A, Lortholary O, Rammaert B. Reactivation of dormant/latent fungal
1290 infection. J Infect. 2018;77: 463–468. doi:10.1016/j.jinf.2018.06.016

1291 13. Lewenza S, Abboud J, Poon K, Kobryn M, Humplik I, Bell JR, et al. Pseudomonas
1292 aeruginosa displays a dormancy phenotype during long-term survival in water. PloS
1293 One. 2018;13: e0198384. doi:10.1371/journal.pone.0198384

1294 14. Helaine S, Cheverton AM, Watson KG, Faure LM, Matthews SA, Holden DW.
1295 Internalization of *Salmonella* by macrophages induces formation of nonreplicating
1296 persisters. Science. 2014;343: 204–208. doi:10.1126/science.1244705

1297 15. Markus MB. Biological concepts in recurrent *Plasmodium vivax* malaria. Parasitology.
1298 2018;145: 1765–1771. doi:10.1017/S003118201800032X

1299 16. Rittershaus ESC, Baek S-H, Sassetti CM. The normalcy of dormancy: common themes
1300 in microbial quiescence. Cell Host Microbe. 2013;13: 643–651.
1301 doi:10.1016/j.chom.2013.05.012

1302 17. Garcia-Hermoso D, Janbon G, Dromer F. Epidemiological evidence for dormant
1303 Cryptococcus neoformans infection. Cryptococcus Neoformans. 1999;37: 3204–3209.
1304 doi:10.1128/9781555818241.ch15

1305 18. Dromer F, Ronin O, Dupont B. Isolation of *Cryptococcus neoformans* var. *gattii* from an
1306 Asian patient in France: evidence for dormant infection in healthy subjects. J Med Vet
1307 Mycol Bi-Mon Publ Int Soc Hum Anim Mycol. 1992;30: 395–397.

1308 19. Kwon-Chung KJ, Bennett JE. Medical mycology [Internet]. Philadelphia: Lea &
1309 Febiger; 1992. Available: https://trove.nla.gov.au/version/42577870

1310 20. Rajasingham R, Smith RM, Park BJ, Jarvis JN, Govender NP, Chiller TM, et al. Global
1311 burden of disease of HIV-associated cryptococcal meningitis: an updated analysis.
1312 Lancet Infect Dis. 2017;17: 873. doi:10.1016/s1473-3099(17)30243-8

1313 21. Baker RD. The primary pulmonary lymph node complex of crytptococcosis. Am J Clin
1314 Pathol. 1976;65: 83–92.

1315 22. Goldman D, Lee SC, Casadevall A. Pathogenesis of pulmonary Cryptococcus
1316 neoformans infection in the rat. Infect Immun. 1994;62: 4755–4761.

1317 23. Alanio A, Vernel-Pauillac F, Sturny-Leclère A, Dromer F. Cryptococcus neoformans host
1318 adaptation: toward biological evidence of dormancy. mBio. 2015;6: e02580-14.
1319 doi:10.1128/mBio.02580-14

1320 24. Latil M, Rocheteau P, Châtre L, Sanulli S, Mémet S, Ricchetti M, et al. Skeletal muscle
1321 stem cells adopt a dormant cell state post mortem and retain regenerative capacity.
1322 Nat Commun. 2012;3: 903. doi:10.1038/ncomms1890

1323 25. Gengenbacher M, Rao SPS, Pethe K, Dick T. Nutrient-starved, non-replicating
1324 *Mycobacterium tuberculosis* requires respiration, ATP synthase and isocitrate lyase for
1325 maintenance of ATP homeostasis and viability. Microbiol Read Engl. 2010;156: 81–87.
1326 doi:10.1099/mic.0.033084-0

1327 26. Sebastià J, Cristòfol R, Martín M, Rodríguez-Farré E, Sanfeliu C. Evaluation of
1328 fluorescent dyes for measuring intracellular glutathione content in primary cultures of
1329 human neurons and neuroblastoma SH-SY5Y. Cytometry A. 2003;51A: 16–25.
1330 doi:10.1002/cyto.a.10003

1331 27. Nishiuchi H, Tabira Y, Yamagishi K. A combination of flow cytometry and traditional
1332 screening using chemicals to isolate high glutathione-producing yeast mutants. Biosci
1333 Biotechnol Biochem. 2012;76: 1085–1090. doi:10.1271/bbb.110883

1334 28. Liew KL, Jee JM, Yap I, Yong PVC. In Vitro Analysis of Metabolites Secreted during
1335 Infection of Lung Epithelial Cells by *Cryptococcus neoformans*. PloS One. 2016;11:
1336 e0153356. doi:10.1371/journal.pone.0153356

1337 29. Albuquerque P, Nicola AM, Nieves E, Paes HC, Williamson PR, Silva-Pereira I, et al.
1338 Quorum sensing-mediated, cell density-dependent regulation of growth and virulence
1339 in *Cryptococcus neoformans*. mBio. 2013;5: e00986-13. doi:10.1128/mBio.00986-13

1340 30. Baker RD, Haugen RK. Tissue Changes and Tissue Diagnosis in Cryptococcosis: A Study
1341 of 26 Cases. Am J Clin Pathol. 1955;25: 14. doi:10.1093/ajcp/25.1.14

1342 31. Haugen RK, Baker RD. The Pulmonary Lesions in Cryptococcosis with Special
1343 References to Subpleural Nodules. Am J Clin Pathol. 1954;24: 1381.
1344 doi:10.1093/ajcp/24.12.1381

1345 32. Idnurm A, Bahn Y-S, Nielsen K, Lin X, Fraser JA, Heitman J. Deciphering the model
1346 pathogenic fungus *Cryptococcus neoformans*. Nat Rev Microbiol. 2005;3: 753–764.
1347 doi:10.1038/nrmicro1245

1348 33. De Virgilio C. The essence of yeast quiescence. FEMS Microbiol Rev. 2012;36: 306–
1349 339. doi:10.1111/j.1574-6976.2011.00287.x

1350 34. Grahl N, Shepardson KM, Chung D, Cramer RA. Hypoxia and fungal pathogenesis: to
1351 air or not to air? Eukaryot Cell. 2012;11: 560–570. doi:10.1128/EC.00031-12

1352 35. Wayne LG, Hayes LG. An in vitro model for sequential study of shiftdown of
1353 *Mycobacterium tuberculosis* through two stages of nonreplicating persistence. Infect
1354 Immun. 1996;64: 2062–2069.

1355 36. Semighini CP, Averette AF, Perfect JR, Heitman J. Deletion of *Cryptococcus neoformans*
1356 AIF ortholog promotes chromosome aneuploidy and fluconazole-resistance in a
1357 metacaspase-independent manner. PLoS Pathog. 2011;7: e1002364.
1358 doi:10.1371/journal.ppat.1002364

1359 37. Day AP, Oliver JD. Changes in membrane fatty acid composition during entry of *Vibrio*
1360 *vulnificus* into the viable but nonculturable state. J Microbiol Seoul Korea. 2004;42:
1361 69–73.

1362 38. DuBois JC, Pasula R, Dade JE, Smulian AG. Yeast Transcriptome and In Vivo Hypoxia
1363 Detection Reveals *Histoplasma capsulatum* Response to Low Oxygen Tension. Med
1364 Mycol. 2016;54: 40–58. doi:10.1093/mmy/myv073

1365 39. Qualls JE, Murray PJ. Immunometabolism within the tuberculosis granuloma: amino
1366 acids, hypoxia, and cellular respiration. Semin Immunopathol. 2016;38: 139–152.
1367 doi:10.1007/s00281-015-0534-0

1368 40. Sershen CL, Plimpton SJ, May EE. Oxygen Modulates the Effectiveness of Granuloma
1369 Mediated Host Response to *Mycobacterium tuberculosis*: A Multiscale Computational
1370 Biology Approach. Front Cell Infect Microbiol. 2016;6: 6.
1371 doi:10.3389/fcimb.2016.00006

1372 41. Lane SW, Williams DA, Watt FM. Modulating the stem cell niche for tissue
1373 regeneration. Nat Biotechnol. 2014;32: 795–803. doi:10.1038/nbt.2978

1374 42. Mathieu J, Zhou W, Xing Y, Sperber H, Ferreccio A, Agoston Z, et al. Hypoxia-inducible
1375 factors have distinct and stage-specific roles during reprogramming of human cells to
1376 pluripotency. Cell Stem Cell. 2014;14: 592–605. doi:10.1016/j.stem.2014.02.012

1377 43. Dong Z, Wang JZ, Yu F, Venkatachalam MA. Apoptosis-Resistance of Hypoxic Cells:
1378 Multiple Factors Involved and a Role for IAP-2. Am J Pathol. 2003;163: 663–671.
1379 doi:10.1016/S0002-9440(10)63693-0

1380 44. Wu J, Parungo C, Wu G, Kang PM, Laham RJ, Sellke FW, et al. PR39 inhibits apoptosis
1381 in hypoxic endothelial cells: role of inhibitor apoptosis protein-2. Circulation.
1382 2004;109: 1660–1667. doi:10.1161/01.CIR.0000124067.35915.E0

1383 45. Graeber TG, Osmanian C, Jacks T, Housman DE, Koch CJ, Lowe SW, et al. Hypoxia-
1384 mediated selection of cells with diminished apoptotic potential in solid tumours.
1385 Nature. 1996;379: 88–91. doi:10.1038/379088a0

1386 46. Arana I, Orruño M, Pérez-Pascual D, Seco C, Muela A, Barcina I. Inability of *Escherichia*
1387 *coli* to resuscitate from the viable but nonculturable state. FEMS Microbiol Ecol.
1388 2007;62: 1–11. doi:10.1111/j.1574-6941.2007.00362.x

1389 47. Li L, Mendis N, Trigui H, Oliver JD, Faucher SP. The importance of the viable but non-
1390 culturable state in human bacterial pathogens. Front Microbiol. 2014;5: 258.
1391 doi:10.3389/fmicb.2014.00258

1392 48. Oblinger JL, Koburger JA. Understanding and Teaching the Most Probable Number
1393 Technique. J Milk Food Technol. 1975;38: 540–545. doi:10.4315/0022-2747-38.9.540

1394 49. Pinto D, Santos MA, Chambel L. Thirty years of viable but nonculturable state
1395 research: unsolved molecular mechanisms. Crit Rev Microbiol. 2013;41: 61–76.
1396 doi:10.3109/1040841X.2013.794127

1397 50. Blackburn CW, McCarthy JD. Modifications to methods for the enumeration and
1398 detection of injured Escherichia coli O157:H7 in foods. Int J Food Microbiol. 2000;55:
1399 285–290.

1400 51. Calcott PH, Postgate JR. On substrate-accelerated death in *Klebsiella aerogenes*. J Gen
1401 Microbiol. 1972;70: 115–122. doi:10.1099/00221287-70-1-115

1402 52. Mukamolova GV, Kaprelyants AS, Kell DB, Young M. Adoption of the transiently non-
1403 culturable state — a bacterial survival strategy? 2003.

1404 53. Nofal M, Zhang K, Han S, Rabinowitz JD. mTOR Inhibition Restores Amino Acid Balance
1405 in Cells Dependent on Catabolism of Extracellular Protein. Mol Cell. 2017;67: 936-
1406 946.e5. doi:10.1016/j.molcel.2017.08.011

1407 54. Steenbergen JN, Shuman HA, Casadevall A. *Cryptococcus neoformans* interactions with
1408 amoebae suggest an explanation for its virulence and intracellular pathogenic strategy
1409 in macrophages. Proc Natl Acad Sci U S A. 2001;98: 15245–15250.
1410 doi:10.1073/pnas.261418798

1411 55. García MT, Jones S, Pelaz C, Millar RD, Abu Kwaik Y. *Acanthamoeba polyphaga*
1412 resuscitates viable non-culturable *Legionella pneumophila* after disinfection. Environ
1413 Microbiol. 2007;9: 1267–1277. doi:10.1111/j.1462-2920.2007.01245.x

1414 56. Steinert M, Emödy L, Amann R, Hacker J. Resuscitation of viable but nonculturable
1415 *Legionella pneumophila* Philadelphia JR32 by *Acanthamoeba castellanii*. Appl Environ
1416 Microbiol. 1997;63: 2047–2053.

1417 57. Schumann R, Rieling T, Görs S, Hammer A, Selig U, Schiewer U. Viability of bacteria
1418 from different aquatic habitats. I. Environmental conditions and productivity. Aquat
1419 Microb Ecol. 2003;32: 121–135. doi:10.3354/ame032121

1420 58. DeRisi JL, Iyer VR, Brown PO. Exploring the metabolic and genetic control of gene
1421 expression on a genomic scale. Science. 1997;278: 680–686.

1422 59. Boucherie H. Protein synthesis during transition and stationary phases under glucose
1423 limitation in *Saccharomyces cerevisiae*. J Bacteriol. 1985;161: 385–392.

1424 60. Fuge EK, Braun EL, Werner-Washburne M. Protein synthesis in long-term stationary-
1425 phase cultures of *Saccharomyces cerevisiae*. J Bacteriol. 1994;176: 5802–5813.

1426 61. Ju Q, Warner JR. Ribosome synthesis during the growth cycle of *Saccharomyces*
1427 *cerevisiae*. Yeast Chichester Engl. 1994;10: 151–157. doi:10.1002/yea.320100203

1428 62. Lee J, Giordano S, Zhang J. Autophagy, mitochondria and oxidative stress: cross-talk
1429 and redox signalling. Biochem J. 2012;441: 523–540. doi:10.1042/BJ20111451

1430 63. Rodrigues ML, Nakayasu ES, Oliveira DL, Nimrichter L, Nosanchuk JD, Almeida IC, et al.
1431 Extracellular vesicles produced by *Cryptococcus neoformans* contain protein

1432 components associated with virulence. Eukaryot Cell. 2008;7: 58–67.
1433 doi:10.1128/EC.00370-07

1434 64. Geddes JMH, Croll D, Caza M, Stoynov N, Foster LJ, Kronstad JW. Secretome profiling
1435 of *Cryptococcus neoformans* reveals regulation of a subset of virulence-associated
1436 proteins and potential biomarkers by protein kinase A. BMC Microbiol. 2015;15: 206.
1437 doi:10.1186/s12866-015-0532-3

1438 65. Lev S, Crossett B, Cha SY, Desmarini D, Li C, Chayakulkeeree M, et al. Identification of
1439 Aph1, a phosphate-regulated, secreted, and vacuolar acid phosphatase in
1440 *Cryptococcus neoformans*. mBio. 2014;5: e01649-14. doi:10.1128/mBio.01649-14

1441 66. Eisenman HC, Frases S, Nicola AM, Rodrigues ML, Casadevall A. Vesicle-associated
1442 melanization in *Cryptococcus neoformans*. Microbiol Read Engl. 2009;155: 3860–3867.
1443 doi:10.1099/mic.0.032854-0

1444 67. Rodrigues ML, Nakayasu ES, Oliveira DL, Nimrichter L, Nosanchuk JD, Almeida IC, et al.
1445 Extracellular vesicles produced by *Cryptococcus neoformans* contain protein
1446 components associated with virulence. Eukaryot Cell. 2007;7: 58–67.
1447 doi:10.1128/EC.00370-07

1448 68. Rodrigues ML, Djordjevic JT. Unravelling secretion in *Cryptococcus neoformans*: more
1449 than one way to skin a cat. Mycopathologia. 2012;173: 407–418. doi:10.1007/s11046-
1450 011-9468-9

1451 69. de Gassart A, Geminard C, Fevrier B, Raposo G, Vidal M. Lipid raft-associated protein
1452 sorting in exosomes. Blood. 2003;102: 4336–4344. doi:10.1182/blood-2003-03-0871

1453 70. Homer CM, Summers DK, Goranov AI, Clarke SC, Wiesner DL, Diedrich JK, et al.
1454 Intracellular Action of a Secreted Peptide Required for Fungal Virulence. Cell Host
1455 Microbe. 2016;19: 849–864. doi:10.1016/j.chom.2016.05.001

1456 71. Lee H, Chang YC, Nardone G, Kwon-Chung KJ. TUP1 disruption in Cryptococcus
1457 neoformans uncovers a peptide-mediated density-dependent growth phenomenon
1458 that mimics quorum sensing. Mol Microbiol. 2007;64: 591. doi:10.1111/j.1365-
1459 2958.2007.05666.x

1460 72. Lee H, Chang YC, Varma A, Kwon-Chung KJ. Regulatory diversity of TUP1 in
1461 *Cryptococcus neoformans*. Eukaryot Cell. 2009;8: 1901–1908. doi:10.1128/EC.00256-
1462 09

1463 73. Selvan LDN, Kaviyil JE, Nirujogi RS, Muthusamy B, Puttamallesh VN, Subbannayya T, et
1464 al. Proteogenomic analysis of pathogenic yeast *Cryptococcus neoformans* using high
1465 resolution mass spectrometry. Clin Proteomics. 2014;11: 5. doi:10.1186/1559-0275-
1466 11-5

1467 74. Selvan LDN, Sreenivasamurthy SK, Kumar S, Yelamanchi SD, Madugundu AK, Anil AK,
1468 et al. Characterization of host response to *Cryptococcus neoformans* through

1469 quantitative proteomic analysis of cryptococcal meningitis co-infected with HIV. Mol
1470 Biosyst. 2015;11: 2529–2540. doi:10.1039/c5mb00187k

1471 75. Huang M, Hebert AS, Coon JJ, Hull CM. Protein Composition of Infectious Spores
1472 Reveals Novel Sexual Development and Germination Factors in *Cryptococcus*. PLoS
1473 Genet. 2015;11: e1005490. doi:10.1371/journal.pgen.1005490

1474 76. Jamieson DJ. Oxidative stress responses of the yeast *Saccharomyces cerevisiae*. Yeast
1475 Chichester Engl. 1998;14: 1511–1527. doi:10.1002/(SICI)1097-
1476 0061(199812)14:16<1511::AID-YEA356>3.0.CO;2-S

1477 77. De Virgilio C, Loewith R. The TOR signalling network from yeast to man. Int J Biochem
1478 Cell Biol. 2006;38: 1476–1481. doi:10.1016/j.biocel.2006.02.013

1479 78. Rohde J, Heitman J, Cardenas ME. The TOR kinases link nutrient sensing to cell growth.
1480 J Biol Chem. 2001;276: 9583–9586. doi:10.1074/jbc.R000034200

1481 79. García-Rodas R, Cordero RJB, Trevijano-Contador N, Janbon G, Moyrand F, Casadevall
1482 A, et al. Capsule growth in *Cryptococcus neoformans* is coordinated with cell cycle
1483 progression. mBio. 2014;5: e00945-14. doi:10.1128/mBio.00945-14

1484 80. Martinez DL, Tsuchiya Y, Gout I. Coenzyme A biosynthetic machinery in mammalian
1485 cells. Biochem Soc Trans. 2014;42: 1112–1117. doi:10.1042/BST20140124

1486 81. Srinivasan B, Sibon OCM. Coenzyme A, more than "just" a metabolic cofactor.
1487 Biochem Soc Trans. 2014;42: 1075–1079. doi:10.1042/BST20140125

1488 82. Kretschmer M, Wang J, Kronstad JW. Peroxisomal and mitochondrial β-oxidation
1489 pathways influence the virulence of the pathogenic fungus *Cryptococcus neoformans*.
1490 Eukaryot Cell. 2012;11: 1042–1054. doi:10.1128/EC.00128-12

1491 83. Itoh T, Waki H, Kaneko H. Changes of Lipid Composition with Growth Phase of
1492 *Cryptococcus neoformans*. Agric Biol Chem. 1975;39: 2365–2371.
1493 doi:10.1271/bbb1961.39.2365

1494 84. Lorenz MC, Bender JA, Fink GR. Transcriptional response of *Candida albicans* upon
1495 internalization by macrophages. Eukaryot Cell. 2004;3: 1076–1087.
1496 doi:10.1128/EC.3.5.1076-1087.2004

1497 85. Hu G, Cheng P-Y, Sham A, Perfect JR, Kronstad JW. Metabolic adaptation in
1498 *Cryptococcus neoformans* during early murine pulmonary infection. Mol Microbiol.
1499 2008;69: 1456–1475. doi:10.1111/j.1365-2958.2008.06374.x

1500 86. da S Derengowski L, Paes HC, Albuquerque P, Tavares AHFP, Fernandes L, Silva-Pereira
1501 I, et al. The transcriptional response of *Cryptococcus neoformans* to ingestion by
1502 *Acanthamoeba castellanii* and macrophages provides insights into the evolutionary
1503 adaptation to the mammalian host. Eukaryot Cell. 2013;12: 761–774.
1504 doi:10.1128/EC.00073-13

1505 87. Markovic J, Mora NJ, Broseta AM, Gimeno A, de-la-Concepción N, Viña J, et al. The
1506 depletion of nuclear glutathione impairs cell proliferation in 3t3 fibroblasts. PloS One.
1507 2009;4: e6413. doi:10.1371/journal.pone.0006413

1508 88. Hommel B, Mukaremera L, Cordero RJB, Coelho C, Desjardins CA, Sturny-Leclère A, et
1509 al. Titan cells formation in *Cryptococcus neoformans* is finely tuned by environmental
1510 conditions and modulated by positive and negative genetic regulators. PLoS Pathog.
1511 2018;14: e1006982. doi:10.1371/journal.ppat.1006982

1512 89. Zou Z, Tong F, Faergeman NJ, Børsting C, Black PN, DiRusso CC. Vectorial acylation in
1513 *Saccharomyces cerevisiae*. Fat1p and fatty acyl-CoA synthetase are interacting
1514 components of a fatty acid import complex. J Biol Chem. 2003;278: 16414–16422.
1515 doi:10.1074/jbc.M210557200

1516 90. Ferreira GF, de Matos Baltazar L, Santos JRA, Monteiro AS, de Oliveira Fraga LA,
1517 Resende-Stoianoff MA, et al. The role of oxidative and nitrosative bursts caused by
1518 azoles and amphotericin B against the fungal pathogen *Cryptococcus gattii*. J
1519 Antimicrob Chemother. 2013;68: 1801–1811. doi:10.1093/jac/dkt114

1520 91. Kahm M, Hasenbrink G, Lichtenberg-Fraté H, Ludwig J, Kschischo M. grofit: Fitting
1521 Biological Growth Curves withR. J Stat Softw. 2010;33. doi:10.18637/jss.v033.i07

1522 92. Alanio A, Desnos-Ollivier M, Dromer F. Dynamics of *Cryptococcus neoformans*-
1523 macrophage interactions reveal that fungal background influences outcome during
1524 cryptococcal meningoencephalitis in humans. mBio. 2011;2: e00158-11.
1525 doi:10.1128/mBio.00158-11

1526 93. Casadevall A, DeShaw M, Fan M, Dromer F, Kozel TR, Pirofski L a. Molecular and
1527 idiotypic analysis of antibodies to *Cryptococcus neoformans* glucuronoxylomannan.
1528 Infect Immun. 1994;62: 3864–3872.

1529 94. Nielsen K, Cox GM, Litvintseva AP, Mylonakis E, Malliaris SD, Benjamin DK, et al.
1530 *Cryptococcus neoformans* {alpha} strains preferentially disseminate to the central
1531 nervous system during coinfection. Infect Immun. 2005;73: 4922–4933.
1532 doi:10.1128/IAI.73.8.4922-4933.2005

1533 95. Bochner BR, Gadzinski P, Panomitros E. Phenotype microarrays for high-throughput
1534 phenotypic testing and assay of gene function. Genome Res. 2001;11: 1246–1255.
1535 doi:10.1101/gr.186501

1536 96. Moyrand F, Lafontaine I, Fontaine T, Janbon G. UGE1 and UGE2 regulate the UDP-
1537 glucose/UDP-galactose equilibrium in *Cryptococcus neoformans*. Eukaryot Cell.
1538 2008;7: 2069–2077. doi:10.1128/EC.00189-08

1539 97. Vandesompele J, De Preter K, Pattyn F, Poppe B, Van Roy N, De Paepe A, et al.
1540 Accurate normalization of real-time quantitative RT-PCR data by geometric averaging
1541 of multiple internal control genes. Genome Biol. 2002;3: RESEARCH0034.

1542 98. Pfaffl MW. A new mathematical model for relative quantification in real-time RT–PCR.
1543 Nucleic Acids Res. 2001;29: e45.

1544 99. Wu X, Xiong E, Wang W, Scali M, Cresti M. Universal sample preparation method
1545 integrating trichloroacetic acid/acetone precipitation with phenol extraction for crop
1546 proteomic analysis. Nat Protoc. 2014;9: 362–374. doi:10.1038/nprot.2014.022

1547 100. Cox J, Neuhauser N, Michalski A, Scheltema RA, Olsen JV, Mann M. Andromeda: a
1548 peptide search engine integrated into the MaxQuant environment. J Proteome Res.
1549 2011;10: 1794–1805. doi:10.1021/pr101065j

1550 101. Cox J, Mann M. MaxQuant enables high peptide identification rates, individualized
1551 p.p.b.-range mass accuracies and proteome-wide protein quantification. Nat
1552 Biotechnol. 2008;26: 1367–1372. doi:10.1038/nbt.1511

1553 102. Tyanova S, Temu T, Cox J. The MaxQuant computational platform for mass
1554 spectrometry-based shotgun proteomics. Nat Protoc. 2016;11: 2301–2319.
1555 doi:10.1038/nprot.2016.136

1556 103. Cox J, Hein MY, Luber CA, Paron I, Nagaraj N, Mann M. Accurate proteome-wide label-
1557 free quantification by delayed normalization and maximal peptide ratio extraction,
1558 termed MaxLFQ. Mol Cell Proteomics MCP. 2014;13: 2513–2526.
1559 doi:10.1074/mcp.M113.031591

1560 104. Bø TH, Dysvik B, Jonassen I. LSimpute: accurate estimation of missing values in
1561 microarray data with least squares methods. Nucleic Acids Res. 2004;32: e34.
1562 doi:10.1093/nar/gnh026

1563 105. Gower JC. Some distance properties of latent root and vector methods used in
1564 multivariate analysis. Biometrika. 1966; 325–38.

1565 106. Ritchie ME, Phipson B, Wu, Hu Y, Law CW, Shi W, et al. limma powers differential
1566 expression analyses for RNA-sequencing and microarray studies. Nucleic Acids Res.
1567 2015;43: e47. doi:10.1093/nar/gkv007

1568 107. Benjamini Y, Hochberg Y. Controlling the False Discovery Rate: A Practical and
1569 Powerful Approach to Multiple Testing. J R Stat Soc Ser B Methodol. 1995;57: 289–
1570 300.

1571 108. Priebe S, Kreisel C, Horn F, Guthke R, Linde J. FungiFun2: a comprehensive online
1572 resource for systematic analysis of gene lists from fungal species. Bioinforma Oxf Engl.
1573 2014;31: 445–446. doi:10.1093/bioinformatics/btu627

1574 109. Bardou P, Mariette J, Escudié F, Djemiel C, Klopp C. jvenn: an interactive Venn diagram
1575 viewer. BMC Bioinformatics. 2014;15. doi:10.1186/1471-2105-15-293

1576 110. Szklarczyk D, Franceschini A, Wyder S, Forslund K, Heller D, Huerta-Cepas J, et al.
1577 STRING v10: protein-protein interaction networks, integrated over the tree of life.
1578 Nucleic Acids Res. 2014;43: D447-52. doi:10.1093/nar/gku1003

1579 111. Martin M. Cutadapt removes adapter sequences from high-throughput sequencing
1580 reads. EMBnet.journal. 2011;17: 10–12. doi:10.14806/ej.17.1.200

1581 112. Dobin A, Davis CA, Schlesinger F, Drenkow J, Zaleski C, Jha S, et al. STAR: ultrafast
1582 universal RNA-seq aligner. Bioinformatics. 2013;29: 15–21.
1583 doi:10.1093/bioinformatics/bts635

1584 113. Liao Y, Smyth GK, Shi W. featureCounts: an efficient general purpose program for
1585 assigning sequence reads to genomic features. Bioinforma Oxf Engl. 2014;30: 923–
1586 930. doi:10.1093/bioinformatics/btt656

1587 114. Ewels P, Magnusson M, Lundin S, Käller M. MultiQC: summarize analysis results for
1588 multiple tools and samples in a single report. Bioinformatics. 2016;32: 3047–3048.
1589 doi:10.1093/bioinformatics/btw354

1590 115. Love MI, Huber W, Anders S. Moderated estimation of fold change and dispersion for
1591 RNA-seq data with DESeq2. Genome Biol. 2014;15: 550. doi:10.1186/s13059-014-
1592 0550-8

1593 116. Basenko EY, Pulman JA, Shanmugasundram A, Harb OS, Crouch K, Starns D, et al.
1594 FungiDB: An Integrated Bioinformatic Resource for Fungi and Oomycetes. J Fungi Basel
1595 Switz. 2018;4. doi:10.3390/jof4010039

1596 117. Marchler-Bauer A, Bo Y, Han L, He J, Lanczycki CJ, Lu S, et al. CDD/SPARCLE: functional
1597 classification of proteins via subfamily domain architectures. Nucleic Acids Res.
1598 2017;45: D200–D203. doi:10.1093/nar/gkw1129

1599 118. Nielsen H. Predicting Secretory Proteins with SignalP. Methods Mol Biol Clifton NJ.
1600 2017;1611: 59–73. doi:10.1007/978-1-4939-7015-5_6

1601

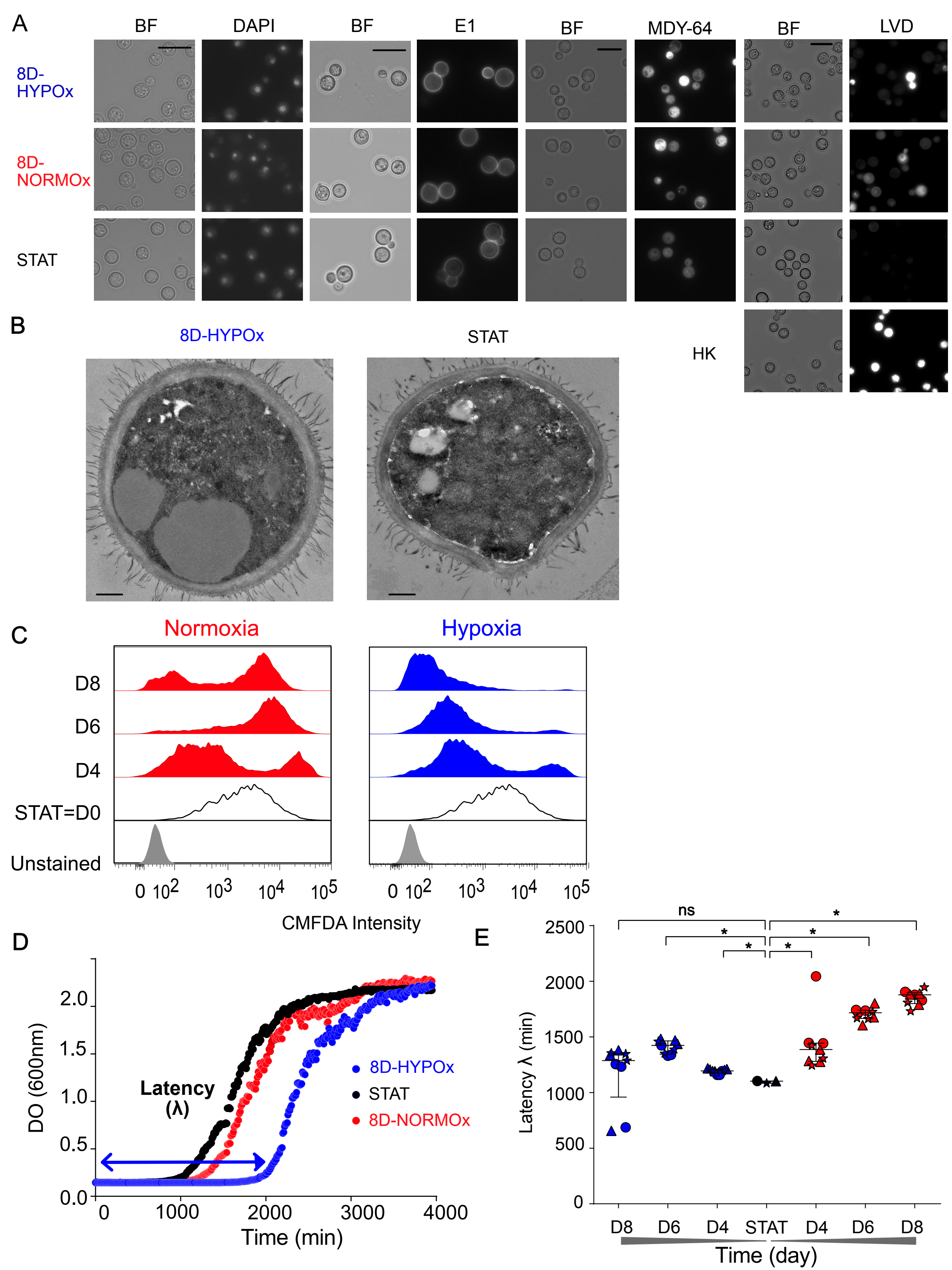
A
BF
DAPI
BF
E1
BF
MDY-64
BF
LVD
8D-HYPOx
8D-NORMOx
STAT
HK
B
8D-HYPOx
STAT
C
Normoxia
Hypoxia
D8
D6
D4
STAT=D0
Unstained
0 10^2 10^3 10^4 10^5
CMFDA Intensity
D
DO (600nm)
Latency (λ)
8D-HYPOx
STAT
8D-NORMOx
Time (min)
E
ns
Latency λ (min)
D8 D6 D4 STAT D4 D6 D8
Time (day)

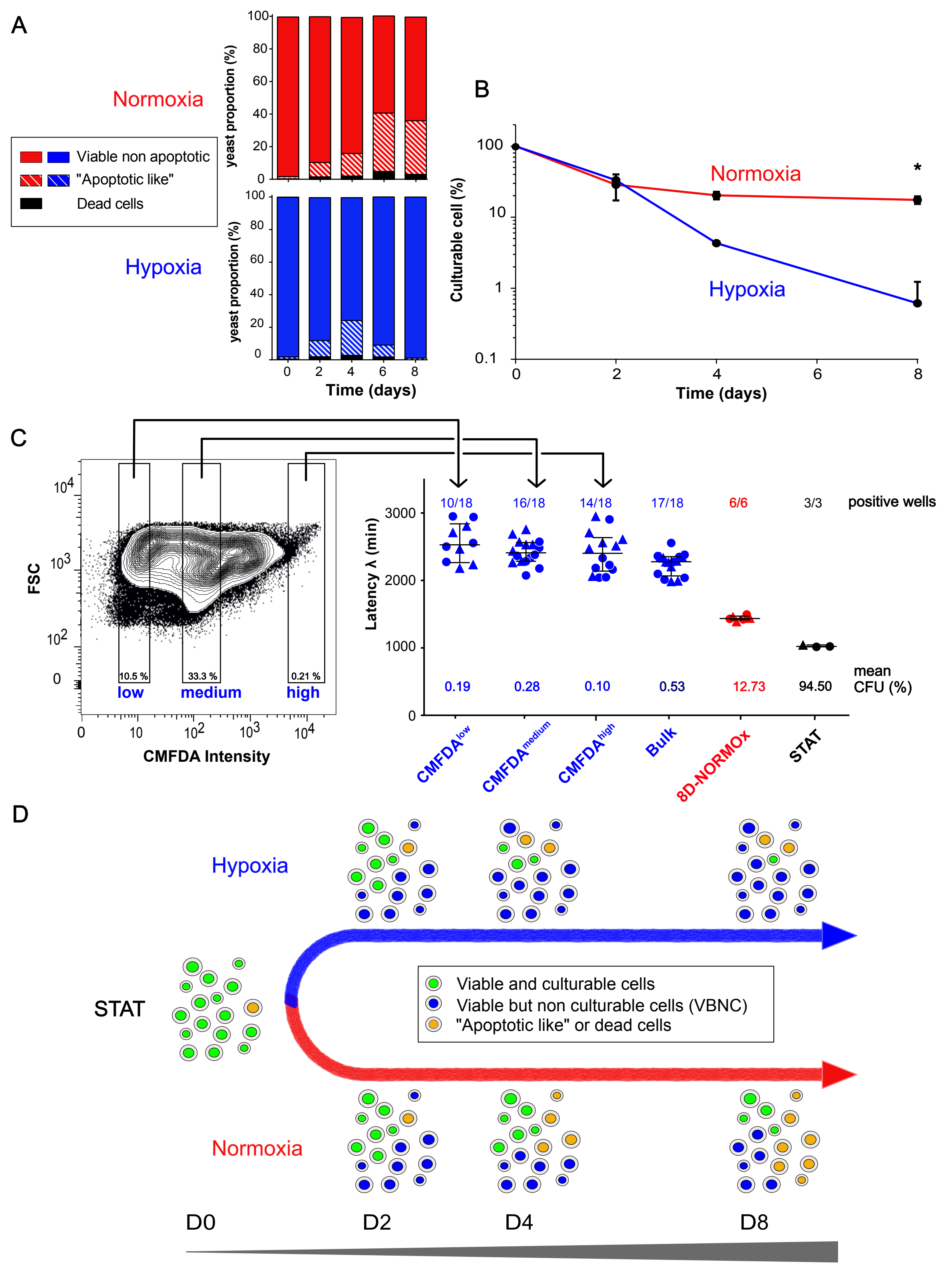
A
Normoxia
Hypoxia
Viable non apoptotic
"Apoptotic like"
Dead cells
yeast proportion (%)
Time (days)
B
Culturable cell (%)
Normoxia
Hypoxia
*
Time (days)
C
FSC
CMFDA Intensity
10.5 %
33.3 %
0.21 %
low
medium
high
Latency λ (min)
10/18
16/18
14/18
17/18
6/6
3/3
positive wells
0.19
0.28
0.10
0.53
12.73
94.50
mean CFU (%)
CMFDA low
CMFDA medium
CMFDA high
Bulk
8D-NORMOx
STAT
D
Hypoxia
STAT
Normoxia
Viable and culturable cells
Viable but non culturable cells (VBNC)
"Apoptotic like" or dead cells
D0
D2
D4
D8

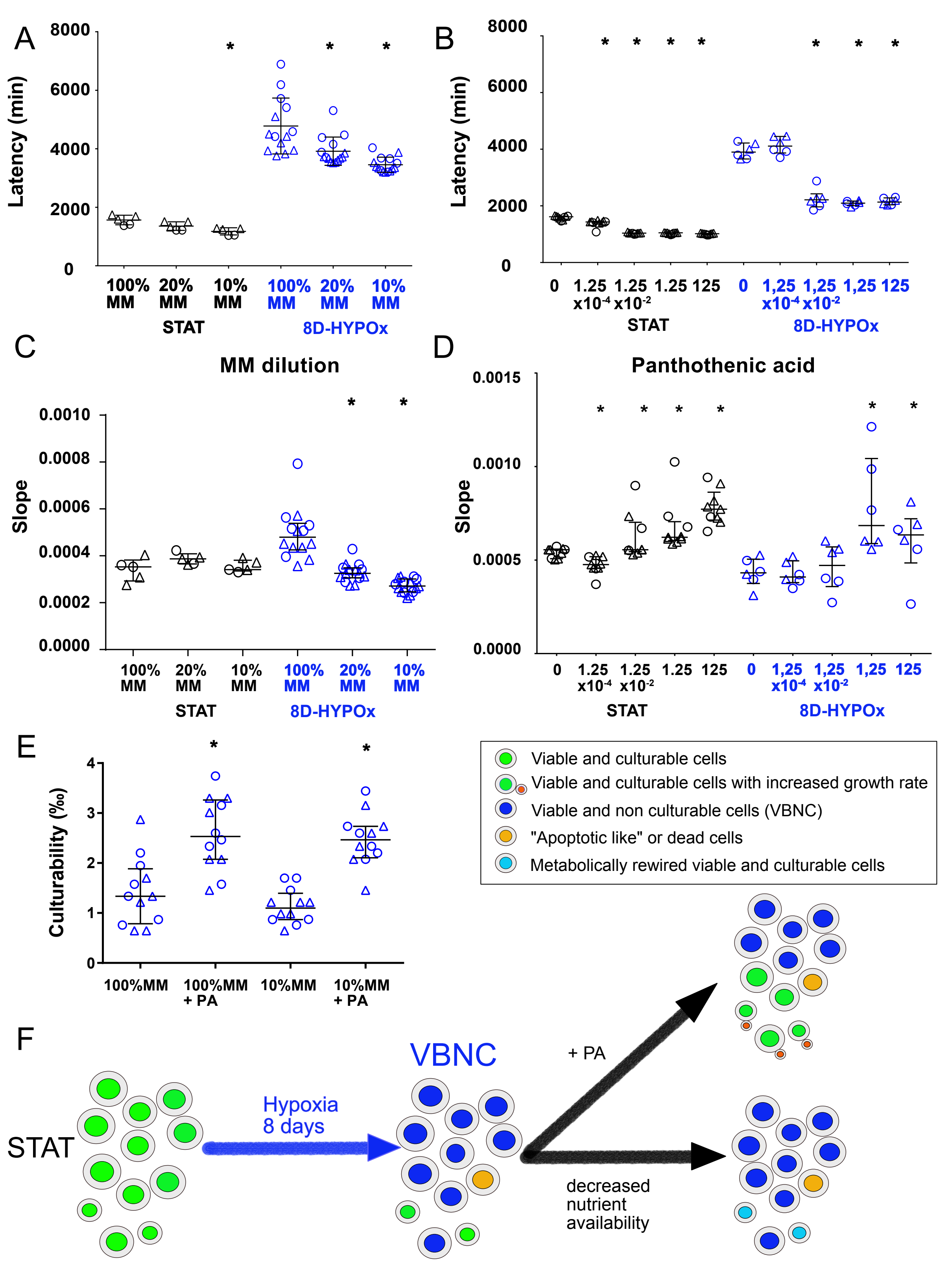
A
Latency (min)
8000
6000
4000
2000
0
100% MM
20% MM
10% MM
100% MM
20% MM
10% MM
STAT
8D-HYPOx
B
Latency (min)
0
1.25 x10-4
1.25 x10-2
1.25
125
0
1,25 x10-4
1,25 x10-2
1,25
125
STAT
8D-HYPOx
C
MM dilution
Slope
0.0010
0.0008
0.0006
0.0004
0.0002
0.0000
100% MM
20% MM
10% MM
100% MM
20% MM
10% MM
STAT
8D-HYPOx
D
Panthothenic acid
Slope
0.0015
0.0010
0.0005
0.0000
0
1.25 x10-4
1.25 x10-2
1.25
125
0
1,25 x10-4
1,25 x10-2
1,25
125
STAT
8D-HYPOx
E
Culturability (‰)
4
3
2
1
0
100%MM
100%MM + PA
10%MM
10%MM + PA
Viable and culturable cells
Viable and culturable cells with increased growth rate
Viable and non culturable cells (VBNC)
"Apoptotic like" or dead cells
Metabolically rewired viable and culturable cells
F
STAT
Hypoxia 8 days
VBNC
+ PA
decreased nutrient availability

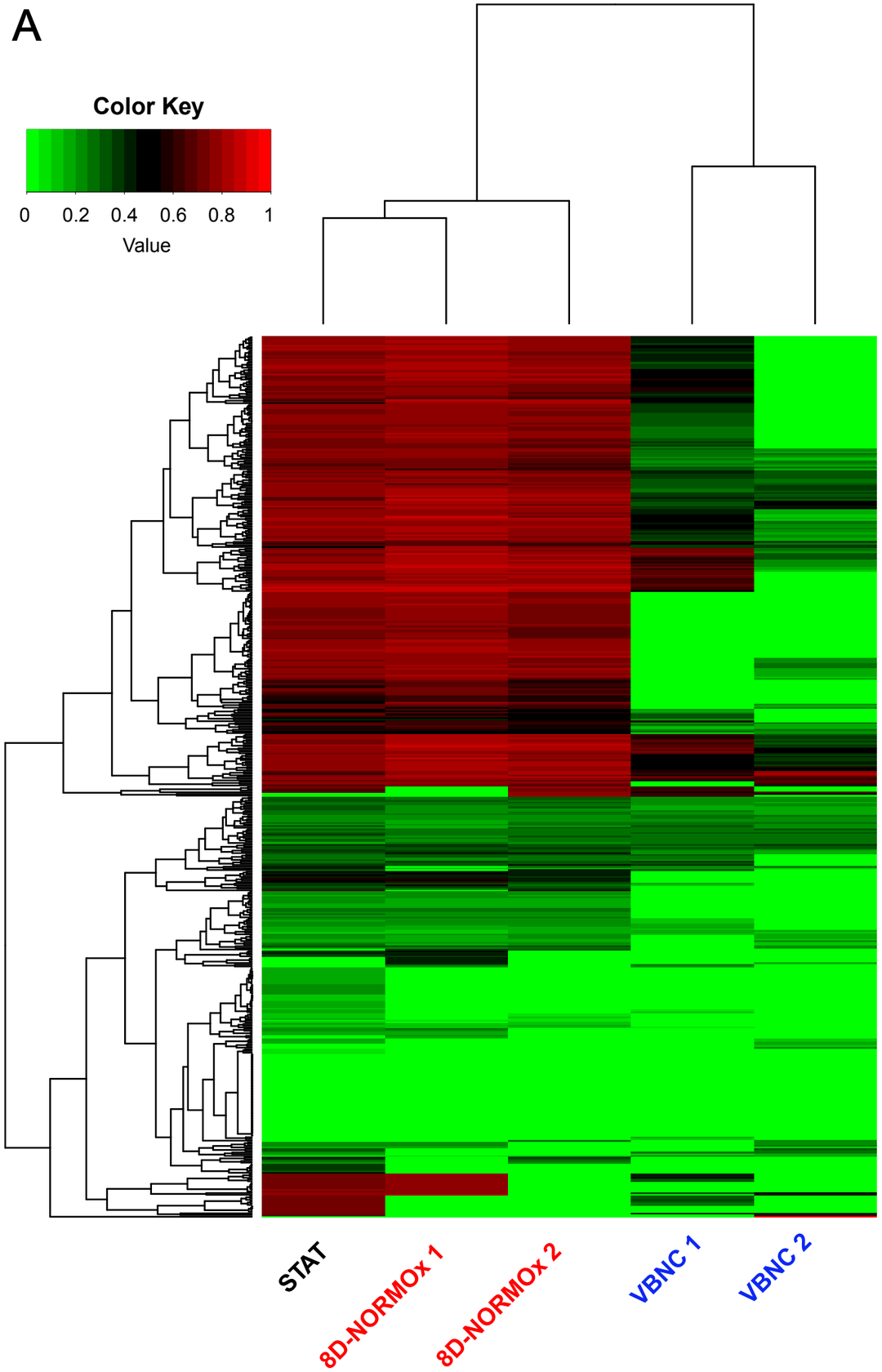
A
Color Key
0
0.2
0.4
0.6
0.8
1
Value
STAT
8D-NORMOx 1
8D-NORMOx 2
VBNC 1
VBNC 2

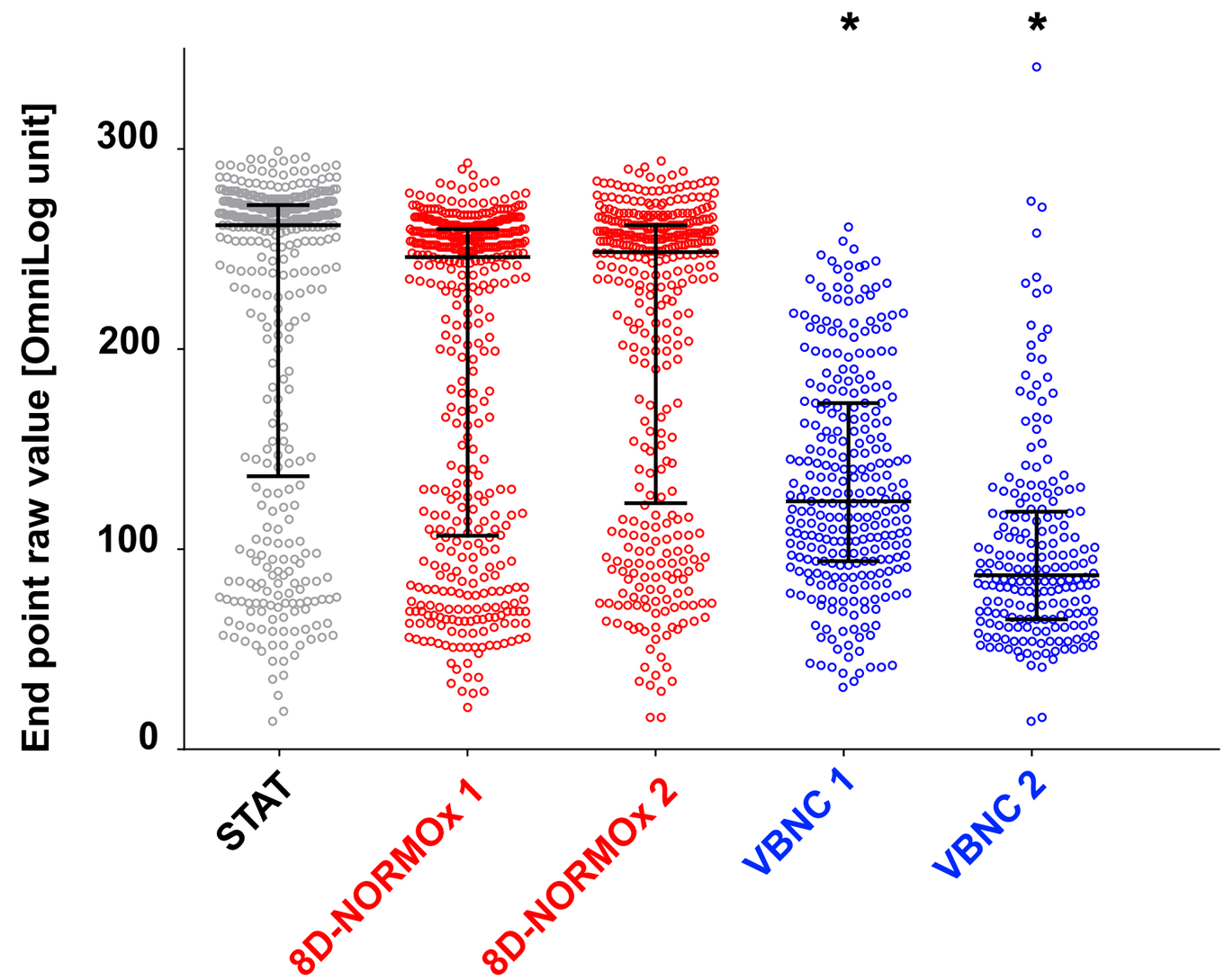
B
End point raw value [OmniLog unit]
300
200
100
0
*
*
STAT
8D-NORMOx 1
8D-NORMOx 2
VBNC 1
VBNC 2

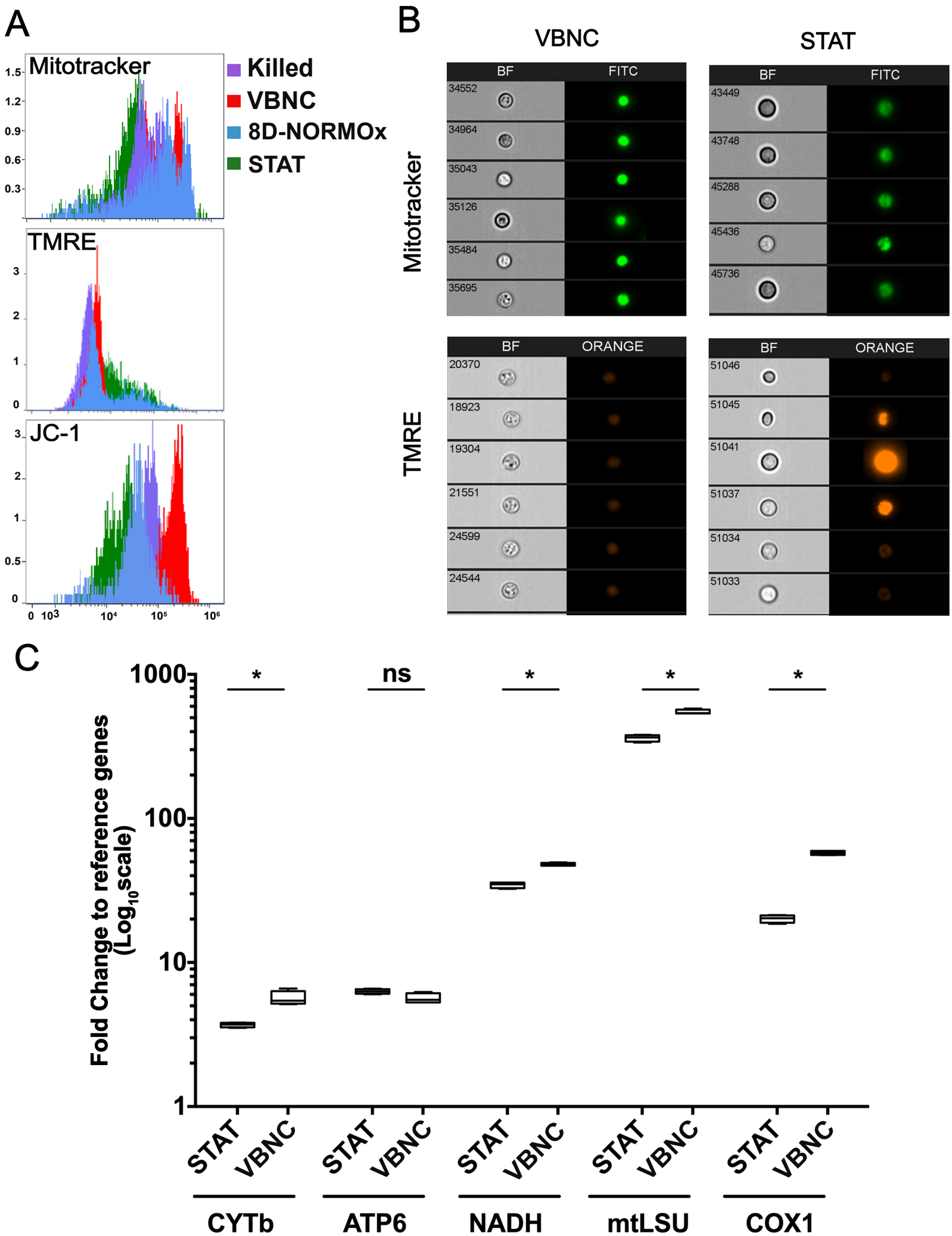
A
Mitotracker
TMRE
JC-1
Killed
VBNC
8D-NORMOx
STAT
B
VBNC
STAT
Mitotracker
TMRE
BF
FITC
ORANGE
C
Fold Change to reference genes (Log10 scale)
1000
100
10
1
*
ns
STAT
VBNC
CYTb
ATP6
NADH
mtLSU
COX1

A

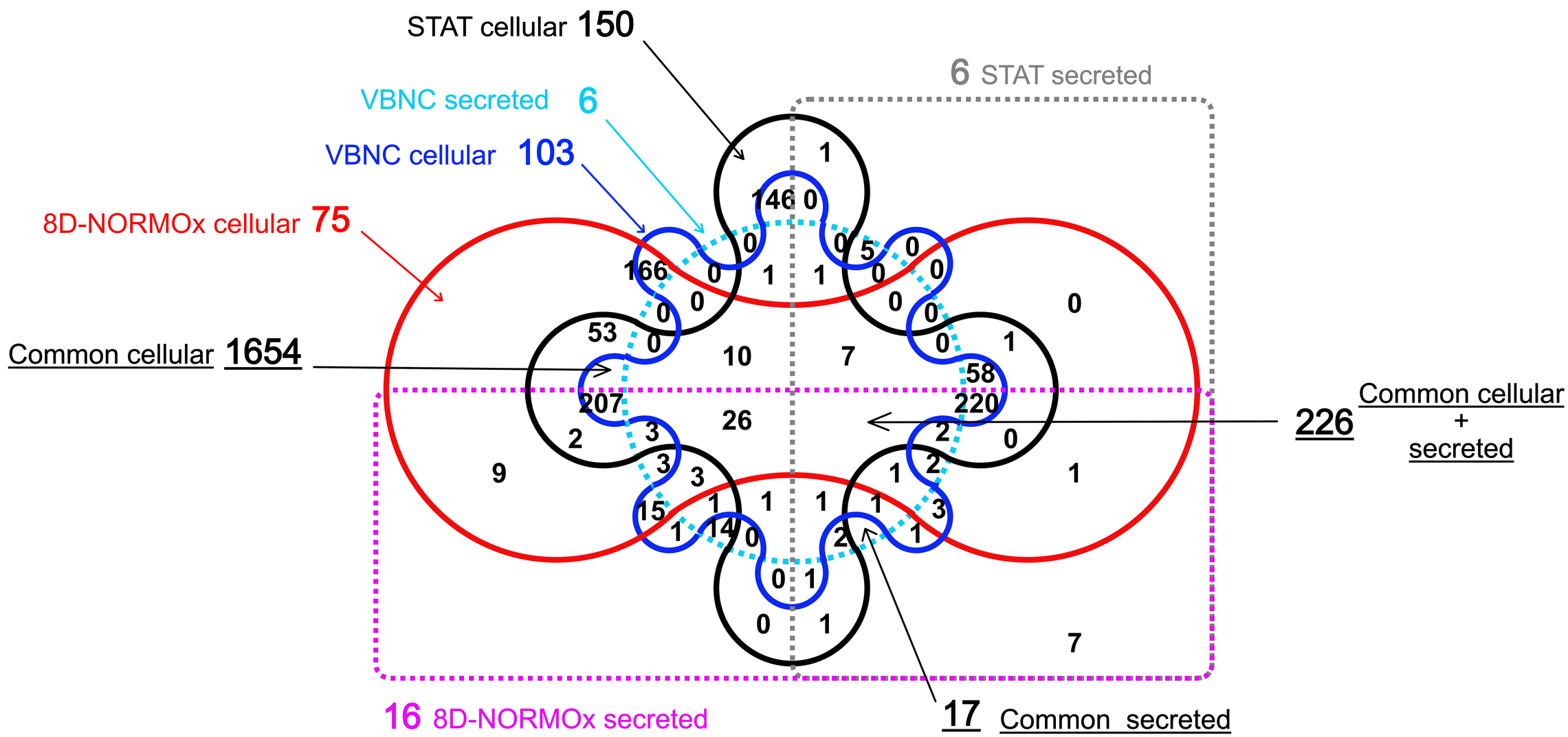

B

Secreted proteins

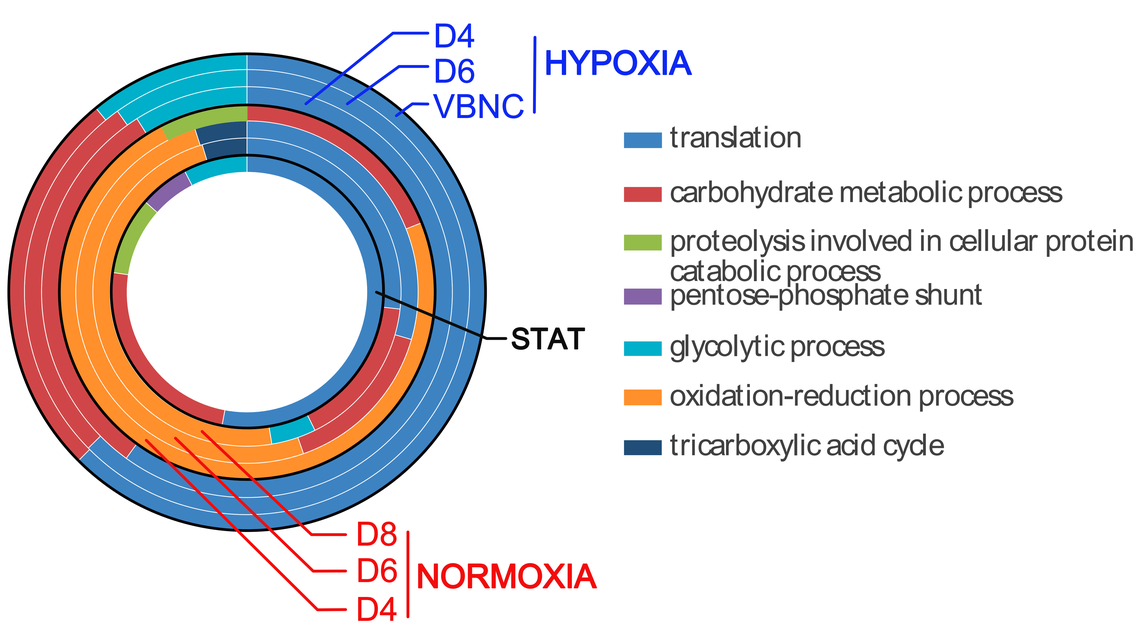

C

Cellular proteins

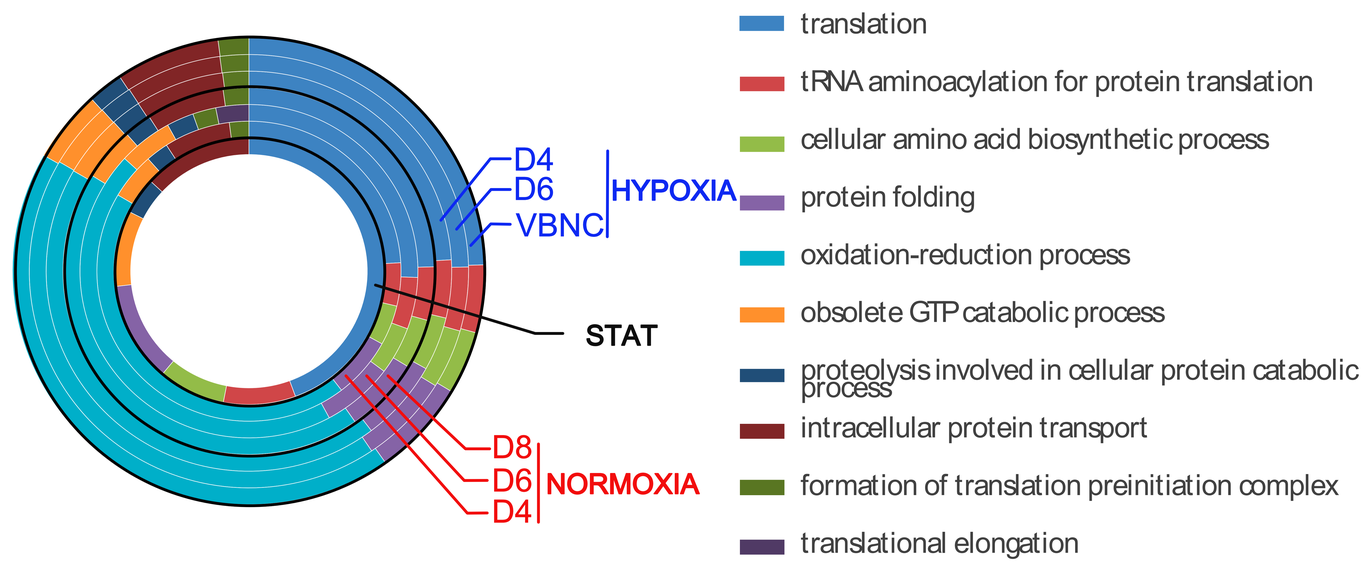

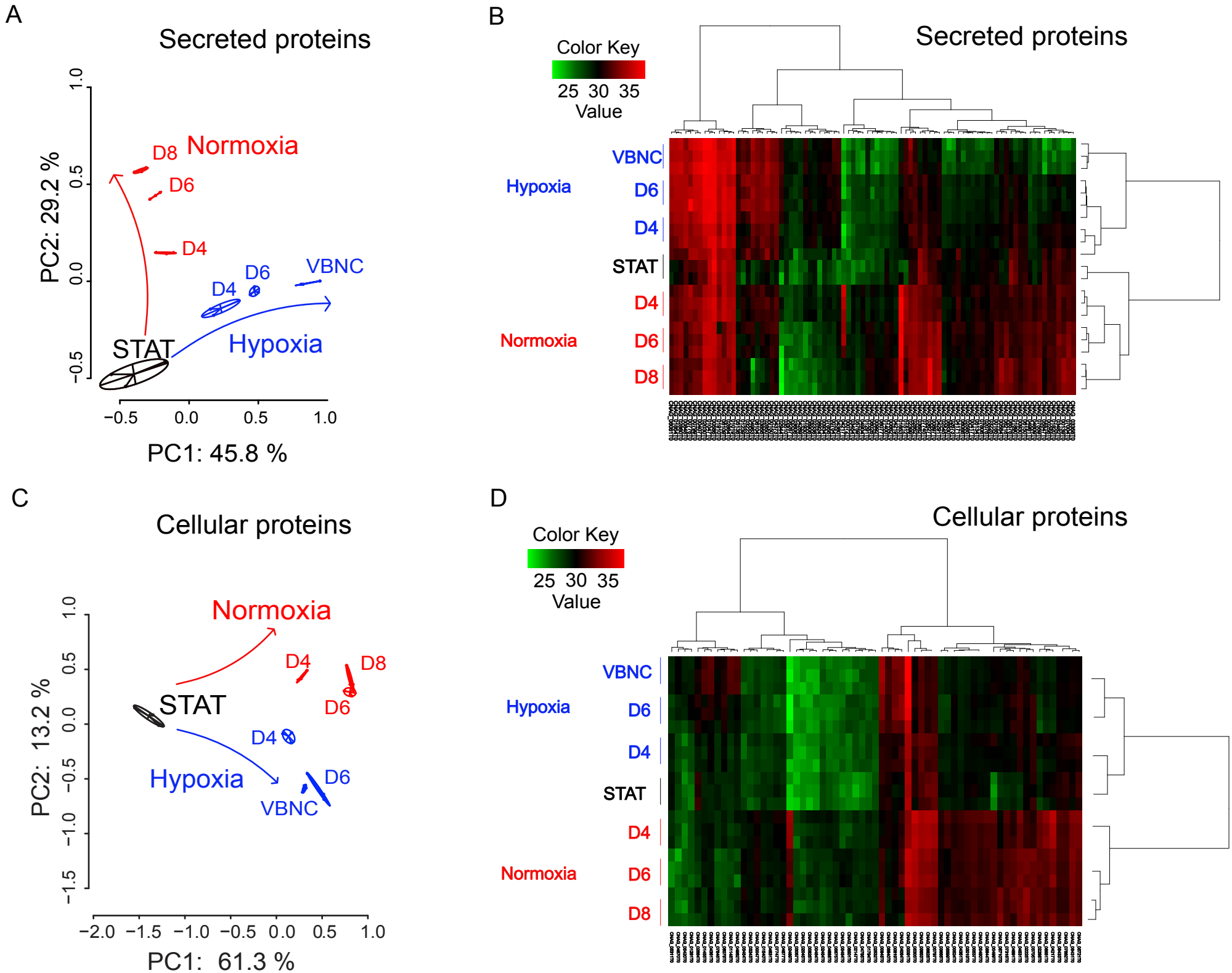
A
Secreted proteins
Normoxia
D8
D6
D4
D6
VBNC
D4
STAT
Hypoxia
PC2: 29.2 %
PC1: 45.8 %
1.0
0.5
0.0
−0.5
−0.5
0.0
0.5
1.0
B
Secreted proteins
Color Key
25 30 35
Value
VBNC
Hypoxia
D6
D4
STAT
D4
Normoxia
D6
D8
C
Cellular proteins
Normoxia
D4
D8
STAT
D6
D4
Hypoxia
D6
VBNC
PC2: 13.2 %
PC1: 61.3 %
1.0
0.5
0.0
−0.5
−1.0
−1.5
−2.0
−1.5
−1.0
−0.5
0.0
0.5
1.0
D
Cellular proteins
Color Key
25 30 35
Value
VBNC
Hypoxia
D6
D4
STAT
D4
Normoxia
D6
D8

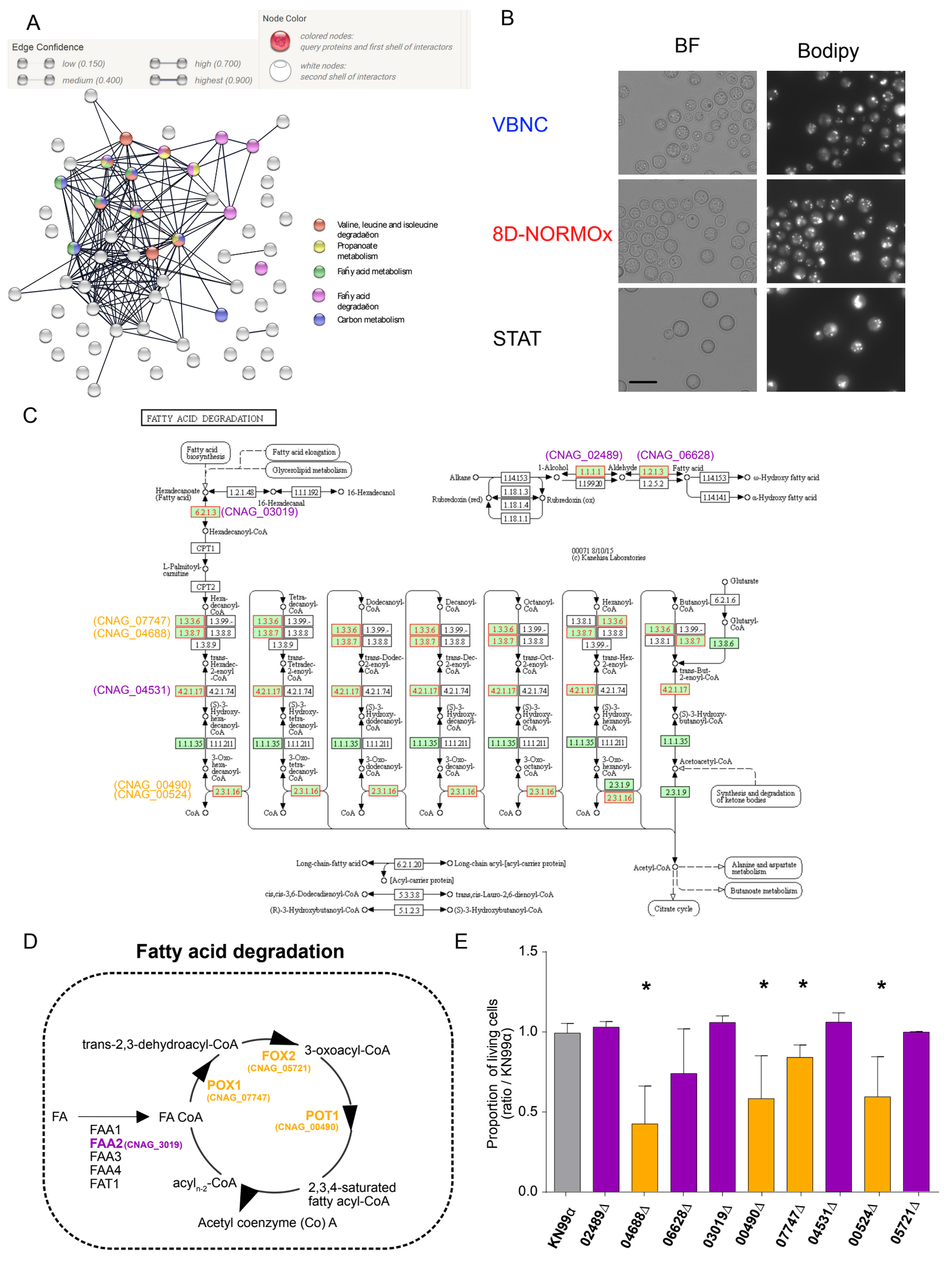
A
Edge Confidence
low (0.150)
medium (0.400)
high (0.700)
highest (0.900)
Node Color
colored nodes:
query proteins and first shell of interactors
white nodes:
second shell of interactors
Valine, leucine and isoleucine degradaëon
Propanoate metabolism
Fañy acid metabolism
Fañy acid degradaëon
Carbon metabolism
B
BF
Bodipy
VBNC
8D-NORMOx
STAT
C
FATTY ACID DEGRADATION
Fatty acid biosynthesis
Fatty acid elongation
Glycerolipid metabolism
Hexadecanoate (Fatty acid)
16-Hexadecanal
16-Hexadecanol
(CNAG_03019)
Hexadecanoyl-CoA
CPT1
L-Palmitoyl-carnitine
CPT2
(CNAG_02489)
(CNAG_06628)
Alkane
1-Alcohol
Aldehyde
Fatty acid
ω-Hydroxy fatty acid
α-Hydroxy fatty acid
Rubredoxin (red)
Rubredoxin (ox)
00071 8/10/15
(c) Kanehisa Laboratories
(CNAG_07747)
(CNAG_04688)
(CNAG_04531)
(CNAG_00490)
(CNAG_00524)
Glutarate
Glutaryl-CoA
Acetoacetyl-CoA
Synthesis and degradation of ketone bodies
Long-chain-fatty acid
Long-chain acyl-[acyl-carrier protein]
[Acyl-carrier protein]
cis,cis-3,6-Dodecadienoyl-CoA
trans,cis-Lauro-2,6-dienoyl-CoA
(R)-3-Hydroxybutanoyl-CoA
(S)-3-Hydroxybutanoyl-CoA
Acetyl-CoA
Alanine and aspartate metabolism
Butanoate metabolism
Citrate cycle
D
Fatty acid degradation
trans-2,3-dehydroacyl-CoA
FOX2
(CNAG_05721)
3-oxoacyl-CoA
POX1
(CNAG_07747)
FA
FA CoA
POT1
(CNAG_00490)
FAA1
FAA2 (CNAG_3019)
FAA3
FAA4
FAT1
acyl$_{n-2}$-CoA
2,3,4-saturated fatty acyl-CoA
Acetyl coenzyme (Co) A
E
Proportion of living cells (ratio / KN99α)
1.5
1.0
0.5
0.0
KN99α
02489Δ
04688Δ
06628Δ
03019Δ
00490Δ
07747Δ
04531Δ
00524Δ
05721Δ

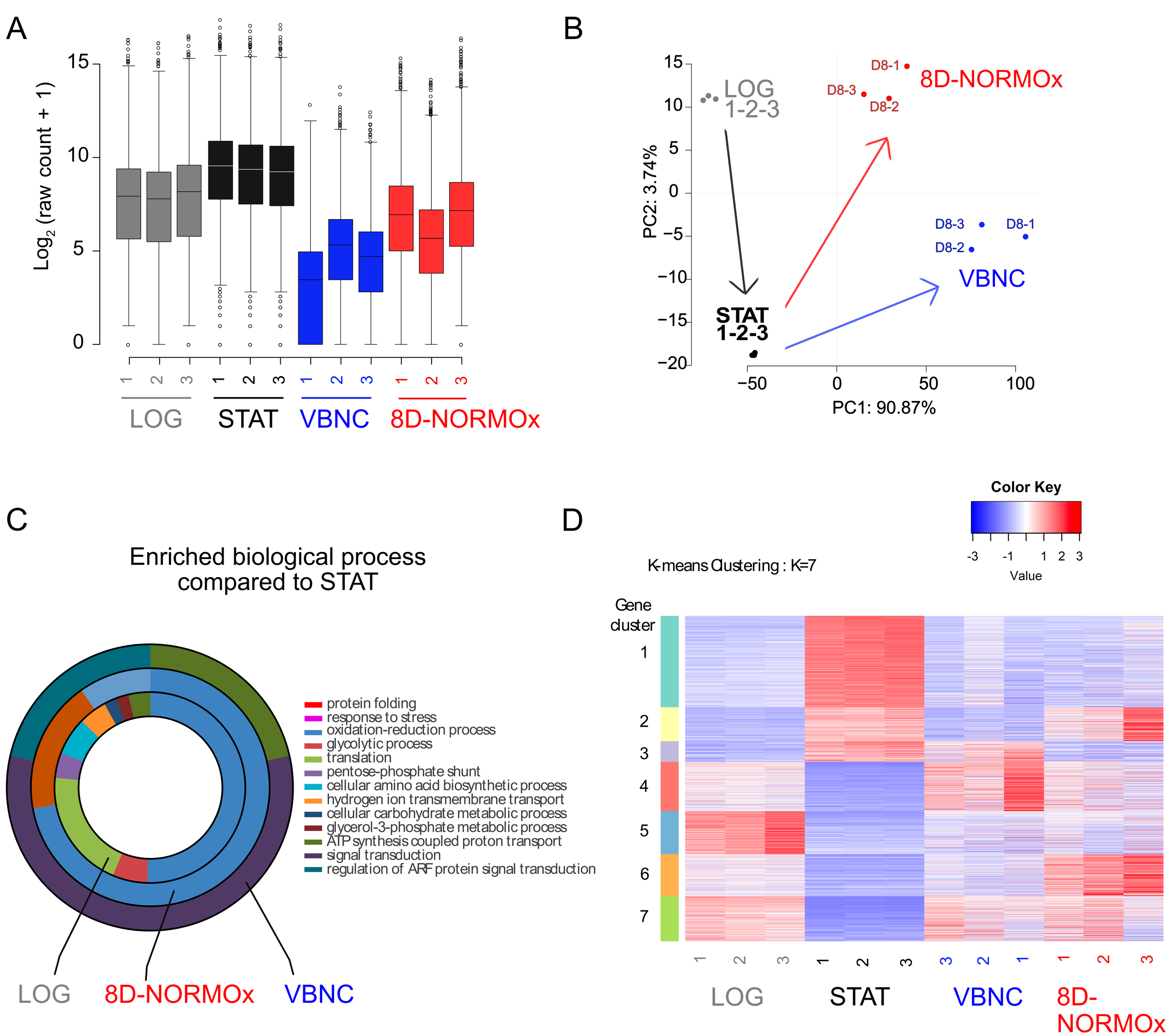
A
Log2 (raw count + 1)
15
10
5
0
1 2 3 1 2 3 1 2 3 1 2 3
LOG
STAT
VBNC
8D-NORMOx
B
LOG
1-2-3
D8-1
D8-3
D8-2
8D-NORMOx
D8-3
D8-1
D8-2
VBNC
STAT
1-2-3
PC2: 3.74%
PC1: 90.87%
15
10
5
0
−5
−10
−15
−20
−50
0
50
100
C
Enriched biological process
compared to STAT
protein folding
response to stress
oxidation-reduction process
glycolytic process
translation
pentose-phosphate shunt
cellular amino acid biosynthetic process
hydrogen ion transmembrane transport
cellular carbohydrate metabolic process
glycerol-3-phosphate metabolic process
ATP synthesis coupled proton transport
signal transduction
regulation of ARF protein signal transduction
LOG
8D-NORMOx
VBNC
D
Color Key
-3
-1
1
2
3
Value
K-means Clustering : K=7
Gene
cluster
1
2
3
4
5
6
7
1 2 3 1 2 3 3 2 1 1 2 3
LOG
STAT
VBNC
8D-
NORMOx