Serial femtosecond X-ray diffraction of HIV-1 Gag MA-IP6 microcrystals at ambient temperature

Halil I Ciftci [1,2,3], Raymond G Sierra [4], Chun Hong Yoon [4], Zhen Su [4,5], Hiroshi Tateishi [2], Ryoko Koga [2], Koiwai Kotaro [6], Fumiaki Yumoto [6], Toshiya Senda [6], Mengling Liang [4], Soichi Wakatsuki [7], Masami Otsuka [2], Mikako Fujita [8,*] and Hasan DeMirci [3,7*]

1 Department of Drug Discovery, Science Farm Ltd., Kumamoto, Japan; hiciftci@scifarmltd.com (HIC),
2 Department of Bioorganic Medicinal Chemistry, School of Pharmacy, Kumamoto University, Kumamoto, Japan; hiciftci@kumamoto-u.ac.jp (HIC), 133y1020@gmail.com (HT), kk1205@kumamoto-u.ac.jp (RK) motsuka@gpo.kumamoto-u.ac.jp (MO),
3 Stanford PULSE Institute, SLAC National Accelerator Laboratory, Menlo Park, California, USA; Hasan.DeMirci@stanford.edu (HD), hic@slac.stanford.edu (HIC)
4 Linac Coherent Light Source, SLAC National Accelerator Laboratory, Menlo Park, California, USA; rsierra@slac.stanford.edu (RS), yoon82@stanford.edu (CHY), zhensu@stanford.edu (ZS), mliang@slac.stanford.edu (ML)
5 Department of Applied Physics, Stanford University, Stanford, California, USA
6 Structural Biology Research Center, Institute of Materials Structure Science, KEK/High Energy Accelerator Research Organization, Tsukuba, Ibaraki, Japan; koiwaiko@post.kek.jp (KK), Fumiaki.Yumoto@kek.jp (FY), toshiya.senda@kek.jp (TS)
7 Biosciences Division, SLAC National Accelerator Laboratory, Menlo Park, California, USA; Hasan.DeMirci@stanford.edu (HD), soichi.wakatsuki@stanford.edu
8 Research Institute for Drug Discovery, School of Pharmacy, Kumamoto University, Kumamoto, Japan; mfujita@kumamoto-u.ac.jp (MF)
* Correspondence: Hasan_DeMirci@stanford.edu (H.D.) Tel.: +1-650-926-3062 and mfujita@kumamoto-u.ac.jp (M.F.); Tel.: +81-96-371-4622

Abstract: The Human immunodeficiency virus-1 (HIV-1) matrix (MA) domain is involved in the highly regulated assembly process of the virus particles that occur at the host cell's plasma membrane. High-resolution structures of the MA domain determined using cryo X-ray crystallography have provided initial insights into the possible steps in the viral assembly process. However, these structural studies have relied on large and frozen crystals in order to reduce radiation damage caused by the intense X-rays. Here, we report the first XFEL study of the HIV-1 MA domain's interaction with inositol hexaphosphate (IP6), a phospholipid headgroup mimic. We also describe the purification, characterization and microcrystallization of two MA crystal forms obtained in the presence of IP6. In addition, we describe the capabilities of serial femtosecond X-ray crystallography (SFX) using X-ray free-electron laser (XFEL) to elucidate the diffraction data of MA-IP6 complex microcrystals in liquid suspension at ambient temperature. Two different microcrystal forms of MA-IP6 complex both diffracted to beyond 3.5 Å resolution, demonstrating the feasibility of using SFX to study the complexes of MA domain of HIV-1 Gag polyprotein with IP6 at near-physiological temperatures. Further optimization of the experimental and data analysis procedures will lead to better understanding of the MA domain of HIV-1 Gag and IP6 interaction at high resolution and provide basis for optimization of the lead compounds for efficient inhibition of the Gag protein recruitment to the plasma membrane prior to virion formation.

Keywords: Serial Femtosecond X-ray crystallography, human immunodeficiency virus, matrix protein, inositol hexaphosphate, ambient temperature

1. Introduction

Soon after the first report of acquired immunodeficiency syndrome (AIDS) [1] its causative agent, human immunodeficiency virus (HIV) was isolated [2]. Since then the number of AIDS patients had explosively increased worldwide and many patients had died due to the lack of effective treatment. Today we have a better understanding of how HIV replicates in a cell [3], and the life span of AIDS patients has been extended by antiretroviral therapy (ART) to that of normal people [3]. Some important discoveries related to HIV, so far, have come from crystallographic structure elucidation of HIV proteins (Figure 1A-D) [4]. These structural studies led to understanding the function of HIV proteins at the molecular level and thus the development of anti-HIV drugs used in ART. Unfortunately, there is still no cure for HIV. However, there is significant advances in understanding the structure and function at a molecular level which bill bring the scientific community closer to a potential cure.

Type 1 HIV (HIV-1), the major causative agent of the HIV pandemic, has only nine genes in its genome, including a structural gene *gag* that codes for Gag 55-kDa precursor ($Pr55^{gag}$) protein. This protein is composed of four major domains, matrix (MA), capsid (CA), nucleocapsid (NC), and p6 successively from the N-terminus (Figure 2A). $Pr55^{gag}$ plays the critical role in the virion release step. It is cleaved by a viral protease concurrently or immediately after virus budding, generating the four proteins, MA, CA, NC and p6. This cleavage is called maturation, in which the virus acquires infectivity, enables the virions to enter the target cells and eventually integrates reverse-transcribed viral DNA into the human genome [3]. Among the four domains, the most N-terminal MA domain mainly functions in membrane binding of $Pr55^{gag}$ [5–8]and envelope (Env) incorporation into a virion [9]. The membrane binding of $Pr55^{gag}$ is caused by the binding of the MA domain and D-*myo*-phosphatidylinositol 4,5-bisphosphate PI(4,5)P2, followed by insertion of the myristoyl moiety conjugated to the N-terminus of the MA domain into cellular membrane [7,10] (Figure 2A &B). Furthermore, cytoplasmic tail of Env gp41 interacts with the MA domain leading to the Env incorporation during the virion formation. Despite its importance throughout the replication cycle, the HIV-1 MA domain is not targeted yet by any of currently approved antiretroviral drugs [11–13]. Based on the structural information of the MA domain and PI(4,5)P2, we recently developed a non-natural derivative of PI(4,5)P2, named L-HIPPO, which binds to the MA domain in order to eradicate HIV

[14,15]. Recent progress identifying cellular interactions of HIV-1 Gag has revealed that the MA domain of the Gag is capable of binding to inositol hexaphosphate (IP6) [14,16] (Figure 2B & C). Understanding the dynamic nature of the structural basis of these interactions at high-resolution can provide new hypotheses for HIV therapy.

Structural studies of biological complexes in the near-physiological temperature range revealed previously-obscured conformations and provided a means to evaluate their local and large-scale dynamics [17–19]. Serial Femtosecond X-ray Crystallography (SFX) is a new technique that uses X-ray Free-Electron Lasers (XFELs) to determine protein structures at ambient or cryogenic temperature. XFEL lightsources are capable of generating pulses of X-rays spanning tens of femtoseconds in duration and exceeding the brightness of current synchrotrons [20,21]. The linac coherent light source (LCLS) at SLAC national accelerator laboratory was the first such XFEL capable of producing X-ray pulses of 10^{12} photons at photon energies ranging from 500 eV to 12.7 keV with a duration of several to a few hundred femtoseconds, which is about 100 million to a billion times brighter than the synchrotron X-rays [22–24]. SFX harnesses these pulses to probe microcrystals at ambient temperature and quickly emerged as a promising new method to complement synchrotron-based crystallography studies [20,21,25–27]. The most common SFX approach is to deliver microcrystals flowing in a liquid suspension to the interaction point, at which the extremely short and brilliant X-ray pulses interact with the microcrystals and produce diffraction patterns before Coulomb explosion of these microcrystals [28–31]. The ability of the 'diffract-before-destroy' approach to obtain high-resolution data was first demonstrated by the 1.9 Å resolution structure of lysozyme and the 2.1 Å resolution structure of cathepsin B [32–34]. The potential of this approach for the study of large macromolecular complexes has also shown great promise (see for example [21,35,36]).

Until recently, the X-ray crystallographic studies of HIV proteins were limited to synchrotron cryo X-ray crystallography. There are not many examples of XFEL structures of HIV proteins except one recent report on HIV-1 envelope (Env) [37]. One of the biggest challenges to perform SFX studies is to produce a sufficient amount of high-quality protein microcrystals that allows for the determination of high-resolution structures. In SFX, diffraction data are collected from microcrystals within their native crystallizing media using extremely bright, extremely short and highly coherent XFEL pulses (Figure 3). The short duration of X-ray pulses, on the order of tens of femtoseconds, produces high resolution diffraction patterns before the onset of radiation damage of the crystals. The ability of the diffraction-before-destruction principle represents the basis of SFX that

enables to collect high-resolution data at room temperature [32]. SFX also allows collection of time-resolved diffraction patterns during of the reactions that are linked to enzymatic reactions (the bond making/breaking steps and structural conformational changes) occur on the timescale from femtoseconds to milliseconds. Taken together, SFX can enable a better understanding of reaction or binding intermediates in previously unobserved detail.

Here we present the feasibility of such structural studies on HIV-1 interaction with phospholipid membrane budding using XFELs. We also describe the experimental procedures from purification and characterization of HIV-1 MA protein, its large-scale co-crystallization with IP6 in two crystal forms, and efficient delivery of these crystals for ambient-temperature diffraction data collection through an SFX experiment. Using 40-femtosecond pulses at 9.5 keV at the Coherent X-ray Imaging (CXI) instrument at LCLS, we obtained diffraction from MA-IP6 microcrystals prior to the onset of radiation damage induced by the X-rays [38]. The microcrystals were introduced to the X-ray beam in a liquid suspension with a concentric electrokinetic microfluidic sample holder (coMESH) injector [17].

2. Results

For the SFX experiments, the hanging drop crystallization conditions were optimized to favor the formation of microcrystals by increasing the number of drops to 15-20 per coverslide. After harvesting in the same mother liquor, microcrystals were pooled, and suspensions were pre-filtered through a 40 μm nylon mesh filter to remove large particles and aggregates (Figure 4). Crystals were kept at 293 K before being introduced into the LCLS beam in a thin liquid jet using the coMESH injector (Figure 3) at flow rates between 1-3 μl/min. The sheath liquid contained the mother liquor, but added a 20% v/v of MPD, and was charged between 3-5 kV and flowrates varied between 1-3 μl/min in order to maintain jet stability and maximize hit rate while monitoring with *OnDa* [39]. The 40 femtosecond X-rays pulses intercepted the continuous jet at 120 Hz, with a pulse energy between 2-3 mJ at a wavelength of 9.5 keV.

Diffraction data were recorded using a Cornell–LCLS pixel array detector (CSPAD) detector [40]. 180,612 (12%) potential crystal hits were identified from 1,530,202 diffraction patterns using a crystallography software called *Psocake* [41,42]. Diffraction was observed to a resolution beyond 3.5 Å (Figure 5).

3. Discussion

The observed lower-than-expected resolution of HIV-1 MA - IP6 complex may be accounted for, in part, by the treatment of microcrystals in the particular experimental set up available at the time of the experiment. Crystals had been subjected to continuous pipetting to remove them from the glass cover slides which caused mechanical shearing forces before injection across the LCLS beam. These repeated physical contacts with crystals can damage the packing arrangement of the delicate MA-IP6 complexes in the crystal lattice, introduce additional mosaicity to the crystals and thereby lower the resolution limit. Future experiments will employ a gentler batch method in combination with density gradient separation of microcrystals by size rather than filtering, to improve resolution [17]. Crystallization protocols can also be optimized, including the examination of different crystal forms and geometries to determine the optimum shape and size of the microcrystals for future SFX studies, thereby eliminating the need for filtering.

Most of the temperature dependent dynamics such as rotation and conformational flexibility of the side chains of the proteins are captured in frozen conformations at cryogenic temperatures. This impedes the understanding of binding dynamics of the HIV-1 MA -IP6 complex such as order of formation of H-bonds and coupled structural conformational changes will remain unclear. Furthermore, the requirement of synchrotron X-ray crystallography for large crystals hampers the structure of HIV-1 MA - IP6 complex in the different intermediate states of the binding process that might limit the crystal growth. Often, larger crystals need to be frozen at very low temperatures that also increase mosaicity and lower resolution with increasing radiation damage that negatively impact the quality of diffraction data. The dynamic structure of the HIV-1 Gag MA domain and its complexes with IP6 would have benefit significant advantage from the ability for structural studies at temperatures closer to the physiological condition in which these processes take place.

4. Materials and Methods

4.1. Cloning and overexpression of the HIV-1 Gag MA domain

His_{10}-tagged HIV-1 MA gene was cloned into pRSF-1b vector and grown in Luria-Bertani (LB) media in the presence of 50 µg/ml kanamycin antibiotic for 4 hours. Expression of the MA domain induced by 0.5 mM isopropyl β-D-1-thiogalactopyranoside (IPTG), incubated overnight in *E. coli* BL21 (DE3) cells at 16° C. Cells were harvested in lysis buffer containing 20 mM 2-Amino-2-(hydroxymethyl) propane-1,3-diol (Tris)-HCl pH 8.0, 0.5 M

NaCl, 30 mM imidazole, 5 mM β-mercaptoethanol and lysed by sonication. Cell debris and membranes were pelleted at 18000 rpm by centrifugation. The remaining supernatants, which contain the soluble MA fraction, were pooled and loaded on to Nickel-Nitriloacetic acid (Ni-NTA) column and washed with 10X column volume of wash buffer containing 20 mM Tris-HCl pH 8.0, 1 M NaCl, 1 M $(NH_4)_2SO_4$, 30 mM imidazole and 5 mM β-mercaptoethanol. Bound MA fractions were eluted with elution buffer containing 20 mM Tris-HCl pH 8.0, 0.5 M NaCl, 300 mM imidazole and 5mM β-mercaptoethanol, and then buffer exchanged and the His_{10}-tag was cleaved off with Tobacco Etch Virus (TEV) protease at pH 8.0. The His-tagged TEV protease and uncleaved His_{10}-tagged MA was removed by the Ni-NTA column. Two ml of the fraction was mixed with a denaturing buffer (20 mM Tris-HCl, pH 8.0, 1 M NaCl, 1 M $(NH_4)_2SO_4$, 1 mM dithiothreitol (DTT), 6 M urea) and dialyzed in the buffer to remove contaminating nucleic acids for overnight. After concentrating the dialyzed sample to 1 ml, polypeptides were refolded through a size exclusion column Superdex200 10/300 increase (GE Healthcare) in the buffer (20 mM Tris-HCl pH 8.0, 150 mM NaCl, 1 mM DTT). The fractions containing MA domain were confirmed by SDS-PAGE and concentrated. The sample was prepared at the High Energy Accelerator Research Organization, Tsukuba, Ibaraki, Japan and delivered to the LCLS, Menlo Park, CA, USA for micro-crystallization and data collection (Figure 4A & B).

4.2. Crystallization of the HIV-1 Gag MA domain

Purified HIV-1 Gag MA proteins were then used in co-crystallization with IP6 at room temperature by the hanging-drop method using a crystallization buffer containing 20% polyethylene glycol 3350 (PEG 3350) as precipitant and 100 mM MES-NaOH pH 6.5. Microcrystals were harvested in the same mother-liquor composition, pooled to a total volume of 3 ml (a representative hanging drop is seen in Figure 4C) and filtered through 40-micron Millipore mesh filter (Figure 4D). The concentration of crystal was around 10^{10}-10^{11} per milliliter viewed by light microscopy.

4.3. XFEL X-ray delivery and detector

An average of 2.64 mJ was delivered in each 40-fs pulse contained up to XXXX photons with 9.51 keV photon energy of X-rays. Single-pulse diffraction patterns from HIV-1 MA-IP6 microcrystals were recorded at 120 Hz on a CSPAD detector positioned at a distance of 217 mm from the interaction region.

4.4. Injection of HIV-1 MA-IP6 microcrystals into an XFEL and diffraction data collection

A crystalline slurry of HIV-1 MA-IP6 microcrystals kept at room temperature flowing at 2 µl/min was injected into the interaction region inside the front vacuum chamber at the LCLS CXI instrument using the coMESH injector (Figure 3). Due to presence of large crystals in the MA-IP6 samples, prior to the experiment, the coMESH injector required filtered sample before injection through a 100-micron inner diameter capillary size to prevent clogging.

4.5. Hit Finding

The SFX diffraction data collected from two different crystal forms (rod and triangle shapes) at LCLS were processed using *Psocake* software [41,42], yielding two complete datasets. A diffraction pattern was deemed a hit if at least 15 peaks were found. A total of 54,178 diffraction patterns for MA-IP6 rod and 126,434 diffraction patterns for MA-IP6 triangle crystals were recorded as crystal hits (Table 1). The peak finding parameters for the chamber are also summarized in Table 1.

4.6. Indexing

CrystFEL's *indexamajig* program [43] was used to index the crystal hits. Two rounds of indexing were performed on each of the datasets. Initial indexing results indicated that that the space group was most likely hexagonal P6 with a = 96.55 Å, b = 96.78 Å, c = 91.02Å and $\alpha = \beta = 90°$, $\gamma = 120°$. Given the target unit cell, the indexing results were accepted if the unit cell lengths and angles were within 5% and 1.5 °, respectively (Table 2). The final iteration yielded 25,501 (47%) and 56,861 (45%) indexed patterns for MA-IP6 ROD and MA-IP6 TRIANGLE, respectively. Representative patterns are shown in Figure 5.

5. Concluding remarks

Diffraction patterns of MA-IP6 microcrystals were recorded beyond 3.5 Å resolution. It was possible to determine the unit-cell parameters using *Psocake* [41,42]and the *CrystFEL* [44,45]software suites. The unit-cell parameters could be estimated (Figure 5). These results demonstrate the feasibility of conducting HIV-1 MA-IP6 complex structural studies using XFELs, which hold great promise for a more comprehensive understanding of MA and IP6 interaction by performing time-resolved studies unique to XFELs, in which structural intermediates may be imaged. Recent SFX studies of an adenine riboswitch aptamer domain mixed with its substrate immediately prior to probing captured dynamics

of the reaction at ambient temperature and revealed conformational changes that also induced a conversion of the space group *in crystallo* [46]. Such findings indicate that mix-and-probe time-resolved SFX can offer opportunities to probe macromolecular complexes using microcrystals, either as static structures or as they undergo biologically relevant reactions.

Author Contributions: H.D., H.I.C., and M.F. designed and coordinated the project. H.I.C., H.T., K.K., and F.Y. established the protein expression and purification method for the crystallization. T.S. supervised the crystallographic experiment. H.D. and H.I.C prepared and characterized the samples. H.D., C.H.Y. and Z.S. analyzed data. R.G.S., H.D. and H.I.C. built the co-MESH injector, helped with data collection. R.G.S., and M.L. prepared the beamline and ran the CXI instrument. H.D., M.F., H.I.C., and M.O. wrote the manuscript with input from all of the authors.

Acknowledgments: This work was supported in part by a Grant-in-Aid for Scientific Research (C) from the Japanese Society for the Promotion of Science (JSPS) (17K08861), Grant-in and Aid for JSPS Research Fellow (17J11657), and the Platform for Drug Discovery, Informatics, and Structural Life Science (Ministry of Education, Culture, Sports, Science and Technology (MEXT), Japan Agency for Medical Research and Development (AMED)) and Basis for Supporting Innovative Drug Discovery and Life Science Research from Japan Agency for Medical Research and Development (AMED). Portions of this research were carried out at the Linac Coherent Light Source (LCLS) and Stanford Synchrotron Radiation Lightsource (SSRL) at the SLAC National Accelerator Laboratory. Use of the LCLS and SSRL is supported by the U.S. Department of Energy (DOE), Office of Science, Office of Basic Energy Sciences (OBES) under Contract No. DE-AC02-76SF00515. The LCLS is acknowledged for beam time access under experiment no. cxils9717. HD acknowledges support from NSF Science and Technology Center grant NSF-1231306 (Biology with X-ray Lasers, BioXFEL). Parts of the sample injector used at LCLS for this research was funded by the National Institutes of Health, P41GM103393, formerly P41RR001209. H.D. acknowledges valuable discussions with Aiko Takeuchi, Kenji Dursuncan, Emi Satunaz and Michelle Young. We thank Gregory Stewart of SLAC National Accelerator Laboratory for excellent technical assistance with creating graphics for Figure 3.

Conflicts of Interest: The authors declare no competing financial interests.

References

1. Gottlieb, M.S.; Schroff, R.; Schanker, H.M.; Weisman, J.D.; Fan, P.T.; Wolf, R.A.; Saxon, A. Pneumocystis carinii pneumonia and mucosal candidiasis in previously healthy homosexual men: evidence of a new acquired cellular immunodeficiency. *N. Engl. J. Med.* **1981**, *305*, 1425–31.

2. Barre-Sinoussi, F.; Chermann, J.; Rey, F.; Nugeyre, M.; Chamaret, S.; Gruest, J.; Dauguet, C.; Axler-Blin, C.; Vezinet-Brun, F.; Rouzioux, C.; et al. Isolation of a T-lymphotropic retrovirus from a patient at risk for acquired immune deficiency syndrome (AIDS). *Science (80-.).* **1983**, *220*, 868–871.

3. Knipe, D.M., and Howley, P.M. Fields' Virology - Sixth Edition. In *Lippincott Williams & Wilkins*; 2013; pp. 11072–11081 ISBN 9781451105636.

4. Hill, C.P.; Worthylake, D.; Bancroft, D.P.; Christensen, A.M.; Sundquist, W.I. Crystal structures of the trimeric human immunodeficiency virus type 1 matrix protein: implications for membrane association and assembly. *Proc. Natl. Acad. Sci. U. S. A.* **1996**, *93*, 3099–104.

5. Ghanam, R.H.; Samal, A.B.; Fernandez, T.F.; Saad, J.S. Role of the HIV-1 Matrix Protein in Gag Intracellular Trafficking and Targeting to the Plasma Membrane for Virus Assembly. *Front. Microbiol.* **2012**, *3*, 55.

6. Vlach, J.; Saad, J.S. Structural and molecular determinants of HIV-1 Gag binding to the plasma membrane. *Front. Microbiol.* **2015**, *6*, 232.

7. Saad, J.S.; Miller, J.; Tai, J.; Kim, A.; Ghanam, R.H.; Summers, M.F. Structural basis for targeting HIV-1 Gag proteins to the plasma membrane for virus assembly. *Proc. Natl. Acad. Sci. U. S. A.* **2006**, *103*, 11364–9.

8. Dick, R.A.; Vogt, V.M. Membrane interaction of retroviral Gag proteins. *Front. Microbiol.* **2014**, *5*, 187.

9. Tedbury, P.R.; Freed, E.O. The role of matrix in HIV-1 envelope glycoprotein incorporation. *Trends Microbiol.* **2014**, *22*, 372–8.

10. Ono, A.; Ablan, S.D.; Lockett, S.J.; Nagashima, K.; Freed, E.O. Phosphatidylinositol (4,5) bisphosphate regulates HIV-1 Gag targeting to the plasma membrane. *Proc. Natl. Acad. Sci. U. S. A.* **2004**, *101*, 14889–94.

11. Adamson, C.S.; Salzwedel, K.; Freed, E.O. Virus maturation as a new HIV-1 therapeutic target. *Expert Opin. Ther. Targets* **2009**, *13*, 895–908.

12. Warrell, M.J. Intradermal rabies vaccination: the evolution and future of pre- and post-exposure prophylaxis. *Curr. Top. Microbiol. Immunol.* **2012**, *351*, 139–57.

13. Scarlata, S.; Carter, C. Role of HIV-1 Gag domains in viral assembly. *Biochim. Biophys. Acta* **2003**, *1614*, 62–72.

14. Tateishi, H.; Anraku, K.; Koga, R.; Okamoto, Y.; Fujita, M.; Otsuka, M. Design and synthesis of lipid-coupled inositol 1,2,3,4,5,6-hexakisphosphate derivatives exhibiting high-affinity binding for the HIV-1 MA domain. *Org. Biomol. Chem.* **2014**, *12*, 5006–22.

15. Tateishi, H.; Monde, K.; Anraku, K.; Koga, R.; Hayashi, Y.; Ciftci, H.I.; DeMirci, H.; Higashi, T.; Motoyama, K.; Arima, H.; et al. A clue to unprecedented strategy to HIV eradication: "Lock-in and apoptosis". *Sci. Rep.* **2017**, *7*, 8957.

16. Datta, S.A.K.; Zhao, Z.; Clark, P.K.; Tarasov, S.; Alexandratos, J.N.; Campbell, S.J.; Kvaratskhelia, M.; Lebowitz, J.; Rein, A. Interactions between HIV-1 Gag molecules in solution: an inositol phosphate-mediated switch. *J. Mol. Biol.* **2007**, *365*, 799–811.

17. Sierra, R.G.; Gati, C.; Laksmono, H.; Dao, E.H.; Gul, S.; Fuller, F.; Kern, J.; Chatterjee, R.; Ibrahim, M.; Brewster, A.S.; et al. Concentric-flow electrokinetic injector enables serial crystallography of ribosome and photosystem II. *Nat. Methods* **2016**, *13*, 59–62.

18. Dao, E.H.; Poitevin, F.; Sierra, R.G.; Gati, C.; Rao, Y.; Ciftci, H.I.; Akşit, F.; McGurk, A.; Obrinski, T.; Mgbam, P.; et al. Structure of the 30S ribosomal decoding complex at ambient temperature. *RNA* **2018**, *24*, 1667–1676.

19. O'Sullivan, M.E.; Poitevin, F.; Sierra, R.G.; Gati, C.; Dao, E.H.; Rao, Y.; Aksit, F.; Ciftci, H.; Corsepius, N.; Greenhouse, R.; et al. Aminoglycoside ribosome interactions reveal novel conformational states at ambient temperature. *Nucleic Acids Res.* **2018**, *46*, 9793–9804.

20. Fromme, P.; Spence, J.C.H. Femtosecond nanocrystallography using X-ray lasers for membrane protein structure determination. *Curr. Opin. Struct. Biol.* **2011**, *21*, 509–16.

21. Chapman, H.N.; Fromme, P.; Barty, A.; White, T.A.; Kirian, R.A.; Aquila, A.; Hunter, M.S.; Schulz, J.; DePonte, D.P.; Weierstall, U.; et al. Femtosecond X-ray protein nanocrystallography. *Nature* **2011**, *470*, 73–7.

22. Jung, K.; Kim, J. Subfemtosecond synchronization of microwave oscillators with mode-locked Er-fiber lasers. *Opt. Lett.* **2012**, *37*, 2958–60.

23. Hunter, M.S.; Yoon, C.H.; DeMirci, H.; Sierra, R.G.; Dao, E.H.; Ahmadi, R.; Aksit, F.; Aquila, A.L.; Ciftci, H.; Guillet, S.; et al. Selenium single-wavelength anomalous diffraction de novo phasing using an X-ray-free electron laser. *Nat. Commun.* **2016**, *7*, 13388.

24. Bottieau, E.; Clerinx, J.; de Vega, M.R.; Van den Enden, E.; Colebunders, R.; Van Esbroeck, M.; Vervoort, T.; Van Gompel, A.; Van den Ende, J. Imported Katayama fever: clinical and biological features at presentation and during treatment. *J. Infect.* **2006**, *52*, 339–45.

25. Schlichting, I.; Miao, J. Emerging opportunities in structural biology with X-ray free-electron lasers. *Curr. Opin. Struct. Biol.* **2012**, *22*, 613–26.

26. Bogan, M.J. X-ray free electron lasers motivate bioanalytical characterization of protein nanocrystals: serial femtosecond crystallography. *Anal. Chem.* **2013**, *85*,

3464–71.

27. Helliwell, J.R. Biochemistry. How to solve protein structures with an X-ray laser. *Science* **2013**, *339*, 146–7.

28. DePonte, D.P.; Doak, R.B.; Hunter, M.; Liu, Z.; Weierstall, U.; Spence, J.C.H. SEM imaging of liquid jets. *Micron* **2009**, *40*, 507–9.

29. Barty, A.; Caleman, C.; Aquila, A.; Timneanu, N.; Lomb, L.; White, T.A.; Andreasson, J.; Arnlund, D.; Bajt, S.; Barends, T.R.M.; et al. Self-terminating diffraction gates femtosecond X-ray nanocrystallography measurements. *Nat. Photonics* **2012**, *6*, 35–40.

30. Sierra, R.G.; Laksmono, H.; Kern, J.; Tran, R.; Hattne, J.; Alonso-Mori, R.; Lassalle-Kaiser, B.; Glöckner, C.; Hellmich, J.; Schafer, D.W.; et al. Nanoflow electrospinning serial femtosecond crystallography. *Acta Crystallogr. D. Biol. Crystallogr.* **2012**, *68*, 1584–7.

31. Weierstall, U.; Spence, J.C.H.; Doak, R.B. Injector for scattering measurements on fully solvated biospecies. *Rev. Sci. Instrum.* **2012**, *83*, 035108.

32. Neutze, R.; Wouts, R.; van der Spoel, D.; Weckert, E.; Hajdu, J. Potential for biomolecular imaging with femtosecond X-ray pulses. *Nature* **2000**, *406*, 752–7.

33. Boutet, S.; Lomb, L.; Williams, G.J.; Barends, T.R.M.; Aquila, A.; Doak, R.B.; Weierstall, U.; DePonte, D.P.; Steinbrener, J.; Shoeman, R.L.; et al. High-resolution protein structure determination by serial femtosecond crystallography. *Science* **2012**, *337*, 362–4.

34. Redecke, L.; Nass, K.; DePonte, D.P.; White, T. a; Rehders, D.; Barty, A.; Stellato, F.; Liang, M.; Barends, T.R.M.; Boutet, S.; et al. Natively inhibited Trypanosoma brucei cathepsin B structure determined by using an X-ray laser. *Science* **2013**, *339*, 227–30.

35. Kern, J.; Alonso-Mori, R.; Hellmich, J.; Tran, R.; Hattne, J.; Laksmono, H.; Glöckner, C.; Echols, N.; Sierra, R.G.; Sellberg, J.; et al. Room temperature femtosecond X-ray diffraction of photosystem II microcrystals. *Proc. Natl. Acad. Sci. U. S. A.* **2012**, *109*, 9721–6.

36. Demirci, H.; Sierra, R.G.; Laksmono, H.; Shoeman, R.L.; Botha, S.; Barends, T.R.M.; Nass, K.; Schlichting, I.; Doak, R.B.; Gati, C.; et al. Serial femtosecond X-ray diffraction of 30S ribosomal subunit microcrystals in liquid suspension at ambient temperature using an X-ray free-electron laser. *Acta Crystallogr. Sect. F. Struct. Biol. Cryst. Commun.* **2013**, *69*, 1066–9.

37. Barnes, C.O.; Gristick, H.B.; Freund, N.T.; Escolano, A.; Lyubimov, A.Y.; Hartweger, H.; West, A.P.; Cohen, A.E.; Nussenzweig, M.C.; Bjorkman, P.J. Structural characterization of a highly-potent V3-glycan broadly neutralizing antibody bound to natively-glycosylated HIV-1 envelope. *Nat. Commun.* **2018**, *9*, 1251.

38. Liang, M.; Williams, G.J.; Messerschmidt, M.; Seibert, M.M.; Montanez, P.A.; Hayes, M.; Milathianaki, D.; Aquila, A.; Hunter, M.S.; Koglin, J.E.; et al. The

Coherent X-ray Imaging instrument at the Linac Coherent Light Source. *J. Synchrotron Radiat.* **2015**, *22*, 514–9.

39. Mariani, V.; Morgan, A.; Yoon, C.H.; Lane, T.J.; White, T.A.; O'grady, C.; Kuhn, M.; Aplin, S.; Koglin, J.; Barty, A.; et al. OnDA: Online data analysis and feedback for serial X-ray imaging. *J. Appl. Crystallogr.* **2016**.

40. Hart, P.; Boutet, S.; Carini, G.; Dragone, A.; Duda, B.; Freytag, D.; Haller, G.; Herbst, R.; Herrmann, S.; Kenney, C.; et al. The Cornell-SLAC pixel array detector at LCLS. In Proceedings of the 2012 IEEE Nuclear Science Symposium and Medical Imaging Conference Record (NSS/MIC); IEEE, 2012; pp. 538–541.

41. Damiani, D.; Dubrovin, M.; Gaponenko, I.; Kroeger, W.; Lane, T.J.; Mitra, A.; O'Grady, C.P.; Salnikov, A.; Sanchez-Gonzalez, A.; Schneider, D.; et al. Linac Coherent Light Source data analysis using psana. *J. Appl. Crystallogr.* **2016**, *49*, 672–679.

42. Thayer, J.; Damiani, D.; Ford, C.; Dubrovin, M.; Gaponenko, I.; O'Grady, C.P.; Kroeger, W.; Pines, J.; Lane, T.J.; Salnikov, A.; et al. Data systems for the Linac coherent light source. *Adv. Struct. Chem. imaging* **2017**, *3*, 3.

43. White, T.A.; Mariani, V.; Brehm, W.; Yefanov, O.; Barty, A.; Beyerlein, K.R.; Chervinskii, F.; Galli, L.; Gati, C.; Nakane, T.; et al. Recent developments in CrystFEL. *J. Appl. Crystallogr.* **2016**, *49*, 680–689.

44. White, T.A.; Kirian, R.A.; Martin, A. V.; Aquila, A.; Nass, K.; Barty, A.; Chapman, H.N. CrystFEL□: a software suite for snapshot serial crystallography. *J. Appl. Crystallogr.* **2012**, *45*, 335–341.

45. White, T.A.; Barty, A.; Stellato, F.; Holton, J.M.; Kirian, R.A.; Zatsepin, N.A.; Chapman, H.N. Crystallographic data processing for free-electron laser sources. *Acta Crystallogr. D. Biol. Crystallogr.* **2013**, *69*, 1231–40.

46. Stagno, J.R.; Liu, Y.; Bhandari, Y.R.; Conrad, C.E.; Panja, S.; Swain, M.; Fan, L.; Nelson, G.; Li, C.; Wendel, D.R.; et al. Structures of riboswitch RNA reaction states by mix-and-inject XFEL serial crystallography. *Nature* **2017**, *541*, 242–246.

Tables

Table 1: *Psocake* hit finding parameters

Peak finding algorithm	Peak criteria	Min. peaks
Adaptive	Amax_thr 300, Atot_thr 600, Peak size 2-30, Son_min 10, Rank 3, Radius 3, Dr 2	15

Table 2: *CrystFEL* indexing parameters

Indexing algorithm	Integration radii	Unit cell tolerance
Mosflm, dirax	3,4,5	Axes lengths=5% Axes angles=1.5°

FIGURES

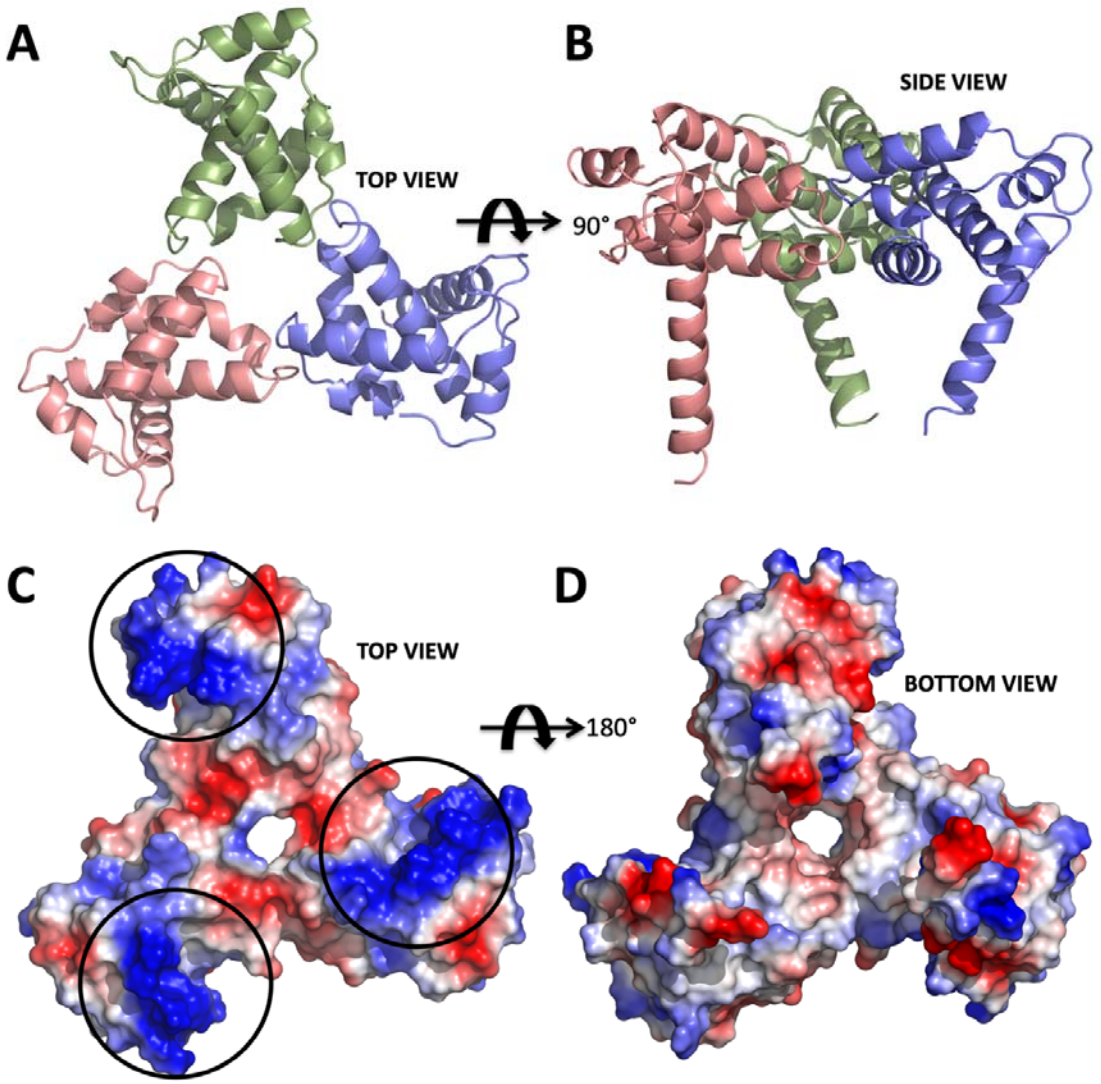

Figure 1: Structures of HIV-1 matrix (MA) domain trimer (adapted from Hill *et al*., 1996 PDB ID 1HIW). A) Top view of the MA trimer structure down the trifold symmetry axis with each subunit colored in salmon, green and slate. B) Side view of the MA trimer, same coloring scheme as in panel A rotated 90 degrees around the X-axis. C) Electrostatic surface potential of top part the MA trimer structure indicates the basic residues colored in blue are clustered on each of the three subunits. Black circles mark the putative binding sites for IP6. D) Electrostatic surface potential of the bottom side of the trimer indicating that IP6 only binds to the top part, due to the high electronegativity versus that of the bottom, which involves in membrane interaction via basic region.

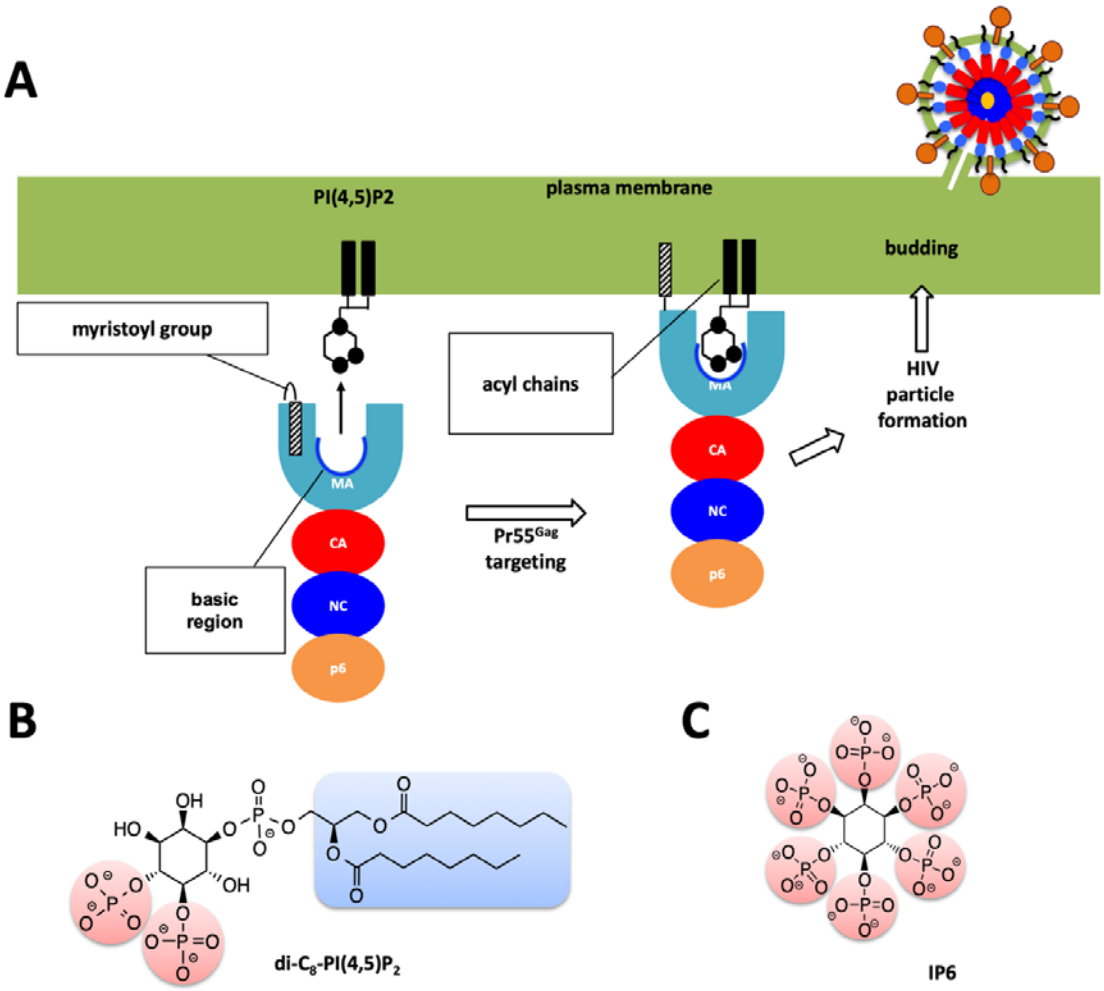

Figure 2: Role of MA domain in viral particle assembly and budding process. A) $Pr55^{Gag}$ MA domain faces the host's plasma membrane. For simplicity only one protomer of the trimeric $Pr55^{Gag}$ complex has been shown in enlarged schematic view. Basic region of the MA domain which is marked with a blue curve which interacts with the acidic PI(4,5)P2 residue and facilitates the membrane attachment of the $Pr55^{Gag}$ viral protein. Virion particle is not shown to scale and for simplicity Env proteins are not shown in the enlarged plasma membrane. B) Chemical structure of the PI(4,5)P2 molecule. C) Chemical structure of the IP6 molecule used in this work.

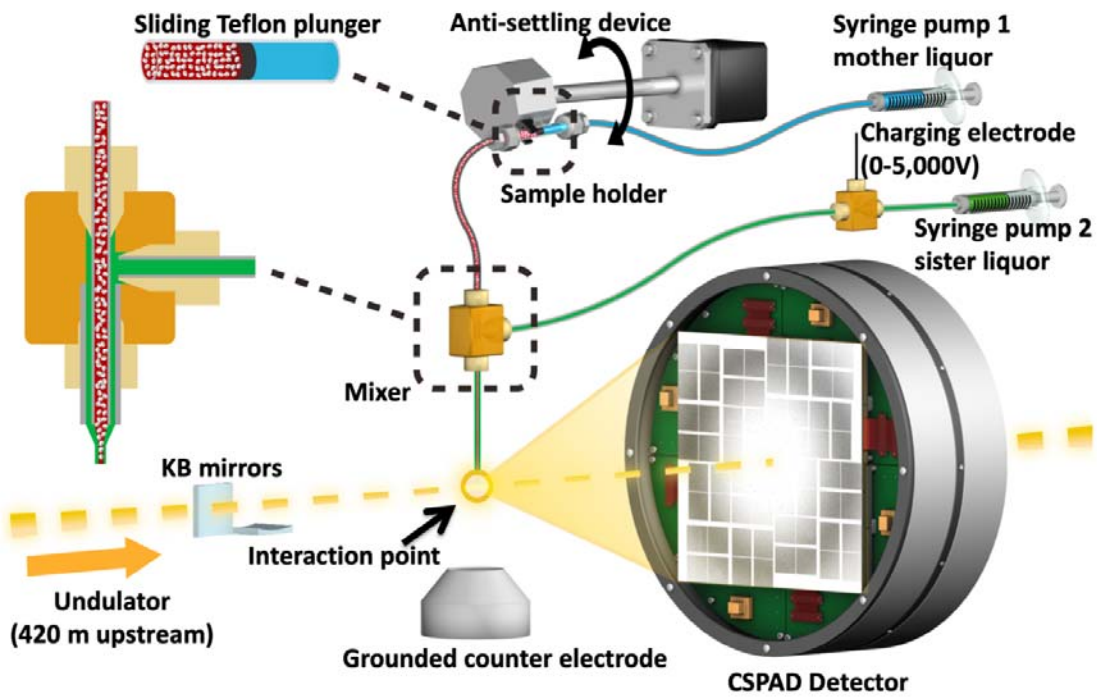

Figure 3: Image of the coMESH injector setup at the CXI instrument of the LCLS. The liquid jet, comprising MA-IP6 microcrystals and their mother liquor (20% w/v PEG3350 and 100mM MES pH 6.5; colored in red), flowed in the continuous inner capillary (100 μm × 160 μm × 1.5 m; colored in gray). The sister liquor containing mother liquor supplemented with 20% MPD (colored in green) was charged by a high voltage power supply (0–5,000 V) for electro-focusing of the liquid jet. A microfluidic tee junction (indicated within the dashed orange square) joined the two capillaries (colored in gray) concentrically. The sample reservoir had a Teflon plunger (colored in black) which separated the sample reservoir from the driving fluid (water, colored in light blue). The reservoir was mounted on an anti-settling device which rotated, at an angle, about the capillary axis to keep the protein crystals suspended homogenously in the slurry. The liquid jet and the LCLS pulses interacted at the point indicated by the orange circle.

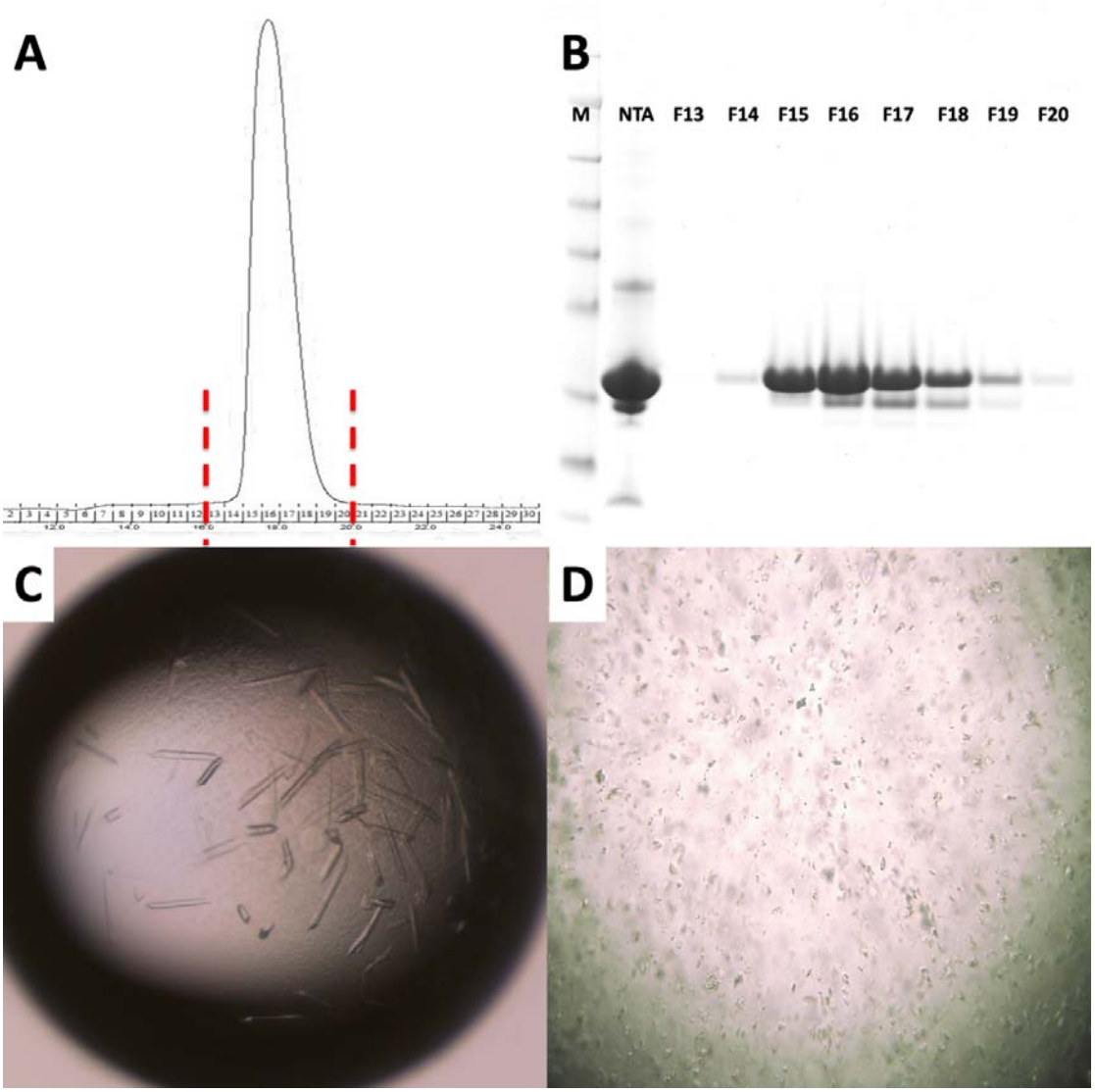

Figure 4: Purification and characterization of MA domain of **A)** Size exclusion chromatography of apo MA domain yields a monodisperse pattern indicating it is stable as a monomer. B) 15% SDS PAGE gel shows the final purity level of the of the MA domain that was used for crystallization experiments. M: marker, NTA: Elute from Ni-NTA column, F13-F20 are the fractions 13-20 from S200 column. C) Image of HIV-1 MA - IP6 co-crystals before and D) after filtration through 40-micron Millipore nylon mesh filter.

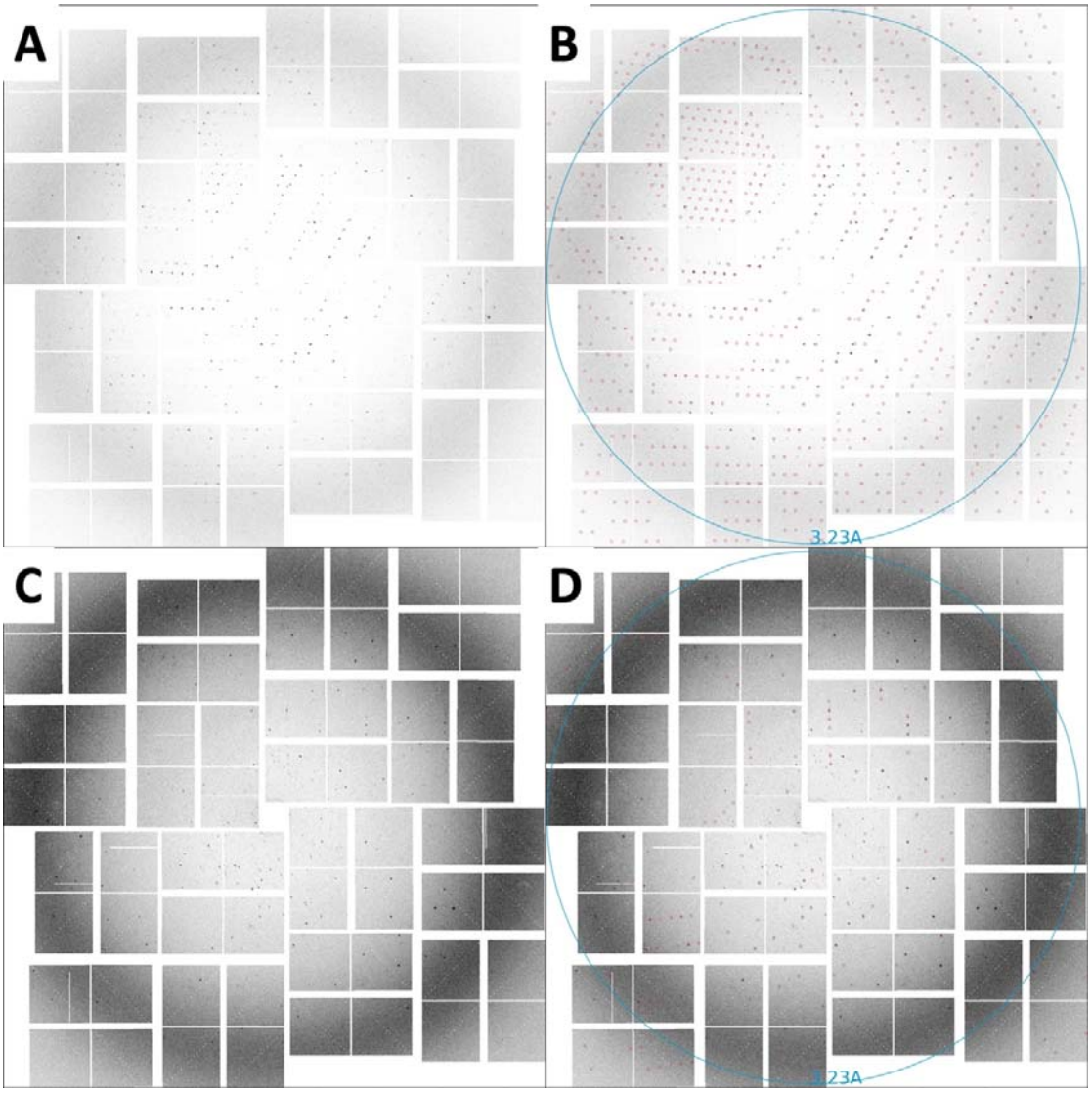

Figure 5: SFX diffraction image collected on a CSPAD detector. A) Diffraction spots from rod-shaped crystals extending to beyond 3.5 Å resolution, with unit-cell parameters $a = b = 96.5$, $c = 91.1$ Å, $\alpha = \beta = 90°$, $\gamma = 120°$. B) The same image as in panel A with the reflection predictions after indexing circled in red. C) Diffraction spots from triangular-shaped crystals extending to beyond 3.5 Å resolution, with unit-cell parameters $a = b = 96.8$, $c = 91.8$ Å, $\alpha = \beta = 90°$, $\gamma = 120°$. D) The same image as in panel C with the reflection predictions after indexing circled in red.