***Title*: Carnivore endozoochory of a dry-fruited tree can benefit quarry passive restoration**

Running head: Carnivore endozoochory can benefit passive restoration

Author names and addresses: Vânia SALGUEIRO[1], Carmo SILVA[1], Sofia EUFRÁZIO[1], Pedro A. SALGUEIRO[1], Pedro G. VAZ[2]

1. Conservation Biology Unit, Department of Biology, University of Évora. Mitra, Évora, Portugal

2. Centre for Applied Ecology "Prof. Baeta Neves" (CEABN-InBIO), School of Agronomy, University of Lisbon, Tapada da Ajuda, 1349-017 Lisbon, Portugal

Corresponding author: Pedro G. Vaz, tel. (+351) 21 365 33 33; e-mail: pjgvaz@isa.ulisboa.pt

Author contributions

Conceived the study: VS PAS PGV. Designed the experiment: PGV. Performed the experiment: VS CS SE. Analyzed the data: PGV. Wrote the paper: PGV VS.

Implications for practice:

- Restorers can undertake pilot sowing experiments prior to large scale revegetation campaigns to identify which species can benefit the most from endozoochory.
- Carnivores in the surroundings of a quarry contribute a large proportion of viable seeds, likely assisting quarry passive restoration.
- Carnivores ingesting carob seeds later in the fruiting season may assist quarry passive revegetation more readily as seeds ingested around that time emerge earlier.
- Immersion in tap water is a simple, inexpensive, and a highly efficient method to break physical dormancy when carob seed sowings are to be carried out in degraded sites.

Abstract:

As practitioners promote passive restoration as a complementary approach to technical reclamation, it is imperative to understand the mechanisms such as endozoochory. Although the consequences of endozoochory can be crucial to passive restoration success, few experimental studies assess the use of heavily disturbed sites by seed dispersers such as carnivores and how the seeds they bring in emerge and survive. Using an indoor sowing experiment conducted in a quarry located within a natural park in Portugal, we examined for the first time how carnivore endozoochorous seeds collected in the quarry potentially influence its passive restoration, through effects on plant emergence and survival. Also, we tested whether sowing date and water soaking, relevant factors when sowings are to be carried out, would affect seedling emergence and survival rates when compared with the effect of endozoochory. Most interesting in our analysis were the results for Carob tree (*Ceratonia siliqua*), a dry-fruited species that was also being used in an artificial revegetation action at the quarry. Irrespective of the carnivore species, endozoochorous carob seeds performed similarly to untreated seeds regarding emergence rates. Endozoochorous carob seedlings showed greater mortality rates but the net result for the plant can still be the colonization of recently vacant habitats by a large proportion of viable seeds. The later carob seeds were sown, the faster seedlings emerged, including endozoochorous seedlings. Water soaking increased emergence rate by 6.5 times. Broadly, plantings, sowings with previous soaking, and carnivore-mediated seed dispersal of this dry-fruited tree can jointly enhance quarry restoration.

Key words: heavily altered ecosystems; quarrying; spontaneous succession; plant-animal interactions; red fox; seed germination; Mediterranean.

Introduction

A substantial part of current restoration ecology occurs in human-disturbed habitats (Nunes et al. 2016; Prach & Tolvanen 2016). The repair of degraded sites is achieved along a gradient of processes from passive restoration, in which recovery happens through natural succession, to technical reclamation, including plantings and sowings of target species (Prach & Hobbs 2008; Holl & Aide 2011; Cross et al. 2018). The latter dominates in heavily degraded habitats such as quarrying sites but contemporary studies increasingly assert passive restoration as a complementary approach (Prach et al. 2013; Tischew et al. 2014; Sebelikova et al. 2016; Valkó et al. 2017). Assessing potential drivers of passive restoration is thus an urgent task. Several studies investigate the role of substrate quality (Walker & del Moral 2003; van der Putten et al. 2013) and of the surrounding vegetation (e.g., as the source of seeds) on the passive revegetation of heavily degraded sites (Novák & Konvička 2006; Řehounková & Prach 2008; Prach et al. 2015). Type of seed dispersal, seedling emergence, and survival upsurge as major constraints on the revegetation of degraded sites (Jones & del Moral 2009; Zhang & Chu 2015; Horáčková et al. 2016). Few experimental studies, however, document how animal-mediated seed dispersal might influence passive restoration of heavily degraded sites.

The consequences of seed dispersal in animal guts (i.e., endozoochory) to the revegetation of degraded sites are arguably crucial to predict passive restoration success (Cavallero et al. 2013; Horáčková et al. 2016). In topics other than the restoration of heavily degraded sites, research has long been conducted on endozoochorous seed dispersal, especially of fleshy-fruited plants (Herrera 1989; Levey & Benkman 1999; Fedriani & Delibes 2009; Suárez-Esteban et al. 2013; Wotton & McAlpine 2015; García-Cervigón et al. 2018), whereas dispersal responses of dry-fruited plants to endozoochory remain far less studied (but see, e.g., Ramos et al. 2006; Zhou et al. 2013). Because pulp texture affects seed retention time in

the gut (Levey 1986), seeds from fleshy- and dry-fruited species may differ in their response to endozoochory and, ultimately, seedling emergence and survival (Traveset & Verdú 2002). Either way, some animal groups provide chief services to plants as endozoochorous seed dispersers (Herrera 2003; Pizo 2007). Carnivores (Order Carnivora), given their large home-ranges and gut-retention times, are suited as dispersal vectors while moving across their territories (Jordano et al. 2007; Koike et al. 2008; Enders & Wall 2012; Herrera et al. 2015; Farris et al. 2017), therefore increasing the likelihood of plant dispersal into degraded sites and boosting passive restoration success.

Determining the net effect of endozoochory on seedling performance (emergence and survival) is challenging, namely in post-quarrying sites characterized by heterogeneous conditions (Clemente et al. 2004; Řehounková & Prach 2006; 2008; Šalek 2013). Seedling performance under field conditions is influenced by a plethora of factors, including substrate quality (e.g., soil or the animal scat itself), deposition site (Milotic & Hoffmann 2016), germination temperature, seed burial depth (Maraghni et al. 2010), germination date (Traba et al. 2006), and microsite moisture. Seed sowing experiments are adequate to avoid confounding effects (Biere 1991; Olmez et al. 2007; Oliveira et al. 2012), especially indoor experiments conducted *in situ*, which reproduce the local photoperiod and light spectrum. In active quarries, indoor sowing experiments may also be preferable to field experiments for safety reasons.

In a few related experiments, the effect of endozoochory on seedling performance has been tested (Ortiz et al. 1995; Farris et al. 2017), either using animals kept in captivity (Varela & Bucher 2006) or simulating the gut environment (Milotic & Hoffmann 2016). Endozoochory is seldom examined together with seed water soaking (Tsakaldimi & Ganatsas 2001) and sowing date (Wang & Lechowicz 1998; von Gehren et al. 2016), which are both relevant factors when sowings are to be carried out in degraded sites. Integrated approaches

combining the field collection of reliable data on endozoochorous seeds and controlled sowing experiments are needed (Traveset et al. 2007) to better understand the impact of endozoochory on passive restoration.

Herein, we combined intensive field surveys of endozoochorous seeds and an indoor-sowing experiment to address the potential role of carnivore-mediated seed dispersal on quarry passive restoration. In an active quarry within a natural park in Portugal, we set up a sowing experiment with the main objective of comparing the performance (emergence, survival) of seeds dispersed by carnivores into the quarry with untreated seeds. We picked endozoochorous seeds from carnivore scats collected along the quarry paths. Our target-seeds were from the plant species being used by restorers for the artificial revegetation of the quarry. We wonder whether endozoochorous and untreated target-seeds would differ in performance in an *in situ* greenhouse to infer the potential contribution of dispersed seeds to quarry revegetation. In our analyses, the first hypothesis was that carnivore endozoochory would not affect seedling emergence (Ortiz et al. 1995), although it could decrease survival rates (Traveset et al. 2008). We expected that endozoochory would still benefit passive revegetation as a proportion of endozoochorous seedlings would potentially colonize new habitats in the quarry. Second, we tested whether performance would also vary with sowing date, as expected (Morris et al. 2000; von Gehren et al. 2016). Lastly, we tested whether water soaking, widely used to accelerate germination in hard-coated seeds (such as Carob tree seeds in our experiment) would exaggerate performance differences (Tsakaldimi & Ganatsas 2001; Gunes et al. 2013). By controlling for most factors affecting seed germination in the field, we expect to gain a better understanding of the real implications of endozoochory on quarry restoration.

Methods

Study area and seed collection

We conducted this study within a 425-ha property (SECIL-Outão, Setúbal, Portugal), including 99 ha for active limestone and marl quarrying (Fig. 1). SECIL-Outão is located within the Arrábida Natural Park on the eastern slopes of the Arrábida Chain, a mountain area 40 km south of Lisbon, reaching the maximum altitude of 501 m asl. The area has steep slopes and is established on Jurassic limestone formations with Mediterranean red soils (Pedro 1991). The Arrábida Chain has a well-preserved Mediterranean flora with 128 species in vegetation forms varying from shrubland to woodland (Catarino et al. 1982). The climate is Mediterranean sub-humid with marked influence of the Atlantic Ocean. Annual precipitation is 745 mm, falling mainly in fall and winter, while mean annual temperature is 16.8°C, ranging from 2.7°C in December– February to 38.1°C in June–September.

To accelerate revegetation of vacant terraces after quarrying extraction, SECIL-Outão is restoring those areas with several plant species to foster convergence with the surrounding landscape. This artificial revegetation includes indigenous, evergreen species native to the Mediterranean Basin (Clemente et al. 2004). Among these, we would expect Carob tree, Strawberry tree (*Arbutus unedo*), and Common myrtle (*Myrtus communis*) to be common in carnivores' diet. Conversely, we would expect the remaining species used in the artificial revegetation to either be much less ingested (Herrera 1989; Rosalino & Santos-Reis 2009), or infrequent in carnivore scats, as with Phoenician junipers, *Juniperus phoenicea* (Herrera 1989; but see Farris et al. 2017) and Mastic tree, *Pistacia lentiscus* (Suárez-Esteban et al. 2013). Thus, Carob tree, Strawberry tree, and Common myrtle were the target species for our sowing experiment. The three species were well represented in the surrounding vegetation in the natural park (Meira-Neto et al. 2011; Espírito-Santo et al. 2011).

Less frequently ingested species used in the artificial revegetation of SECIL-Outão included Rozeira (*Lavandula luisieri*), Rosemary (*Rosmarinus officinalis*), Broadleaved lavender (*Lavandula latifolia*), Stone pine (*Pinus pinea*), Kerm oak (*Quercus coccifera*), Portuguese oak (*Quercus faginea*), Grey-leaved cistus (*Cistus albidus*), Sage-leaved rock-rose (*Cistus salviifolius*), Olive tree (*Olea europaea* var. *sylvestris*), Evergreen honeysuckle (*Lonicera implexa*), Laurustinus (*Viburnum tinus*), and the Narrow-leaved phillyrea (*Phillyrea angustifolia*). Locally, seeds were potentially ingested and dispersed by the medium-sized carnivore species Red fox (*Vulpes vulpes*), European badger (*Meles meles*), Stone marten (*Martes foina*), Egyptian mongoose (*Herpestes ichneumon*), and Common genet (*Genetta genetta*) (Mira et al. 2014). Because ~40 % of SECIL-Outão perimeter was unfenced and the existing wire fence (≤ 1.4 m height) was installed 20 cm above ground and had large mesh size (15 × 15 cm), carnivores easily access the quarry.

To maximize the collection of endozoochorous seeds, we did an intensive search for carnivore scats from October 2015 to January 2016, locally matching the main fruiting season of our target plant species. Because most medium-sized carnivore species frequently deposit their scats along paths, we focused sampling efforts along the entire 21.1-km network of paths within SECIL-Outão. To control for scat age variation, all paths were cleared of mammal scats one week prior to the beginning of scats' collection. Thereafter, all paths were searched for scats 16 times, nearly weekly from 2 October 2015 to 26 January 2016. For two consecutive days a week, to reduce inter-observer variability, three trained persons only, two at a time searching through different paths, collected and identified the scats' species. Whenever there were identification doubts between carnivore species, the scat was recorded as non-identified. If we felt the uncertainty could have arisen from confusion with domestic animals (cats, dogs), the scat was discarded. Immediately after identification at the species level on the basis of shape, odor, color, and place of deposition, we geo-referenced the

position and collected each scat into it's own paper bag. At the end of each sampling day, scats were air dried and stored individually in paper bags in the dark at room temperature. Each scat was later washed using sieves under running water (mesh size = 1 mm). Seeds were immediately and carefully removed and dried. Then, each seed (or group of seeds picked from the same scat) of our target plant species was carefully examined and stored in a paper envelope. We selected only unharmed seeds (i.e., not crushed or fractured) for the sowings. During the scat survey period, local mean daily temperature 4 m above ground was 14.7 °C (7.0–20.6 °C) and the local total precipitation was 503.8 mm (Supporting Information, Fig. A.1).

To obtain untreated seeds, plus carob seeds to be later water soaked, we collected ripe fruits in September 2015 from 20–30 individuals of each target species well-distributed throughout the area nearby. Then, we extracted the seeds from the carob pods and from the fleshy-fruits of the other target species (pulp was first removed under running water with a strainer). By species, all viable seeds were then pooled, randomly hand-mixed, and kept dry in the dark at room temperature. We excluded seeds with any sign of pathogens or insect damage. To assign a soaking treatment to carob seeds, they were immersed in tap water at room temperature for one day before sowing.

Sowing experiment

To test whether emergence and survival rates would vary with the sowing date over the experiment period (matching the main fruit-ripening season), we did the sowings on 23 November, 9 and 21 December, and 27 January. In each date, all the seeds subject to endozoochory until that moment were sown. The sowing essay was held *in situ* at the SECIL-Outão greenhouse. We used rectangular plastic planting trays (7 × 4 cavities) in which we

buried 2 cm deep one seed per cavity filled with commercial soil (cavity width × length × depth = 5 × 5 × 10 cm). Each endozoochorous seed was sown in a cavity contiguous to a cavity with a control seed of the same species. In the case of Carob tree, a third seed, previously soaked, was sown in an adjacent tray cavity. Watering was provided immediately to all seeds after sowing and every three days thereafter. All sowing cavities were daily monitored thereafter for seedling emergence, death, days to emergence, and follow-up days (number of days the seedling was seen alive). We recorded both the last emergence and death events on 9 May 2016 and extended the trial until 1 June 2016. Inside the greenhouse during the monitoring time period, mean daily air temperature (measurements at 8 a.m., noon, and 5 p.m.) was 20.0 °C (10.3–32.8 °C) and the humidity was 55.9 % (27.0–97.7 %). During the sowing trial, air temperatures were on average 4.5 °C higher than outside at the quarry.

Statistical analysis

Since endozoochory was assessed in seeds that were in some cases picked from the same scat, we first quantified the intraclass correlation (ICC) associated with scat as a grouping variable for seedling emergence and survival. To estimate within-scat ICC for the response variables (seedling emergence, death, days to emergence, and follow-up days), we considered data from scats with two or more seeds only. ICC values below 0.40 would indicate poor degree of within-scat seed resemblance (greater independence of the seeds), whereas 0.40–0.59 would be fair, 0.60–0.74 would be good, and 0.75–1.00 would be an excellent resemblance (Cicchetti 1994). We used the package *psych* in R to estimate ICC (Revelle 2018). Furthermore, because responses of seeds picked from nearby scats could have been more similar than those sampled at locations more distant from each other, we assed spatial autocorrelation in the endozoochory treatment data subset. We tested the significance of

spatial autocorrelation using spline correlograms based on Moran's *I* (Bjørnstad & Falck 2001) with 95% bootstrap confidence intervals, estimated by the *ncf* package for R (Bjørnstad 2018).

To identify whether seed treatments and sowing date were significant predictors of the emergence rates or of the relative risk of death of our target plant species, we used two separate Cox regression analyses (Therneau & Grambsch 2000). The response variables for the two regressions were the number of days from sowing to emergence and from emergence to seedling death. In both cases, responses were modeled as right-censored due to the uncertainty that seedlings could eventually emerge or die after the experiment. The significance of each predictor was evaluated by backward-stepwise elimination from the full model, which included both seed treatment (levels = control, endozoochory, soaking) and sowing date (levels = 23 November, 9 December, 21 December, 27 January). In the case of seedling emergence, both explanatory variables were deemed significant (chi-square test; $P < 0.05$), whereas treatment was the only significant predictor in the case of seedling survival regression and so we assessed the final model by dropping sowing date. Before this, still as part of the exploratory analyses, we also used two Cox regressions to assess whether seedling emergence and survival differ by the sole effect of carnivore species in the endozoochory treatment data subset. We fitted all Cox regressions using the *survival* package in R (Therneau 2015).

Results

Along the total 338 km covered during the search for carnivore scats at the SECIL-Outão quarry (21.1 km × 16 weeks), we collected a total of 242 scats, of which 197 were carnivore scats and 45 were of non-identified species. Among the carnivore scats, 46 scats included

seeds of our target plant species, while 164 had seeds of other plant species or had no seeds. Because six carnivore scats (out of 46) were decomposing (e.g., had spreading fungi hyphae) or had seeds already in germination, they were discarded from further analyses. Thus, 40 carnivore scats (32 Red fox and 8 European badger scats) were used for our sowing experiment (Fig. 1).

We sowed a total of 307 seeds (Table 1) in the SECIL-Outão greenhouse, 108 of which were picked from the carnivore scats. Most of these 108 seeds subject to endozoochory by carnivores were Carob tree seeds (91 seeds picked from 39 scats), followed by Common myrtle (nine seeds from three scats), and Strawberry tree seeds (eight picked from two scats). The largest seeds (measured with a digital caliper to the nearest 0.01 mm) were those of carob (diameter = 7.58 mm ± 0.09 SE, length = 9.60 mm ± 0.10 SE), followed by myrtle (2.60 mm ± 0.08, 3.42 mm ± 0.14) and strawberry (1.37 mm ± 0.05, 2.73 mm ± 0.07). About 72 % of sown seeds emerged, of which 86 % survived by the end of the study period. Owing to insufficient sample size, we excluded myrtle and strawberry seeds from our statistical analyzes of emergence and survival rates.

The ICC associated with scat as a grouping variable was poor for seedling emergence (ICC1 = 0.08) and seedling death (ICC1 = 0.03). Likewise, ICC associated with scat was poor for the number of days from sowing to emergence (ICC1 = 0.36) and for seedling follow-up days (ICC1 = 0.11). Seedling emergence and survival both did not significantly differ (Type-III chi-square test, $P > 0.05$) by carnivore species (European badger or Red fox). The analysis of spline correlograms showed there was no significant spatial autocorrelation in seedling emergence, days to emergence, seedling death, and follow-up days up to a distance of 2 km among scats (Supporting information, Fig. A.2). Considering these analyses, we did not distinguish between the two carnivore species and assumed the independence of all seeds subject to endozoochory in subsequent analyzes.

Effects on seedling emergence

Cox regression analysis indicated seedling emergence of Carob tree seeds was significantly affected (χ^2 = 55.23, df = 2, P < 0.0001; Wald chi-square test) by seed treatment (Table 2). Water soaking increased emergence rate by 6.5 times (Fig. 2A). While seedling emergence by previously soaked seeds occurred mostly between the first and fourth week after sowing, control seeds and those that underwent carnivore endozoochory emerged until the 21st week after sowing (Fig. 2B). Seedling emergence varied with sowing date as well (χ^2 = 46.09, df = 3, P < 0.001). Seeds sown on 9 December, 21 December, and on 27 January had emergence rates 1.6, 2.4 times, and 3.5 times greater than that of seeds sown on 23 November (Fig. 2C). In general, seeds sown later took less time to emerge (Fig. 2D).

Effects on seedling survival

Cox regression revealed that seed treatment significantly affected (χ^2 = 7.0, df = 2, P = 0.030) seedling survival rates (Table 3). Seedlings whose seeds underwent endozoochory had a mortality rate 2.1 times greater than that of control seedlings (Fig. 3A). For example, by the fourth week after emergence, the survival rate of seedlings whose seeds underwent endozoochory was 0.83, while seedlings whose seeds were subject to water soaking or untreated had 0.96 and 0.93 survival rate, respectively (Fig. 3B). In all three treatments, the survival rate dropped to its minimum at 16 weeks after emergence, reaching 0.91, 0.88, and 0.77 for soaking, control, and endozoochory treatments.

Discussion

Few studies assess the use of heavily disturbed sites such as quarries by terrestrial mammals and their contribution to post-quarrying revegetation via endozoochorous seed

dispersal. Using an indoor sowing experiment conducted *in situ*, we examined for the first time whether and how carnivore endozoochorous seeds collected in a quarry potentially influence its passive restoration, through effects on plant emergence and early survival. Most interesting in our analysis were the results for Carob tree, an evergreen species with conservation and socio-economic value (Zohary 2002; Ramon-Laca & Mabberley 2004; Baumel et al. 2018) being used for the artificial revegetation of the quarry. With likely positive consequences for passive restoration, we found that, irrespective of the carnivore species (Red fox or European badger), endozoochorous carob seeds collected in the quarry performed similarly to untreated local seeds regarding emergence rates. Also, although endozoochorous carob seedlings showed greater mortality rates, the net result for the plant can still be the colonization of recently vacant habitats by a large proportion of viable seeds. Namely because plantings and sowings can be expensive (Schirmer & Field 2000; Prach & Pyšek 2001; Cross et al. 2018), we urge restorers elsewhere to undertake similar pilot sowing experiments prior to large-scale revegetation campaigns and thus identifying which species can benefit the most from endozoochory, provided that adequate microsites are present to maximize passive revegetation success.

Endozoochory of a dry-fruited tree into a quarry

Because dispersal responses of dry-fruited species to endozoochory are less studied than those of fleshy-fruited species, our Carob tree results are further noteworthy. Carob pods are 10–30 cm long dry fruits (i.e., having a dry, hard pericarp) that do not open to release seeds when mature. Favoring the endozoochory mechanism, carnivores jointly ingest seeds, rich in protein, and the pod, very rich in sugars (El-Shatnawi & Ereifej 2001). Carob pods have been important in the diet of farm animals and have been eaten by humans throughout history in

the Mediterranean (Zohary 2002; Tous et al. 2013). Larger fruit size and high edibility (Papaefstathiou et al. 2018) may have been reasons carob seeds were far more common in carnivore scats at the SECIL-Outão quarry than seeds from Strawberry tree and Common myrtle, our other *a priori* target species. Indeed, despite our intensive sampling effort, we could not gather an acceptable number of carnivore-ingested seeds of these fleshy-fruited species. Still, seeds of Strawberry tree and Common myrtle were frequent in scats of these carnivore species in ecological studies elsewhere (Herrera 1989; Aronne & Russo 1997; Rosalino & Santos-Reis 2009). It remains possible that carnivore endozoochory of these two species benefit quarry passive restoration in other Mediterranean heavily degraded sites. Moreover, although beyond the scope of this study, the large percentage of scats with other than our target seed species indicates that carnivore endozoochory providing an opportunity for dispersal and possible colonization of the quarry by other plant species as well (Rost et al. 2012; Tischew et al. 2014; López-Bao et al. 2015).

Performance of endozoochorous seeds

Focusing on the effects on Carob tree, our hypothesis that endozoochory by carnivores of the quarry surroundings would not affect seedling emergence significantly relative to untreated seeds was supported. For endozoochorous seeds, in line with Ortiz et al.'s (1995) results for fox and cow in southern Spain, our data showed that endozoochory decreased percent seed emergence but the rate of decrease was not deemed significant. Interestingly, our 80 % emergence for carob untreated seeds is higher than that in most previous studies under controlled situations comparing carob seeds subject to different treatments with untreated seeds. Indeed, related works used Petri dishes for germination trials in laboratory, reaching ≤ 25 % emergence (Ortiz et al. 1995; Tsakaldimi & Ganatsas 2001; Pérez-García

2009; Gunes et al. 2013). Further, because plant provenance has a strong effect on revegetation success due to processes such as local adaptation (see Hufford & Mazer 2003 review), our use of untreated carob seeds collected nearby likely had a positive effect on emergence rate (Martins-Loução et al. 1996). Testing the importance of seed provenance in seedling performance will require further experimental studies (Fedriani et al. 2019). On the other hand, Ortiz et al. (1995) stress that Red fox carry out endozoochorous dispersal of carob seeds without accelerating germination but also not damaging the embryo. Owing to a physical dormancy enhanced by a hard coat, carob seeds can persist viable for several years in the soil (Baskin & Baskin 1989; Ortiz et al. 1995). Because dormancy varies among seeds, dormancy-breaking (e.g., via seasonal temperatures) might be delayed (Pérez-García 2009, Jaganathan et al. 2016). Thus, despite 54 % of our endozoochorous carob seeds having emerged, this percentage could still have increased after the experiment terminus, therefore further potentially benefiting the passive colonization of the quarry.

As hypothesized, the early survival of carob seedlings was diminished by prior endozoochorous seed dispersal. A possible explanation for this is that mechanical and chemical abrasion of the seed coat when passing through the carnivore gut may have had detrimental effects on later seedling condition and survival. Changes in seed mass, water content, permeability, and resistance were previously documented in other common Mediterranean plants (Traveset et al. 2008). Yet, it is worth noting that 77 % endozoochorous seedlings survived our sowing experiment, which is rather promising for the potential colonization of new habitats in vacant terraces after quarrying extraction. However, because sowing experiment conditions (laboratory, greenhouse, field) are of great importance in determining germination (Robertson et al. 2006; Traveset et al. 2007; Fedriani & Delibes 2009) and, ultimately, seedling fate, extrapolating our results to field situations must be considered cautiously. Although the conclusions of our experimental study are certainly

valuable to guide revegetation actions taking advantage of the endozoochory mechanism, our results call for further evaluations under heavily degraded field conditions. Also, since our experiment ended in June, not covering the driest period of the year, more seedlings could have died due to desiccation over that period, likely accounting for a reduction across treatments in the survival recorded in our results. Because survival to the first summer is an ecological filter regulating plant populations in the Mediterranean (Pugnaire & Valladares 2007), further research on later carob life stages spanning that critical filter is also needed.

Sowing date and seed water soaking

The later carob seeds were sown, the faster seedlings emerged across treatments. Temperature and light conditions from November to first fortnight of February were likely important to increasingly alleviate dormancy and trigger emergence, as most other abiotic (e.g. soil moisture) and biotic (e.g., plant competition, insect herbivory) drivers of emergence were constant during the experiment (Forcella et al. 2000). Although not a primary objective of the study, our ability to draw inferences regarding optimal emergence timing would have been stronger had it been possible to sow seeds after January. Yet, because carob fruit-ripening season had begun in September, the emergence timing recorded in our study challenges the idea that large-seeded plants (as is the case of Carob tree; Ortiz et al. 1995, Tavsanoglu & Pausas 2018) may tend to emerge early and grow for a longer period (Verdú & Traveset 2005). The extended growth time span can be enhanced by reserves stored in the seed and ultimately benefit seedling survival (Westoby et al. 2002; but see Moles & Westoby 2004). Further, early emergence is in general presumed to be particularly advantageous for perennial Mediterranean species, growing sufficiently during spring to survive summer (Verdú & Traveset 2005). However, early-emerged seedlings may also have higher mortality

risk due to seasonal hazards (pathogens, predation, desiccation; Verdú & Traveset 2005). Our results indicate that carob seed sowings by late January, five months before the Euro-Mediterranean summer, are seemingly more advantageous than earlier sowings, favoring readily seedling emergences.

Our study clearly demonstrates the strong effect of water soaking leading to much faster carob seedling emergence. This information is certainly important when sowings are to be conducted, e.g., as part of a technical reclamation approach. Previous studies evaluating the effect of water soaking on carob emergence used Petri dishes for germination trials in laboratory and seeds previously immersed for a few minutes in hot water (Tsakaldimi & Ganatsas 2001; Pérez-García 2009; Gunes et al. 2013). They followed the same trend, in which water soaking appeared to be a determinant for faster emergence, even though using different methods. Pérez-García (2009) further tested the effect of soaking in distilled water at room temperature on germination and did not find a significant effect. As with untreated seeds mentioned above, our water soaked seeds, immersed in tap water at room temperature for one day before sowing, had the highest final percentage of emergence compared to previous studies (91 %). We propose local restorers efficiently undertake breaking physical dormancy in this species by immersion in tap water as it seems to be the simplest, inexpensive, and a highly efficient method.

Conclusions and applications

Empirical evidence in our study revealed that carnivores in the surroundings of a quarry can contribute a large proportion of viable seeds, likely assisting quarry passive restoration. In the case of Carob tree, endozoochory appears to not affect seed emergence rate and, although increasing seedling hazard rate, a large proportion of seedlings can still survive. The

carnivore contribution to the quarry passive restoration can vary throughout the fruit-ripening season. From our case study, carnivores ingesting carob seeds later in the fruiting season may assist quarry passive revegetation more readily as seeds ingested around that time emerge earlier. Further, whenever seed sowing is to be carried out following quarrying extraction, we show that, as expected, water soaking results in faster emergences for carob seeds, although that may not affect seedling survival. Broadly, plantings, sowings with previous soaking, and carnivore-mediated seed dispersal of this dry-fruited tree can jointly enhance quarry restoration.

Role of the funding source

Fieldwork and logistics supported by SECIL-Companhia Geral de Cal e Cimento, SA (project "Estudo e Valorização da Biodiversidade – Componente da Fauna – na Propriedade SECIL-Outão"). Fundação para a Ciência e a Tecnologia funded PGV (SFRH/BPD/105632/2015), and the indirect costs (overheads) of CEABN-InBIO (UID/BIA/50027/2013 and UID/BIA/50027/2019).

Acknowledgements

We thank SECIL-Outão for granting access to the quarry. We are especially indebted to Eulália Freitas and Alexandra Silva for their invaluable assistance in the experiment, and to Ana Machado and João Craveiro for assistance in the processing of samples in the laboratory.

Literature cited

Aronne G, Russo D (1997) Carnivorous mammals as seed dispersers of *Myrtus communis* (Myrtaceae) in the Mediterranean shrublands. Plant Biosystems 131:189–195

Baskin JM, Baskin CC (1989) Physiology of dormancy and germination in relation to seed bank ecology. Pages 53-66 In: Leck MA, Parker VT, Simpson RL (eds) Ecology of soil seed banks. Academic Press

Baumel A, Mirleau P, Viruel J, Kharrat MBD, La Malfa S, Ouahmane L, Diadema K, Moakhar M, Sanguin H, Medail F (2018) Assessment of plant species diversity associated with the carob tree (*Ceratonia siliqua*, Fabaceae) at the Mediterranean scale. Plant Ecology and Evolution 151:185–193

Biere A (1991) Parental effects in *Lychnis flos-cuculi*: I, Seed size, germination and seedling performance in a controlled environment. Journal of Evolutionary Biology 3:447–465

Bjørnstad ON (2018) ncf: Spatial Covariance Functions. R package version 1.2-5. https://CRAN.R-project.org/package=ncf

Bjørnstad ON, Falck W (2001) Nonparametric spatial covariance functions: estimation and testing. Environmental and Ecological Statistics 8:53–70

Cavallero L, Raffaele E, Aizen MA (2013) Birds as mediators of passive restoration during early post-fire recovery. Biological Conservation 158:342–350

Catarino F, Correia O, Correia AI (1982) Structure and dynamics of Serra da Arrábida Mediterranean vegetation. Ecologia Mediterranea 8:203–222

Cicchetti DV (1994) Guidelines, criteria, and rules of thumb for evaluating normed and standardized assessment instruments in psychology. Psychological Assessment 6:284–290

Clemente AS, Werner C, Máguas C, Cabral MS, Martins-Loução MA, Correia O (2004) Restoration of a limestone quarry: Effect of soil amendments on the establishment of native Mediterranean sclerophyllous shrubs. Restoration Ecology 12:20–28

Cross AT, Young R, Nevill P, McDonald T, Prach K, Aronson J, Wardell-Johnson GW, Dixon KW (2018) Appropriate aspirations for effective post-mining restoration and rehabilitation: a response to Kaźmierczak et al. Environmental Earth Sciences 77:256

El-Shatnawi MKJ, Ereifej KI (2001) Chemical composition and livestock ingestion of carob (*Ceratonia siliqua* L.) seeds. Journal of Range Management 54:669–673

Enders MS, Wall SBV (2012) Black bears *Ursus americanus* are effective seed dispersers, with a little help from their friends. Oikos 121:589–596

Espírito-Santo MD, Monteiro-Henriques T, Silva V, Rodrigues J P, Costa J C (2011) Study of the flora, vegetation and vegetation landscape of the Serra da Arrábida. School of Agronomy, University of Lisbon. Technical report. [In Portuguese]

Farris E, Canopoli L, Cucca E, Landi S, Maccioni A, Filigheddu R (2017) Foxes provide a direct dispersal service to Phoenician junipers in Mediterranean coastal environments: ecological and evolutionary implications. Plant Ecology and Evolution 150:117–128

Fedriani JM, Delibes M (2009) Seed dispersal in the Iberian pear, *Pyrus bourgaeana*: A role for infrequent mutualists. Ecoscience 16:311–321

Fedriani JM, Garrote PJ, Calvo G, Delibes M, Castilla AR, Żywiec M (2019) Combined effects of seed provenance, plant facilitation, and restoration site on revegetation success. Journal of Applied Ecology (in press). DOI: 10.1111/1365-2664.13343

Forcella F, Arnold RLB, Sanchez R, Ghersa CM (2000) Modeling seedling emergence. Field Crops Research 67:123–139

García-Cervigón AI, Żywiec M, Delibes M, Suárez-Esteban A, Perea R, Fedriani JM (2018) Microsites of seed arrival: spatio-temporal variations in complex seed-disperser networks. Oikos 127:1001–1013

Gunes E, Gubbuk H, Ayala-Silva T, Gozlekci S, Ercisli S (2013) Effects of various treatments on seed germination and growth of carob (*Ceratonia siliqua* L.). Pakistan Journal of Botany 45:1173–1177

Herrera CM (1989) Frugivory and seed dispersal by carnivorous mammals, and associated fruit characteristics, in undisturbed Mediterranean habitats. Oikos 55:250–262

Herrera CM (2003) Seed dispersal by vertebrates. Pages 185-208 In: Herrera CM, Pellmyr O (eds) Plant-animal Interactions: an evolutionary approach. Blackwell Publishing, Oxford

Herrera J, Teixeira IS, Rodríguez-Pérez J, Mira A (2015) Landscape structure shapes carnivore-mediated seed dispersal kernels. Landscape Ecology 31:731–743

Holl KD, Aide TM (2011) When and where to actively restore ecosystems? Forest Ecology and Management 261:1558–1563

Horáčková M, Řehounková K, Prach K (2016) Are seed and dispersal characteristics of plants capable of predicting colonization of post-mining sites? Environmental Science and Pollution Research 23:13617–13625

Hufford KM, Mazer SJ (2003). Plant ecotypes: genetic differentiation in the age of ecological restoration. Trends in Ecology and Evolution 18:147–155

Jaganathan GK, Yule K, Liu BL (2016) On the evolutionary and ecological value of breaking physical dormancy by endozoochory. Perspectives in Plant Ecology Evolution and Systematics 22:11–22

Jones CC, del Moral R (2009) Dispersal and establishment both limit colonization during primary succession on a glacier foreland. Plant Ecology 204:217–230

Jordano P, García C, Godoy JA, García-Castaño JL (2007) Differential contribution of frugivores to complex seed dispersal patterns. Proceedings of the National Academy of Sciences 104:3278–3282

Koike S, Morimoto H, Goto Y, Kozakai C, Yamazaki K (2008) Frugivory of carnivores and seed dispersal of fleshy fruits in cool-temperate deciduous forests. Journal of Forest Research 13:215–222

Levey DJ (1986) Methods of seed processing by birds and seed deposition patterns. Pages 147-158 In: Estrada A. and Fleming TH (eds) Frugivores and seed dispersal. Junk, Dordrecht

Levey DJ, Benkman CW (1999) Fruit-seed disperser interactions: timely insights from a long-term perspective. Trends in Ecology and Evolution 14:41–43

López-Bao JV, González-Varo JP, Guitián J (2015) Mutualistic relationships under landscape change: Carnivorous mammals and plants after 30 years of land abandonment. Basic and Applied Ecology 16:152–161

Maraghni M, Gorai M, Neffati M (2010) Seed germination at different temperatures and water stress levels, and seedling emergence from different depths of *Ziziphus lotus*. South African Journal of Botany 76:453–459

Martins-Loução MA, Duarte PJ, Cruz C (1996) Phenological and physiological studies during carob (*Ceratonia siliqua* L.) seed germination. Seed Science and Technology 24:33–47

Meira-Neto JAA, Clemente A, Oliveira G, Nunes A, Correia O (2011) Post-fire and post-quarry rehabilitation successions in Mediterranean-like ecosystems: Implications for ecological restoration. Ecological Engineering 37:1132–1139

Milotic T, Hoffmann M (2016) Reduced germination success of temperate grassland seeds sown in dung: consequences for post-dispersal seed fate. Plant Biology 18:1038–1047

Mira A, Oliveira A, Silva C, Medinas D, Miralto O, Salgueiro P, Carvalho R, Eufrázio S, Salgueiro V (2014) Biodiversity characterization: Fauna component in the SECIL-Outão property and surrounding areas. University of Évora, Final technical report. [In Portuguese]

Moles AT, Westoby M (2004) Seedling survival and seed size: a synthesis of the literature. Journal of Ecology 92:372–383

Morris MH, Negreros-Castillo P, Mize C (2000) Sowing date, shade, and irrigation affect big-leaf mahogany (*Swietenia macrophylla* King). Forest Ecology and Management 132:173–181

Novák J, Konvička M (2006) Proximity of valuable habitats affects succession patterns in abandoned quarries. Ecological Engineering 26:113–122

Nunes A, Oliveira G, Mexia T, Valdecantos A, Zucca C, Costantini EAC, Abraham EM, Kyriazopoulos AP, Salah A, Prasse R, Correia O, Milliken S, Kotzen B, Branquinho C (2016) Ecological restoration across the Mediterranean Basin as viewed by practitioners. Science of the Total Environment 566–567:722–732

Oliveira G, Nunes A, Clemente A, Correia O (2012) Testing germination of species for hydroseeding degraded Mediterranean Areas. Restoration Ecology 20:623–630

Olmez Z, Temel F, Gokturk A, Yahyaoglu Z (2007) Effect of cold stratification treatments on germination of drought tolerant shrubs seeds. Journal of Environmental Biology 28:447–453

Ortiz PL, Arista M, Talavera S (1995) Germination ecology of *Ceratonia siliqua* L.(Caesalpiniaceae), a Mediterranean tree. Flora 190:89–95

Papaefstathiou E, Agapiou A, Giannopoulos S, Kokkinofta R (2018) Nutritional characterization of carobs and traditional carob products. Food Science and Nutrition 6:2151–2161

Pedro JG (1991) Flora and vegetation of Arrábida. Serviço Nacional de Parques, Reservas e Conservação da Natureza, Lisbon. (In Portuguese)

Pérez-García F (2009) Germination characteristics and intrapopulation variation in carob (*Ceratonia siliqua* L.) seeds. Spanish Journal of Agricultural Research 7:398–406

Pizo MA (2007) Frugivory by birds in degraded areas of Brazil. Pages 615-627 In: Dennis A, Green R, Schupp E, Westcott D (eds), Seed Dispersal: Theory and its Application in a Changing World. CABI Publishing

Prach K, Pyšek P (2001) Using spontaneous succession for restoration of human-disturbed habitats: Experience from Central Europe. Ecological Engineering 17:55–62

Prach K, Hobbs RJ (2008) Spontaneous succession versus technical reclamation in the restoration of disturbed sites. Restoration Ecology 16:363–366

Prach K, Lencová K, Řehounková K, Dvořáková H, Jírová A, Konvalinková P, Mudrák O, Novák J, Trnková R (2013) Spontaneous vegetation succession at different central European mining sites: a comparison across seres. Environmental Science and Pollution Research 20:7680–7685

Prach K, Karesova P, Jirova A, Dvorakova H, Konvalinkova P, Řehounková K (2015) Do not neglect surroundings in restoration of disturbed sites. Restoration Ecology 23:310–314

Prach K, Tolvanen A (2016) How can we restore biodiversity and ecosystem services in mining and industrial sites? Environmental Science and Pollution Research 23:13587–13590

Pugnaire F, Valladares F (2007) Functional plant ecology. CRC Press

Ramon-Laca L, Mabberley DJ (2004) The ecological status of the carob-tree (*Ceratonia siliqua*, Leguminosae) in the Mediterranean. Botanical Journal of the Linnean Society 144:431–436

Ramos ME, Robles AB, Castro J (2006) Efficiency of endozoochorous seed dispersal in six dry-fruited species (Cistaceae): from seed ingestion to early seedling establishment. Plant Ecology 185:97–106

Revelle W (2018) psych: Procedures for Personality and Psychological Research, Northwestern University, Evanston, Illinois, USA. https://CRAN.R-project.org/package=psych Version = 1.8.4.

Řehounková K, Prach K (2006) Spontaneous vegetation succession in disused gravel-sand pits: role of local site and landscape factors. Journal of Vegetation Science 17:583–590

Řehounková K, Prach K (2008) Spontaneous vegetation succession in gravel-sandpits: a potential for restoration. Restoration Ecology 16:305–312

Robertson AW, Trass A, Ladley JJ, Kelly D (2006) Assessing the benefits of frugivory for seed germination: the importance of the deinhibition effect. Functional Ecology 20:58–66

Rosalino LM, Santos-Reis M (2009) Fruit consumption by carnivores in Mediterranean Europe. Mammal Review 39:67–78

Rost J, Pons P, Bas JM (2012) Seed dispersal by carnivorous mammals into burnt forests: An opportunity for non-indigenous and cultivated plant species. Basic and Applied Ecology 13:623–630

Šalek M (2013) Spontaneous succession on opencast mining sites: implications for bird biodiversity. Journal of Applied Ecology 49:1417–1425

Sebelikova L, Řehounková K, Prach K (2016) Spontaneous revegetation vs. forestry reclamation in post-mining sand pits. Environmental Science and Pollution Research 23:13598–13605

Schirmer J, Field J (2000) The cost of revegetation. Forestry and Greening Australia, Canberra, Australia

Suárez-Esteban A, Delibes M, Fedriani JM (2013) Barriers or corridors? The overlooked role of unpaved roads in endozoochorous seed dispersal. Journal of Applied Ecology 50:767–774

Tavsanoglu C, Pausas JG (2018) Data Descriptor: A functional trait database for Mediterranean Basin plants. Scientific Data 5:180135

Therneau TM, Grambsch PM (2000) Modeling survival data: Extending the Cox model. Springer, New York

Therneau T (2015) A Package for Survival Analysis in S. version 2.38 URL: https://CRAN.R-project.org/package=survival

Tischew S, Baasch A, Grunert H, Kirmer A (2014) How to develop native plant communities in heavily altered ecosystems: examples from large-scale surface mining in Germany. Applied Vegetation Science 17:288–301

Tous J, Romero A, Batlle I (2013) The Carob tree: Botany, horticulture, and genetic resources. Pages 385-456 In: Janick, J (ed) Horticultural Reviews Volume 41, Wiley-Blackwell

Traba J, Arrieta S, Herranz J, Clamagirand MC (2006) Red fox (*Vulpes vulpes* L.) favour seed dispersal, germination and seedling survival of Mediterranean Hackberry (*Celtis australis* L.). Acta Oecologica 30:39–45

Traveset A, Verdú M (2002) A Meta-analysis of the effect of gut treatment on seed germination. Pages 339-350 In: Levey DJ, Silva WR, Galetti M (eds) Seed dispersal and frugivory: Ecology, evolution, and conservation. CABI Publishing

Traveset A, Robertson A, Rodriguez-Perez J (2007) A Review on the role of endozoochory in seed germination. Pages 78-102 In: Dennis A, Green R, Schupp E, Westcott D (eds) Seed dispersal: theory and its application in a changing world. CABI Publishing

Traveset A, Rodríguez-Pérez J, Pias B (2008) Seed trait changes in dispersers' guts and consequences for germination and seedling growth. Ecology 89:95–106

Tsakaldimi M, Ganatsas P (2001) Treatments improving seeds germination of two mediterranean sclerophyll species *Ceratonia siliqua* and *Pistacia lentiscus*. Proceedings of Third Balkan Scientific Conference on Study, Conservation and Utilization of Forest Resources, Bulgaria, 2-6 October 2001

Valkó O, Deák B, Török P, Kelemen A, Miglécz T, Tóthmérész B (2017) Filling up the gaps-Passive restoration does work on linear landscape elements. Ecological Engineering 102:501–508

van der Putten WH, Bardgett RD, Bever JD, Bezemer TM, Casper BB, Fukami T, Kardol P, Klironomos JN, Kulmatiski A, Schweitzer JA, Suding KN, Vander Voorde TFJ, Wardle DA (2013) Plant-soil feedbacks: the past, the present and future challenges. Journal of Ecology 101:265–276

Varela O, Bucher EH (2006) Passage time, viability, and germination of seeds ingested by foxes. Journal of Arid Environments 67:566–578

Verdú M, Traveset A (2005) Early emergence enhances plant fitness: A phylogenetically controlled meta-analysis. Ecology 86:1385–1394

von Gehren P, Gansberger M, Mayr J, Liebhard P (2016) The effect of sowing date and seed pretreatments on establishment of the energy plant *Silphium perfoliatum* by sowing. Seed Science and Technology 44:310–319

Walker LR, del Moral R (2003) Primary Succession and Ecosystem Rehabilitation. Cambridge University Press, Cambridge

Wang ZM, Lechowicz MJ (1998) Effect of sowing date on the germination and establishment of black spruce and jack pine under simulated field conditions. Ecoscience 5:95–99

Westoby M, Falster DS, Moles AT, Vesk PA, Wright IJ (2002) Plant ecological strategies: some leading dimensions of variation between species. Annual Review of Ecology and Systematics 33:125–159

Wotton DM, McAlpine KG (2015) Seed dispersal of fleshy-fruited environmental weeds in New Zealand. New Zealand Journal of Ecology 39:155–169

Zhang H, Chu LM (2015) Seed rain and seedling survival are major factors limiting vegetation regeneration on rehabilitated quarries. Landscape and Ecological Engineering 11:29–38

Zhou YB, Newman C, Xie ZQ, Macdonald D (2013) Peduncles elicit large-mammal endozoochory in a dry-fruited plant. Annals of botany 112:85–93

Zohary D (2002) Domestication of the carob (*Ceratonia siliqua* L.). Israel Journal of Plant Sciences, 50, S141–S145.

Table 1. Percentage of emergence, mean time to emergence (± SE), percentage of deaths, and mean follow-up time (± SE) of seedlings that underwent treatments at the SECIL-Outão greenhouse (SW Portugal). Endozoochory = seeds picked from carnivore scats collected across the SECIL-Outão study area. Soaking (Carob tree only) = seeds collected from local plants within one week prior, randomly mixed, and immersed in tap water at room temperature for one day before sowing. No treatment = untreated seeds collected from local plants.

Species	Treatment	*n*	Emergences	Days to emergence	Deaths	Follow-up days
Carob tree	No treatment	91	80 % (73)	49.7 ±4.1	11 % (8)	103.1 ± 4.9
	Endozoochory	91	54 % (49)	50.8 ± 5.7	20 % (10)	87.5 ± 7.4
	Soaking	91	91 % (83)	21.1 ± 1.4	8 % (7)	135.3 ± 4.6
Common myrtle	No treatment	9	44 % (4)	35.5 ± 1.0	0 %	82.0 ± 22.5
	Endozoochory	9	22 % (2)	35.0 ± 2.0	0 %	114.5 ± 22.5
Strawberry tree	No treatment	8	63 % (5)	52.8 ± 6.4	60 % (3)	85.6 ± 24.0
	Endozoochory	8	63 % (5)	50.8 ± 4.0	60 % (3)	100.0 ± 12.1

Table 2. Survival model by Cox regression for emergence rate of Carob tree seeds. HR = hazard (emergence) rate relative to the variable reference level (control seeds for seed treatment and November 23 for sowing date).

		Wald χ^2 = 148.6, P < 0.0001; concordance = 0.77				
Variable		β-coef.	SE	z	P	HR (95%CI)
seed treatment	(soaked seeds)	1.872	0.192	7.13	<0.0001	6.50 (3.89–10.88)
	(endozoochory)	-0.034	0.188	-0.19	0.850	0.97 (0.68–1.38)
sowing date	(December 9)	0.474	0.207	2.18	0.029	1.61 (1.05–2.46)
	(December 21)	0.869	0.193	4.49	<0.0001	2.38 (1.63–3.49)
	(January 27)	1.249	0.214	6.00	<0.0001	3.49 (2.32–5.24)

Table 3. Survival model by Cox regression for relative risk of death of Carob tree seedlings.

HR = hazard rate relative to control seeds (untreated).

	Wald χ^2 = 6.8, P = 0.03; concordance = 0.61				
Variable	β-coef.	SE	z	P	HR (95%CI)
seed treatment (soaked seeds)	-0.306	0.518	-0.61	0.542	0.74 (0.28–1.97)
(endozoochory)	0.731	0.475	2.05	0.041	2.08 (1.05–5.00)

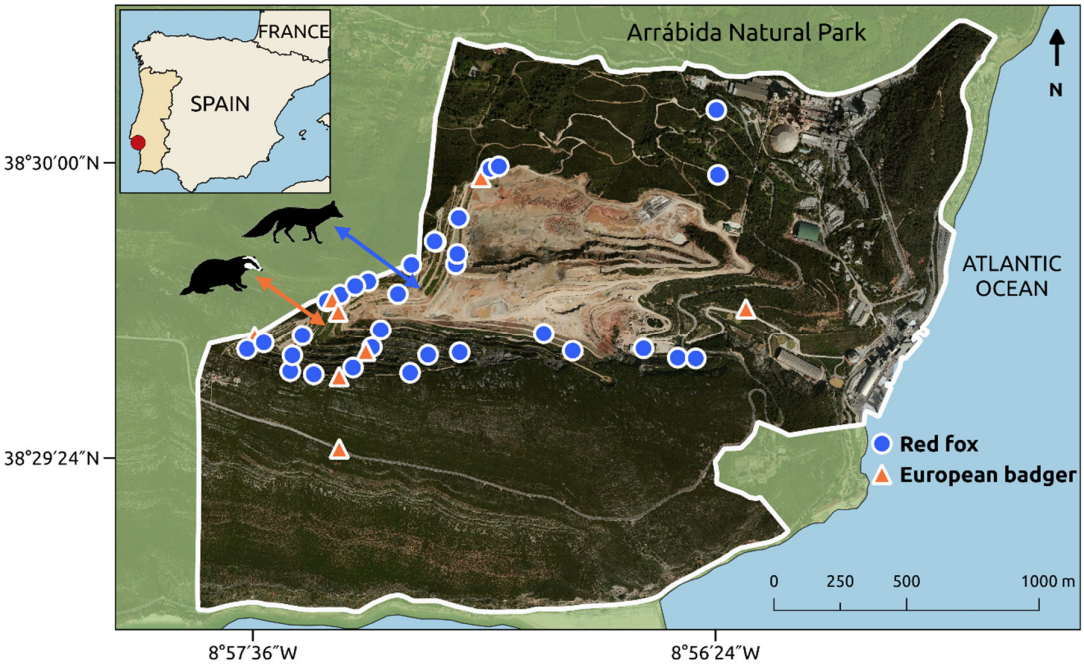

Figure 1. SECIL-Outão limestone quarry area in south-west Portugal and locations of the carnivore scats from which seeds were picked to assess the effect of endozoochory by medium-sized carnivores. Quarry landform (slopes = 35–38°) is noticeable, which include stones, rocky outcrops and crevices.

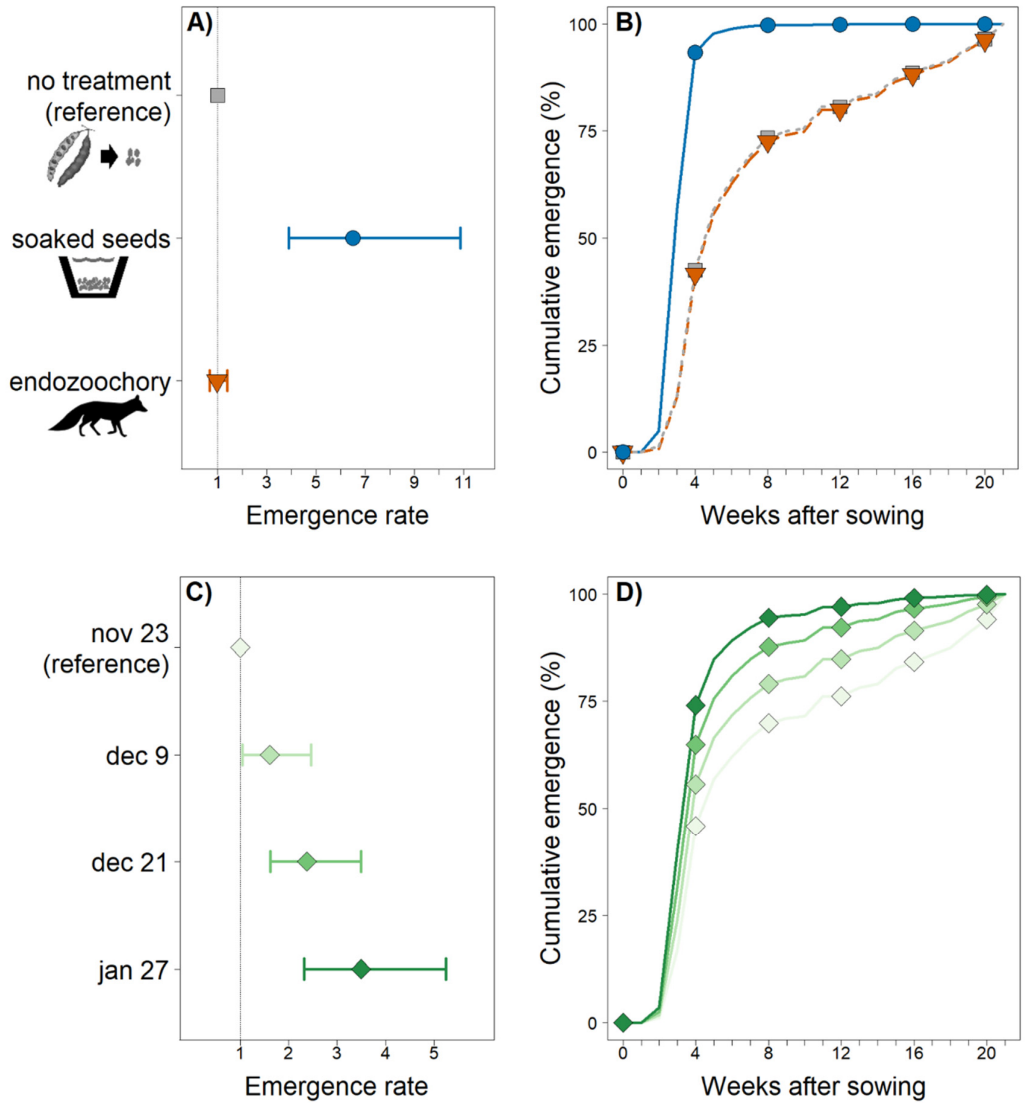

Figure 2. Effect size with 95 % CI (panels A, C) and adjusted cumulative emergence curves (B, D) for the optimal Cox regression model predicting emergence rate of Carob tree seedlings. Endozoochory = seeds picked from carnivore scats. Soaked seeds = immersed in tap water before sowing. No treatment = untreated before sowing (control). Nov 23, Dec 9, Dec 21, and Jan 27 = sowing dates. In panels A and C, vertical dashed lines indicate a rate of 1 (emergence rate similar to the reference).

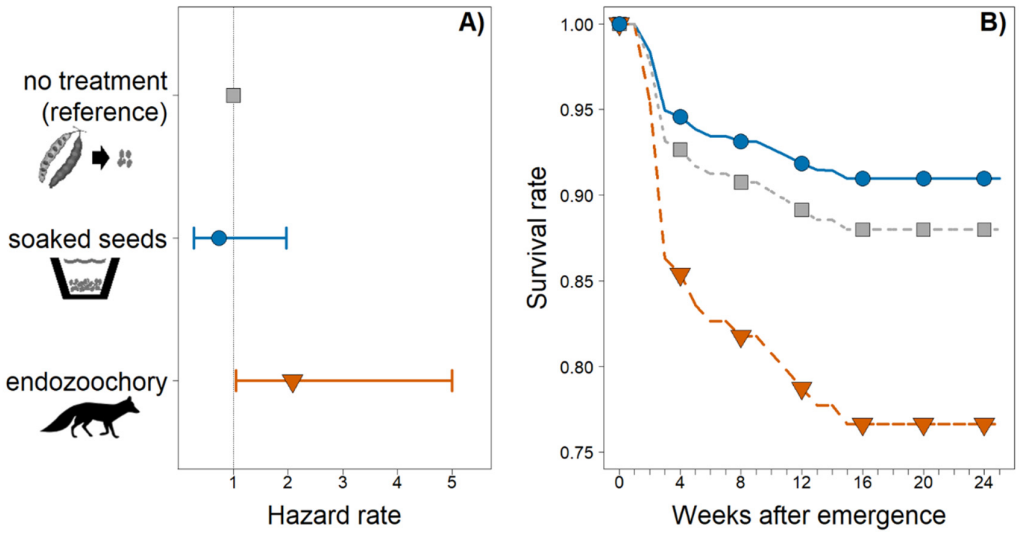

Figure 3. Effect size (A) with 95 % CI and adjusted survival curves (B) for the optimal Cox regression model predicting survival rate of Carob tree seedlings. Endozoochory = seeds picked from carnivore scats. Soaked seeds = immersed in tap water before sowing. No treatment = untreated before sowing (control). In panel A, the vertical dashed line indicate a rate of 1 (hazard rate similar to control seeds).