Single Cell Analysis Reveals Partial Reactivation of X-chromosome Instead of Chromosome-wide Dampening in Naïve Human Pluripotent Stem Cells

Mandal S[1], Chandel D[1], Kaur H, Majumdar S, Arava M, and Gayen S*

Department of Molecular Reproduction, Development and Genetics, Indian Institute of Science, Bangalore-560012, India.

*Correspondence: srimonta@iisc.ac.in

[1]Equal contribution

Abstract

Recently, a unique form of X-chromosome dosage compensation has been demonstrated in human preimplantation embryos, which happens through the dampening of X-linked gene expression from both X-chromosomes. Subsequently, X-chromosome dampening has also been demonstrated in female human pluripotent stem cells (hPSCs) during the transition from primed to naïve state. However, the existence of dampened X-chromosomes remains controversial in both embryos and hPSCs. Specifically, in preimplantation embryos it has been shown that there is inactivation of X-chromosome instead of dampening. Here, we have performed allelic analysis of X-linked genes at the single cell level in hPSCs and found that there is partial reactivation of the inactive X-chromosome instead of chromosome-wide dampening upon conversion from primed to naïve state. In addition, our analysis suggests that the reduced X-linked gene expression in naïve hPSCs might be the consequence of erasure of active X-chromosome upregulation.

Keywords: X-chromosome dampening; X-chromosome inactivation; X-chromosome upregulation, Human pluripotent stem cells; Naive & primed pluripotency; Human embryos; *XIST*

Introduction

In therian mammals, to balance the X-chromosome dosage between males and females, one X-chromosome becomes inactivated in female cells (Lyon, 1961). The dosage imbalance between a single active X-chromosome and two copies of autosomes (AA) is compensated through upregulation of the active-X chromosome in both males and females (Deng et al., 2011; Larsson et al., 2019; Ohno S, 1967). Recently, another form of X-chromosome dosage compensation has been demonstrated in human preimplantation embryos, termed as X-chromosome dampening. Based on single cell transcriptome analysis of human preimplantation embryos, Petropoulos *et al.* (2016) found that X-linked gene expression gradually decreased from morula to blastocyst stage, while both X-chromosomes were maintaining active state (Petropoulos et al., 2016). Based on these, they proposed that dampening of X-linked gene expression from both X-chromosome as a likely dosage compensation mechanism during human pre-implantation development. However, dampening phenomenon in human embryos remains controversial (De Mello et al., 2017; Saiba et al., 2018). De Mello *et al.* (2017) found evidence of inactivation of the X-chromosome instead of dampening in preimplantation embryos when they reanalyzed the same transcriptome dataset of Petropoulos *et al.* (2016) with more stringency. In addition, Sahakyan *et al.* (2017) that naïve human pluripotent stem cells (hPSCs) also exhibit the X-chromosome dampening found in embryos (Sahakyan et al., 2017a). However, similar to the human embryos, X-chromosome states in hPSCs remains unclear (Kaur et al., 2019; De Mello et al., 2017). Conventional hPSCs derived from blastocysts represent a primed state instead of naïve state and are therefore unable to recapitulate the preimplantation X-chromosome states (Nichols and Smith, 2009; Sahakyan et al., 2017b). To model the preimplantation X-chromosome state, Sahakyan *et al.* (2017) converted primed hPSCs to the naïve state using 5iLAF culture condition (Fig. 1A) (Theunissen et al., 2014). The primed cell line used for their study, UCLA1, harbored one active-X chromosome and one inactive-X chromosome. The transition of primed to naïve state happened through an intermediate early naïve state (Fig. 1A). Primarily based on RNA-sequencing analysis using a bulk cell population, they suggested that the inactive X-chromosome was reactivated upon transition from primed to the early naïve state and this was followed by X-chromosome dampening in late naïve cells (Fig. 1A). However, considering the heterogeneity of cell states during the conversion process, in this study, we have analyzed available single cell RNA-Seq (scRNA-

Seq) dataset of early and late naïve cells from Sahakyan *et al.* (Sahakyan et al., 2017a), to gain better insight into X-chromosomal states (Fig. 1A).

Results

Increased *XIST* expression and reduction in X-linked gene expression upon conversion of early to late naïve state

First, in early and late naïve cells, we quantified the expression of *XIST*, a master regulator of X-inactivation. We found that a majority of the early naïve cells had very low level of *XIST* expression, whereas late naïve cells mostly showed higher level of *XIST* expression (Fig. S1). Next, based on quality (RPKM sum and mean) and *XIST* expression level, we selected the top 28 early cells having low level of *XIST* and the top 30 late cells having higher level of *XIST* expression for further analysis (Fig. 1B). Again, comparison of *XIST* expression in these cells (28 early vs 30 late) showed a significant increase in late naïve cells compared to early naïve cells (Fig. 1B). In addition, we found that there was a significant reduction in X-linked gene expression in late naïve cells compared to early naïve cells (Fig. 1C; Supplementary file1). Altogether, our analysis of scRNA-Seq data showed increased *XIST* expression and reduction in X-linked gene expression upon transition from the early to late naïve state.

Reduction in X-linked gene expression in late naïve cells is independent of *XIST*

It has been shown that X-chromosome dampening in preimplantation embryos is associated with the expression of *XIST* from both X-chromosomes (Petropoulos et al., 2016). In fact, X-dampening initiates concomitantly with the initiation of *XIST* expression and therefore it is thought that *XIST* might have an important role in the dampening process. To test this, we examined what fraction of cells show *XIST* expression from both X-chromosomes in late naïve cells and if the reduction in X-linked gene expression is restricted to the biallelically *XIST* expressed cells. We found about 26 % cells (9 of 35) expressed *XIST* from both X-chromosomes (Fig. 2A; Supplementary file 2). Interestingly, comparison of the global X-linked gene expression level of *XIST* biallelic vs monoallelic cells did not show any significant difference (Fig. 2B; Supplementary file 2). Moreover, we observed that there was no significant difference in X-linked gene expression when we compared against the *XIST* negative cells (Fig. 2B; Supplementary file 2). Based on these data, we concluded that reduction in X-linked gene expression in late naïve cells was independent of *XIST*.

No evidence of X-chromosome inactivation or dampening

We then looked into possible mechanisms behind the reduction in X-linked gene expression in late naïve hPSCs. First, we postulated that it could be due to the either X-chromosome inactivation or dampening. To test for X-inactivation, we profiled allelic expression of multiple X-linked genes distributed across the X-chromosome based on single nucleotide polymorphisms (SNPs) in early and late cells (Fig. 3; Supplementary file 3). We found that the majority of early cells showed monoallelic expression of many genes along with biallelically expressed X-linked genes, which indicated incomplete reactivation of X-linked genes (Fig.3A & 3B). Moreover, we found significant variation in the proportion of biallelic vs monoallelic genes between these cells (Fig. 3B). Interestingly, late naïve cells showed a similar pattern of allelic expression as early cells. However, there was a significant increase in the fraction of SNPs showing biallelic expression in late naïve cells compared to early naïve cells. (Fig. 3B). Altogether, these data indicated that late naïve cells do not harbor inactive X-chromosome but rather they have partially reactivated X-chromosome. If the late naïve cells underwent X-inactivation, then monoallelic expression of most of the X-linked genes would be expected. In contrast, we observed increased biallelic expression upon transition from early to late stage. Next, we examined whether X-dampening was causing reduction of X-linked gene expression in late naïve cells. From the allelic analysis of X-linked gene expression it was clear that late naïve cells harbor partially reactivated X-chromosome. If these cells harbored dampened X-chromosomes, we would have expected biallelic expression of most of the genes chromosome -wide, which was not observed. In addition, we compared median expression of biallelically expressed genes of early cells to that of the late naïve cells. If X-dampening was occurring then we would have expected a significant decrease in median expression of biallelically expressed genes in late cells. However, significant differences were not observed (Fig. 3C). Taken together, we concluded that there was neither X-inactivation nor dampening upon conversion of early to late naïve cells. Second, to determine whether loss of an X-chromosome in late cells is causing the reduction in X-linked gene expression in late naïve cells, we explored X-chromosome ploidy of these cells. It was clear that cells harbored two X-chromosomes as evident by the biallelic expression of some X-linked genes (Fig. 3A). However, the possibility existed that these cells

may lose part (s) of the X-chromosome. To test for this, the gene expression ratio of X-linked genes across the X-chromosome was analyzed, but significant differences between early vs late naïve cells were not identified (Fig. 3D; Supplementary file 4). Therefore, we confirmed that loss of a portion of the X-chromosome is not the cause of reduction in X-linked gene expression in late naïve cells.

Erasure of active-X upregulation might be the cause of reduced X-linked gene expression in late naïve cells

Next, we investigated if the erasure of active X-chromosome upregulation might be causing the reduction in X-linked gene expression in late naïve cells as proposed by De Mello *et al.*(De Mello et al., 2017). In recent years, the existence of upregulated active X-chromosome has been extensively demonstrated in mammals as hypothesized by Ohno (Deng et al., 2011, 2013; Li et al., 2017; Lin et al., 2011; De Mello et al., 2017; Sangrithi et al., 2017). Although some studies have found lack of active-X upregulation (Chen and Zhang, 2016; Xiong et al., 2010). To probe this further, we analyzed X to autosomal (X:A) gene expression ratio of 13 different primed hPSC lines (7 males and 6 females). If a diploid cell of male or female origin has one upregulated active-X and then the X:A ratio should be more than 0.5 and closer to 1. Indeed, we found the X:A ratio of all primed cells was greater than 1, indicating that primed hPSCs harbor an upregulated active X-chromosome (Fig. 4A; Supplementary file 5). We then asked whether the active-X upregulation becomes erased in naïve hPSCs. To test this, we compared the X:A ratio of male primed cells against the naïve cell. Female cells were not selected for this analysis as in female cells X-linked gene expression is confounded with X-chromosome inactivation/reactivation. Interestingly, a significant reduction of X:A ratio in naïve cells compared to the primed cells was observed, suggesting erasure of active X-chromosome upregulation in naïve cells (Fig. 4B). To ensure that changes in the X:A ratio was not impacted by autosomal gene expression, we compared autosomal expression in primed vs naïve cells, which showed no significant differences (Fig. 4C). Based on this, we then examined the X:A ratio dynamics during the primed to naïve conversion of UCLA1 female cells. The bulk cell population RNA-Seq dataset was utilized for this analysis since the scRNA-Seq dataset was not available for UCLA1 primed cells. We found the X:A ratio of UCLA1 primed cells was close to 1, which indicated that these cells harbor an upregulated active-X chromosome (Fig. 4D). Next, to determine whether conversion to the naïve state led

to erasure of the active-X upregulation, we calculated X:A ratio in early and late naïve cells. A significant increase in the X:A ratio upon transition from primed to early naïve state was observed (Fig. 4D). Considering the partial X-reactivation upon transition of primed to early naïve cells, it is obvious that the X:A ratio should increase provided that the active-X upregulation is not completely erased. If there was complete erasure of active-X upregulation, the X:A ratio should not have an observable increase. Therefore, this data indicated that erasure of active-X upregulation was incomplete in the early naïve state. Conversely, a decrease in the X:A ratio was observed in the late naïve state compared to the early naïve cells, which suggested that erasure of active-X upregulation was occurring (Fig. 4D). In this scenario, it is possible that the erasure of active -X upregulation led to the overall reduction in X-linked gene expression in late naïve cells. However, the decrease in X:A ratio from early to late naïve state was not significant as expected. We think that a significant increase in biallelic X-linked gene expression from early to late naïve state was masking this to some extent. To ensure that changes in X:A ratio was not contributed by the autosomal gene expression, we compared autosomal gene expression in primed, early naïve and late naïve cells, which showed no significant differences (Fig. 4E). In summary, our data suggests that X-dampening is not the determining factor for the reduction in X-linked gene expression in late naïve cells, and erasure of active-X upregulation might be leading to the decrease of X-linked gene expression (Fig. 4F).

Discussion

X-chromosome states in female human preimplantation embryos remains elusive till date. While it has been reported that preimplantation embryos carry dampened X-chromosomes, other studies have provided evidence of inactivation of one of the X-chromosomes. One of the major challenges to resolve this issue is the lack of availability of surplus number of human embryos for experimentation. Therefore, hPSCs derived from human embryos serve as an alternative system. However, conventional hPSCs represent the primed state instead of the naïve state of preimplantation embryos (Davidson et al., 2015; Sahakyan et al., 2017b). Recently, Sahakyan *et al*. (2017) converted primed hPSCs to naïve state to model the X-chromosome states of preimplantation embryos and suggested that naïve hPSCs also carry dampened X-chromosomes. However, our analysis indicates that the conversion of primed hPSCs to naïve state is associated with the partial reactivation of the inactive-X chromosome

instead of the chromosome-wide dampening (Fig. 4F). The main reason behind the dissimilar outcomes between our study and Sahakyan *et al*. (2017) is likely that their conclusion is primarily based on analysis of bulk RNA-sequencing of cell population, whereas our conclusion is based on analysis of single cell RNA-Seq dataset. Since, single cell RNA-Seq provides better clarity on cellular state and gene expression to distinguish the heterogeneity among cells in a population, we believe that our analysis provides better insight into X-chromosome states of hPSCs. In addition, our study suggests that erasure of active-X upregulation might be causing the reduction in X-linked gene expression in late naïve cells (Fig. 4F).

Although two studies led to the dissimilar outcomes, several observations in our analyses were consistent with findings by Sahakyan *et al*. (2017). For example, we also found that early naïve cells were mostly *XIST* negative and transitioned to *XIST* positive in the late naïve state which was accompanied by a reduction in X-linked gene expression (Fig. 1). Moreover, about 26% of cells in late naïve state showed *XIST* expression from both X-chromosomes, which was similar to what was reported by Sahakyan *et al.* (2017). We should point out that in preimplantation embryos majority of the cells (~85%) express *XIST* from both X-chromosomes (Okamoto et al., 2011) and it is believed that *XIST* might have an important role in X-dampening. However, we found that reduction in X-linked gene expression was independent of *XIST* as *XIST*-biallelic, -monoallelic and -negative cells showed almost similar level of gene expression in late naïve cells (Fig. 2B).

On the other hand, allelic analysis of X-linked gene expression at the single cell level revealed striking differences between the two studies. We found that early and late naïve cells harbored partially reactivated X-chromosome as indicated by monoallelic expression of many genes in each cell of both cell states (Fig. 3). This was contrary to Sahakyan *et al.* (2017) where they found most of the genes had biallelic expression. Importantly, we found significant variations in allelic patterns of gene expression in different cells within a population, such as same genes, which were monoallelic in some cells, showed biallelic expression in other cells. In this scenario, bulk cell population analysis will always show biallelic gene expression, which was might be the case for Sahakyan's observation. Interestingly, while Sahakyan *et al.* (2017) interpreted the reduction in X-linked gene expression in late naïve cells as dampening, we found lack of dampening since there was no significant difference in the median expression of biallelically expressed genes between early and late naïve cells (Fig. 3C). In fact, Theunissen *et al.* (2016) found that female naive cells

had significantly higher X-linked gene expression compared to male naive cells, which also suggested that naïve female cells harbored active X-chromosomes instead of dampened X-chromosomes (Theunissen et al., 2016). In addition, we observed that the proportion of biallelically expressed genes increased significantly in late naïve cells compared to early naïve cells, which indicated that the cells were still undergoing the reactivation process. Some observations by Sahakyan *et al.* also indicated that there was an incomplete erasure of epigenetic memory on the inactive X in the naïve state. They found, upon differentiation, naïve hPSCs underwent non-random X-inactivation dissimilar to the normal development, and the same X-chromosome that was inactive in the primed hPSCs was again inactivated. Even, naïve cells showed an accumulation of H3K27me3 repressive marks on one of the X-chromosomes, that had not been observed in preimplantation blastocysts (Okamoto et al., 2011). We think the presence of H3k27me3 is the result of incomplete erasure of inactive-X marks, which is consistent with our observation of a partially reactivated X-chromosome. Taken together, these findings suggest that naïve cells were still in the process of removing inactive-X epigenetic marks.

Our study suggests that erasure of active-X upregulation might be causing the reduction in X-linked gene expression upon transition from early to late naïve state. Many recent studies have demonstrated the existence of upregulated active-X chromosomes in mammals (Deng et al., 2013; Larsson et al., 2019). We also found evidence for upregulated active-X in 14 different primed hPSC lines including the UCLA1 line used for this study (Fig. 4). Importantly, our data indicates that there might be erasure of active-X upregulation upon conversion of primed to naïve state (Fig. 4). Erasure of upregulation has been demonstrated previously in spermatids, during oogenesis and germ cell reprogramming of both sexes (Di and Disteche, 2006; De Mello et al., 2017; Sangrithi et al., 2017). Moreover, our observation is consistent with some other studies in mouse, which showed that naïve ESC has lower X:A ratio compared to the differentiated cells (Lin et al., 2007; Marks et al., 2015). Specially, during female ESC differentiation, upregulation increases concomitantly with the initiation of X-inactivation (Larsson et al., 2019). In fact, Theunissen *et al.* (2016) found a reduction in X-linked gene expression in male naïve hPSCs compared to that in primed, which may be due to the erasure of active X-chromosome upregulation (Theunissen et al., 2016). Furthermore, it has been shown that male blastocyst had significantly lower X:A ratio compared to the primed hPSCs (De Mello et al., 2017). Taken together, we believe that primed to naïve conversion of hPSCs is accompanied by erasure of active-X upregulation. In addition, our

data indicate that the erasure of upregulation for female UCLA1 is might still ongoing in the early naïve state and only becomes completed in the late naïve state, thereby leading to the reduction in X-linked gene expression upon transition from early to late naïve state (Fig. 4D). In fact, during germ cell reprogramming it has been shown that erasure of upregulation and reactivation of inactive-X does not occur simultaneously rather loss of upregulation occurs later than loss of X-inactivation (Sangrithi et al., 2017).

Collectively, our study indicates that the conversion of primed to naïve state is associated with the incomplete reactivation of X-chromosome rather than X-inactivation or X-dampening. Importantly, our data also indicates that erasure of active-X upregulation might be leading the reduction in X-linked gene expression in naïve hPSCs. Although our results argue against dampening and propose erasure of active-X upregulation is leading to the reduction in X-linked gene expression in late naïve cells, further work must be done with better scRNAseq data. Finally, better culture conditions are necessary to establish naïve hPSCs that recapitulate the X-chromosome states of preimplantation embryos.

Experimental procedures

Data acquisition: RNA-Seq datasets were acquired from Gene Expression Omnibus (GEO) under the accession number GSE87239 (Sahakyan et al., 2017a). For additional datasets see the supplementary experimental procedures.

Variant calling: First, reads were mapped to the human genome (hg38) using STAR. To mark the duplicate reads from the aligned reads of single cells, we used Picard tools v2.18.11(https://broadinstitute.github.io/picard/). Next, we retrieved the allelic read counts for SNPs by using GATK (v3.8) "HaplotypeCaller". We considered those SNPs for our analysis, which were present in UCLA1 cell line database (GSM2420529). Further we annotated those SNPs using dbSNP Build 152 (GRCh38.p12).

Allelic expression analyses: For allelic expression analysis, we considered the SNPs having ≥3 reads per SNP site in a cell. Further, we proceeded with those SNPs having informative reads in at least five cells of each category; early and late naïve. The allelic expression was calculated by directly counting the allele-specific reads covering a SNP position mapped to the reference or the alternative allele and then dividing it by the total number of reads covering that position. A SNP was considered monoallelic if at least 90% of the allelic reads

was coming from only one allele. We only considered allelic ratios of SNPs for those genes, which had RPKM ≥ 1. Finally, we considered only those SNPs for which the allelic data was available in at least four cells for each early and late naïve cells. We validated allele specific expression pipeline through analysis of genes of an autosome (Chr17), which showed mostly biallelic expression of SNPs (Fig. S2). Moreover, SNPs belongs to the same gene showed almost similar allelic expression, except few.

Figure legends

Figure 1: Transition of early to late naïve state is associated with increased *XIST* expression and reduction in X-linked gene expression. (A) Schematic representation of different stages and corresponding X-chromosome states of conversion of primed hPSCs to naïve state as described in Sahakyan *et al*. (2017). In this study, we performed analysis of scRNA-Seq dataset acquired from the early and late naïve state. (B) Comparison of *XIST* expression (RPKM) between early naïve (n=28 cells) and late naïve cells (n=30 cells). $p<0.00001$ (Mann- Whitney U-test) (C) Comparison of X-linked gene expression (n=57) between early and late naïve state. $p<0.00001$ (Mann-Whitney U-test).

Figure 2: Reduction in X-linked gene expression in late naïve cells is independent of *XIST* (A) Allelic expression of *XIST* in late naïve cells (n=35 cells). (B) Comparison of X-linked gene expression among *XIST* -monoallelic, -biallelic and -negative cells. Non-significant at $p<0.05$ (Mann Whitney U-test).

Figure 3: Partial reactivation of inactive-X chromosome upon conversion of primed to naïve state. (A) Allelic expression analysis of X-linked genes in early and late naïve cells at single cell level. Bottom, genomic position on the X-chromosome of the X-linked genes analyzed (B) Histogram showing the percent of SNPs showing monoallelic and biallelic in each cells of early and late naïve state. $p<0.00001$, $p<0.01$(Avg. plot) (Student's t-test) (C) Comparison of median of expression level of biallelically expressed genes between early and late naïve cells. Non-significant at $p<0.05$ (Mann Whitney U-test) (D) Ploidy analysis of the cells of early and late naïve state through the analysis of gene expression ratio across the X-chromosome.

Figure 4: Reduction in X-linked gene expression in naïve hPSCs might be due to the erasure of active-X upregulation. (A) Analysis of ratio of X-linked gene expression and

autosomal gene expression (X:A) in different primed male and female hPSCs. (B) Comparison of X:A ratio between male primed and naïve cells. $p<0.001$(Student's t-test). (C) Comparison of autosomal gene expression among male primed and naïve cells. Non-significant at $p<0.05$ (Kruskal-Wallis test) (D) Analysis of X:A ratio in UCLA1 primed, early naïve and late naïve cells. $p<0.05$ (Student's t-test) (E) Comparison of autosomal gene expression among primed, early naïve and late naïve cells. Non-significant at $p<0.05$ (Kruskal-Wallis test) (F) Proposed model representing the X-chromosome states during the conversion of primed hPSCs to the naïve state.

Author's Contribution

SG, SM (Susmita Mandal), DC, and HK conceptualized the study. SG supervised the study. Bioinformatic analyses was done by SM (Susmita Mandal) and DC. SG, SM (Susmita Mandal), DC, MA, and SM wrote, edited and proofread the manuscript. Final manuscript was edited and approved by all the authors.

Acknowledgments

We thank Pavithra RV, Karunyaa M and Amitesh Panda for their help in art work and discussion. Study is supported by DBT grant (BT/PR30399/BRB/10/1746/2018), DBT-Ramalingaswamy fellowship (BT/RLF/Re-entry/05/2016) and IISC-MHRD Start up grant awarded to SG. We also thank DST-FIST [SR/FST/LS11-036/2014(C)], UGC-SAP [F.4.13/2018/DRS-III (SAP-II)] and DBT-IISc Partnership Phase-II (BT/PR27952-INF/22/212/2018) for financial support.

References:

Chen, X., and Zhang, J. (2016). The X to autosome expression ratio in haploid and diploid human embryonic stem cells. Mol. Biol. Evol. *33*, 3104–3107.

Davidson, K.C., Mason, E.A., and Pera, M.F. (2015). The pluripotent state in mouse and human. Development *142*, 3090–3099.

Deng, X., Hiatt, J.B., Nguyen, D.K., Ercan, S., Sturgill, D., Hillier, L.W., Schlesinger, F.,

Davis, C.A., Reinke, V.J., Gingeras, T.R., et al. (2011). Evidence for compensatory upregulation of expressed X-linked genes in mammals, Caenorhabditis elegans and Drosophila melanogaster. Nat. Genet. *43*, 1179–1185.

Deng, X., Berletch, J.B., Ma, W., Nguyen, D.K., Hiatt, J.B., Noble, W.S., Shendure, J., and Disteche, C.M. (2013). Mammalian X upregulation is associated with enhanced transcription initiation, RNA half-life, and MOF-mediated H4K16 acetylation. Dev. Cell *25*, 55–68.

Di, K.N., and Disteche, C.M. (2006). Dosage compensation of the active X chromosome in mammals. Nat. Genet. *38*, 47–53.

Kaur, H., Rv, P., and Gayen, S. (2019). Dampened X-chromosomes in human pluripotent stem cells: dampening or erasure of X-upregulation? Chromosoma 1–3.

Larsson, A.J.M., Coucoravas, C., Sandberg, R., and Reinius, B. (2019). X-chromosome upregulation is driven by increased burst frequency. Nat. Struct. Mol. Biol. *26*, 963–969.

Li, X., Hu, Z., Yu, X., Zhang, C., Ma, B., He, L., Wei, C., and Wu, J. (2017). Dosage compensation in the process of inactivation/reactivation during both germ cell development and early embryogenesis in mouse. Sci. Rep. *7*.

Lin, H., Gupta, V., Vermilyea, M.D., Falciani, F., Lee, J.T., O'Neill, L.P., and Turner, B.M. (2007). Dosage compensation in the mouse balances up-regulation and silencing of X-linked genes. PLoS Biol. *5*, 2809–2820.

Lin, H., Halsall, J.A., Antczak, P., O'Neill, L.P., Falciani, F., and Turner, B.M. (2011). Relative overexpression of X-linked genes in mouse embryonic stem cells is consistent with Ohno's hypothesis. Nat. Genet. *43*, 1169–1170.

Lyon, M.F. (1961). Gene action in the X-chromosome of the mouse (mus musculus L.). Nature *190*, 372–373.

Marks, H., Kerstens, H.H.D., Barakat, T.S., Splinter, E., Dirks, R.A.M., van Mierlo, G., Joshi, O., Wang, S.Y., Babak, T., Albers, C.A., et al. (2015). Dynamics of gene silencing during X inactivation using allele-specific RNA-seq. Genome Biol. *16*.

De Mello, J.C.M., Fernandes, G.R., Vibranovski, M.D., and Pereira, L. V. (2017). Early X chromosome inactivation during human preimplantation development revealed by single-cell RNA-sequencing. Sci. Rep. *7*, 1–12.

Nichols, J., and Smith, A. (2009). Perspective Naive and Primed Pluripotent States. Stem Cell *4*, 487–492.

Ohno S (1967). Sex Chromosomes and Sex-linked Genes. Springer-Verlag, Berlin, Heidelberg, New York *68*, 1375.

Okamoto, I., Patrat, C., Thépot, D., Peynot, N., Fauque, P., Daniel, N., Diabangouaya, P., Wolf, J.P., Renard, J.P., Duranthon, V., et al. (2011). Eutherian mammals use diverse strategies to initiate X-chromosome inactivation during development. Nature *472*, 370–374.

Petropoulos, S., Deng, Q., Panula, S.P., Codeluppi, S., Reyes, A.P., Linnarsson, S., Sandberg, R., and Lanner, F. (2016). Single-cell RNA-seq reveals lineage and X-chromosome dynamics in human preimplantation embryos. Cell *165*, 1012–1026.

Sahakyan, A., Kim, R., Chronis, C., Sabri, S., Bonora, G., Theunissen, T.W., Kuoy, E., Langerman, J., Clark, A.T., Jaenisch, R., et al. (2017a). Human Naive Pluripotent Stem Cells Model X Chromosome Dampening and X Inactivation. Cell Stem Cell *20*, 87–101.

Sahakyan, A., Plath, K., and Rougeulle, C. (2017b). Regulation of X-chromosome dosage compensation in human: Mechanisms and model systems. Philos. Trans. R. Soc. B Biol. Sci. *372*.

Saiba, R., Arava, M., and Gayen, S. (2018). Dosage compensation in human pre□implantation embryos: X□chromosome inactivation or dampening? EMBO Rep. *19*, e46294.

Sangrithi, M.N., Royo, H., Mahadevaiah, S.K., Ojarikre, O., Bhaw, L., Sesay, A., Peters, A.H.F.M., Stadler, M., and Turner, J.M.A. (2017). Non-Canonical and Sexually Dimorphic X Dosage Compensation States in the Mouse and Human Germline. Dev. Cell *40*, 289–301.e3.

Theunissen, T.W., Powell, B.E., Wang, H., Mitalipova, M., Faddah, D.A., Reddy, J., Fan, Z.P., Maetzel, D., Ganz, K., Shi, L., et al. (2014). Systematic identification of culture conditions for induction and maintenance of naive human pluripotency. Cell Stem Cell *15*, 471–487.

Theunissen, T.W., Friedli, M., He, Y., Planet, E., O'Neil, R.C., Markoulaki, S., Pontis, J., Wang, H., Iouranova, A., Imbeault, M., et al. (2016). Molecular Criteria for Defining the Naive Human Pluripotent State. Cell Stem Cell *19*, 502–515.

Xiong, Y., Chen, X., Chen, Z., Wang, X., Shi, S., Wang, X., Zhang, J., and He, X. (2010). RNA sequencing shows no dosage compensation of the active X-chromosome. Nat. Genet. *42*, 1043–1047.

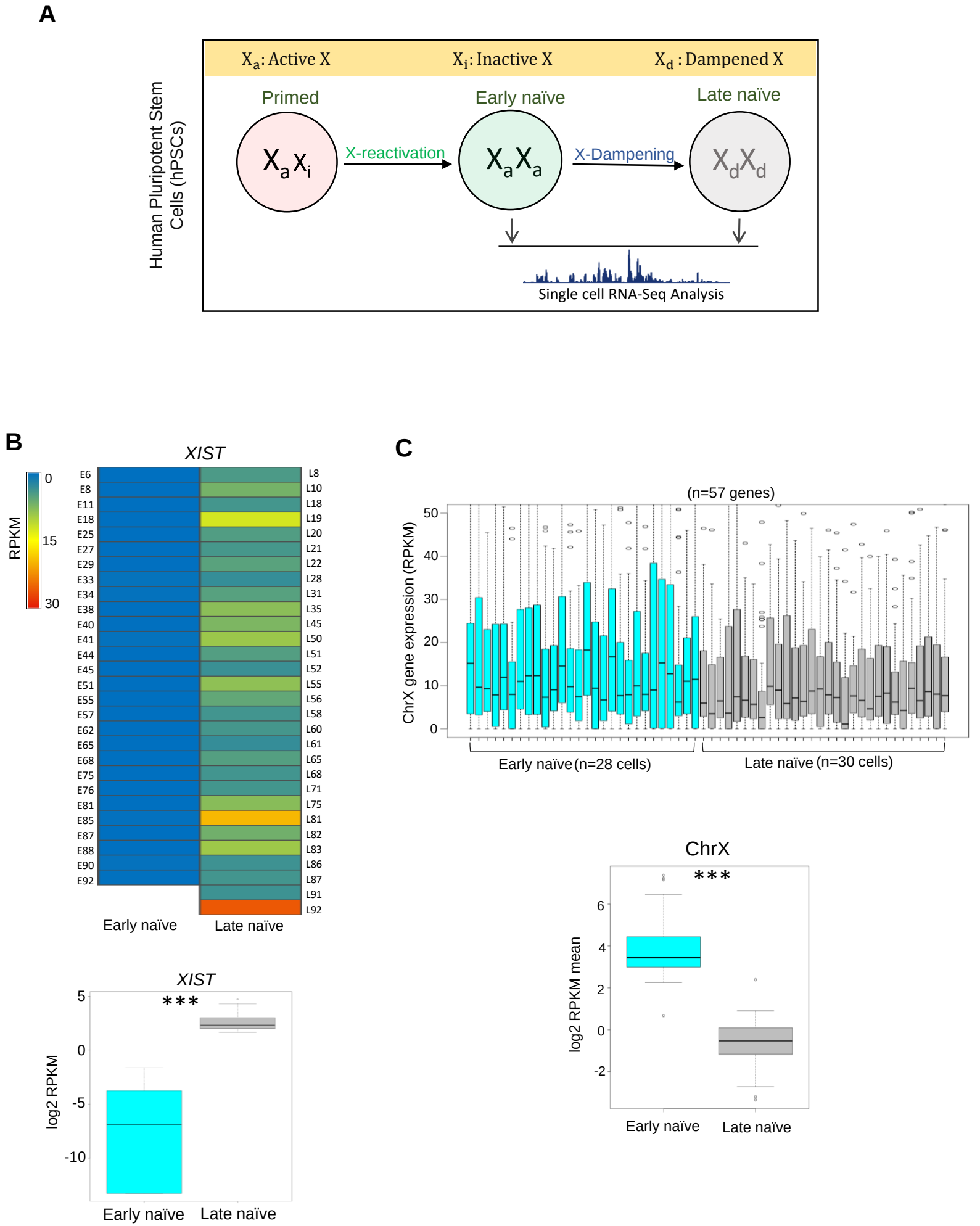
A
Xa: Active X
Xi: Inactive X
Xd : Dampened X
Human Pluripotent Stem Cells (hPSCs)
Primed
Early naïve
Late naïve
XaXi
X-reactivation
XaXa
X-Dampening
XdXd
Single cell RNA-Seq Analysis
B
XIST
RPKM
0
15
30
Early naïve
Late naïve
XIST
log2 RPKM
***
Early naïve
Late naïve
C
(n=57 genes)
ChrX gene expression (RPKM)
Early naïve (n=28 cells)
Late naïve (n=30 cells)
ChrX
log2 RPKM mean
***
Early naïve
Late naïve

Fig.2

A

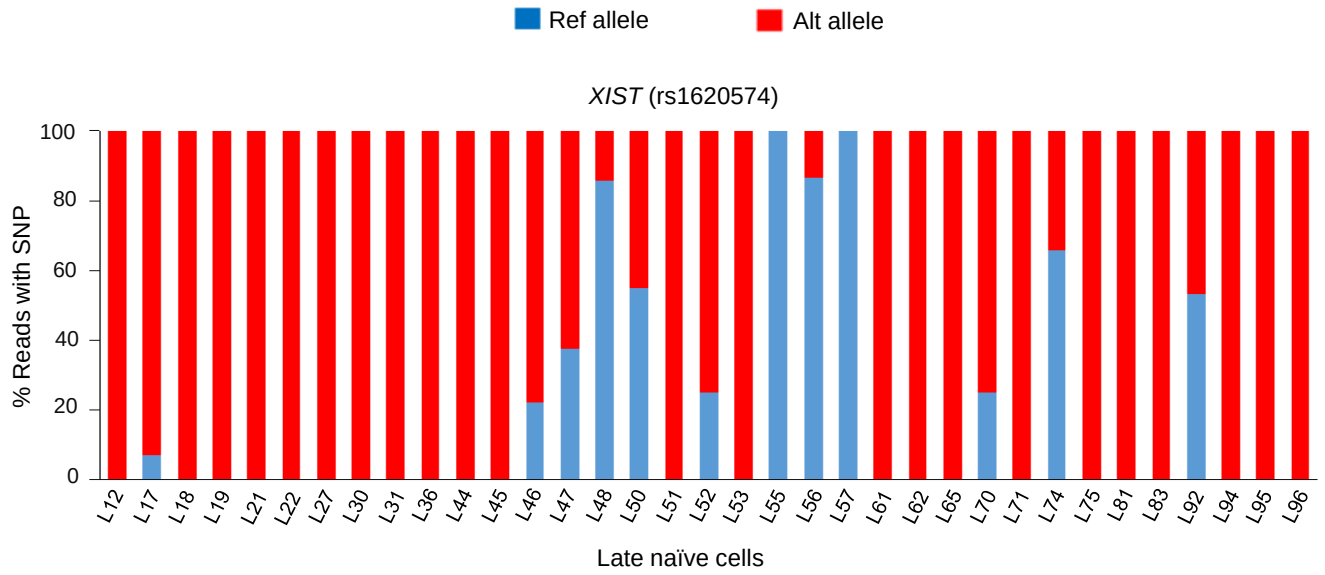
Ref allele
Alt allele
XIST (rs1620574)
% Reads with SNP
100
80
60
40
20
0
L12 L17 L18 L19 L21 L22 L27 L30 L31 L36 L44 L45 L46 L47 L48 L50 L51 L52 L53 L55 L56 L57 L61 L62 L65 L70 L71 L74 L75 L81 L83 L92 L94 L95 L96
Late naïve cells

B

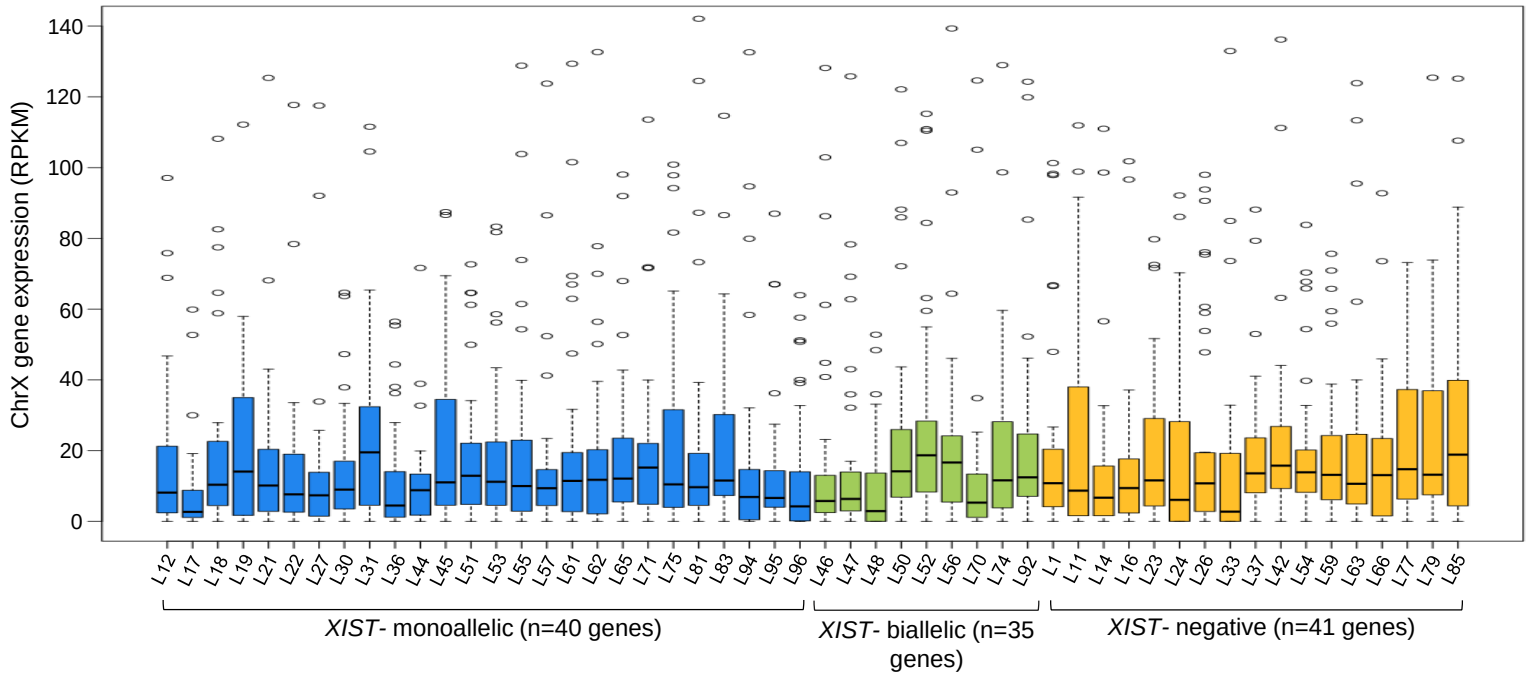
ChrX gene expression (RPKM)
140
120
100
80
60
40
20
0
L12 L17 L18 L19 L21 L22 L27 L30 L31 L36 L44 L45 L51 L53 L55 L57 L61 L62 L65 L71 L75 L81 L83 L94 L95 L96 L46 L47 L48 L50 L52 L56 L70 L74 L92 L1 L11 L14 L16 L23 L24 L26 L33 L37 L42 L54 L59 L63 L66 L77 L79 L85
XIST- monoallelic (n=40 genes)
XIST- biallelic (n=35 genes)
XIST- negative (n=41 genes)

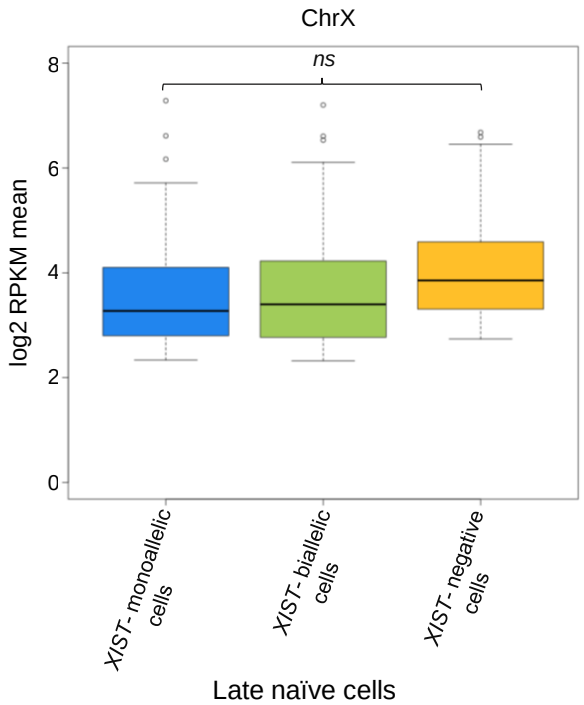
ChrX
ns
log2 RPKM mean
8
6
4
2
0
XIST- monoallelic cells
XIST- biallelic cells
XIST- negative cells
Late naïve cells

Fig.3

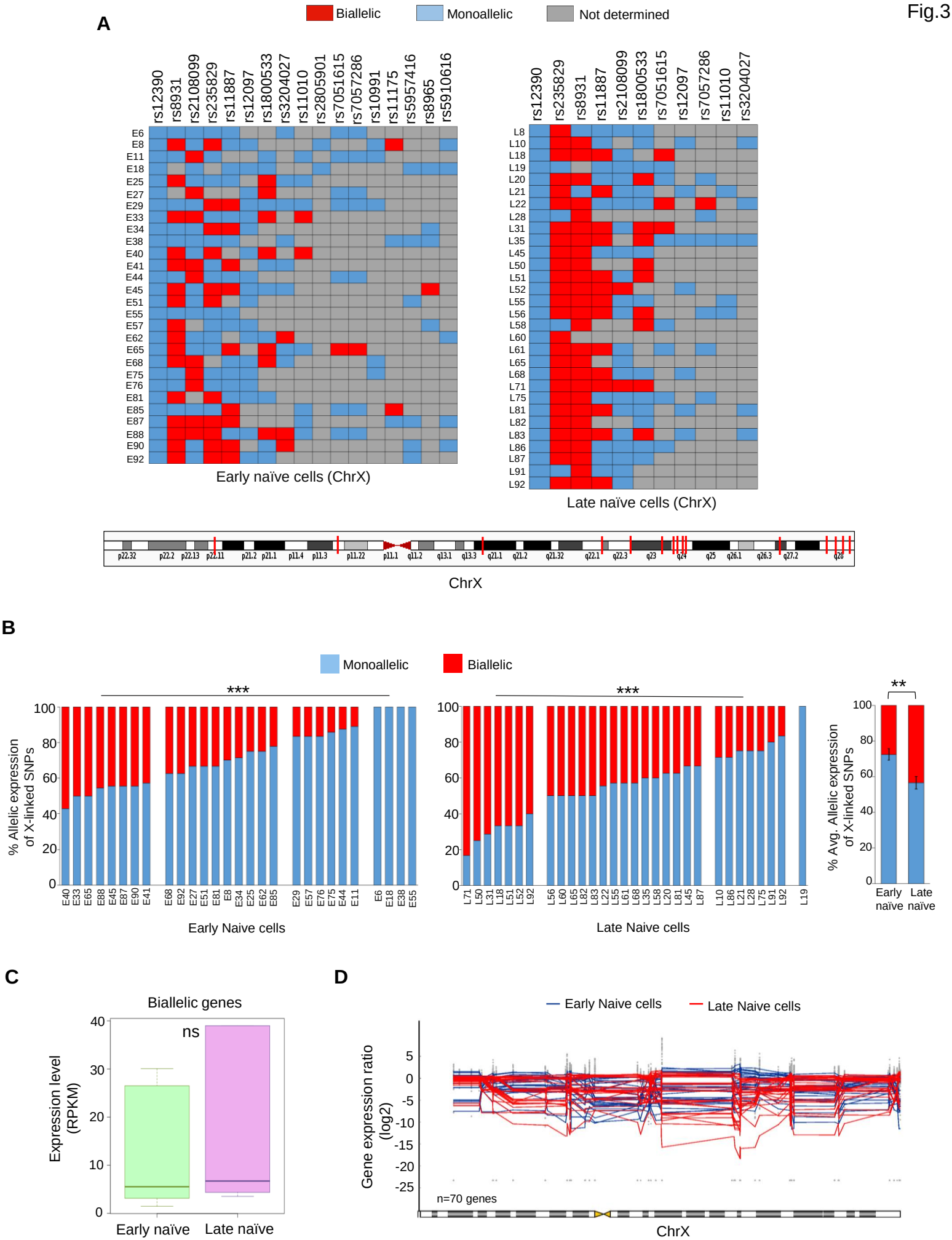
A
Biallelic
Monoallelic
Not determined
rs12390
rs8931
rs2108099
rs235829
rs11887
rs12097
rs1800533
rs3204027
rs11010
rs2805901
rs7051615
rs7057286
rs10991
rs11175
rs5957416
rs8965
rs5910616
Early naïve cells (ChrX)
rs235829
rs8931
rs11887
rs2108099
rs1800533
rs7051615
rs12097
rs7057286
rs11010
rs3204027
Late naïve cells (ChrX)
ChrX
B
Monoallelic
Biallelic
% Allelic expression of X-linked SNPs
Early Naive cells
Late Naive cells
% Avg. Allelic expression of X-linked SNPs
Early naïve
Late naïve
C
Biallelic genes
Expression level (RPKM)
ns
Early naïve
Late naïve
D
Early Naive cells
Late Naive cells
Gene expression ratio (log2)
n=70 genes
ChrX

Fig.4

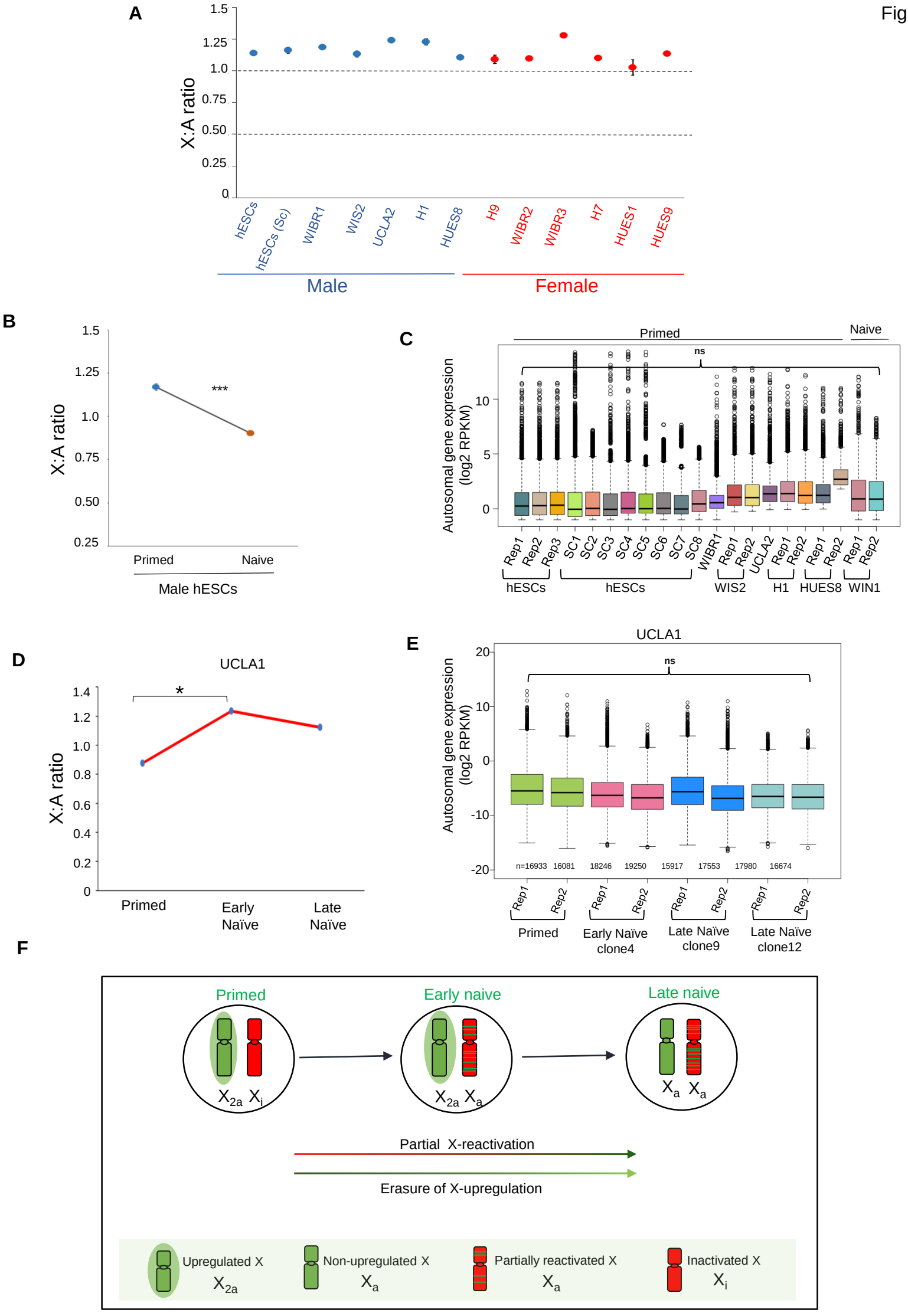
A
X:A ratio
1.5
1.25
1.0
0.75
0.50
0.25
0
hESCs
hESCs (Sc)
WIBR1
WIS2
UCLA2
H1
HUES8
H9
WIBR2
WIBR3
H7
HUES1
HUES9
Male
Female
B
X:A ratio
***
Primed
Naive
Male hESCs
C
Primed
Naive
ns
Autosomal gene expression (log2 RPKM)
Rep1
Rep2
Rep3
SC1
SC2
SC3
SC4
SC5
SC6
SC7
SC8
WIBR1
UCLA2
hESCs
hESCs
WIS2
H1
HUES8
WIN1
D
UCLA1
*
X:A ratio
Primed
Early Naïve
Late Naïve
E
UCLA1
ns
Autosomal gene expression (log2 RPKM)
n=16933
16081
18246
19250
15917
17553
17980
16674
Primed
Early Naïve clone4
Late Naïve clone9
Late Naïve clone12
F
Primed
Early naive
Late naive
Partial X-reactivation
Erasure of X-upregulation
Upregulated X
Non-upregulated X
Partially reactivated X
Inactivated X