Chloroplast Genome Sequencing and Comparative Analysis for Fine Fescue (Festuca L., Poaceae*) Turfgrasses*

Yinjie Qiu[1*], Cory D. Hirsch[2], Ya Yang[3] and Eric Watkins[1*]

[1] Department of Horticultural Science, University of Minnesota, St. Paul, MN, 55108, USA; qiuxx221@umn.edu (Y.Q.); ewatkins@umn.edu (E.W.)
2 Department of Plant Pathology, University of Minnesota, St. Paul, MN, 55108, USA; cdhirsch@umn.edu (C. H.)
3 Department of Plant and Microbial Biology, University of Minnesota, St. Paul, MN, 55108, USA; yayang@umn.edu (Y.Y.)
* Correspondence: qiuxx221@umn.edu (Y.Q.); ewatkins@umn.edu (E.W.); Tel.: +1- 612-624-7496 (E.W.)

Abstract: Fine fescues (*Festuca* L., Poaceae) are turfgrass species that perform well in low-input environments. Based on morphological characteristics, the most commonly-utilized fine fescues are divided into five taxa: three are subspecies within *F. rubra* L. and the remaining two are treated as species within the *F. ovina* L. complex. Morphologically, these five taxa are very similar, both identification and classification of fine fescues remain challenging. In an effort to develop identification methods for fescues, we used flow cytometry to estimate genome size and sequenced the chloroplast genome of all five taxa. Fine fescue chloroplast genome sizes ranged from 133,331 to 133,841 bp and contained 113 to 114 genes. Phylogenetic relationship reconstruction using whole chloroplast genome sequences agreed with previous work based on morphology. Comparative genomics suggested unique repeat signatures for each fine fescue taxon that could potentially be used for marker development for taxon identification.

Keywords: Fine fescue, chloroplast genome, phylogeny, comparative genomics

---

1. Introduction

With ca. 450 species, Fescues (*Festuca* L., Poaceae) is a large and diverse genus of perennial grasses [1]. Fescue species are distributed mostly in temperate zones of both the northern and southern hemispheres, but most commonly found in the northern hemisphere [2]. Several of the fescue species have been commonly used as turfgrass. Based on both leaf morphology and nuclear ITS sequences, fescue species can be divided into two groups: broad-leaved fescues and fine-leaved fescues [3]. Broad-leaved fescues commonly used as turfgrass include tall fescue (*F. arundinacea* Schreb.) and meadow fescue (*F. pratensis* Huds.). Fine-leaved fescues are a group of cool-season grasses that include fine fescues. Five fine fescue taxa: hard fescue (*F. brevipila* Tracey, 2n=6x=42), sheep fescue (*F. ovina* L., 2n=4x=28), strong creeping red fescue (*F. rubra* ssp. *rubra* 2n=8x=56), slender creeping red fescue (*F. rubra* ssp. *litoralis* (G. Mey.) Auquier 2n=6x=42), and Chewings fescue (*F. rubra* ssp. *fallax* (Thuill.) Nyman 2n=6x=42) are commonly used as perennial turfgrasses [4]. All five taxa share very fine and narrow leaves and have been used for forage, turf, and ornamental purposes. They are highly tolerant to shade and drought, prefer low pH (5.5-6.5) and low fertility soils [5]. Additionally, fine fescues grow well in the shade or sun, have reduced mowing requirements, and do not need additional fertilizer or supplemental irrigation [4].

Based on morphological and cytological features, fine fescues are currently divided into two groups referred to as the *F. rubra* complex (includes *F. rubra* ssp. *litoralis*, *F. rubra* ssp. *rubra*, *F. rubra* ssp. *fallax*) and the *F. ovina* complex (includes *F. brevipila* and *F. ovina*) [4]. While it is relatively easy to identify fine fescue species into their proper complex, it is challenging to identify taxa within the same complex. In the *F. rubra* complex, both ssp.

litoralis and ssp. *rubra* are rhizomatous while ssp. *fallax* is non-rhizomatous. However, the separation of ssp. *litoralis* from ssp. *rubra* using rhizome length is challenging. Species identification within the *F. ovina* complex heavily relies on leaf characters; however, abundant morphological and ecotype diversity within *F. ovina* makes taxa identification difficult [6]. This is further complicated by inconsistent identification methods between different continents. For example, in the United States, sheep fescue is described as having a bluish gray leaf color and hard fescue leaf blade color is considered green [5], while in Europe, it is the opposite [7]. Beyond morphological classifications, laser flow cytometry has been used to determine ploidy level of fine fescues and some other fescue species [8]. A wide range of DNA contents within each complex suggests that the evolutionary history of each named species is complicated, and interspecific hybridization might interfere with species determination using this approach. Plant breeders have been working to improve fine fescues for turf use for several decades, with germplasm improvement efforts focused on disease resistance, traffic tolerance, and ability to perform well under heat stress [9]. Turfgrass breeders have utilized germplasm collections from old turf areas as a source of germplasm [10]; however, confirming the species identity in these collections has been challenging. A combination of molecular markers and flow cytometry could be a valuable tool for breeders to identify fine fescue germplasm [11].

Due to the complex polyploidy history of fine fescues, sequencing plastid genomes provides a more cost-effective tool for taxon identification than the nucleus genome because it is maternally inherited, lack of heterozygosity, present in high copies and usable even in partially degraded material. Previous studies have developed universal polymerase chain reaction (PCR) primers to amplify non-coding polymorphic regions for DNA barcoding in plants for species identification [12, 13]. However, the polymorphisms discovered from these regions are often single nucleotide polymorphisms that are difficult to apply using PCR screening methods. For these reasons, it would be helpful to assemble chloroplast genomes and identify simple sequence repeat (SSR) and tandem repeats polymorphisms. Chloroplast genome sequencing has been simplified due to improved sequencing technology. In turfgrass species, high throughput sequencing has been used to assemble the chloroplast genomes of perennial ryegrass (*Lolium perenne* cv. Cashel) [14], tall fescue (*Lolium arundinacea* cv. Schreb) [15], diploid *Festuca ovina*, *Festuca pratensis*, *Festuca altissima* [16], and bermudagrass (*Cynodon dactylon*) [17]. To date, there is limited molecular biology information on fine fescue species identification and their phylogenetic position among other turfgrass species [16, 18]. In this study, we used flow cytometry to confirm the ploidy level of five fine fescue cultivars, each representing one of the five commonly utilized fine fescue taxon. We then reported the complete chloroplast genome sequences of these five taxa, carried out comparative genomics and phylogenetic inference. Based on the genome sequence we identified unique genome features among fine fescue taxa and predicted taxa specific SSR and tandem repeat loci for molecular marker development.

2. Results

2.1 Species Ploidy Level Confirmation

We used flow cytometry to estimate the ploidy levels of five fine fescue taxa by measuring the DNA content in each nucleus. DNA content was reflected by the flow cytometry mean PI-A value. Overall, fine fescue taxa had mean PI-A values roughly from 110 to 180 (**Figure 1 and Figure S1**). *F. rubra* ssp. *rubra* cv. Navigator II (2n=8x=56) had the highest mean PI-A value (181.434, %rCV 4.4%). *F. rubra* ssp. *litoralis* cv. Shoreline (2n=6x=42)

and *F. rubra* ssp. *fallax* cv. Treazure II (2n=6x=42) had similar mean PI-A values of 137.852, %rCV 3.7 and 145.864, %rCV 3.5, respectively. *F. brevipila* cv. Beacon (2n=6x=42) had a mean PI-A of 165.25, %rCV 1.9, while *F. ovina* cv. Quatro (2n=4x=28) had a mean PI-A of 108.43, %rCV 2.9. Standard reference *L. perenne* cv. Artic Green (2n=2x=14) had a G1 phase mean PI-A of 63.91, %rCV 3.0. USDA *F. ovina* PI 230246 (2n=2x=14) had a G1 mean PI-A of 52.73 (histogram not shown). The estimated genome size of USDA PI 230246 was 4.67 pg/2C. Estimated ploidy level of *F. brevipila* cv. Beacon was 6.3, *F. ovina* cv. Quatro was 4.11, *F. rubra* ssp. *rubra* cv. Navigator II was 6.9, *F. rubra* ssp. *litoralis* cv. Shoreline was 5.2, and *F. rubra* ssp. *fallax* cv. Treazure II was 5.5 (**Table 1**). All newly estimated ploidy levels roughly correspond to previously reported ploidy levels based on chromosome counts.

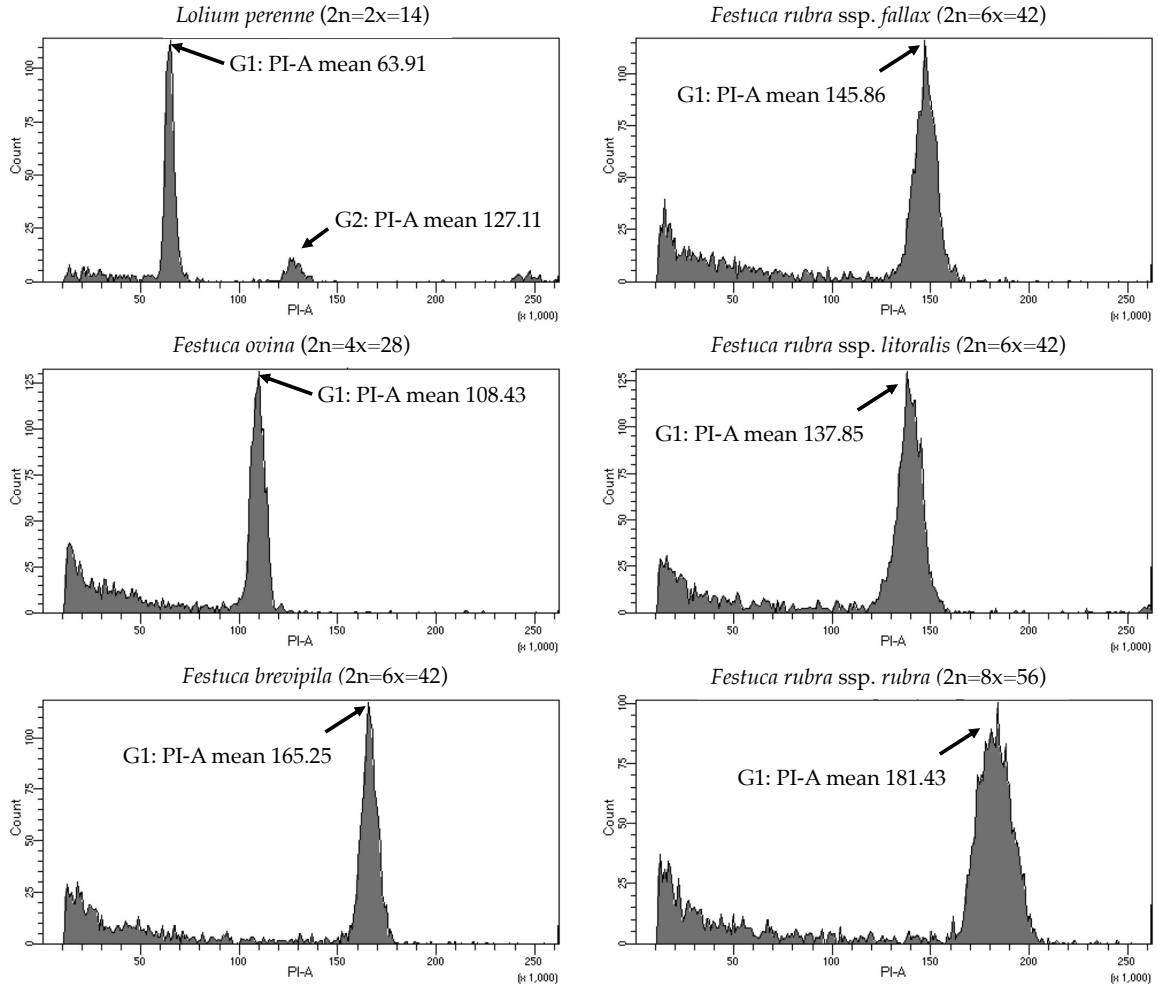

Figure 1. Flow cytometry results for the five fine fescue taxa. *Lolium* (2n=2x=14) was used as the reference. Flow cytometry was able to separate *F. rubra* ssp. *rubra* from the other two subspecies in the *F. rubra* complex. The mean PI-A values of *F. rubra* ssp. *fallax* and *F. rubra* ssp. *litoralis* were similar (145.86 to 137.85).

Table 1: Summary of flow cytometry statistics, genome size estimation, and ploidy level estimation of fine fescue species. *Lolium perenne* 2C DNA content was used to calculate fine fescue and USDA *F. ovina* PI 230246 genome size, calculated PI 230246 DNA content was used as reference to infer fine fescue ploidy level

Species name	Chromosome count	Cultivar name	Mean PI-A	%rCV *	Estimated Genome Size (pg/Nuclei)	Estimated Ploidy Level

F. brevipila	2n=6x=42	Beacon	165.3	1.9	14.6	6.3
F. ovina	2n=4x=28	Quatro	108.4	2.9	9.6	4.1
F. ovina PI 230246	2n=2x=14	NA	52.7	3.1	4.7	1.7
F. rubra ssp. rubra	2n=8x=56	Navigator II	181.4	4.4	16.1	6.9
F. rubra ssp. litoralis	2n=6x=42	Shoreline	137.9	3.7	12.2	5.2
F. rubra ssp. fallax	2n=6x=42	Treazure II	145.9	3.5	12.9	5.5
L. perenne	2n=2x=14	Artic Green	63.9	3.0	5.7	2.0

* **%rCV:** Quality of laser alignment. Low %rCV suggests high resolution sensitivity.

2.2 Plastid Genome Assembly and Annotation of Five Fescue Taxa

A total of 47,843,878 reads were produced from the five fine fescue taxa. After Illumina adaptor removal, we obtained 47,837,438 reads. The assembled chloroplast genomes ranged from 133,331 to 133,841 bp. The large single copy (LSC) and small single copy (SSC) regions were similar in size between the sequenced fine fescue accessions (78 kb and 12 kb, respectively). *Festuca ovina* and *F. brevipila* in the *F. ovina* complex had exactly the same size inverted repeat (IR) region (42,476 bp). In the *F. rubra* complex, *F. rubra* ssp. *rubra* and *F. rubra* ssp. *litoralis* had the same IR size (21,235 bp). Species in the *F. rubra* complex had a larger chloroplast genome size compared to species in the *F. ovina* complex. All chloroplast genomes shared similar GC content (38.4%) (**Figure 2**, **Table 2**). The fine fescue chloroplast genomes encoded for 113-114 genes, including 37 transfer RNAs (tRNA), 4 ribosomal RNAs (rRNA), and 72 protein-coding genes (**Table 2**). Genome structures were similar among all five fine fescue taxa sequenced, except that the pseudogene *accD* was annotated in all three subspecies of *F. rubra,* but not in the *F. ovina* complex (**Table 3**).

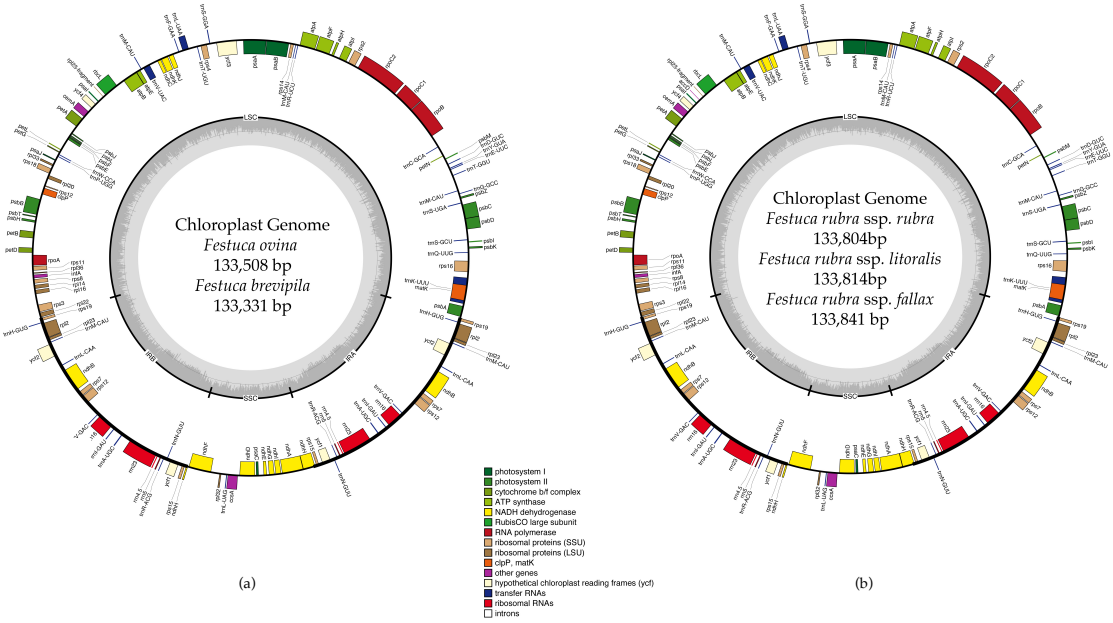

Figure 2: Whole chloroplast genome structure of *F. ovina* complex (a) and *F. rubra* complex (b). Genes inside the circle are transcribed clockwise, genes outside are transcribed counter-clockwise. Genes belong to different functional groups are color coded. GC content is represented by the dark gray inner circle, the light gray corresponded to the AT content. IRA(B), inverted repeat A(B); LSC, large single copy region; SSC, small single copy region.

Table 2: Characteristics of fine fescue chloroplast genomes.

	F. brevipila cv. Beacon	*F. ovina* cv. Quatro	*F. rubra* ssp. *rubra* cv. Navigator II	*F. rubra* ssp. *litoralis* cv. Shoreline	*F. rubra* ssp. *fallax* cv. Treazure II
NCBI GenBank ID	MN309822	MN309824	MN309825	MN309823	MN309826
Total Genome Size (bp)	133,331	133,508	133,804	133,814	133,841
Large Single Copy (bp)	78,462	78,632	78,888	78,909	78,882
Small Single Copy (bp)	12,393	12,400	12,446	12,435	12,451
Inverted Repeat (bp)	42,476	42,476	42,470	42,470	42,508
Ratio of LSC (%)	58.85	58.9	58.96	58.97	58.94
Ratio of SSC (%)	9.29	9.29	9.3	9.29	9.3
Ratio of IRs (%)	31.86	31.82	31.74	31.74	31.76
GC content (%)	38.4	38.4	38.4	38.4	38.4

Table 3. Fine fescue chloroplast genomes gene content by gene category.

Category	Group of Gene	Name of gene			
Self-replication (58/77)	Ribosomal RNA genes (4/8)	*rrn4.5* [a]	*rrn5* [a]	*rrn16* [a]	*rrn23* [a]
	Transfer RNA genes (27/38)	*trnA-UGC* *[a]	*trnC-GCA*	*trnD-GUC*	*trnE-UUC*
		trnF-GAA	*trnG-GCC*	*trnH-GUG* [a]	*trnI-GAU* *[a]
		*trnK-UUU**	*trnL-CAA* [a]	*trnL-UAA**	*trnL-UAG*
		trnM-CAU [c]	*trnN-GUU* [a]	*trnP-UGG*	*trnQ-UUG*
		trnR-ACG [a]	*trnR-UCU*	*trnS-GCU*	*trnS-GGA*
		trnS-UGA	*trnT-GGU*	*trnT-UGU*	*trnV-GAC*[a]
		*trnV-UAC**	*trnW-CCA*	*trnY-GUA*	
	Small subunit of ribosome (12/16)	*rps2*	*rps3*	*rps4*	*rps7* [a]
		rps8	*rps11*	*rps12* *[ab]	*rps14*
		rps15 [a]	*rps16**	*rps18*	*rps19* [a]
	Large subunit of ribosome (9/11)	*rpl2**[a]	*rpl14*	*rpl16*	*rpl20*
		rpl22	*rpl23*[a]	*rpl32*	*rpl33*
		rpl36			
	RNA polymerase subunits (4)	*rpoA*	*rpoB*	*rpoC1*	*rpoC2*
Photosynthesis (45/46)	Subunits of Photosystem I (6)	*psaA*	*psaB*	*psaC*	*psaI*
		psaJ	*ycf3***		

	Subunits of Photosystem II (15)	*psbA*	*psbB*	*psbC*	*psbD*
		psbE	*psbF*	*psbH*	*psbI*
		psbJ	*psbK*	*psbL*	*psbM*
		psbN	*psbT*	*psbZ*	
	Subunits of cytochrome (6)	*petA*	*petB**	*petD**	*petG*
		petL	*petN*		
	Subunits of ATP synthase (6)	*atpA*	*atpB*	*atpE*	*atpF**
		atpH	*atpI*		
	Large subunit of Rubisco (1)	*rbcL*			
	Subunits of NADH Dehydrogenase (11/12)	*ndhA**	*ndhB**[a]	*ndhC*	*ndhD*
		ndhE	*ndhF*	*ndhG*	*ndhH*
		ndhI	*ndhJ*	*ndhK*	
	Translational initiation factor (1)	*infA*			
	Maturase (1)	*matK*			
	Envelope membrane protein (1)	*cemA*			
Other genes (5)	C-type cytochrome (1)	*cssA*			
	Protease (1)	*clp*			
	Acetyl-coenzyme A carboxylase carboxyl transferase subunit beta	*accD*[$]			
Unknown function (5)	Conserved open reading frames (3/5)	*ycf1*[a]	*ycf2*[a]	*ycf4*	

[a] Two gene copies in IRs; [b] Gene divided into two independent transcription units; [c] Gene that has five copies; * One intron-containing genes; ** Two intron-containing genes. [$] Gene annotated in *F. rubra* spp. only. Fine fescue species chloroplast genomes share high structure similarity and gene content. Acetyl-coenzyme A carboxylase carboxyl transferase subunit beta pseudogene is annotated in *F. rubra* ssp.

2.3 Chloroplast Genome IR Expansion and Contraction

Contraction and expansion of the IR regions resulted in the size variation of chloroplast genomes. We examined the four junctions in the chloroplast genomes, LSC/IRa, LSC/IRb,

SSC/IRa, and SSC/IRb of the fine fescue and the model turfgrass species *L. perenne*. Although the chloroplast genome of fine fescue species was highly similar, some structural variations were still found in the IR/LSC and IR/SSC boundary. Similar to *L. perenne*, fine fescue species chloroplast genes *rpl22-rps19, rps19-psbA* were located in the junction of IR and LSC; *rps15-ndhF* and *ndhH-rps15* were located in the junction of IR/SSC. In the *F. ovina* complex, the *rps19* gene was 37 bp into the LSC/IRb boundary while in the *F. rubra* complex and *L. perenne*, the *rps19* gene was 36 bp into the LSC/IRb boundary (**Figure 3**). The *rsp15* gene was 308 bp from the IRb/SSC boundary in *F. ovina* complex, 307 bp in *F. rubra* complex, and 302 bp in *L. perenne*. Both the *ndhH* and the pseudogene fragment of the *ndhH* (*ψndhH)* genes panned the junction of the IR/SSC. The *ψndhH* gene crossed the IRb/SSC boundary with 32 bp into SSC in *F. brevipila* and *F. ovina*, 9 bp in *F. rubra* ssp. *rubra* and *F. rubra* ssp. *litoralis*, 10 bp in *F. rubra* ssp. *fallax*, and 7 bp in *L. perenne*. The *ndhF* gene was 88 bp from the IRb/SSC boundary in *F. brevipila* and *F. ovina*, 91 bp in *F. rubra* ssp. *rubra*, 84 bp in *F. rubra* ssp. *litoralis*, 77 bp in *F. rubra* ssp. *fallax*, and 102 bp in *L. perenne*. Finally, the *psbA* gene was 87 bp apart from the IRa/LSC boundary into the LSC in *L. perenne* and *F. ovina* complex species but 83 bp in the *F. rubra* complex.

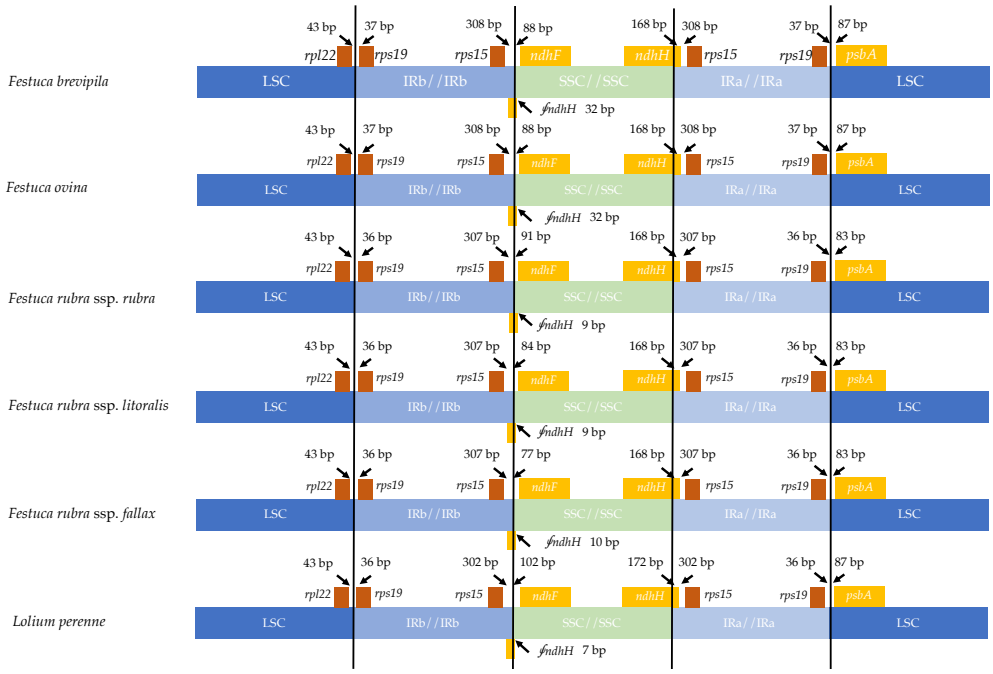

Figure 3. Comparison for border positions of LSC, SSC and IR regions among five fine fescues and *L. perenne*. Genes are denoted by boxes, and the gap between the genes and the boundaries are indicated by the number of bases unless the gene coincides with the boundary. Extensions of genes are also indicated above the boxes.

2.4 Whole Chloroplast Genome Comparison and Repetitive Element Identification

Genome-wide comparison among five fine fescue taxa showed high sequence similarity with most variations located in intergenic regions (**Figure 4**). To develop markers for species screening, we predicted a total of 217 SSR markers for fine fescue taxa sequenced (*F. brevipila* 39; *F. ovina* 45; *F. rubra* ssp. *rubra* 45; *F. rubra* ssp. *litoralis* 46; *F. rubra* ssp. *fallax* 42) that included 17 different repeat types for the fine fescue species (**Figure 5a, Table S1**). The most frequent repeat type was A/T repeats, followed by AT/AT. The pentamer AAATT/AATTT repeat was only presented in the rhizomatous *F. rubra* ssp. *litoralis* and *F. rubra* ssp. *rubra*, while ACCAT/ATGGT was only found in *F. ovina* complex species *F. brevipila* and *F. ovina*.

Similar to SSR loci prediction, we also predicted long repeats for the fine fescue species and identified a total of 171 repeated elements ranging in size from 20 to 51 bp (**Figure 5b, Table S2**). Complementary (C) matches were only identified in *F. brevipila* and *F. ovina*. *F. rubra* species had more palindromic (P) and reverse (R) matches. Number of forward (F) matches were similar between five taxa. Selected polymorphic regions were validated by PCR and gel electrophoresis assay (**Figure S2**).

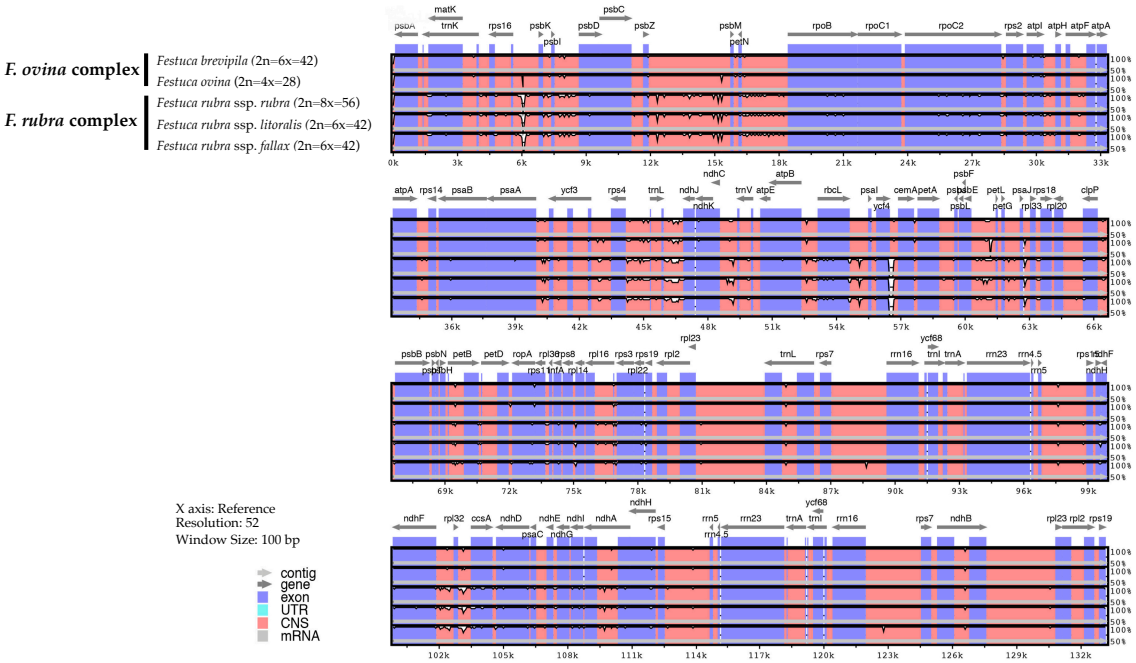

Figure 4. Sequence identity plot of fine fescues chloroplast genome sequences with *F. ovina* (2x) as the reference using mVISTA. A cut-off of 70% identify was used for the plots, and the percent of identity varies from 50% to 100% as noted on the y-axis. Most of the sequence variation between fine fescues were in intergenic regions. Species in the *F. ovina* complex, *F. brevipila* and *F. ovina* showed high sequence similarity. Similarly, subspecies within *F. rubra* complex also showed high sequence similarity.

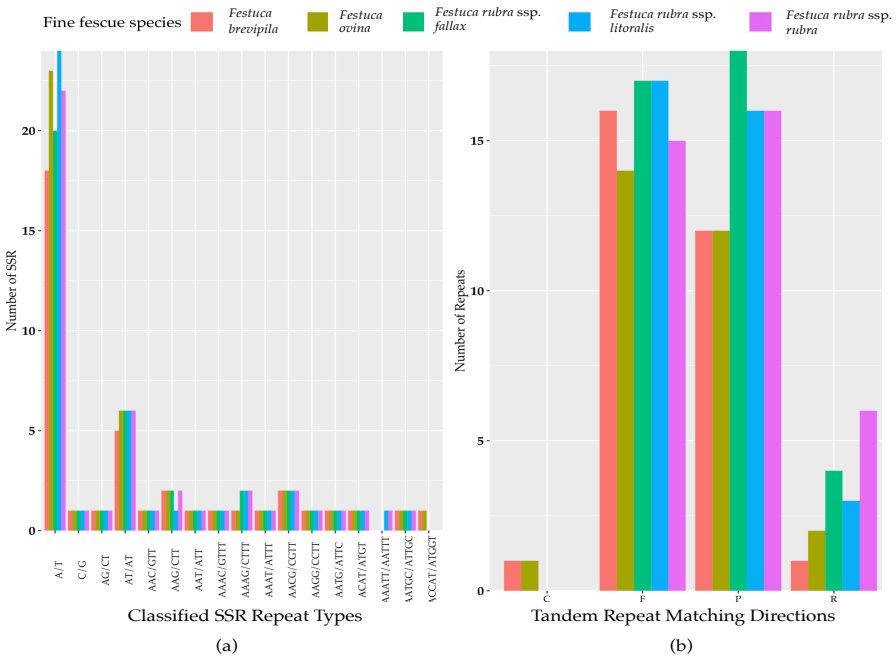

186 **Figure 5**. (a) SSR repeat type and numbers in the five fine fescue taxa sequenced. Single nucleotide
187 repeat type has the highest frequency. No hexanucleotide repeats were identified in the fine fescue
188 chloroplast genomes sequenced. One penta-nucleotide repeat type (AAATT/AATTT) is unique to *F.*
189 *rubra* ssp. *rubra* and *F. rubra* ssp. *litoralis*; One penta-nucleotide repeat type (ACCAT/ATGGT) is
190 unique to *F. brevipila* and *F. ovina* (b) Long repeats sequences in fine fescue chloroplast genomes.
191 Complement (C) match was only identified in the *F. ovina* complex; Reverse (R) match has the most
192 number variation in fine fescues.

193 *2.5 SNP and InDel Distribution in the Coding Sequence of Five Fine Fescue Species*

194 To identify single nucleotide polymorphisms (SNPs) we used the diploid *F. ovina* gff3
195 file (JX871940.1) as the template gene model to count SNPs distribution. We found more
196 SNPs were located within intergenic regions in the *F. ovina* complex, while in the *F. rubra*
197 complex, SNPs were located evenly between gene coding and intergenic regions. Most
198 InDels were located in intergenic regions of the fine fescue species (**Table 3**). Between *F.*
199 *ovina* and the *F. rubra* complex, *the ropC2* gene had the most SNPs (4 vs 31). *rbcL* gene also
200 has a high level of variation (1 vs 14.3). *rpoB*, *ccsA*, NADH dehydrogenase subunit genes
201 (*ndhH*, *ndhF*, *ndhA*), and ATPase subunit genes (*atpA*, *atpB*, *aptF*) also showed variation
202 between *F. ovina* and *F. rubra* complexes. Less SNP and InDel variation were found within
203 each complex (**Table 4, Table S3 and S4**).

204 **Table 4.** Distribution of SNPs and InDels for the five fine fescue taxa sequenced in this study.

Species	*F. brevipila*	*F. ovina*	*F. rubra* ssp. *rubra*	*F. rubra* ssp. *litoralis*	*F. rubra* ssp. *fallax*
Total number of SNPs	98	134	638	615	624
SNPs in the coding region	35	52	306	301	300
SNPs in intergenic region	63	82	332	314	324
Percentage of SNPs in the intergenic region	64.29	61.19	52.04	51.06	51.92
Total number of InDels	112	102	149	156	149
InDels in the coding region	22	17	27	26	27
InDels in intergenic region	90	85	122	130	122
Percentage of InDels in the intergenic region	80.36	83.33	81.88	83.33	81.88

205 *2.6 Nucleotide Diversity and Mutation Hotspot Identification*

206 A sliding window analysis successfully detected highly variable regions in the fine
207 fescue chloroplast genomes (**Figure 6, Table S5**). The average nucleotide diversity (Pi)
208 among fine fescue species was relatively low (0.00318). The IR region showed lower
209 variability than the LSC and SSC region. There were several divergent loci having a Pi value
210 greater than 0.01 (*psbK-psbI*, *trnfM-trnE*, *trnC-rpoB*, *psbH-petB*, *trnL-trnF*, *trnS-rps4*, *aptB-rbcL-*
211 *psaI*, and *rpl32-trnL*), but mostly within intergenic regions. The *rbcL-psaI* region contained a
212 highly variable *accD-like* region in some species, we looked at the structural variation of 10
213 species in the *Festuca - Lolium* complex. We found species in broad-leaved fescue and *F. rubra*

complex had similar structure, while *F. ovina* (2x, 4x) and *F. brevipila* had a 276 bp deletion in the *rbcL-psaI* intergenic region (**Figure 7**).

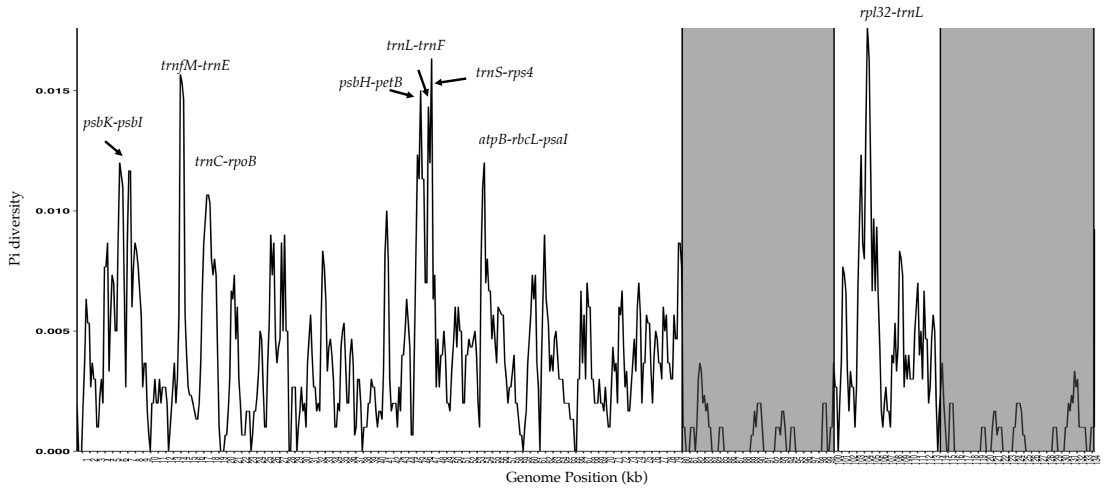

Figure 6. Sliding window analysis of fine fescue whole chloroplast genomes. Window size: 600 bp, step size: 200 bp. X-axis: the position of the midpoint of a window (kb). Y-axis: nucleotide diversity of each window. Inverted repeat regions are highlighted in grey. *rpl32-trnL*region has the most nucleotide diversity followed by *psbH- petB-trnL-trnF-trnS-rps4* region.

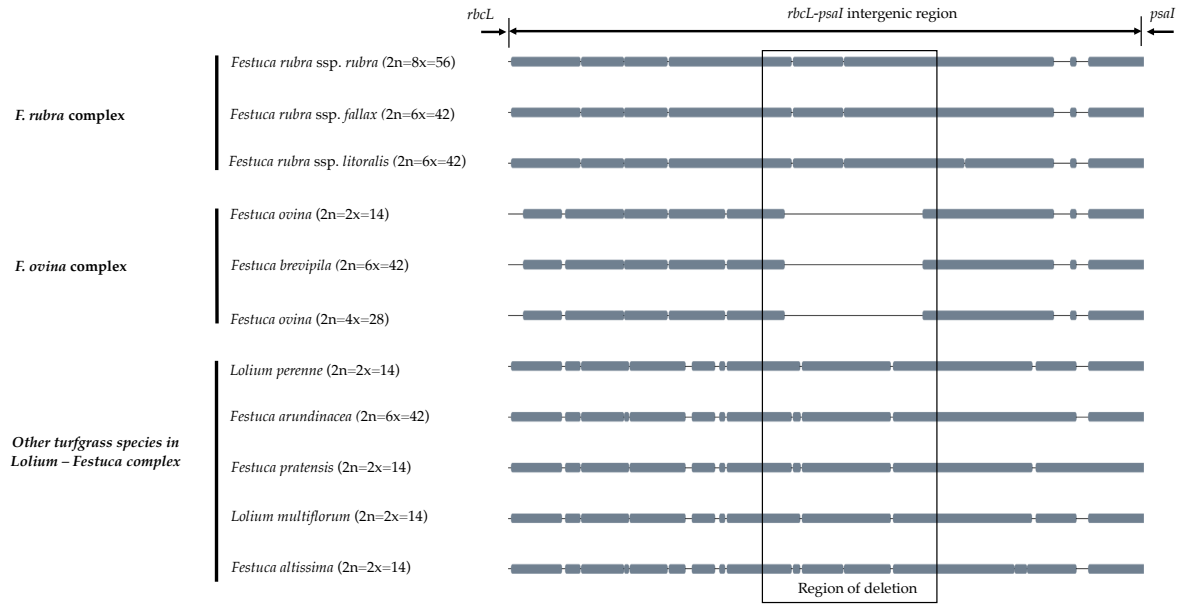

Figure 7. Alignment of *rbcL-psaI* intergenic sequence alignment shows the pseudogene *accD* is missing in both *F. ovina* (2x, 4x) and *F. brevipila* but present in the *Festuca rubra* complex and other species examined in this study. Species were ordered by complexes.

2.7 Phylogenetic Reconstruction of Fine Fescue Species

We reconstructed the phylogenetic relationships of species within the *Festuca - Lolium* complex using the chloroplast genomes sequenced in our study and eight publicly available complete chloroplast genomes including six species within the *Festuca-Lolium* complex

(**Figure 8**). The dataset included 125,824 aligned characters, of which 3,923 were parsimony-informative and 91.11% characters are constant. The five fine fescue taxa were split into two clades ([ML]BS=100). In the *F. ovina* complex, two *F. ovina* accessions included in the phylogenetic analysis, a diploid one from GenBank, and a tetraploid one newly sequenced in this study are paraphyletic to *F. brevipila* ([ML]BS=100). All three subspecies of *F. rubra* formed a strongly supported clade ([ML]BS=100). Together they are sisters to the *F. ovina* complex ([ML]BS=100).

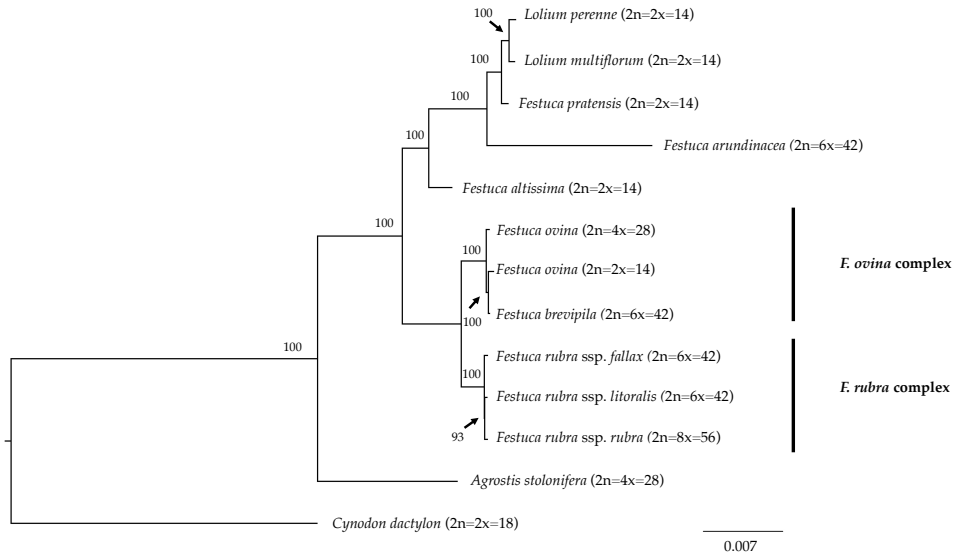

Figure 8. Maximum likelihood (ML) phylogram of the *Festuca - Lolium* complex with 1,000 bootstrap replicates. Fine fescues were grouped into previous named complexes (*F. ovina* and *F. rubra*), sister to broad leaved fescues in the *Festuca – Lolium* complex.

3. Discussion

In this study, we used flow cytometry to determine the ploidy level of five fine fescue cultivars, assembled the chloroplast genomes for each, and identified structural variation and mutation hotspots. We also identified candidate SSR loci for marker development to facilitate fine fescue species identification. Additionally, we reconstructed the phylogenetic relationships of the *Festuca-Lolium* complex using plastid genome information generated in this study along with other publicly-available plastid genomes.

Flow cytometry was able to separate *F. brevipila* cv. Beacon, *F. ovina* cv. Quatro and *F. rubra* ssp. *rubra* cv. Navigator II based on the mean PI-A value. We noticed that the average mean PI-A of the diploid *L. perenne* (63.91) was higher than the mean PI-A of diploid *F. ovina* (52.73), suggesting that *F. ovina* species has smaller genome size than *L. perenne*. The ploidy estimation in the *F. ovina* complex are fairly consistent while the estimations of genome sizes in the *F. rubra* complex are smaller than we expected, even though these two complexes are closely related. Indeed, a similar finding was reported by Huff et al [8] that *F. brevipila* has a larger genome size than *F. rubra* ssp. *litoralis* and *F. rubra* ssp. *fallax*, both of which have the same ploidy level as *F. brevipila*. The range of variation in DNA content within each complex suggest a complicated evolutionary history in addition to polyploidization [8].

While most crop plants are highly distinctive from their close relatives, *Festuca* is a species-rich genus that contains species with highly similar morphology and different ploidy level. Consequently, it is difficult for researchers to interpret species identity. In our

261 case, it is most difficult to distinguish between *F. rubra* ssp. *litoralis* cv. Shoreline and *F. rubra*
262 ssp. *fallax* cv. Treazure II as they had similar PI-A values based on flow cytometry. Thus, we
263 need different approaches to identify them. The presence and absence of rhizome formation
264 could be taken into consideration; for example, *F. rubra* ssp. *fallax* cv. Treazure II is a bunch
265 type turfgrass, while *F. rubra* ssp. *litoralis* cv. Shoreline forms short and slender rhizomes
266 [20]. This method may not be effective, however, because rhizome formation can be greatly
267 affected by environmental conditions [21, 22].
268 To further develop molecular tools to facilitate species identification, we carried out
269 chloroplast genome sequencing. We assembled the complete chloroplast genomes of five
270 low-input turfgrass fine fescues using Illumina sequencing. Overall, the chloroplast
271 genomes had high sequence and structure similarity among all five fine fescue taxa
272 sequenced, especially within each complex. All five chloroplast genomes share similar gene
273 content except for the three species in the *F. rubra* complex that have a pseudogene Acetyl-
274 coenzyme A carboxylase carboxyl transferase subunit (*accD*). The *accD* pseudogene is either
275 partially or completely absent in some monocots. Instead, a nuclear-encoded ACC enzyme
276 has been found to replace the plastic *accD* gene function in some angiosperm linage [23].
277 Indeed, even though the *accD* pseudogene is missing in the *F. brevipila* chloroplast genome,
278 the gene transcript was identified in a transcriptome sequencing dataset (unpublished data),
279 suggesting that this gene has been translocated to nucleus genome. Previous studies have
280 shown that broad-leaf fescues, *L. perenne*, *O. sativa*, and *H. vulgare* all had the pseudogene
281 *accD* gene, while it was absent in diploid *F. ovina*, *Z. mays*, *S. bicolor*, *T. aestivum*, and *B.*
282 *distachyon* [16]. Broad-leaf and fine-leaf fescues diverged around 9 Mya ago [24], which
283 raises an interesting question about the mechanisms of the relocation of *accD* among closely
284 related taxa in the *Festuca-Lolium* complex and even within fine fescue species.
285 In plants, chloroplast genomes are generally considered "single copy" and lack of
286 recombination due to maternal inheritance [25]. For this reason, chloroplast genomes are
287 convenient for developing genetic markers for distinguishing species and subspecies. We
288 have identified a number of repeat signatures that are unique to a single species or species
289 complex in fine fescue. For example, complement match is only identified in *F. ovina*
290 complex, and *F. rubra* complex has more reversed matches. We also identified two SSR
291 repeats unique to each of the two complexes. The first one consists of AAATT/AATTT repeat
292 units is unique to *F. rubra* ssp. *litoralis* and *F. rubra* ssp. *rubra*, and the second one consists of
293 ACCAT/ATGGT repeat units is unique to *F. brevipila* and *F. ovina*. In cases like the
294 identification of hexaploids *F. brevipila*, *F. rubra* ssp. *fallax*, and *Festuca rubra* ssp. *litoralis*, it
295 is critical to have these diagnostic repeats given all three taxa share similar PI-A values from
296 flow cytometry. Taxon-specific tandem repeat could also aid the SSR repeats for species
297 identification. Nucleotide diversity analysis suggested that several variable genome regions
298 exist among the five fine fescue taxa sequenced in this study. These variable regions
299 included previously known highly variable chloroplast regions such as *trnL-trnF* and *rpl32-*
300 *trnL* [13, 26]. These regions have undergone rapid nucleotide substitution and are
301 potentially informative molecular markers for characterization of fine fescue species.
302 Phylogeny inferred from DNA sequence is valuable for understanding the evolutionary
303 context of a species. The phylogenetic relationship of fine fescue using whole plastid
304 genome sequences agrees with previous classification based on genome size estimation and
305 morphology [8, 18]. The *F. ovina* complex includes *F. ovina* and *F. brevipila* and the *F. rubra*
306 complex includes *F. rubra* ssp. *rubra*, *F. rubra* ssp. *litoralis* and *F. rubra* ssp. *fallax*, with the two
307 rhizomatous subspecies (ssp. *rubra* and ssp. *literalis*) being sister to each other. Within the
308 *Festuca – Lolium* complex, fine fescues are monophyletic and together sister to a clade

consists of broad-leaved fescues and *Lolium*. In our analysis, *F. brevipila* (6x) is nested within *F. ovina* and sister to the diploid *F. ovina*. It is likely that *F. brevipila* arose from the hybridization between *F. ovina* (2x) and *F. ovina* (4x). Further research using nuclear loci is needed to confirm this hypothesis.

The diversity of fine fescue provides valuable genetic diversity for breeding and cultivar development. Breeding fine fescue cultivars for better disease resistance, heat tolerance, and traffic tolerance could be achieved through screening wild accessions and by introgressing desired alleles into elite cultivars. Some work has been done using *Festuca* accessions in the USDA Germplasm Resources Information Network (GRIN) (https://www.ars-grin.gov) to breed for improved forage production in fescue species [27]. To date, there are 229 *F. ovina* and 486 *F. rubra* accessions in the USDA GRIN. To integrate this germplasm into breeding programs, plant breeders and other researchers need to confirm the ploidy level using flow cytometry and further identify them using molecular markers. Resources developed in this study could provide the tools to screen the germplasm accessions and refine the species identification so breeders can efficiently use these materials for breeding and genetics improvement of fine fescue species.

4. Materials and Methods

Plant Material

Seeds from the fine fescue cultivars seeds were obtained from the 2014 National Turfgrass Evaluation Program (www.ntep.org, USA) and planted in the Plant Growth Facility at the University of Minnesota, St. Paul campus under 16 hours daylight (25 °C) and 8 hours dark (16 °C) with weekly fertilization. Single genotypes of *F. brevipila* cv. Beacon, *F. rubra* ssp. *litoralis* cv. Shoreline, *F. rubra* ssp. *rubra* cv. Navigator II, *F. rubra* ssp. *fallax* cv. Treazure II, and *F. ovina* cv. Quatro were selected and used for chloroplast genome sequencing.

Flow Cytometry

To determine the ploidy level of the cultivars used for sequencing and compare them to previous work (2n=4x=28: *F. ovina*; 2n=6x=42: *F. rubra* ssp. *litoralis*, *F. rubra* ssp. *fallax*, and *F. brevipila*; 2n=8x=56: *F. rubra* ssp. *rubra*), flow cytometry was carried out using *Lolium perenne* cv. Artic Green (2n=2x=14) as the reference. Samples were prepared using CyStain PI Absolute P (Sysmex, product number 05-5022). Briefly, to prepare the staining solution for each sample, 12 µL propidium iodide (PI) was added to 12 mL of Cystain UV Precise P staining buffer with 6 µL RNase A. To prepare plant tissue, a total size of 0.5 cm x 0.5 cm leaf sample of the selected fine fescue was excised into small pieces using a razor blade in 500 µL CyStain UV Precise P extraction buffer and passed through a 50 µm size filter (Sysmex, product number 04-004-2327). The staining solution was added to the flow-through to stain nuclei in each sample. Samples were stored on ice before loading the flow cytometer. Flow cytometry was carried out using the BD LSRII H4760 (LSRII) instrument with PI laser detector using 480V with 2,000 events at the University of Minnesota Flow Cytometry Resource (UCRF). Data was visualized and analyzed on BD FACSDiva 8.0.1 software. To estimate the genome size, *L. perenne* DNA (5.66 pg/2C) was used as standard [28], USDA PI 230246 (2n=2x=14) was used as diploid fine fescue relative (unpublished data). To infer fine fescues ploidy, estimation was done using equations (1) and (2) [29].

353 $$\text{Sample 2C DNA Content} = \text{Standard 2C DNA Content (pg DNA)} \times \frac{\text{(Sample G1 Peak Mean)}}{\text{(Standard G1 Peak Mean)}} \quad (1)$$

354

355 $$\text{Sample Ploidy} = \frac{2\text{n} \times \text{Sample pg/Nucleus}}{\text{Diploid Relative pg/Nucleus}} \quad (2)$$

356 *DNA Extraction and Sequencing*

357 To extract DNA for chloroplast genome sequencing, 1 g of fresh leaves were collected
358 from each genotype and DNA was extracted using the Wizard Genomic DNA Purification
359 Kit (Promega, USA) following manufacturer instructions. DNA quality was examined on
360 0.8% agarose gel and quantified via PicoGreen (Thermo Fisher, Catalog number: P11496).
361 Sequencing libraries were constructed by NovoGene, Inc. (Davis, CA) using Nextera XT
362 DNA Library Preparation Kit (Illumina) and sequenced in 150 bp paired-end mode, using
363 the HiSeq X Ten platform (Illumina Inc., San Diego, CA, USA) with an average of 10 million
364 reads per sample. All reads used in this study were deposited in the NCBI Sequence Read
365 Archive (SRA) under BioProject PRJNA512126.

366

367 *Chloroplast Genome Assembly and Annotation*

368 Raw reads were trimmed of Illumina adaptor sequences using Trimmomatic (v. 0.32)
369 [30]. Chloroplast genomes were *de novo* assembled using NovoPlasty v. 2.0 [31]. Briefly, *rbcL*
370 gene sequence from diploid *F. ovina* (NCBI accession number: JX871940) was extracted and
371 used as the seed to initiate the assembly. NovoPlasty assembler configuration was set as
372 follows: *k-mer* size = 39; insert size = auto; insert range = 1.8; and insert range strict 1.3. Reads
373 with quality score above 25 were used to complete the guided assembly using *F. ovina* (NCBI
374 accession number: JX871940) as the reference. Assembled plastid genomes for each taxon
375 were manually corrected by inspecting the alignments of reads used in the assembly. The
376 assembled chloroplast genomes were deposited under BioProject PRJNA512126, GenBank
377 accession numbers MN309822-MN309826.

378 The assembled chloroplast genomes were annotated using the GeSeq pipeline [32] and
379 corrected using DOGMA online interface (https://dogma.ccbb.utexas.edu) [33]. BLAT
380 protein, tRNA, rRNA, and DNA search identity threshold was set at 80% in the GeSeq
381 pipeline using the default reference database with the generate codon-based alignments
382 option turned on. tRNAs were also predicted via tRNAscan-SE v2.0 and ARAGORN v 1.2.38
383 using the bacterial/plant chloroplast genetic code [34, 35]. The final annotation was
384 manually inspected and corrected using results from both pipelines. The circular chloroplast
385 map was drawn by the OrganellarGenomeDRAW tool (OGDRAW) [36].

386 *Nucleotide Polymorphism of Fine Fescue Species*

387 To identify genes with the most single nucleotide polymorphism, quality trimmed
388 sequencing reads of the five fine fescues were mapped to the diploid *Festuca ovina*
389 chloroplast genome (NCBI accession number: JX871940) using BWA v.0.7.17 [37]. SNPs and
390 short indels were identified using bcftools v.1.9 with the setting "mpileup -Ou" and called
391 via bcftools using the -mv function [38]. Raw SNPs were filtered using bcftools filter -s
392 option to filter out SNPs with low quality (Phred score cutoff 20, coverage cutoff 20). The
393 subsequent number of SNPs per gene and InDel number per gene was calculated using a
394 custom perl script SNP_vcf_from_gene_gff.pl (https://github.com/qiuxx221/fine-fescue-).

395 To identify simple sequence repeat (SSR) markers for plant identification,
396 MIcroSAtellite identification tool (MISA v 1.0) was used with a threshold of 10, 5, 4, 3, 3, 3
397 repeat units for mono-, di-, tri-, tetra-, penta-, and hexanucleotide SSRs, respectively [39].

The identification of repetitive sequences and structure of whole chloroplast genome was done via PEPuter program online server (https://bibiserv.cebitec.uni-bielefeld.de/reputer) [40]. Program configuration was set with minimal repeat size set as 20 bp and with sequence identify above 90%. Data was visualized using ggplot2 in R (v 3.5.3). Finally, the sliding window analysis was performed using DnaSP (v 5) with a window size of 600 bp, step size 200 bp to detected highly variable regions in the fine fescue chloroplast genome [41].

Comparative Chloroplast Genomics Analysis

To compare fine fescue species chloroplast genome sequence variations, the five complete chloroplast genomes were aligned and visualized using mVISTA, an online suite of computation tools with LAGAN mode [42, 43]. The diploid *Festuca ovina* (NCBI accession number: JX871940) chloroplast genome and annotation were used as the template for the alignment.

Phylogenetic Analysis of Fine Fescues and Related Festuca species

To construct the phylogenetic tree of the fine fescues using the whole chloroplast genome sequence, chloroplast genomes of 8 species were downloaded from GenBank. Of the 8 downloaded genomes, perennial ryegrass (*Lolium perenne*, AM777385), Italian ryegrass (*Lolium multiflorum*, JX871942), diploid *Festuca ovina* (JX871940), tall fescue (*Festuca arundiancea*, FJ466687), meadow fescue (*Festuca pratensis*, JX871941), and wood fescue (*Festuca altissima*, JX871939) were within the *Festuca- Lolium* complex. Turfgrass species outside of *Festuca-Lolium* complex including creeping bentgrass (*Agrostis stolonifera* L., EF115543) and *Cynodon dactylon* (KY024482.1) were used as an outgroup. All chloroplast genomes were aligned using the MAFFT program (v 7) [44]; alignments were inspected and manually adjusted. Maximum likelihood (ML) analyses was performed using the RAxML program (v 8.2.12) under GTR+G model with 1,000 bootstrap [45]. The phylogenetic tree was visualized using FigTree (v 1.4.3) (https://github.com/rambaut/figtree) [46].

5. Conclusions

Five newly-sequenced complete chloroplast genomes of fine fescue taxa were reported in this study. Chloroplast genome structure and gene contents are both conserved, with the presence and absence of *accD* pseudogene being the biggest structural variation between the *F. ovina* and the *F. rubra* complexes. We identified SSR repeats and long sequence repeats of fine fescues and discovered several unique repeats for marker development. The phylogenetic constructions of fine fescue species in the *Festuca - Lolium* complex suggested a robust and consistent relationship compared to the previous identification using flow cytometry. This information provided a reference for future fine fescue taxa identification.

Supplementary Materials:

1. **Figure S1**: Flow cytometry nuclei population distribution of *L. perenne*, fine fescues, and diploid USDA PI accession. G1 populations were gated in red, G2 population was only gated in *L. perenne* in green.
2. **Table S1**: SSR loci types and number distributions of fine fescue species predicted using MISA program.
3. **Table S2**: Tandem repeat loci and repeat types predicted using PEPuter program in fine fescue species.
4. **Table S3**: SNPs number per gene distribution for fine fescue species. *rpoC2* gene has the most SNPs (31) in *F. rubra* complex comparing to *F. ovina* species.
5. **Table S4**: InDel number per gene distribution for fine fescue species. *ndhA* gene had the most InDels *F. rubra* species. *atpI* gene had the most InDesl in *F. ovina* species.

6. **Table S5**: Sliding window analysis using DnaSP at window size of 600 bp, step size 200 bp to detect highly variable regions in the fine fescue chloroplast genome

Author Contributions: Y. Q. performed the experiments, analyzed the data, and wrote the manuscript; C. H. helped analyze data, wrote perl scripts; Y. Y. helped with phylogenetic analysis; E. W. secured funding for this project, supervised this research, provided suggestions, and comments. All authors contributed to the revision of the manuscript and approved the final version.

Funding: This research is funded by the National Institute of Food and Agriculture, U.S. Department of Agriculture, Specialty Crop Research Initiative under award number 2017-51181-27222.

Acknowledgments: The authors would like to thank Minnesota Supercomputing Institute for the high-performance computing clusters. We would also like to thank Jill Ekar, Jason Motl, and Therese Martin for providing instruction on operating the flow cytometer.

Conflicts of Interest: The authors declare no conflict of interest.

References

1. Clayton, W.D. and S.A. Renvoize, *Genera graminum. Grasses of the world.* Genera graminum. Grasses of the World., 1986. **13**.
2. Jenkin, T.J., *Fescue Species (Festuca L.).* In: Roemer, T. & W. Rudorf. Handbuch der Pflanzenzüchtung, 1959(4): p. 418–434.
3. Torrecilla, P. and P. Catalán, *Phylogeny of broad-leaved and fine-leaved Festuca lineages (Poaceae) based on nuclear ITS sequences.* Systematic Botany, 2002. **27**(2): p. 241-252.
4. Ruemmele, B., L. Brilman, and D. Huff, *Fine fescue germplasm diversity and vulnerability.* Crop Science, 1995. **35**(2): p. 313-316.
5. Beard, J.B., *Turfgrass: Science and Culture.* 1972.
6. Piper, C.V., *North American species of Festuca.* Vol. 10. 1906: US Government Printing Office.
7. Hubbard, C.E., *Grasses. A guide to their structure, identification, uses, and distribution in the British Isles.* Grasses. A guide to their structure, identification, uses, and distribution in the British Isles., 1968.
8. Huff, D.R. and A.J. Palazzo, *Fine fescue species determination by laser flow cytometry.* Crop Science, 1998. **38**(2): p. 445-450.
9. Casler, M.D., *Turfgrass biology, genetics, and breeding*. 2003: John Wiley & Sons.
10. Bonos, S.A. and D.R. Huff, *Cool-season grasses: Biology and breeding.* Turfgrass: Biology, use, and management, 2013(turfgrassbiolog): p. 591-660.
11. Hebert, P.D., et al., *Biological identifications through DNA barcodes.* Proceedings of the Royal Society of London. Series B: Biological Sciences, 2003. **270**(1512): p. 313-321.
12. Baldwin, B.G., et al., *The ITS region of nuclear ribosomal DNA: a valuable source of evidence on angiosperm phylogeny.* Annals of the Missouri Botanical Garden, 1995: p. 247-277.
13. Demesure, B., N. Sodzi, and R. Petit, *A set of universal primers for amplification of polymorphic non -coding regions of mitochondrial and chloroplast DNA in plants.* Molecular Ecology, 1995. **4**(1): p. 129-134.
14. Diekmann, K., et al., *Complete chloroplast genome sequence of a major allogamous forage species, perennial ryegrass (Lolium perenne L.).* DNA Research, 2009. **16**(3): p. 165-176.
15. Cahoon, A.B., et al., *The complete chloroplast genome of tall fescue (Lolium arundinaceum; Poaceae) and comparison of whole plastomes from the family Poaceae.* American Journal of Botany, 2010. **97**(1): p. 49-58.
16. Hand, M.L., et al., *Plastome sequence determination and comparative analysis for members of the Lolium-Festuca grass species complex.* G3: Genes, Genomes, Genetics, 2013: p. g3. 112.005264.
17. Huang, Y.-Y., et al., *Complete chloroplast genome sequence of common bermudagrass (Cynodon dactylon (L.) Pers.) and comparative analysis within the family Poaceae.* PloS One, 2017. **12**(6): p. e0179055.
18. Cheng, T., et al., *Barcoding the kingdom Plantae: new PCR primers for ITS regions of plants with improved universality and specificity.* Molecular Ecology Resources, 2016. **16**(1): p. 138-149.
19. Untergasser, A., et al., *Primer3—new capabilities and interfaces.* Nucleic Acids Research, 2012. **40**(15): p. e115-e115.
20. Meyer, W.A. and C.R. Funk, *Progress and Benefits to Humanity from Breeding Cool-Season Grasses for Turf 1.* Contributions from breeding forage and turf grasses, 1989(contributionsfr): p. 31-48.
21. Yang, M., et al., *Transcriptomic analysis of the regulation of rhizome formation in temperate and tropical lotus (Nelumbo nucifera).* Scientific Reports, 2015. **5**: p. 13059.
22. Ma, X. and B. Huang, *Gibberellin-stimulation of rhizome elongation and differential GA-responsive proteomic changes in two grass species.* Frontiers in Plant Science, 2016. **7**: p. 905.

23. Rousseau-Gueutin, M., et al., *Potential functional replacement of the plastidic acetyl-CoA carboxylase subunit (accD) gene by recent transfers to the nucleus in some angiosperm lineages.* Plant Physiology, 2013. **161**(4): p. 1918-1929.
24. Fjellheim, S., et al., *Phylogeographical history of the widespread meadow fescue (Festuca pratensis Huds.) inferred from chloroplast DNA sequences.* Journal of Biogeography, 2006. **33**(8): p. 1470-1478.
25. Ebert, D. and R. Peakall, *Chloroplast simple sequence repeats (cpSSRs): technical resources and recommendations for expanding cpSSR discovery and applications to a wide array of plant species.* Molecular Ecology Resources, 2009. **9**(3): p. 673-690.
26. Dong, W., et al., *Highly variable chloroplast markers for evaluating plant phylogeny at low taxonomic levels and for DNA barcoding.* PloS One, 2012. **7**(4): p. e35071.
27. Robbins, M.D., J.E. Staub, and B.S. Bushman, *Development of fine-leaved Festuca grass populations identifies genetic resources having improved forage production with potential for wildfire control in the western United States.* Euphytica, 2016. **209**(2): p. 377-393.
28. Arumuganathan, K., et al., *Nuclear DNA content of thirteen turfgrass species by flow cytometry.* Crop Science, 1999. **39**(5): p. 1518-1521.
29. Doležel, J., J. Greilhuber, and J. Suda, *Estimation of nuclear DNA content in plants using flow cytometry.* Nature Protocols, 2007. **2**(9): p. 2233.
30. Bolger, A.M., M. Lohse, and B. Usadel, *Trimmomatic: a flexible trimmer for Illumina sequence data.* Bioinformatics, 2014. **30**(15): p. 2114-2120.
31. Dierckxsens, N., P. Mardulyn, and G. Smits, *NOVOPlasty: de novo assembly of organelle genomes from whole genome data.* Nucleic Acids Research, 2016. **45**(4): p. e18-e18.
32. Tillich, M., et al., *GeSeq–versatile and accurate annotation of organelle genomes.* Nucleic Acids Research, 2017. **45**(W1): p. W6-W11.
33. Wyman, S.K., R.K. Jansen, and J.L. Boore, *Automatic annotation of organellar genomes with DOGMA.* Bioinformatics, 2004. **20**(17): p. 3252-3255.
34. Lowe, T.M. and S.R. Eddy, *tRNAscan-SE: a program for improved detection of transfer RNA genes in genomic sequence.* Nucleic Acids Research, 1997. **25**(5): p. 955-964.
35. Laslett, D. and B. Canback, *ARAGORN, a program to detect tRNA genes and tmRNA genes in nucleotide sequences.* Nucleic Acids Research, 2004. **32**(1): p. 11-16.
36. Lohse, M., O. Drechsel, and R. Bock, *OrganellarGenomeDRAW (OGDRAW): a tool for the easy generation of high-quality custom graphical maps of plastid and mitochondrial genomes.* Current Genetics, 2007. **52**(5-6): p. 267-274.
37. Li, H. and R. Durbin, *Fast and accurate short read alignment with Burrows–Wheeler transform.* Bioinformatics, 2009. **25**(14): p. 1754-1760.
38. Quinlan, A.R. and I.M. Hall, *BEDTools: a flexible suite of utilities for comparing genomic features.* Bioinformatics, 2010. **26**(6): p. 841-842.
39. Thiel, T., et al., *Exploiting EST databases for the development and characterization of gene-derived SSR-markers in barley (Hordeum vulgare L.).* Theoretical and Applied Genetics, 2003. **106**(3): p. 411-422.
40. Kurtz, S., et al., *REPuter: the manifold applications of repeat analysis on a genomic scale.* Nucleic Acids Research, 2001. **29**(22): p. 4633-4642.
41. Librado, P. and J. Rozas, *DnaSP v5: a software for comprehensive analysis of DNA polymorphism data.* Bioinformatics, 2009. **25**(11): p. 1451-1452.

541 42. Brudno, M., et al., *LAGAN and Multi-LAGAN: efficient tools for large-scale multiple alignment of genomic*
542 *DNA.* Genome Research, 2003. **13**(4): p. 721-731.
543 43. Frazer, K.A., et al., *VISTA: computational tools for comparative genomics.* Nucleic Acids Research, 2004.
544 **32**(suppl_2): p. W273-W279.
545 44. Katoh, K. and D.M. Standley, *MAFFT multiple sequence alignment software version 7: improvements in*
546 *performance and usability.* Molecular Biology and Evolution, 2013. **30**(4): p. 772-780.
547 45. Stamatakis, A., *RAxML-VI-HPC: maximum likelihood-based phylogenetic analyses with thousands of taxa*
548 *and mixed models.* Bioinformatics, 2006. **22**(21): p. 2688-2690.
549 46. Rambaut, A., *FigTree v1. 4*. 2012.

550