Structural Basis and Mechanism of TrkA Activation by NGF through Ligand-Induced Rotation of Transmembrane Domain Dimers

María L. Franco[1,4], Kirill D. Nadezhdin[2,3,4], Sergey A. Goncharuk[2,3], Konstantin S Mineev[2,3], Alexander S. Arseniev[2,3]* and Marçal Vilar[1]*

[1]Molecular Basis of Neurodegeneration Unit. Institute of Biomedicine of València (IBV-CSIC). C/ Jaume Roig 11, 46010 València, Spain.

[2]Shemyakin-Ovchinnikov Institute of Bioorganic Chemistry of the Russian Academy of Sciences, Moscow 117997, Russian Federation.

[3]Moscow Institute of Physics and Technology (State University), Institutskiy Pereulok 9, Dolgoprudny, Moscow Region 141700, Russian Federation.

[4]Co-First author.

*co-corresponding authors: aars@nmr.ru , mvilar@ibv.csic.es

Running Title: Mechanism of Activation of TrkA by NGF

Abstract

The molecular mechanism of TrkA activation have been poorly studied in comparison with those of other RTK family members. TrkA, like most RTKs, is in a monomer-dimer equilibrium in the absence of their ligand, and an unsolved issue is how ligand-binding can activate a pre-formed inactive dimer. Here we show that the transmembrane domain (TMD) of TrkA can form dimers using two different interfaces. We characterized the structural determinants of TrkA-TMD dimerization and identified the dimer interface of the active receptor. We validated this interface using site-directed mutagenesis together with functional and cell differentiation studies with the full-length TrkA receptor expressed in mammalian cells. Using *in vivo* crosslinking we identified a reordering of the extracellular juxtamembrane region after ligand binding. This conformational change could be mimicked by replacement of some residues with cysteine and the spontaneous formation of ligand-independent active dimers. In addition the cysteine-scanning mutagenesis of the juxtamembrane region revealed that the position of the mutation relative to the TMD was more important for activation than the dimerization propensity of the mutant, suggesting a preferred interface for the active receptor. Insertion of leucine residues into the TMD helix induces a ligand-independent TrkA activation depending on the number of residues inserted suggesting a specific orientation of the kinase domains with respect to each other. Altogether our data suggests that the transmembrane and juxtamembrane regions of the receptor mediate switching between the active and inactive states of the TrkA dimer.

Introduction

The molecular mechanisms of TrkA activation have been poorly studied in comparison with those of other receptor tyrosine kinase (RTK) family members [1,2]. The first three extracellular domains of TrkA consist of a leucine-rich region, LRR (Trk-d1) that is flanked by two cysteine-rich domains (Trk-d2 and Trk-d3). The fourth and fifth domains (Trk-d4 and Trk-d5) are immunoglobulin (Ig)-like domains, and these are followed by a 30-residue-long linker that connects the extracellular portion of the receptor to the single transmembrane domain and a juxtamembrane intracellular region that is connected to the kinase domain. TrkA is activated by nerve growth factor (NGF) a member of the neurotrophin family [3]. The NGF binding domain is located in the Trk-d5(Ig2) domain [4] although other domains also participate in activation by NTs through an unknown mechanism [5,6].

Until recently it was believed that activation of TrkA is mediated by NGF-induced dimerization and subsequent kinase trans-phosphorylation [1,7,8]. This model, which is based on the crystal structure of NGF with the ligand-binding domain of TrkA [4,9], assumes that the dimerization of TrkA is solely ligand-mediated and that receptor-receptor interactions are not present in the absence of its ligand. However the most recent data suggest that TrkA exists as a monomer in an equilibrium with a pre-formed inactive dimer in different cell types depending on its expression levels, suggesting receptor-receptor contacts in the absence of NGF [10-13]. Furthermore, the

transmembrane domain (TMD) of all Trk receptors have been shown to form dimers [14], the TrkA Ig2 domain inhibits TrkA activation in the absence of NGF [6,15] and the crystal structure of the kinase domain of TrkA showed the presence of dimers in the crystallographic unit [16,17], suggesting the existence of inactive TrkA dimers and the requirement of an allosteric mechanism of kinase activation [16,18]. One possible mechanism is the rotational model proposed by Maruyama [18]. In such a mechanism**,** the transmembrane and juxtamembrane regions of the receptor protein would be expected to act as activation domains and mediate switching between the active and inactive states of the TrkA dimer, analogous to the mechanisms of several other RTK family members (EGFR/HERs, VEGFRs, FGFRs [19-22]). In this regard, it is important to understand the structural determinants of the TrkA-TMD dimer and the active dimer interface that may represent the functional state of the full-length receptor and to support the rotational model with new biochemical data.

In the present work we investigated the role of TrkA-TMDs in its activation, using several complementary structural and molecular biological approaches. We present the structure of the dimeric TMD in the receptor active state and show that rotation of the TMD underly TrkA activation by NGF.

Results

Structural basis of TrkA transmembrane domain dimerization.

It has been shown that the isolated TMDs of all human RTKs form dimers in bacterial membranes [23]. In addition functional studies indicate that TMDs play an important role as a modulator of RTK homodimerization and kinase activation (reviewed in [23-25]). Switching between two dimerization modes of the transmembrane helix has recently been described as part of the activation mechanism of the EGF, VEGF and FGF

receptors [19-22]. However, to date the role of TrkA-TMD dimerization in TrkA receptor activation has not been studied in detail. Here we used two different approaches to characterize the_dimerization of the TrkA-TMD. First, to study TrkA-TMD dimerization in a biological membrane context we used ToxRED, a genetic bacterial system, to assess TrkA transmembrane dimerization using ToxCAT as a reporter system [26,27]. The TrkA-TMD self-associated in biological membranes in this system (Figure 1A). To determine the TrkA amino acid residues implicated in this dimerization we assayed the effect in this assay of individual mutation of each of the small residues (Ala, Gly or Ser) in the TMD sequence to a bulky residue such as isoleucine. This approach to disruption of dimerization was similar to that used in classical studies of glycophorin-A, in which the mutation G83I impaired its TMD dimerization [27]. In our study, less TMD dimerization was observed in the S419I and G423I mutants compared to wt (Figure 1B), implicating the sequence $S_{419}xxxG_{423}$ as part of the TrkA-TMD dimerization motif in bacterial membranes.

To obtain a structural insight into TrkA-TMD dimerization we solved the structure of human TrkA-TMD dimers in lipid micelles using NMR. For this study, the human TrkA-TMD was produced in a cell-free system (see Experimental Procedures) as previously described [28]. When the peptide is solubilized in dodecylphosphocholine (DPC) micelles at a lipid-to-protein molar ratio (LPR) of 50:1 the TrkA-TMD is in equilibrium between monomeric, dimeric and other oligomeric states. The ratio of these states varies as the LPR value is altered (Figure S1A). We then titrated TrkA-TMD in DPC micelles using a standard technique in our laboratory [29] to measured the standard free energy of dimerization (ΔG_0) (Figure S1B). The ΔG_0 value obtained (-1.9±0.2 kcal/mol) suggested that the TrkA-TMD dimer is quite stable compared to the TMD dimers of other RTKs. Thus, although its dimerization energy is weaker than that

of the VEGFR2 dimer (ΔG_0 = -2.5 kcal/mol in DPC) [30], it is stronger than that of FGFR3 (ΔG_0 = -1.4 kcal/mol in DPC/SDS 9:1 mixture) and ErbB4 (ΔG_0 = -1.4 kcal/mol in DMPC/DHPC 1:4 bicelles) [31]. The ^{15}N-HSQC spectrum of ^{15}N labeled-TrkA-TMD (Figure S2) contained the expected number of cross-peaks, and the good quality of the spectra allowed solving of the structure of the dimer in DPC micelles (Figures 1C, Figure S3, Figure S4, Figure S5 and Figure 1-Table supplement 1). The α-helical region of the TrkA-TM dimer starts at G417, ends at N440, and is ~38 Å in length (Figure S3). The crossing angle of the TrkA-TM helices is 40º, and the minimal distance between two monomers is 8.8 Å (Figure 1C and Table S1). The hydrophobicity plot and contact surface area of the dimer is shown in Figure 1-Figure supplement 5. The dimerization interface lies along the sequence motif $L_{424}xxF_{427}A_{428}xxF_{431}$ (Figure 1C and Figure S5) that is conserved in the TrkA-TMD of several species and also in TrkC but not in TrkB (Figure 1D).

These analyses of TrkA-TMD dimerization suggested the existence of two possible dimerization motifs; $S_{419}xxxG_{423}$ and $L_{424}xxF_{427}A_{428}xxF_{431}$, which are located on opposite faces of the TMD helix (Figure 1). The latter motif was found in analysis of the dimerization of TMDs in micelles using a direct approach and in the context of the isolated domain, while the former motif was observed in analysis of the dimerization of TMDs in real membranes, using an indirect approach and in the context of a chimeric protein. Thus, the biological relevance of each motif can be questioned, as the presence of large extracellular and intracellular globular domains or the lipid environment of the plasma membrane may favor or hinder a specific interaction interface [32]. We therefore used different functional assays to verify the found dimer interfaces in the context of the full-length receptor.

Functional identification of the dimer interface upon NGF stimulation.

The state of full-length TrkA was followed by assay of three different aspects of its activity: dimerization of the receptor, phosphorylation of intracellular tyrosine residues and neurite differentiation of PC12nnr5 cells.

To investigate the dimerization of TrkA, we individually mutated most of the N-terminal residues of the rat TrkA-TMD to cysteine (Figure 2A), expressed these constructs in Hela cells, and then measured the amount of cross-linked species. To facilitate cross-linking via these cysteine residues in the transmembrane domains we used oxidation with molecular iodine (I_2) as previously described [33]. Such oxidation allows the formation of a disulfide bond between two cysteine residues inside the lipid bilayer. Plasma membrane fractions from cells expressing different single-cysteine mutants were incubated in the absence or presence of NGF, together with molecular I_2 and were then analyzed by non-reducing SDS-PAGE and western immunoblotting. As shown in Figures 2B and 2C the mutants F416C, G417C and A421C formed covalent dimers in the absence of NGF. Upon NGF stimulation the amount of F416C, G417C and A421 dimers increased and a dimer was newly seen in the V418C mutant (Figures 2B and 2C). The residues G417, F416 and A421 are very close to each other in the NMR structure (Figures 2D and 2E), supporting the NMR-derived conformation as the active state of the TrkA dimer.

To further study the significance of the found interfaces, we mutated the small residues Ala, Gly and Ser within this region to the bulky Ile residue and we then assayed TrkA activation upon NGF stimulation (Figures 2F and 2G). The rationale behind this approach was that the mutation of a small residue to a bulky one on the relevant interface would prevent the formation of the active dimeric state by inducing steric

clashes, and would, therefore, reduce TrkA activation. To perform this assay, we transfected Hela cells that do not express endogenous TrkA with these mutants, stimulated these cells with non-saturating concentrations (10 ng/mL) of NGF, and then assayed TrkA activation by analysis of TrkA autophosphorylation using western blotting. Upon transfection, two TrkA electrophoretic bands are present in the TrkA immunoblots of Hela cells; a lower band (approx.110 kDa) of intracellular immature TrkA that has not completed Golgi-mediated processing of high-mannose N-glycans [34] and an upper band (approx.140 kDa) with mature sugars that is expressed in the plasma membrane. Exposure to NGF substantially increased the phosphorylation of the upper TrkA band as assessed by blotting with a phospho-specific antibody against the phospho-tyrosine residues of the activation loop, Tyr674 and Tyr675 (P-Y674/5). This autophosphorylation was quantified to follow TrkA activation. Constitutive (t=0, no NGF added) and ligand-dependent phosphorylation of plasma membrane-localized TrkA after 5 and 15 minutes were measured. Since overexpression of TrkA induces ligand-independent autophosphorylation, we first transfected the Hela cells with increasing concentrations of TrkA to determine a TrkA level that could still be detected but that displayed no autophosphorylation in the upper band in the absence of NGF (Figure S6). It is noteworthy that all mutants are expressed at the plasma membrane as evidenced by both immunofluorescence localization in the absence of Triton X-100 using an antibody against an epitope in the TrkA N-terminus (Figure S7) and by flow cytometry (Figure 2H). Out of the seven single-point mutants tested only the A428I substitution demonstrated a pronounced inhibitory effect on receptor autophosphorylation**.** A428 is the only small-chain residue that is found deep in the dimerization interface of the TrkA TMD conformation determined using NMR, which further supports the relevance of the obtained NMR structure. The inhibitory effect of

A428 substitution on receptor activity was further enhanced when all three Ala residues that are at least somehow involved in the TMD dimerization in the NMR-based structure, A421, A425 and A428, were simultaneously substituted (TrkA-3A/3I).

Lastly, we studied the effect of the same mutations on the NGF-induced differentiation of transfected PC12nnr5 cells (Figure 2H). Again, the A428I mutant displayed substantial inhibition of this TrkA activity. Unexpectedly, although the mutation S419I had no effect on TrkA activation by NGF in these two assays, the mutation G423I did have an impact on cell differentiation (Figure 2H). This result suggested that G423 is located at a helix interface that is important in the downstream activation and signaling of TrkA leading to cell differentiation.

The combined results of the functional assays agree regarding the importance of the NMR-derived TMD structure for TrkA activation. The dimer formed via the motif $L_{424}xxF_{427}A_{428}xxF_{431}$ is formed in the absence of NGF (which is reflected in the cross-linking experiment) probably due to overexpression and they give rise to a basal residual activity of TrkA. Upon NGF binding this dimer interface is stabilized. The critical role of the residue A428 in dimerization together with its location deep in the dimer interface indicates that the NMR-based structure corresponds to the mode of TMD interaction in the NGF-induced active state of the receptor. On the other hand, the evidence in favor of the significance of the interface obtained in ToxRed analysis is limited to the effect of G423I mutation in the cell differentiation assay. G423 may be the part of an interface corresponding to the inactive dimeric state of the TrkA receptor, or it may be important for the conformational switch between the active and inactive states of the TrkA TMD dimer.

In any case, the existence of two dimeric states of TrkA has been confirmed in a number of recent studies [11,13]. We therefore wondered how NGF can induce a change in the dimer interface of the TrkA-TMD if the ligand-binding and the TM domains are separated by a flexible region.

A specific conformation of extracellular juxtamembrane residues is necessary for TrkA activation.

Stimulation of Hela cells transfected with TrkA-wt with NGF induces the formation of TrkA dimers that are crosslinked with BS3 (Figure S8). While it is known that TrkA dimers are formed in the absence of NGF, no cross-linking was observed without the ligand, which suggests that ligand binding is accompanied by changes in the conformation of the extracellular part of the protein. As BS3 reacts only with free amines (the side-chains of Lys residues or a free N-terminus) we searched for possible sites in TrkA that might have caused the observed cross-linking. According to the crystal structure of the TrkA/NGF complex (15) (Figure S8A), there are no lysine residues in the TrkA-ECD that are located in a position where crosslinking of the side chains of Lys residues of two monomers could occur. Since BS3 does not cross the plasma membrane, and since we used the full-length TrkA receptor in our assays, we wondered if the observed BS3 cross-linking was mediated via crosslinking of K410 and K411 in the extracellular juxtamembrane region (eJTM) of TrkA (Figure S8A) since this region is not observed in the crystal structure [9]. To verify this hypothesis, we mutated both K410 and K411 to Arg and repeated the initial experiment using HEK293 cells transfected with this TrkA-KK/RR construct (Figure S8B). No BS3-induced TrkA crosslinking was observed in the TrkA-KK/RR-transfected cells suggesting that NGF binding brings this region of the eJTM into close proximity.

We considered that, if NGF indeed induces contacts between these eJTM regions, then we should be able to mimic this activity of NGF by forcing the dimerization of eJTMs in the absence of NGF. For this purpose, we individually mutated most of the residues in the eJTM of TrkA to cysteine and subsequently analyzed the dimerization of these transfected single point mutants (Figure 3A). After transfection of Hela cells, disulfide dimers were spontaneously formed by all TrkA constructs but the amount of dimers formed differed between the various mutants. Thus, the amount of dimer formed decreased as the distance between the mutation site and the TMD increased (Figure 3B, black bars). As a functional assay we then transfected these mutants into PC12nnr5 cells, which do not express endogenous TrkA, and quantified the formation of neurites in the absence and the presence of NGF (Figure 3B). This analysis showed that some mutants formed neurites in the absence of NGF (Figure 3B, blue bars) (mutants K410C, K411C, D412C and E413C) whereas other mutants did not, even if they were able to form dimers (V408C, E409C and T414C). This result supports the notion of the insufficiency of TrkA dimerization alone for receptor activation and confirms the ability of the eJTM to govern the conformation of the active TM dimer. In the presence of NGF (Figure 3B, green bars) all of the mutants were able to induce the formation of neurites suggesting that the mutants were all active and correctly folded in the plasma membrane as was confirmed by flow cytometry (Figure 3B, orange bars). In the absence of NGF K410C mutant induced the formation of neurites in PC12nnr5 cells in the absence of NGF (Figure 3C). The higher activation in the mutants K410C and K411C correlated with an increase in TrkA autophosphorylation (Figures 3D and 3F) and suggested that disulfide bond formation mimics the binding of NGF as was expected from, and supports, the crosslinking data.

In summary, we have shown here, that specific arrangement of eJTM regions is necessary to switch the TMD dimer to a conformation that is capable of kinase activation. Such an arrangement can be achieved either by NGF binding to TrkA ECDs or by cross-linking of the eJTM at specific amino acid positions.

An Induced rotation activates TrkA in the absence of NGF

It is known that overexpression of TrkA induce a ligand-independent activation of TrkA. However the levels of autophosphorylation are lower than in the presence of NGF. The western blotting shown in Figure 4A shows the autophosphorylation of the intracellular tyrosines of TrkA (Tyr-674/5, Tyr-490 and Tyr-751) and downstream signaling (P-ERK) due to TrkA overexpression (absence of NGF) and in the presence of NGF. The blots indicate that, although the overexpression of TrkA induces a ligand-independent activation (probably by facilitating receptor dimerization), the presence of NGF is required for a higher and complete activation of the receptor. The complete sequence of the events caused by the ligand is also of great importance for receptor activation. As we have shown above, ligand binding brings eJTM regions into proximity at certain specific positions. In turn, such proximity can either result in a mutual rotation of the receptor TMDs or change the spacing between the N-termini of the TMD helices in the dimer. We found two dimer interfaces in TrkA-TMD that reside on opposite sides of the α-helix suggesting the possibility of a rotation from one interface to the other upon NGF binding. If this model were correct, mutual rotation of two motifs on the surface of the TM helix should activate TrkA in the absence of NGF or increase its basal activation by overexpression. To test this mechanism we introduced a different number of leucine residues into the TrkA-TMD after the SxxxG motif and analyzed the resulting TrkA activation in the absence of NGF (Figure 4B). The insertion of each Leu

should rotate the intracellular region around an angle of approximately 100º. Thus, Leu insertion allows evaluation of whether a change in the rotation angle of the intracellular domain plays any role in TrkA activation (Figure 4C). We transfected the constructs TrkA-ins1L, TrkA-ins2L, TrkA-ins3L and TrkA-ins4L that included 1 to 4 inserted leucines respectively. The insertion of one Leu, TrkA-ins1Leu, significantly increased both the constitutive activation of TrkA in transfected Hela cells compared to that of transfected TrkA-wt (Figure 4D and 4E) and the differentiation of PC12nnr5 cells compared to wt-transfected cells (Figure 4F) in a ligand-independent manner. Equal levels of all constructs were expressed at the plasma membrane as determined using flow cytometry (Figure S9). These data indicate that a rotation of the TMD is likely to underlie TrkA activation.

Discussion

TrkA belongs to a subfamily of RTKs that includes the other family members TrkB and TrkC. These RTKs are essential for the formation of the nervous system and mediate a variety of cellular responses in normal biological processes and in pathological states [35]. An understanding of their mechanism of action is necessary to facilitate the design of new pharmacological agents targeted to the processes in which they play a role.

Both TrkA and TrkB are in a pre-formed dimeric state in the absence of ligand and are inactive in this state [11,36]. Using *in vivo* crosslinking and fluorescence complementation assays in PC12 cells that express endogenous TrkA, Maruyama et al. found that TrkA, as well as TrkB, form inactive dimers in the absence of NGF [11,36]. Marchetti et al., using single-tracking of TrkA receptors, recently found that around 20% of plasma membrane-expressed TrkA receptors are in a pre-dimer state in the absence of NGF [12]. Additionally, the existence of pre-formed dimers of full-length

TrkA expressed in the plasma membrane of Xenopus oocytes was shown by freeze-fracture electron microscopy [10]. A recent study has provided a further evidence for the existence of pre-formed dimers in the Trk family [13]. The laboratory of Dr. Hristova found that TrkA, as well TrkB and TrkC, exist in an equilibrium monomer-dimer state in the absence of ligand depending on the expression levels [13]. That study also showed that the TMD and the intracellular domains of TrkA contribute significantly to its unliganded dimerization. In the same work the authors suggested that the equilibrium constant of TrkA dimerization would allow the formation of dimers in the absence of NGF, supporting the data from Marchetti et al. [12].

In this regard, in the present work we posed two major questions: (1) what are the conformations of TrkA TMDs in the active/inactive states? and (2) how is the coupling between the ligand binding and conformational switch accomplished?.

To answer the first question we employed structural characterization using NMR spectroscopy together with mutagenesis studies, disulfide cross-linking and functional assays. We described the high-resolution NMR structure of the TrkA transmembrane domain dimer, which is the first such description of a neurotrophin receptor of the Trk family. The obtained spatial structure was verified using functional assays and cross-linking, which confirmed both the relevance of this structure for TrkA activity and assignation of the found dimer conformation to the receptor active state. This result, combined with the crystal structure of the extracellular domain of the TrkA complex with NGF [9,37], the crystal structure of the TrkA inactive kinase domain [16,17] and the recently reported structures of the entire TrkA intracellular region [38,39] provides an almost complete picture of the full length Trk receptor family, lacking only the structure of the small JTM regions.

Additionally, we found another possible TMD dimerization interface using a genetic assay, and functional tests indicated that this interface was also relevant for TrkA activation. Destruction of this interface by replacement of a small amino acid residue with a bulky residue inhibited NGF-induced cell differentiation. Interaction of receptor molecules via this second interaction site may correspond to the receptor inactive state. According to computer modelling studies of other receptors, even a small amount of dimers may be essential for the activation process by maintaining the necessary balance between the high-affinity dimers and low-affinity monomers of the protein, and by governing the kinetics of activation [20].

To answer the second question posed above, we investigated the role of the eJTM regions of the TrkA receptor upon NGF binding in receptor activation and dimerization. We showed that full-length TrkA receptors can be activated by specific single-point mutations in the eJTM, in which the position of the mutation relative to the TMD was more important for activation than the dimerization propensity of the mutant.

Bearing all of these findings in mind, it is now possible to trace the entire sequence of TrkA receptor events that occur after ligand binding and to propose a mechanism of receptor activation that is outlined in Figure 5. According to this model, TrkA exists in an equilibrium between a monomer and an inactive dimer and subsequently becomes an active dimer upon NGF binding. NGF binding induces a rotation of the eJTM to induce a change in the crossing angle of the TMDs in the dimer. This model is supported by our data that showed that: i) cysteine mutants in the eJTM in some specific positions can activate TrkA without ligand; ii) NGF binding brings the N-termini of the α-helices into close proximity; and iii) insertion of Leu residues downstream of the TMD dimerization motif activated TrkA in the absence of ligand. How the change in the crossing angle, and/or rotation of the TMDs activates the intracellular kinase domain at the molecular

level is still unknown. We propose that the rotation of the TMD upon NGF binding is required to cause the necessary large conformational change of the inactive kinase to an active kinase, although future structural and functional studies of the TrkA kinase domain should address the role of the intracellular juxtamembrane region in this process.

In summary we have provided functional and structural evidences of the roles played by the eJTM and the TMD in TrkA activation by NGF. Our data supports a conformational activation of TrkA by NGF by an ligand-induced rotation mechanism.

References

1. Endres NF, Barros T, Cantor AJ, Kuriyan J (2014) Emerging concepts in the regulation of the EGF receptor and other receptor tyrosine kinases. *Trends Biochem. Sci.* **39:** 437-446

2. Lemmon MA, Schlessinger J (2010) Cell signaling by receptor tyrosine kinases. *Cell* **141:** 1117-1134

3. Ceni C, Unsain N, Zeinieh MP, Barker PA (2014) Neurotrophins in the regulation of cellular survival and death. *Handb. Exp. Pharmacol.* **220:** 193-221

4. Wiesmann C, Ultsch MH, Bass SH, de Vos AM (1999) Crystal structure of nerve growth factor in complex with the ligand-binding domain of the TrkA receptor. *Nature* **401:** 184-188

5. Arevalo JC, Conde B, Hempstead BI, Chao MV, Martin-Zanca D, Perez P (2001) A novel mutation within the extracellular domain of TrkA causes constitutive receptor activation. *Oncogene* **20:** 1229-1234

6. Zaccaro MC, Ivanisevic L, Perez P, Meakin SO, Saragovi HU (2001) p75 Co-receptors regulate ligand-dependent and ligand-independent Trk receptor activation, in part by altering Trk docking subdomains. *J. Biol. Chem.* **276:** 31023-31029

7. Jing S, Tapley P, Barbacid M (1992) Nerve growth factor mediates signal transduction through trk homodimer receptors. *Neuron* **9:** 1067-1079

8. Klein R, Jing SQ, Nanduri V, O'Rourke E, Barbacid M (1991) The trk proto-oncogene encodes a receptor for nerve growth factor. *Cell* **65:** 189-197

9. Wehrman T, He X, Raab B, Dukipatti A, Blau H, Garcia KC (2007) Structural and mechanistic insights into nerve growth factor interactions with the TrkA and p75 receptors. *Neuron* **53:** 25-38

10. Mischel PS, Umbach JA, Eskandari S, Smith SG, Gundersen CB, Zampighi GA (2002) Nerve growth factor signals via preexisting TrkA receptor oligomers. *Biophys. J.* **83:** 968-976

11. Shen J, Maruyama IN (2011) Nerve growth factor receptor TrkA exists as a preformed, yet inactive, dimer in living cells. *FEBS Lett.* **585:** 295-299

12. Marchetti L, Callegari A, Luin S, Signore G, Viegi A, Beltram F, Cattaneo A (2013) Ligand signature in the membrane dynamics of single TrkA receptor molecules. *J. Cell Sci.* **126:** 4445-4456

13. Ahmed F, Hristova K (2018) Dimerization of the Trk receptors in the plasma membrane: effects of their cognate ligands. *Biochem. J.* **475:** 3669-3685

14. Finger C, Escher C, Schneider D (2009) The single transmembrane domains of human receptor tyrosine kinases encode self-interactions. *Science signaling* **2:** ra56

15. Arevalo JC, Conde B, Hempstead BL, Chao MV, Martin-Zanca D, Perez P (2000) TrkA immunoglobulin-like ligand binding domains inhibit spontaneous activation of the receptor. *Mol. Cell. Biol.* **20:** 5908-5916

16. Artim SC, Mendrola JM, Lemmon MA (2012) Assessing the range of kinase autoinhibition mechanisms in the insulin receptor family. *Biochem. J.* **448:** 213-220

17. Bertrand T, Kothe M, Liu J, Dupuy A, Rak A, Berne PF, Davis S, Gladysheva T, Valtre C, Crenne JY*, et al.* (2012) The crystal structures of TrkA and TrkB suggest key regions for achieving selective inhibition. *J. Mol. Biol.* **423:** 439-453

18. Maruyama IN (2015) Activation of transmembrane cell-surface receptors via a common mechanism? The "rotation model". *Bioessays* **37:** 959-967

19. Jura N, Endres NF, Engel K, Deindl S, Das R, Lamers MH, Wemmer DE, Zhang X, Kuriyan J (2009) Mechanism for activation of the EGF receptor catalytic domain by the juxtamembrane segment. *Cell* **137:** 1293-1307

20. King C, Hristova K (2019) Direct measurements of VEGF:VEGFR2 binding affinities reveal the coupling between ligand binding and receptor dimerization. *J. Biol. Chem.*, 10.1074/jbc.RA119.007737

21. Sarabipour S, Ballmer-Hofer K, Hristova K (2016) VEGFR-2 conformational switch in response to ligand binding. *eLife* **5:** e13876

22. Sarabipour S, Hristova K (2016) Mechanism of FGF receptor dimerization and activation. *Nature communications* **7:** 10262

23. Bocharov EV, Bragin PE, Pavlov KV, Bocharova OV, Mineev KS, Polyansky AA, Volynsky PE, Efremov RG, Arseniev AS (2017) The Conformation of the Epidermal Growth Factor Receptor Transmembrane Domain Dimer Dynamically Adapts to the Local Membrane Environment. *Biochemistry* **56:** 1697-1705

24. Li E, Hristova K (2006) Role of receptor tyrosine kinase transmembrane domains in cell signaling and human pathologies. *Biochemistry* **45:** 6241-6251

25. Li E, Hristova K (2010) Receptor tyrosine kinase transmembrane domains: Function, dimer structure and dimerization energetics. *Cell adhesion migration* **4:** 249-254

26. Berger BW, Kulp DW, Span LM, DeGrado JL, Billings PC, Senes A, Bennett JS, DeGrado WF (2010) Consensus motif for integrin transmembrane helix association. *Proc. Natl. Acad. Sci. U. S. A.* **107:** 703-708

27. Russ WP, Engelman DM (1999) TOXCAT: a measure of transmembrane helix association in a biological membrane. *Proc. Natl. Acad. Sci. U. S. A.* **96:** 863-868

28. Nadezhdin KD, Garcia-Carpio I, Goncharuk SA, Mineev KS, Arseniev AS, Vilar M (2016) Structural Basis of p75 Transmembrane Domain Dimerization. *J. Biol. Chem.* **291:** 12346-12357

29. Mineev KS, Lesovoy DM, Usmanova DR, Goncharuk SA, Shulepko MA, Lyukmanova EN, Kirpichnikov MP, Bocharov EV, Arseniev AS (2014) NMR-based approach to measure the free energy of transmembrane helix-helix interactions. *Biochim. Biophys. Acta* **1838:** 164-172

30. Mineev KS, Goncharuk SA, Arseniev AS (2014) Toll-like receptor 3 transmembrane domain is able to perform various homotypic interactions: an NMR structural study. *FEBS Lett.* **588:** 3802-3807

31. Bocharov EV, Mineev KS, Goncharuk MV, Arseniev AS (2012) Structural and thermodynamic insight into the process of "weak" dimerization of the ErbB4 transmembrane domain by solution NMR. *Biochim Biophys Acta* **1818:** 2158-2170

32. Cymer F, Veerappan A, Schneider D (2012) Transmembrane helix-helix interactions are modulated by the sequence context and by lipid bilayer properties. *Biochim. Biophys. Acta* **1818:** 963-973

33. Hughson AG, Lee GF, Hazelbauer GL (1997) Analysis of protein structure in intact cells: crosslinking in vivo between introduced cysteines in the transmembrane domain of a bacterial chemoreceptor. *Protein Sci.* **6:** 315-322

34. Schecterson LC, Hudson MP, Ko M, Philippidou P, Akmentin W, Wiley J, Rosenblum E, Chao MV, Halegoua S, Bothwell M (2010) Trk activation in the secretory pathway promotes Golgi fragmentation. *Mol. Cell. Neurosci.* **43:** 403-413

35. Deinhardt K, Chao MV (2014) Trk receptors. *Handb. Exp. Pharmacol.* **220:** 103-119

36. Shen J, Maruyama IN (2012) Brain-derived neurotrophic factor receptor TrkB exists as a preformed dimer in living cells. *J Mol Signal* **7:** 2

37. Ultsch MH, Wiesmann C, Simmons LC, Henrich J, Yang M, Reilly D, Bass SH, de Vos AM (1999) Crystal structures of the neurotrophin-binding domain of TrkA, TrkB and TrkC. *J. Mol. Biol.* **290:** 149-159

38. Furuya N, Momose T, Katsuno K, Fushimi N, Muranaka H, Handa C, Ozawa T, Kinoshita T (2017) The juxtamembrane region of TrkA kinase is critical for inhibitor selectivity. *Bioorg. Med. Chem. Lett.* **27:** 1233-1236

39. Su HP, Rickert K, Burlein C, Narayan K, Bukhtiyarova M, Hurzy DM, Stump CA, Zhang X, Reid J, Krasowska-Zoladek A*, et al.* (2017) Structural characterization of nonactive site, TrkA-selective kinase inhibitors. *Proc. Natl. Acad. Sci. U. S. A.* **114:** E297-E306

40. Aoki M, Matsuda T, Tomo Y, Miyata Y, Inoue M, Kigawa T, Yokoyama S (2009) Automated system for high-throughput protein production using the dialysis cell-free method. *Protein Expr. Purif.* **68:** 128-136

41. Kai L, Roos C, Haberstock S, Proverbio D, Ma Y, Junge F, Karbyshev M, Dotsch V, Bernhard F (2012) Systems for the cell-free synthesis of proteins. *Methods Mol. Biol.* **800:** 201-225

42. Schwarz D, Junge F, Durst F, Frolich N, Schneider B, Reckel S, Sobhanifar S, Dotsch V, Bernhard F (2007) Preparative scale expression of membrane proteins in Escherichia coli-based continuous exchange cell-free systems. *Nat. Protoc.* **2:** 2945-2957

43. Goncharuk SA, Goncharuk MV, Mayzel ML, Lesovoy DM, Chupin VV, Bocharov EV, Arseniev AS, Kirpichnikov MP (2011) Bacterial Synthesis and Purification of Normal and Mutant Forms of Human FGFR3 Transmembrane Segment. *Acta naturae* **3:** 77-84

44. Keller RLJ (2004) The Computer Aided Resonance Assignment Tutorial pp CANTINA Verlag

45. Cavanagh J, Fairbrother, W.J., Palmer, A.G. and Skelton, N.J. (2006) Protein NMR spectroscopy: principles and practice pp Academic Press,

46. Güntert P (2003) Automated NMR protein structure calculation. *Prog. NMR Spectrosc* **43:** 105

47. Shen Y, Bax A (2013) Protein backbone and sidechain torsion angles predicted from NMR chemical shifts using artificial neural networks. *J. Biomol. NMR* **56:** 227-241

48. Koradi R, Billeter M, Wuthrich K (1996) MOLMOL: a program for display and analysis of macromolecular structures. *J. Mol. Graph.* **14:** 51-55, 29-32

49. Polyansky AA, Volynsky PE, Efremov RG (2012) Multistate organization of transmembrane helical protein dimers governed by the host membrane. *J. Am. Chem. Soc.* **134:** 14390-14400

Material and Methods

DNA constructs

A plasmid encoding rat TrkA with an N-terminal HA tag was kindly provided by Dr. Y Barde. All TrkA mutants and constructs were derived from this plasmid. Mutagenesis was done using the Site-directed mutagenesis kit (Agilent) according to the manufacturer's protocol. The oligonucleotide sequences of all of the constructs are available upon request. All DNA constructs were sequenced using local facilities.

Cell culture and transfection

Hela cells, which do not express endogenous TrkA, were cultured in DMEM medium (Fisher) supplemented with 10% FBS (Fisher) at 37 °C in a humidified atmosphere with 5% CO_2. PC12 and PC12nnr5 cells were cultured in DMEM with 10% FBS and 5% horse serum (Fisher). Transfection of Hela cells was performed using polyethylenimine (PEI; Sigma) at a concentration of 1-2 μg/μl. The use of PEI as the transfection reagent for Hela cells resulted in suboptimal transfection (10-15% of cells transfected) and in the expression of only a small amount of TrkA in the cells. In contrast, when the same PEI/ DNA ratio was used for transfection of Hek293 cells TrkA was expressed in higher amounts and ligand-independent activation of TrkA was seen. A concentration of 500-1000 ng of DNA per 10 cm cell plate was used for the TrkA activation experiments. Twenty four hours after transfection the cells were lifted and re-plated into 12-well plates at a density of 100,000 cells per well. By using this procedure the percentage of cells transfected was identical in all the wells. Forty eight hours after transfection the cells were starved in serum free medium for 2 h and were then stimulated with NGF (Alomone) at the indicated concentrations and time intervals. Cells were lysed with TNE buffer (Tris-HCl pH 7.5, 150 mM NaCl, 1 mM EDTA) supplemented with 1% triton X-100 (Sigma), protease inhibitors (Roche), 1 mM PMSF (Sigma), 1 mM sodium orthovanadate (Sigma), and 1 mM sodium fluoride (Sigma). In the experiments involving the TrkA cysteine mutants, 10 mM iodoacetamide (Sigma) was added to the lysis buffer. Lysates were kept on ice for 10 minutes and centrifuged at 12,000 g for 15 minutes in a tabletop centrifuge. The protein level of the lysates was quantified using a Bradford kit (Pierce) and lysates were analyzed by SDS-PAGE

Western blot analysis

Cellular debris was removed by centrifugation at 12,000 g for 15 minutes and the protein level of cell lysates was quantified using the Bradford assay (Pierce). Proteins were resolved in SDS-PAGE gels and transferred to nitrocellulose membranes that were incubated overnight at 4 ºC with one of the following antibodies: mouse monoclonal anti-HA (1:2000, Sigma); rabbit polyclonal MBP-probe (1:1000, Santa Cruz); rabbit anti-phosphoTyr674/5 (1:1000, Cell Signaling); rabbit anti-TrkA (1:1000, Millipore). Following incubation with the appropriate secondary antibody, membranes were imaged and bands quantified using enhanced chemiluminescence and autoradiography.

ToxRED assays

Bacterial colonies were inoculated into LB medium (with 50 µg/ml ampicillin). Fresh LB cultures (with 50 µg/ml ampicillin) were inoculated from fresh plates and were grown at 37 °C until they reached an O.D. of approximately 600≈0.6. They were then harvested by centrifugation. Cells were subsequently lysed in lysis buffer (TNE, see recipe above) under gentle conditions to avoid mCherry denaturation. After transfer to 1.5-mL Eppendorf tubes, the mixture was incubated at room temperature with gentle agitation for 30 min. Samples were then centrifuged for 10 min at 12000 × *g* to remove cell debris and to clarify the supernatants for analysis. Aliquots (150 µl) of clarified supernatant were transferred to black, opticlear 96-well plates and mCherry emission spectra were collected using a plate reader (Tecan, Maennedorf, CH) with an excitation wavelength of 587 nm and emission wavelengths of 610–650 nm. Subsequently, aliquots were transferred from black to clear 96-well plates and the absorbance was measured from 450 to 750 nm. Measurements of mCherry and of construct expression were performed from at least 10 different colonies and were normalized for the relative expression level of each construct using western blotting with the anti-MBP antibody. For western blots, samples

were mixed with equal volumes of 2× SDS-PAGE sample buffer, heated to 95 °C for 10 min, separated on 10% (w/v) polyacrylamide mini-gels, and were blotted onto nitrocellulose membranes that were probed with anti-MBP antibody. To analyze disulfide bond formation bacterial colonies were lysed using TNE plus 10 mM iodoacetamide and were analyzed using non-reducing SDS-PAGE.

TrkA-TMD constructs for cell-free expression

The gene encoding the transmembrane domain of the human TrkA-TM (MK_{410}KDETPFGVSVAVGLAVFACLFLSTLLLVLNKAGRRNK_{447}) was amplified by PCR from six chemically synthesized oligonucleotide templates (Evrogen, Russia) whose sequences partially overlapped along its sequence. The PCR products were cloned into a pGEMEX-1 vector by three-component ligation using the NdeI, AatII and BamHI restriction sites.

Cell-free gene expression.

A bacterial S30 cell-free extract was prepared from a 10 L culture of the E. coli Rosetta(DE3)pLysS strain according to a previously described protocol. The S30 cell extract was stored in 500 μl aliquots at -80 °C. The continuous exchange mode of preparation using a 12.5 kDa membrane was used in this study. Preparative-scale reactions (2-3 ml of reaction mixture) were carried out in 50 mL tubes. Optimal reaction conditions such as Mg2+ and K+ concentrations, the ratio of the reaction mixture (RM) to the feeding mixture (FM) or the DNA concentration were established using homemade reactors based on the Mini-CECF-Reactor previously described [40,41]. The final reaction mixture was: a standard FM:RM ratio of 8:1 and a cell-free reaction mixture containing 100 mM HEPES/0.83 mM EDTA with KOH added to achieve a pH of 8.0, 0.1

mg/mL Folinic acid, 20 mM acetyl phosphate, 1.2 mM ATP, 0.8 mM each of G/C/UTP, 2 mM 1,4-dithiothreitol, 0.05% sodium azide, 2% PEG-8000, 20 mM magnesium acetate, 270 mM potassium acetate, 60 mM creatine phosphate, 1 mM each of 20 amino acids or 0.25% of a 20 amino-acid mix (CIL, USA), 1 tablet / 50 mL of complete protease inhibitor (Roche, Switzerland), 0.5 mg/mL E.coli tRNA (Roche, Switzerland), 0.25 mg/mL creatine kinase from rabbit muscle (Roche, Switzerland), 0.05 mg/mL T7 RNA polymerase prepared using a previously described protocol [42], 0.1 U/μL Ribolock (Fermentas), 0.02 μg/μL plasmid DNA, and 30% S30 cell-free extract. All reagents were provided by Sigma unless otherwise specified. Plasmid DNA was purified using a Promega MaxiPrep kit. Reactions were conducted overnight at 34 °C and in an Innova 44R shaker (New Brunswick) set at 150 rpm.

Protein purification.

The cell-free reaction mixture was diluted three-times with buffer A (50 mM Tris pH 8.0 and 200 mM NaCl). After 10 minutes of incubation the mixture was centrifuged for 10 min at 18000 *g* at room temperature. The precipitate was washed consecutively with buffer A containing 30 μg/ml RNAse A (Fermentas) and buffer B (50 mM Tris pH 8.0 and 100 mM NaCl). The target protein was solubilized with 200 μl buffer B containing 1% lauryl sarcosine. After each step the protein was centrifuged for 10 min at 18.000 *g* at room temperature and aliquots of the supernatant were analyzed using 12,5% Tricine SDS-PAGE (53). The clarified protein solution was applied onto a 10/300 Tricorn column prepacked with Superdex 200 (GE Healthcare) and pre-equilibrated with buffer B containing 0.2% lauryl sarcosine. Protein-containing fractions were combined and precipitated using the TCA/acetone procedure [43].

Preparation of NMR samples in a membrane mimetic media

The so-called "isotopic-heterodimer" (1:1 mixture of unlabeled and $^{15}N/^{13}C$-labeled peptides) samples were prepared corresponding to the TrkA-TMD construct in order to solve its structure. The powder containing the peptides of both samples was first dissolved in a 1:1 trifluoroethanol–H_2O mixture with the addition of deuterated DPC (d_{38}, 98%, CIL) and phosphate buffer, and was then kept for several minutes in an ultrasound bath and lyophilized. Subsequently, the dried samples were dissolved in 350 µl of a 9:1 H_2O:D_2O mixture. To attain a uniform micelle size and uniform distribution of the peptide throughout the micelles, the samples were sonicated in an ultrasound bath for several minutes until the solution was completely transparent. The TrkA-TMD concentration in the isotopic-heterodimer sample was 1.9 mM, and other conditions were: LPR 50:1, pH 5.9, and 20 mM phosphate buffer. Samples were placed in Shigemi NMR tubes with a glass plunger. Selective-residue labeling was implemented to avoid peaks overlapping while processing the NMR spectra.

NMR spectroscopy and spatial structure calculation

NMR spectra were acquired at 45 °C using 600 and 800 MHz AVANCE III spectrometers (Bruker BioSpin, Germany) equipped with pulsed-field gradient triple-resonance cryoprobes. 1H, 13C, and 15N resonances of TrkA-TMD were assigned with CARA software [44] using two- and three-dimensional heteronuclear experiments [45]: $^{1}H/^{15}N$-HSQC, $^{1}H/^{15}N$-TROSY, $^{1}H/^{13}C$-HSQC, $^{1}H/^{15}N$-HNHA, $^{1}H/^{13}C/^{15}N$-HNCA, $^{1}H/^{13}C/^{15}N$-HN(CO)CA, $^{1}H/^{13}C/^{15}N$-HNCO, 3D-HccH-TOCSY, ^{13}C- and ^{15}N-edited NOESY-HSQC (recorded on 600 and 800 MHz spectrometers, respectively). Dimeric spatial structures were calculated with the CYANA program [46] based on torsion angle restraints

estimated from the chemical shift values obtained with the standard protocol of the TALOS-N program [47] and with intra- and inter-monomeric NOE distance restraints derived through analysis of the three-dimensional ^{15}N- and ^{13}C-edited NOESY and ^{15}N,^{13}C-F1-filtered/F3-edited-NOESY spectra [45] acquired for "isotopic-heterodimer" samples. MOLMOL software was used to calculate the contact areas between the dimer subunits and to visualize the structures [48]. Hydrophobic properties of the α-helices in the TrkA-TMD dimers were calculated using the molecular hydrophobicity potential (MHP) approach implemented in the PREDDIMER program [49].

Isolation of Membrane fractions

TrkA mutants were overexpressed in Hela cells by transfection using PEI (1mg/ml). 48 hours after transfection cells were resuspended in 1ml ice-cold homogenization buffer (250 mM sucrose, 1mM EDTA, 10 mM tris buffer pH 7,1 plus protease inhibitors) and broken by sonication in two time intervals (30,30 s) with 50W and frequency at 30 MHz on ice. The broken cell homogenate was centrifugated for 10 minutes at 500g at 4ºC to remove whole cells and nuclei. To collect the membrane fraction the cleared supernatant was centrifuged at 100,000*g* at 4ºC for 1h in a Beckman Optima MAX ultracentrifuge with a TLA110 rotor using polycarbonate thick wall centrifuge tubes (Beckman coulter ref. 362305). The supernatant that contains soluble proteins was removed and the pellet-containing membranes was resuspended in 1ml ice-cold homogenization buffer by sonication and re-centrifuged at 100,000*g*. The final pellet contains the membrane fraction used to the iodine oxidation protocol.

Iodine oxidation for crosslinking of TrkA mutants

As cysteine residues are buried deep in the phospholipid bilayer, membranes were isolated and I2 was used as the oxidation agent following as in (Schwem & Fillingame, 2006). Membrane fractions were diluted in the homogenization buffer (250 mM sucrose, 1mM EDTA, 10 mM Tris buffer pH 7,1 plus protease inhibitors). Protein content was quantified using a Bardford kit (Pierce) and equal amounts of isolated membranes fractions were incubated for 10 min with or without NGF (10 ng/mL). A solution of 2.5 mM I2 in absolute ethanol was freshly prepared immediately before the crosslinking of cysteine residues and was added to the incubated membrane fractions with NGF (250 mM final Iodine concentration) for 30 seconds at room temperature. The reaction was stop adding 1/10 volume of a freshly made solution of sodium thiosulfate (60 mM final concentration). Non-reducing SDS-PAGE sample buffer was added and the samples were boiled for 5 minutes before analyzed by non-reducing SDS-PAGE.

Differentiation of PC12nnr5 cells.

Transfection in PC12nnr5 cells was performed using Lipofectamine 2000 as per manufacturer instructions. The mutant or the wild-type TrkA-transfected cells and mock-transfected cells as well as non-transfected cells were treated under the same conditions in a six-well tissue culture plate. The cells were washed three times with serum-free medium and incubated for 48 h in a medium containing 1% fetal bovine serum and 50 ng/mL of NGF (Alomone). At time 0, 24h and 48h, cells were washed with cold PBS and fixed with 4% paraformaldehyde during 15 minutes at room temperature. Cells were imaged using a Leica SP8 spectral confocal microscope. The percentage of cells with a neurite twice longer as the cell body was counted as differentiated.

Accession codes

Atomic coordinates and experimental restraints were deposited in the Protein Data Bank under the accession codes PDB ID: 2n90 for TrkA-TM-wt.

Acknowledgments

We thank Dr. W. DeGrado for providing ToxRed plasmids, and Dr. Yves Barde for the TrkA plasmid. This study was supported by the Spanish Ministry of Economy and Competitiveness (MINECO; project BFU2013-42746-P and SAF2017-84096-R) and by the Generalitat Valenciana Prometeo Grant 2018/055 to MV). Studies of TrkA-TM homodimerization were supported by the Russian Science Foundation (grant No# 19-74-30014 to A.S.A).

Author Contributions

M.L.F. constructed the TrkA mutants and performed the TrkA activation, differentiation, functional and crosslinking experiments. K.D.N. designed and performed NMR experiments and analyzed NMR data. S.A.G. developed the expression protocols and synthesized samples for NMR analysis. K.S.M. analyzed NMR data and contributed to

the preparation of the manuscript. A.S.A. and M.V. designed and supervised the entire project and wrote the manuscript.

Figure Legends

Figure 1. Analysis of the structure of TrkA transmembrane domain dimers in the ToxRED system and in DPC micelles.

A) ToxRed system analysis and quantification of the percentage of dimerization of the rat TrkA-TMD normalized to glycophorin A (GpA) wt (100%). GpA-wt* refers to an inactive ToxR that cannot induce the RedFP.

B) Percentage of dimerization of rat TrkA-wt and TrkA-TMD mutants normalized to dimerization of GpA wt (100%) in the ToxRed system. (In A and B results represent the average of at least 10 colonies analyzed per experiment. Plotted is the result of at least seven independent experiments). Error bars represent the standard error calculated from the seven independent measurements. Statistics were performed using two-way ANOVA analysis and Dunnet's multiple comparison test using GraphPad software. P values of conditions significantly different from wt are shown on top of the error bars (**** $P<0.0001$).

C) Schematic representation of the NMR spatial structure of the human TrkA-TMD dimer in lipid micelles, from different angles. The surface of one TMD helix is represented with the $S_{419}xxxG_{423}$ motif in blue and the NMR dimer interface in red. The TMD of the other monomer within the dimer is represented as ribbons, and side chains

are indicated as sticks. The location of the NMR dimer interface LxxFAxxF on the NMR structure is colored red and other mutated residues are colored orange. The PDB accession code is 2n90.

D) Alignment of the amino acid sequences of the transmembrane helical domain of TrkA from different species (h, homo sapiens, r, ratus norvegicus, m, mus musculus; c Gallus gallus; z Danio rerio; x Xenopus laevis). The residues participating in the NMR dimer interface are highlighted in red, and residues participating in dimerization based on the ToxRED analysis are highlighted in blue.

Figure 2. Functional identification of the two dimer interfaces in the TrkA-TMD

A) Amino acid sequence of the transmembrane domain of rat TrkA showing the location of the single cysteine residue substitutions.

B) Western blot of Hela cells transfected with the indicated TrkA-TMD constructs and analyzed using non-reducing SDS PAGE, showing the formation of covalent cysteine dimers (d) arising from monomers (m) crosslinked using molecular iodine (I_2) in the presence or absence of NGF.

C) Quantification of the data in B) derived from at least three independent experiments. Bars represent standard error of the mean. Statistics were performed using two-way ANOVA analysis and Dunnet's multiple comparison test using GraphPad software. (**** $P<0.0001$, *** $P=0.0004$).

D) Structure of the TrkA-TMD dimer showing the location of the indicated residues in red.

E) Cβ-Cβ distance between the indicated residues in the TrkA-TMD.

F) Hela cells transfected with the indicated TrkA constructs were stimulated with NGF (10 ng/mL) for 0, 5 or 15 minutes. The immunoblots show the activation

(autophosphorylation) of TrkA as detected using an antibody specific for TrkA P-Tyr674/675. The levels of total TrkA are shown below each blot. Molecular weight markers are shown at left.

G) Quantification of the data in F) derived from at least three independent experiments. Bars represent standard error of the mean. Statistics were performed using two-way ANOVA analysis and Dunnet's multiple comparison test using GraphPad software. P values of conditions significantly different from wild type are shown on top of the error bars.

H) Cytometric analysis of the expression of the TrkA mutants at the plasma membrane (orange bars) and quantification of the percentage of PC12nnr5 differentiated cells (colored bars) transfected with the indicated TrkA constructs together with GFP. EV, empty vector. The percentage of the total GFP-positive transfected cells with a neurite twice as long as the length of the cell body was quantified. Bars represent the standard error of at least three independent experiments. Statistical analysis was performed using ordinary one-way ANOVA, using Bonferroni's multicomparison test compared to wt. The P values of significant differences are shown. ns, not significant.

Figure 3- NGF brings TrkA-eJTMs in close proximity to each other to activate TrkA

A) (Left) Amino acid sequence of the rat TrkA cysteine mutant constructs that are mutated in the region of the eJTM closest to the TMD. (Right) Quantification of the ratio of dimer:monomer of the TrkA mutants as determined using non-reducing SDS-PAGE (black bars). Quantification of the differentiation of PC12nnr5 cells transfected with the indicated TrkA constructs and incubated in the absence (blue bars) or presence (green bars) of NGF. Cytometric analysis of the expression of the TrkA mutants at the

plasma membrane of Hela cells (orange bars). Error bars represent the standard error of the mean. Statistics was done using two-way ANOVA analysis and Dunnet's multiple comparison test using GraphPad software. The P values of significant differences are shown (**** P<0.0001).

B) Confocal immunofluorescence analysis of PC12nnr5 cells co-transfected with the indicated TrkA constructs and GFP in the presence or absence of NGF. Green, GFP; blue, nuclear DAPI staining; EV, empty vector.

C) SDS-PAGE and western immunoblots of cell lysates from PC12nnr5 cells transfected with the indicated TrkA constructs and incubated in the absence of NGF. The immunoblots show the activation of TrkA as detected using an antibody specific for the autophosphorylated P-Tyr674/675 residues. The levels of total TrkA are shown below.

D) Quantification of the data in C) from at least three independent experiments. Error bars represent the standard error of the mean. Statistics were performed using two-way ANOVA analysis and Dunnet's multiple comparison test using GraphPad software. P values of conditions significantly different from wt are shown on top of the error bars.

Figure 4. Rotation of the TrkA-TMD as a mechanism of TrkA activation by NGF.

A) Effect of NGF on the activation of overexpressed TrkA. Hela cells transfected with the indicated constructs were stimulated with NGF (10 ng/mL) for 0, 5, 15 or 30 minutes. The immunoblots show the activation of TrkA as detected using an antibody specific for the autophosphorylated P-Tyr674/675, P-Tyr490 and P-Tyr751 residues and for the downstream activated P-ERK. The levels of total TrkA and total ERK are shown below each blot. Actin was blotted as a loading control. A representative blot of at least three independent experiments is shown.

B) Amino acid sequences of the rat TrkA Leu insertion mutants indicating the location of the inserted Leu residues.

C) Schematic drawing of the TrkA-TMD-ICD showing how the different numbers of inserted Leu residues (blue) in the TMD induce a different rotation of the intracellular domain (green).

D) Hela cells were transfected with the indicated TrkA-TMD insertion mutants. The immunoblots show the activation of TrkA as detected using an antibody specific for the TrkA autophosphorylation P-Tyr674/675 residues. The levels of total TrkA are shown below. Actin was assayed as a loading control.

E) Quantification of the data in D) from at least three independent experiments. Bars represent standard error of the mean. Statistical analysis was performed using one-way ANOVA with Dunnet's multicomparison test and TrkA-wt as a control. The P value of the significant difference is shown.

F) PC12nnr5 cell differentiation of TrkA-TMD insertion mutant-transfected cells incubated in the absence of NGF. The percentage of the total GFP positive-transfected cells with a neurite twice as long as the length of the cell body was quantified. Bars represent the standard error of at least four independent experiments. Statistical analysis was performed using one-way ANOVA with Dunnet's multicomparison test and TrkA-wt as a control. The P values of significant differences are shown.

Figure 5. Model of TrkA activation by NGF.

TrkA exists in an equilibrium between a monomer and an inactive dimer, which is stabilized by interactions between Ig2 domains, between the TMD SxxxG motifs, and between the inactive kinase domains. Upon NGF binding a rotation of the Ig2 domain induces eJTM regions to approach each other and induces the formation of a crossed

TMD dimer that is stabilized by the dimer interface determined in the NMR and functional studies. The rotation of the TMD is transmitted to the intracellular region in order to activate TrkA kinase autophosphorylation.

Figure 1- Table supplement 1

NMR distance & dihedral restraints	
Total unambiguous NOE restraints	360
intra-residue	136
inter-residue	228
sequential (|i-j|=1)	138
medium-range (1<|i-j|≤4)	76
long-range (|i-j|>4)	0
inter-monomeric NOE	16
Hydrogen bond restraints (upper/lower)	144/144
Total torsion angle restraints	118
backbone φ	52
backbone ψ	51
side-chain χ^1	15
Structure calculation statistics	
CYANA target function (Å^2)	0.64±0.21
Average pairwise r.m.s.d. (Å)	
TM α-helical region	
backbone atoms	0.18±0.07
all heavy atoms	0.36±0.07
Ramachandran analysis [a]	
% residues in most favoured regions	90.6
% residues in additional allowed regions	9.4
% residues in generously allowed regions	0.0
% residues in disallowed regions	0.0
Helix-helix packing	
Contact surface area per dimer subunit (Å^2)	370±40
Angle θ between the helix axes (deg.)	40±5
Distance d between the helix axes (Å)	
TM region	8.8±0.5

Table note:
[a] Ramachandran statistics was determined using CYANA
[b] Residues from unfolded and flexible regions

Figure 1

A

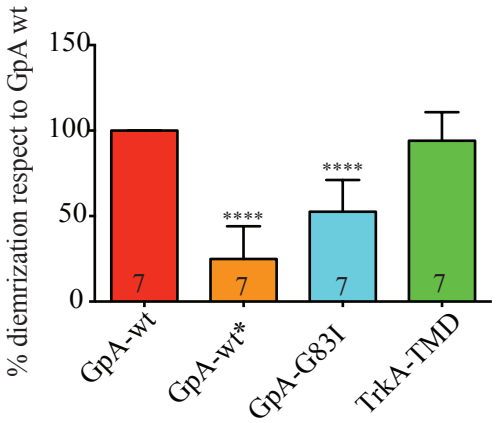

C

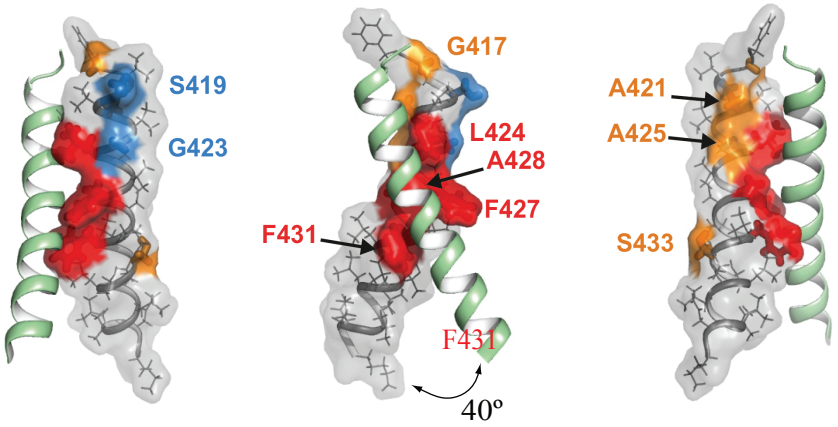

B

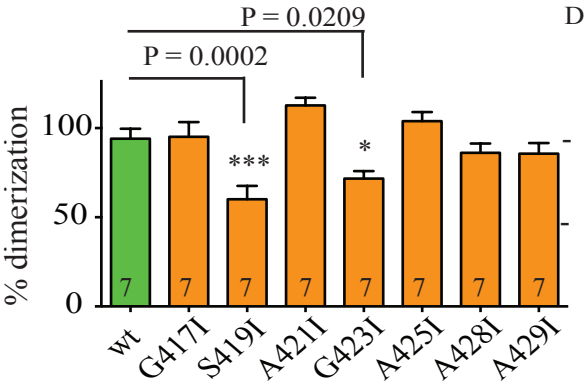

D

TM helix

```
hTrkA   TPFGVSVAVGLAVFACLFLSTLLLVL
rTrkA   TPFGVSVAVGLAVSAALFLSALLLVL
mTrkA   TPFGVSVAVGLAVSAALFLSALLLVL
cTrkA   HTFGVSVAVALAVFASLFLSVMLIAL
xTrkA   NTFGVSVAVGLAVFACLFLLLMLIAL
zTrkA   RVFGVSVAVGLAVFACTFLLIMVVVI

hTrkC   DTFGVSIAVGLAAFACVLLVVLFVMI
hTrkB   EHLSVYAVVVIASVVGFCLLVMLFLL
```

Figure 2

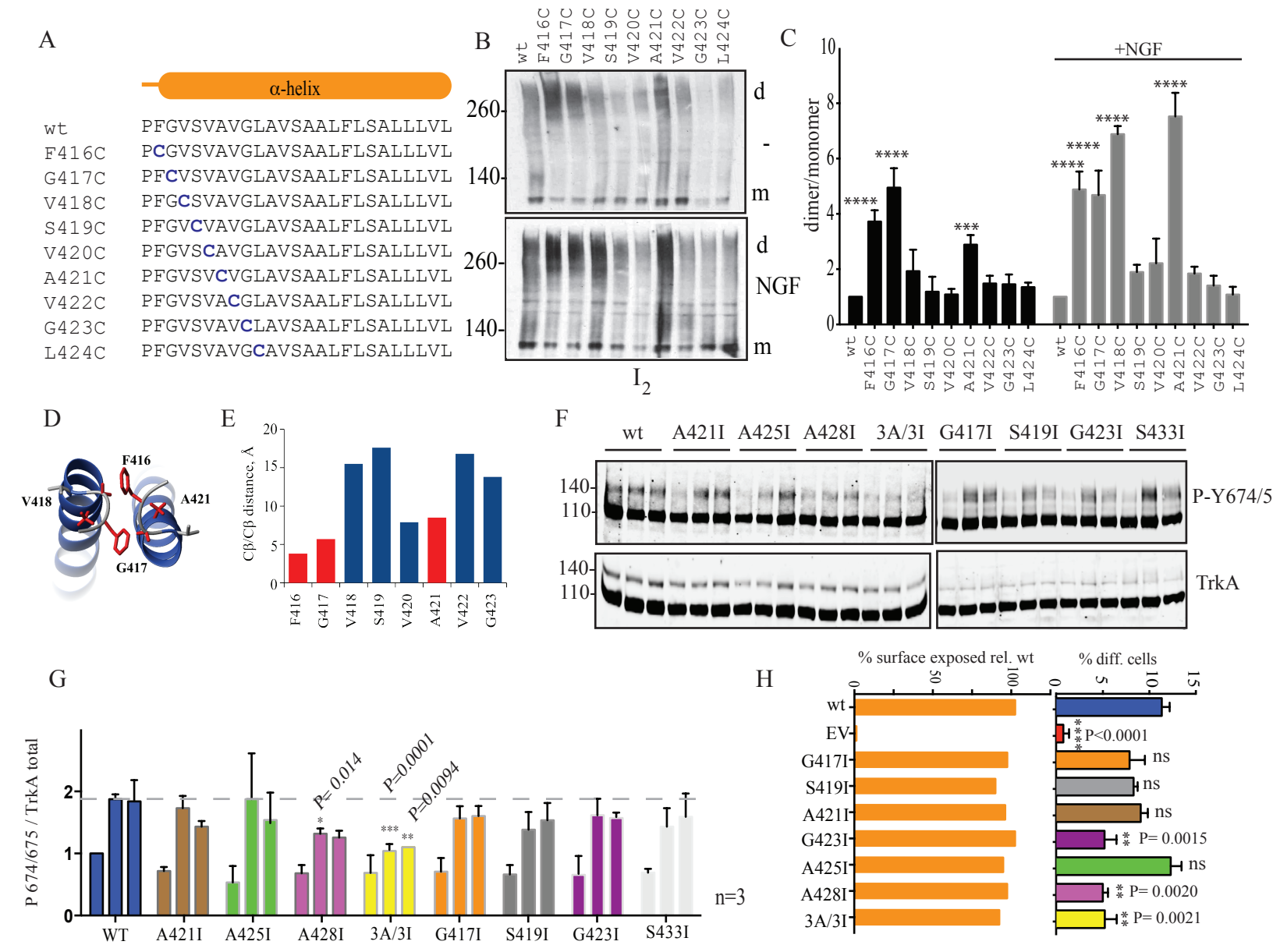
A
α-helix
wt PFGVSVAVGLAVSAALFLSALLLVL
F416C PCGVSVAVGLAVSAALFLSALLLVL
G417C PFCVSVAVGLAVSAALFLSALLLVL
V418C PFGCSVAVGLAVSAALFLSALLLVL
S419C PFGVCVAVGLAVSAALFLSALLLVL
V420C PFGVSCAVGLAVSAALFLSALLLVL
A421C PFGVSVCVGLAVSAALFLSALLLVL
V422C PFGVSVACGLAVSAALFLSALLLVL
G423C PFGVSVAVCLAVSAALFLSALLLVL
L424C PFGVSVAVGCAVSAALFLSALLLVL
B
wt F416C G417C V418C S419C V420C A421C V422C G423C L424C
260
140
d
-
m
NGF
I2
C
+NGF
dimer/monomer
D
F416
V418
A421
G417
E
Cβ/Cβ distance, Å
F416 G417 V418 S419 V420 A421 V422 G423
F
wt A421I A425I A428I 3A/3I G417I S419I G423I S433I
140
110
P-Y674/5
TrkA
G
P 674/675 / TrkA total
P= 0.014
P=0.0001
P=0.0094
n=3
WT A421I A425I A428I 3A/3I G417I S419I G423I S433I
H
% surface exposed rel. wt
% diff. cells
wt
EV
G417I
S419I
A421I
G423I
A425I
A428I
3A/3I
P<0.0001
ns
P= 0.0015
P= 0.0020
P= 0.0021

Figure 3

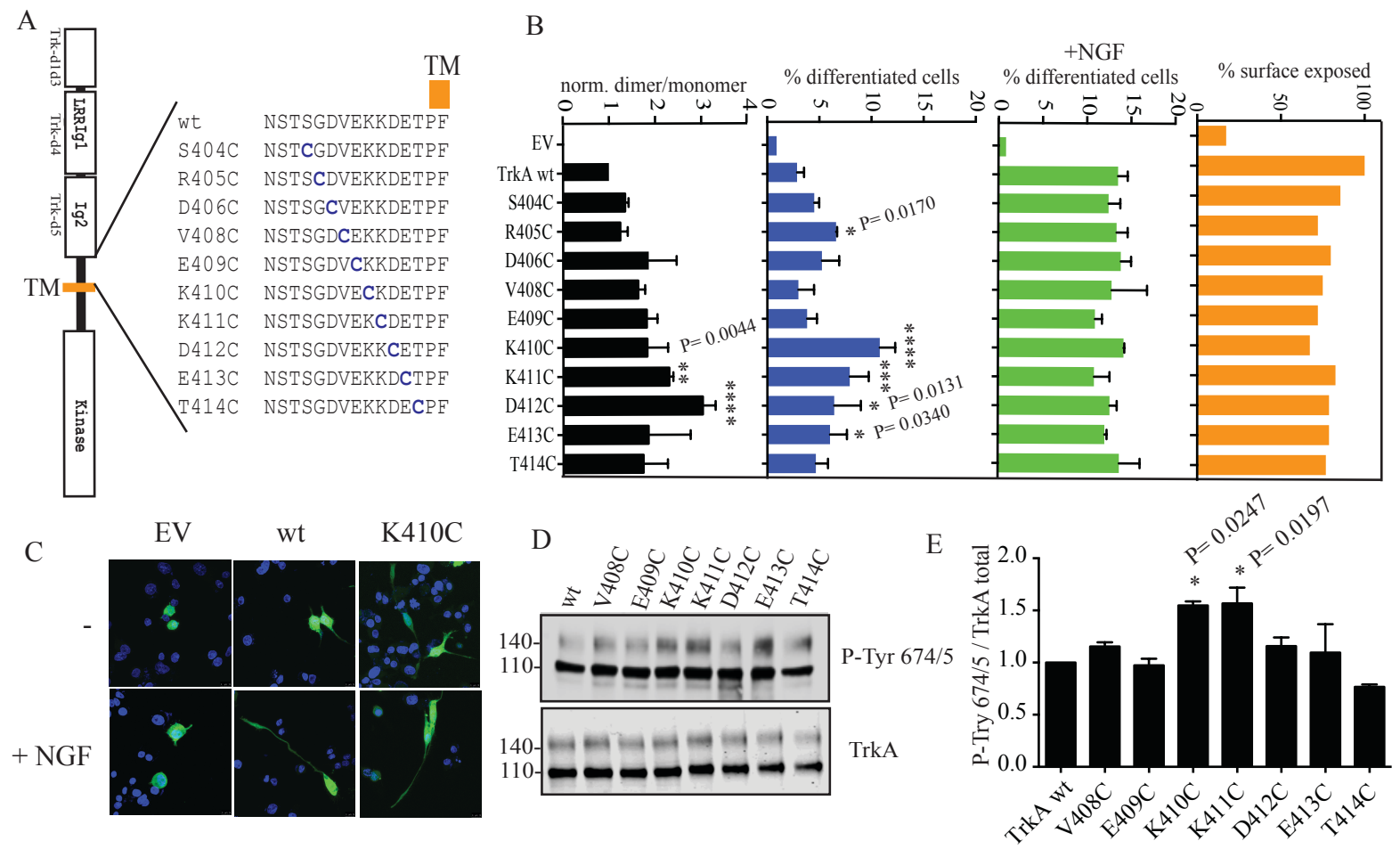
A
Trk-d1d3
LRRig1
Trk-d4
Ig2
Trk-d5
TM
Kinase
TM
wt NSTSGDVEKKDETPF
S404C NSTCGDVEKKDETPF
R405C NSTSCDVEKKDETPF
D406C NSTSGCVEKKDETPF
V408C NSTSGDCEKKDETPF
E409C NSTSGDVCKKDETPF
K410C NSTSGDVECKDETPF
K411C NSTSGDVEKCDETPF
D412C NSTSGDVEKKCETPF
E413C NSTSGDVEKKDCTPF
T414C NSTSGDVEKKDECPF
B
norm. dimer/monomer
% differentiated cells
+NGF
% differentiated cells
% surface exposed
EV
TrkA wt
S404C
R405C
D406C
V408C
E409C
K410C
K411C
D412C
E413C
T414C
P= 0.0044
P= 0.0170
P= 0.0131
P= 0.0340
C
EV
wt
K410C
-
+ NGF
D
wt
V408C
E409C
K410C
K411C
D412C
E413C
T414C
140-
110-
P-Tyr 674/5
TrkA
E
P-Try 674/5 / TrkA total
P= 0.0247
P= 0.0197
TrkA wt
V408C
E409C
K410C
K411C
D412C
E413C
T414C

Figure 4

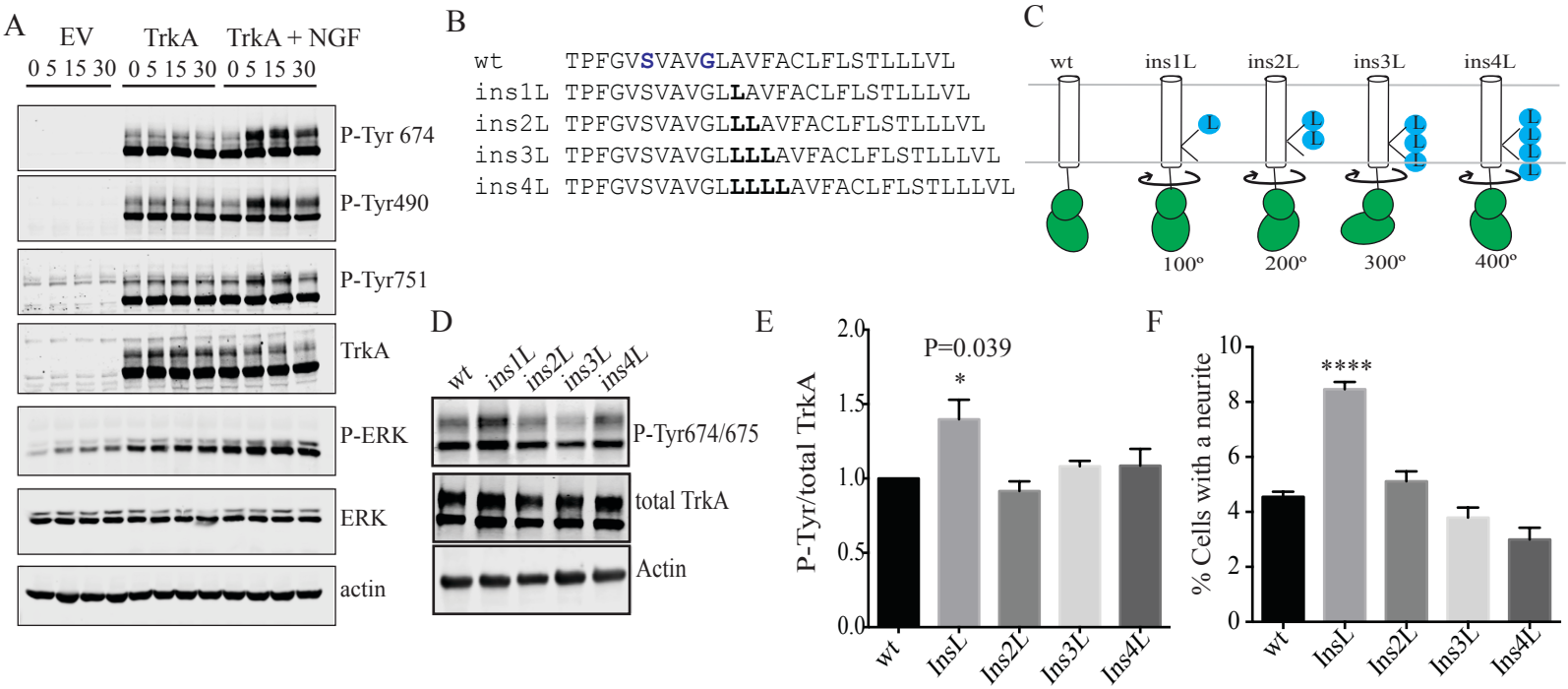
A
EV
TrkA
TrkA + NGF
0 5 15 30 0 5 15 30 0 5 15 30
P-Tyr 674
P-Tyr490
P-Tyr751
TrkA
P-ERK
ERK
actin
B
wt TPFGVSVAVGLAVFACLFLSTLLLVL
ins1L TPFGVSVAVGLLAVFACLFLSTLLLVL
ins2L TPFGVSVAVGLLLAVFACLFLSTLLLVL
ins3L TPFGVSVAVGLLLLAVFACLFLSTLLLVL
ins4L TPFGVSVAVGLLLLLAVFACLFLSTLLLVL
C
wt
ins1L
ins2L
ins3L
ins4L
100º
200º
300º
400º
D
wt
ins1L
ins2L
ins3L
ins4L
P-Tyr674/675
total TrkA
Actin
E
P-Tyr/total TrkA
P=0.039
*
2.0
1.5
1.0
0.5
0.0
wt
InsL
Ins2L
Ins3L
Ins4L
F
% Cells with a neurite
****
10
8
6
4
2
0
wt
InsL
Ins2L
Ins3L
Ins4L

Figure 5

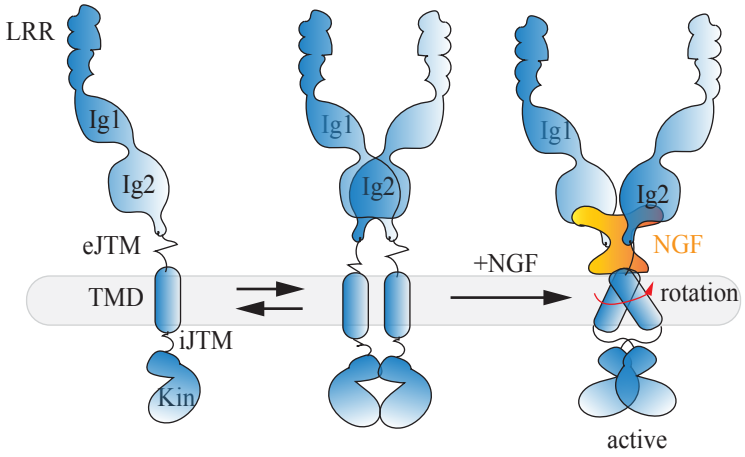
LRR
Ig1
Ig2
eJTM
TMD
iJTM
Kin
Ig1
Ig2
+NGF
Ig1
Ig2
NGF
rotation
active

Figure S1. Dimerization of the TrkA-TMD in micelles.

(A) Percentage of the monomeric (green), dimeric (blue) and oligomeric (red) forms of the human TrkA-TMD at different LPRs. Population values were calculated from the cross-peak intensities in the $^{1}H/^{15}N$-TROSY spectra.

(B) Apparent free energy of dimerization of the TrkA-TMD (ΔGapp) = RTln([M]2/[D]) plotted as a function of RTln(X), where X = ([Det]−Nm[M]−Nd[D])/Ne. [M], [D] and [Det] represent monomer, dimer and DPC concentration, respectively. Ne represents the number of DPC molecules per empty micelle, and Nm and Nd represent the number of DPC molecules per micelle for monomers and dimers, respectively.

Figure S2. The $^{1}H/^{15}N$-HSQC spectrum of the human TrkA-TMD-wt.

The human TrkA-TMD was solubilized in an aqueous suspension of DPC micelles at an LPR of 50:1, and at 45 °C and pH 5.9. $^{1}H–^{15}N$ backbone and side-chain resonance assignments are shown.

Figure S3. Summary of the NMR data for the TrkA-TMD embedded into DPC micelles.

A) NOE connectivities observed in the $^{1}H/^{15}N$-NOESY-HSQC spectrum for the TrkA-TM peptide.

B) Secondary $^{13}C\alpha$ chemical shifts of the TrkA-TMD are given by the difference between the actual chemical shift and a typical random-coil chemical shift for a specific residue. Pronounced positive or negative $\Delta\delta(^{13}C\alpha)_{h-c}$ values indicate a helical structure or an extended conformation of a protein.

Figure S4. Assessment of the quality of the NMR-derived TrkA-TMD dimer structure.

Structural alignment of the 10 lowest energy NMR structures of TrkA-TMD dimers.

Figure S5. **Hydrophobicity map of the TrkA-TMD dimer.**

The black oval delineates an helix-packing interface as calculated with the PREDIMER software. The residues within this black oval comprise the TrkA-TMD dimerization interface. The panels to the right show the percentage of inter-monomer contact surface area.

Figure S6. **TrkA-concentration-dependence of ligand-independent activation of TrkA**. Increasing amounts of TrkA were transfected into Hela cells using PEI. After 48 h, the cells were stimulated or not with NGF (10 ng/mL). Cell lysates were analyzed by SDS-PAGE immnoblotting using antibodies specific for TrkA phospho-Tyr674/675 and total TrkA.

Figure S7. Localization of TrkA isoleucine mutants at the plasma membrane. Confocal microscopic images of the immunofluorescence of Hela cells transfected with the indicated HA-tagged TrkA constructs showing that they are expressed on the plasma membrane. Following transfection fixed cells were stained with an antibody against an HA tag located in the N-terminus of TrkA, followed by a secondary antibody conjugated with the fluorophore alexa-555 (Red). Blue, nuclear DAPI staining. (Right)

Figure S8. K410 and K411 of eJTM are crosslinked with BS3 upon NGF binding.

A) Location of the Lys residues in the crystal structure of the rat TrkA-ECD/NGF complex (PDB: 2IFG) (Wehrman et al., 2007). The Lys residues are shown as green circles are located in the extracellular juxtamembrane region of the TrkA-ECD (in gray).

B) Western immunoblots of lysates of Hek293 cells transfected with the indicated TrkA constructs (see Figure 3A) and incubated with or without NGF in the presence the cross linker BS3. Molecular weights are indicated at left. Actin was assayed as a loading control.

Figure S9. Membrane localization of TrkA-insertion-to-Leu mutants in Hela cells. Cytometric analysis of the percentage of transfected TrkA expressed at the plasma membrane of Hela cells. 48 h after transfection lifted cells were incubated with an antibody against an HA tag located in the N-terminus of TrkA, followed by a secondary antibody conjugated with the fluorophore alexa-555 (Red) and cells were counted by a flow cytometer. In a squared inset, the number of cells positive for the fluorophore alexa-555 is shown. The values relative to TrkA-wt (100%) are shown.

Figure S1

A

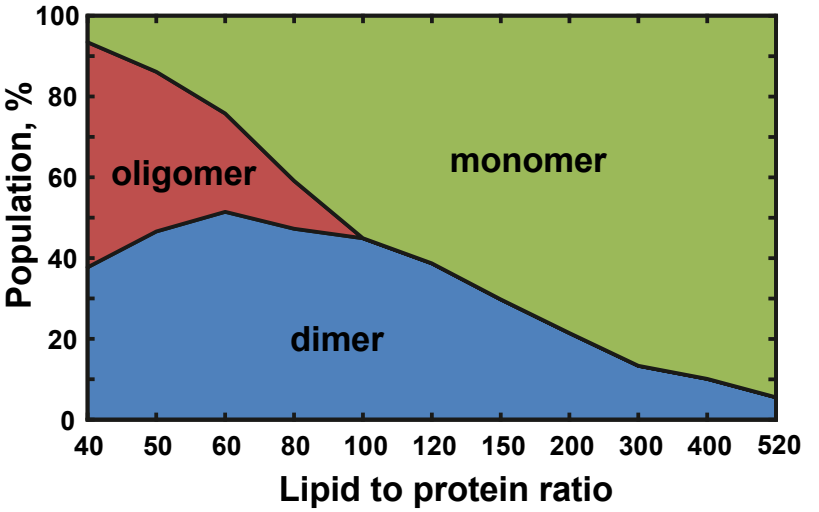
100
80
60
40
20
0
Population, %
oligomer
monomer
dimer
40
50
60
80
100
120
150
200
300
400
520
Lipid to protein ratio

B

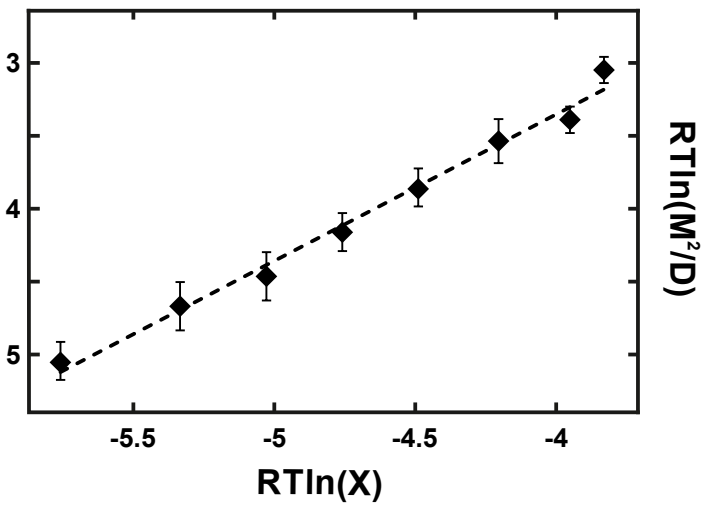
3
4
5
-5.5
-5
-4.5
-4
RTln(X)
RTln(M²/D)

Figure S2

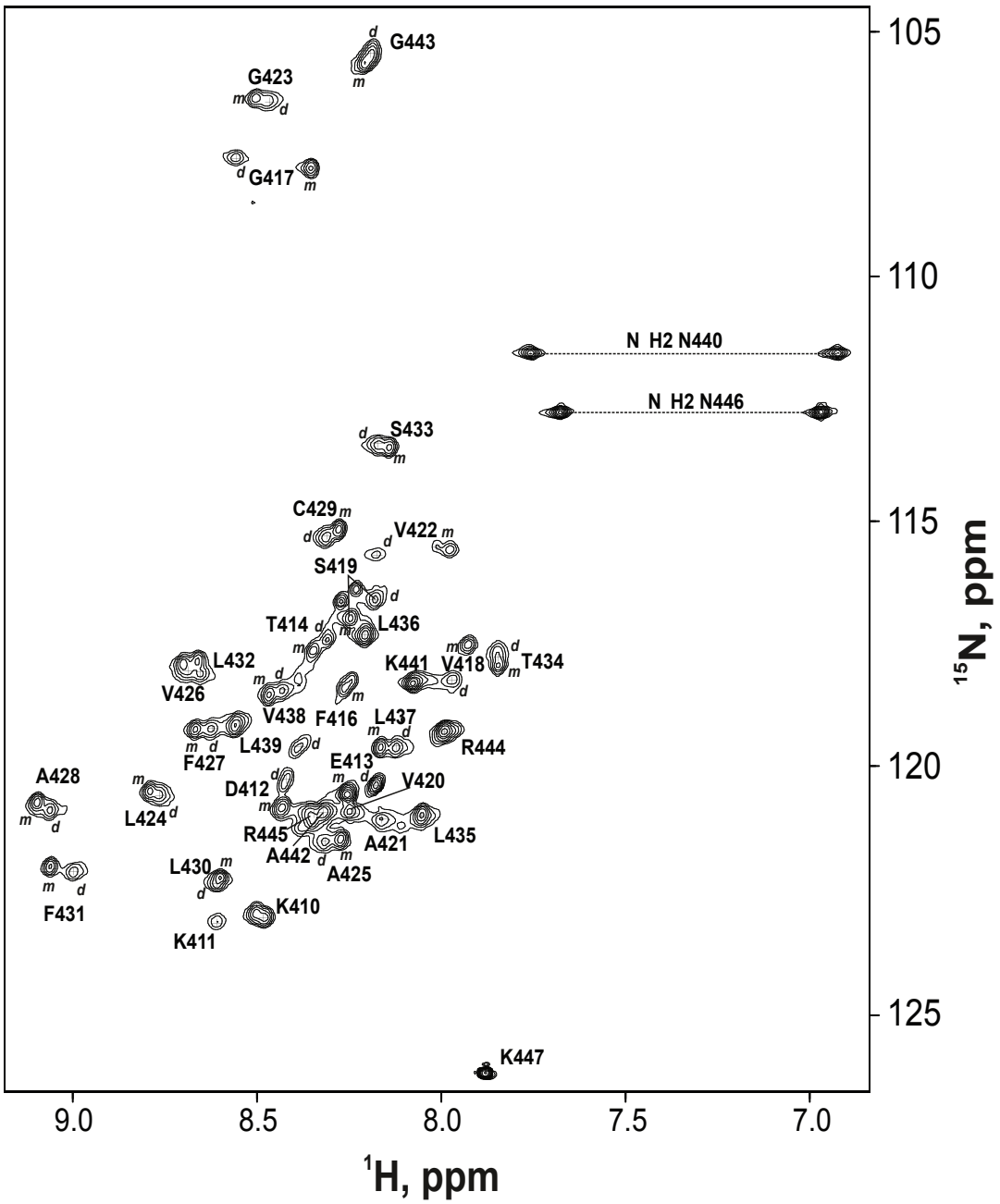
G443
G423
G417
N H2 N440
N H2 N446
S433
C429
V422
S419
T414
L436
L432
K441
V418
T434
V426
V438
F416
L437
L439
R444
F427
E413
A428
D412
V420
L424
R445
A421
L435
A442
A425
L430
F431
K410
K411
K447
105
110
115
120
125
9.0
8.5
8.0
7.5
7.0
^{15}N, ppm
^{1}H, ppm

Figure S3

A

B

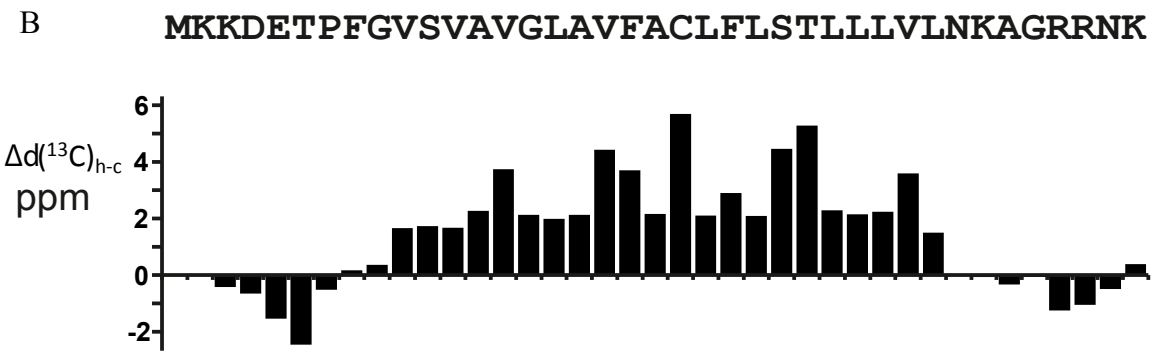

C

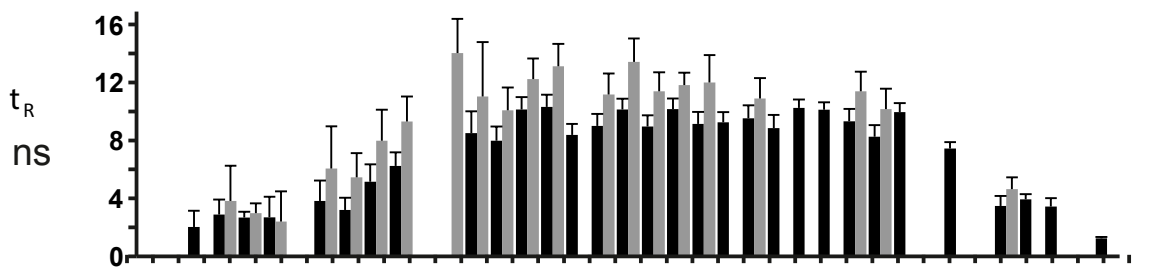

Figure S4

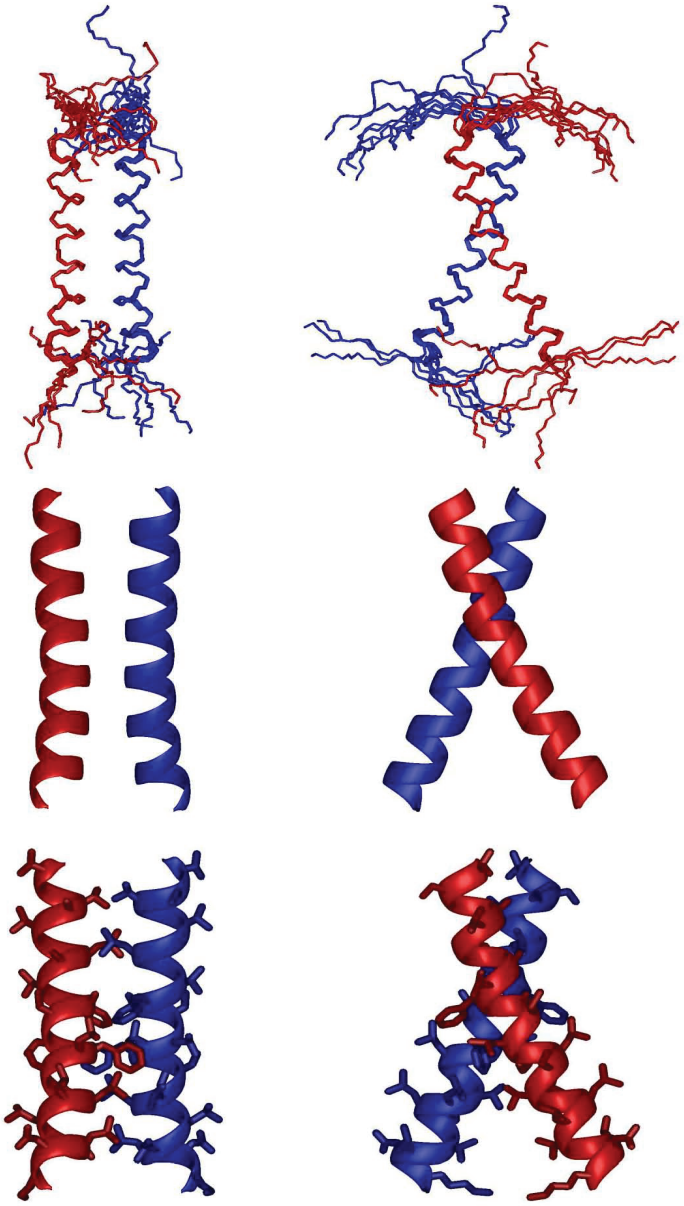

Figure S5

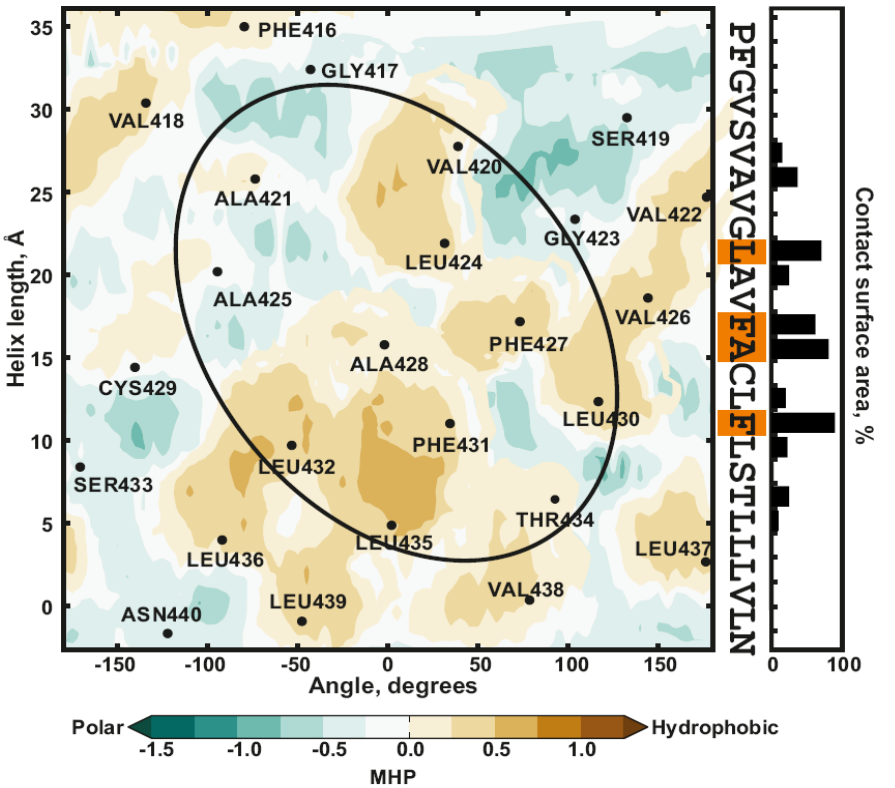
PHE416
GLY417
VAL418
SER419
VAL420
ALA421
VAL422
GLY423
LEU424
ALA425
VAL426
PHE427
ALA428
CYS429
LEU430
PHE431
LEU432
SER433
THR434
LEU435
LEU436
LEU437
VAL438
LEU439
ASN440
Helix length, Å
Angle, degrees
PFGVSVAVGLAVFACLFLSTLLVLN
Contact surface area, %
Polar
Hydrophobic
MHP

Figure S6

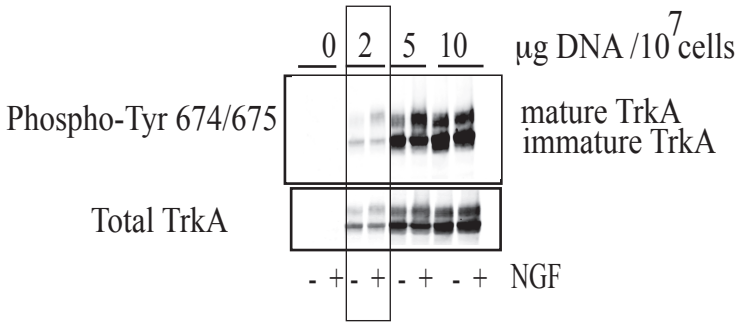
0
2
5
10
μg DNA /10^7 cells
Phospho-Tyr 674/675
mature TrkA
immature TrkA
Total TrkA
- + - + - + - + NGF

Figure S7

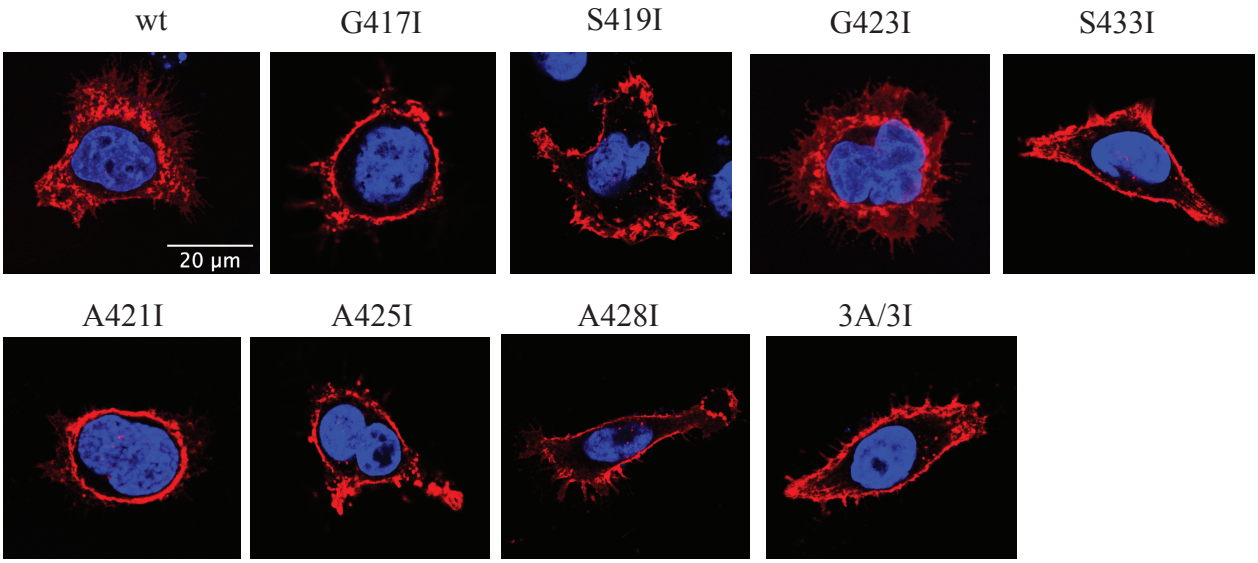

Figure S8

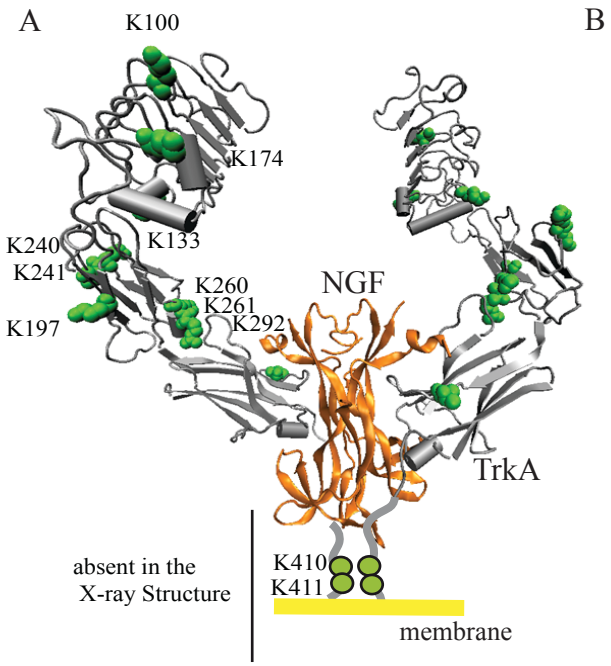
A
K100
K174
K133
K240
K241
K260
K261
K292
K197
NGF
TrkA
absent in the
X-ray Structure
K410
K411
membrane

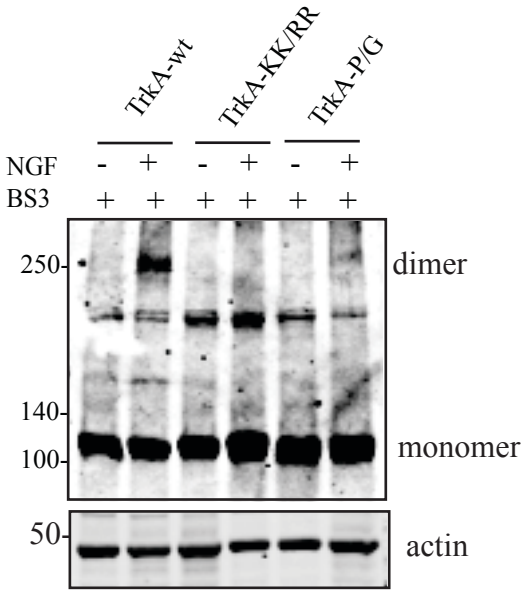
B
TrkA-wt
TrkA-KK/RR
TrkA-P/G
NGF - + - + - +
BS3 + + + + + +
250-
140-
100-
50-
dimer
monomer
actin

Figure S9

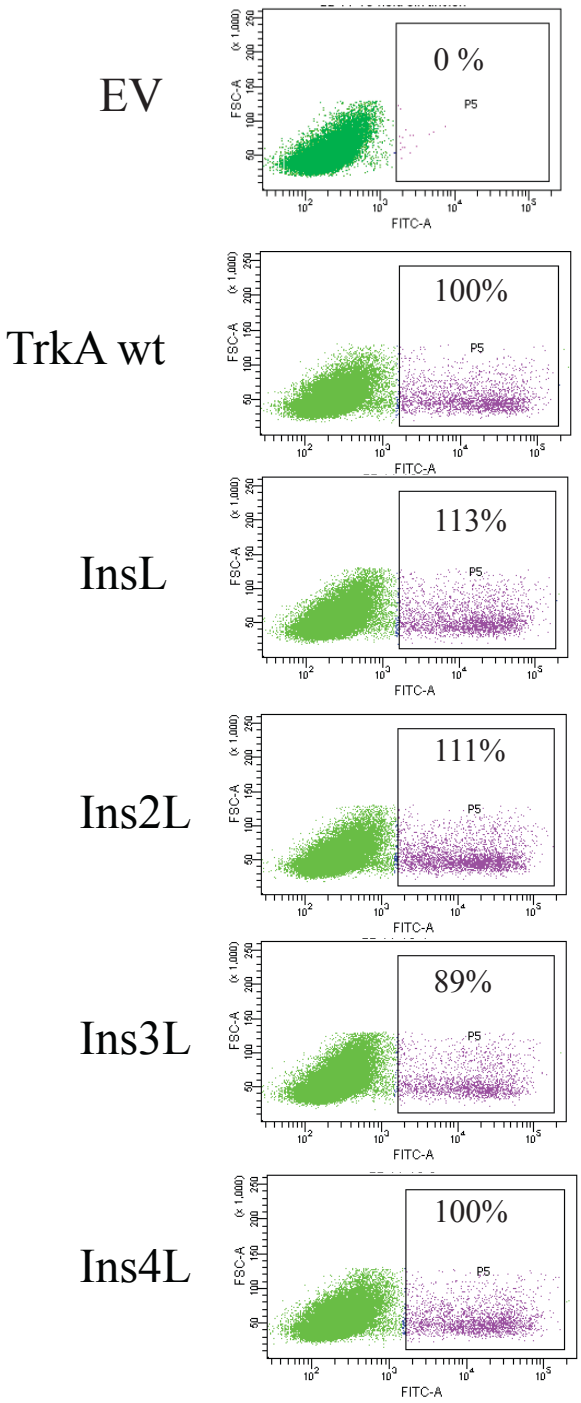
EV
0 %
P5
TrkA wt
100%
P5
InsL
113%
P5
Ins2L
111%
P5
Ins3L
89%
P5
Ins4L
100%
P5
FSC-A
(x 1,000)
FITC-A