Bidirectional crosstalk between Hypoxia-Inducible Factor and glucocorticoid signalling in zebrafish larvae

Davide Marchi[1*], Kirankumar Santhakumar[5], Eleanor Markham[1], Nan Li[2], Karl-Heinz Storbeck[3], Nils Krone[2,4], Vincent T. Cunliffe[1] and Fredericus J.M. van Eeden[1**]

[1]The Bateson Centre & Department of Biomedical Science, Firth Court, University of Sheffield, Western Bank, Sheffield, S10 2TN, United Kingdom. [2]The Bateson Centre & Department of Oncology and Metabolism, School of Medicine, University of Sheffield, Sheffield, S10 2TH, United Kingdom. [3]Department of Biochemistry, Stellenbosch University, Stellenbosch, 7602, Matieland, South Africa. [4]Department of Medicine III, University Hospital Carl Gustav Carus, Technische Universität Dresden, Fetscherstrasse 74, 01307 Dresden, Germany. [5]Department of Genetic Engineering, SRM Institute of Science and Technology Kattankulathur 603 203, India.

*Corresponding author. Tel: +44 1142 24653; E-mail: dmarchi1@sheffield.ac.uk
**Corresponding author. Tel: +44 1142 222348; E-mail: f.j.vaneeden@sheffield.ac.uk

Abstract

In the last decades *in vitro* studies highlighted the potential for crosstalk between Hypoxia-Inducible Factor-(HIF) and glucocorticoid-(GC) signalling pathways. However, how this interplay precisely occurs *in vivo* is still debated. Here, we use zebrafish larvae (*Danio rerio*) to elucidate how and to what degree hypoxic signalling affects the endogenous glucocorticoid pathway and *vice versa, in vivo*. Firstly, our results demonstrate that in the presence of upregulated HIF signalling, both the glucocorticoid receptor (Gr) responsiveness and the endogenous cortisol levels are repressed in 5 days post fertilisation larvae. In addition, despite HIF activity being low at normoxia, our data show that it already impedes both glucocorticoid activity and levels. Secondly, we further analysed the *in vivo* contribution of glucocorticoids to HIF activity. Interestingly, our results show that both glucocorticoid receptor (GR) and mineralocorticoid receptor (MR) play a key role in enhancing it. Finally, we found indications that glucocorticoids promote HIF signalling via multiple routes. Cumulatively, our findings allowed us to suggest a model for how this crosstalk occurs *in vivo*.

Keywords: glucocorticoid signalling/hypoxia inducible factor/vhl/zebrafish/ hypotalamus-pituitary-interrenal axis.

Subject Categories Developmental biology; Endocrinology; Metabolism.

Author summary

Hypoxia is a common pathophysiological condition to which cells must rapidly respond in order to prevent metabolic shutdown and subsequent death. This is achieved via the activity of Hypoxia-Inducible Factors (HIFs), which are key oxygen sensors that mediate the ability of the cell to cope with decreased oxygen levels.

Although it aims to restore tissue oxygenation and perfusion, it can sometimes be maladaptive and contributes to a variety of pathological conditions including inflammation, tissue ischemia, stroke and growth of solid tumours. In this regard, synthetic glucocorticoids which are analogous to naturally occurring steroid hormones, have been used for decades as anti-inflammatory drugs for treating pathological conditions which are linked to hypoxia (i.e. asthma, rheumatoid arthritis, ischemic injury). Indeed, previous *in vitro* studies highlighted the presence of a crosstalk between HIF and glucocorticoids. However, how this interplay precisely occurs in an organism and what the molecular mechanism is behind it are questions that still remain unanswered. Here, we provide a thorough *in vivo* genetic analysis, which allowed us to propose a logical model of interaction between glucocorticoid and HIF signalling. In addition, our results are important because they suggest a new route to downregulate HIF for clinical purposes.

Introduction

Glucocorticoids (GC) constitute a well-characterized class of lipophilic steroid hormones produced by the adrenal glands in humans and by the interrenal tissue in teleosts. The circadian production of glucocorticoids in teleosts is regulated by the hypothalamus-pituitary-interrenal (HPI) axis, which is the equivalent of the mammalian hypothalamus-pituitary-adrenal (HPA) axis. Both are central to stress adaptation (Alsop and Vijayan, 2009; Griffiths *et al.*, 2012; Tokarz *et al.*, 2013; Faught and Vijayan, 2018). Interestingly, both in humans and teleosts cortisol is the primary glucocorticoid and regulates a plethora of physiological processes including glucose homeostasis, inflammation, intermediary metabolism and stress response (Facchinello *et al.*, 2017). In particular, cortisol can exert these functions via direct binding both to the

glucocorticoid receptor (Gr) and to the mineralocorticoid receptor (Mr), which bind cortisol with different affinities. (Bamberger, Schulte and Chrousos, 1996; Faught and Vijayan, 2018). Together they act as a transcription factor, which can function either in a genomic or in non-genomic way (Stahn and Buttgereit, 2008; Mitre-Aguilar, *et al.*, 2015; Facchinello *et al.*, 2017; Panettieri *et al.*, 2019).

Hypoxia-inducible factor (HIF) transcription factors are key regulators of the cellular response to hypoxia, which coordinate a metabolic shift from aerobic to anaerobic metabolism in the presence of low oxygen availability in order to assure homeostasis (Semenza, 2011). In mammals there are at least three isoforms of HIF-α (HIF-1α, HIF-2α and HIF-3α) and two main isoforms of HIF-1β (ARNT1 and ARNT2). (Dougherty and Pollenz, 2010). Interestingly, due to a genome duplication event, there are two paralogs for each of the three Hif-α isoforms (Hif-1αa, Hif-1αb, Hif-2αa, Hif-2αb, Hif-3αa and Hif-3αb) in zebrafish. Among these, Hif-1αb is thought to be the key zebrafish homologue in the hypoxic response (Elks *et al.*, 2015). With respect to *HIF-1β (ARNT*) paralogues, the expression of two genes encoding Arnt1 and Arnt2 proteins has been described in zebrafish (Wang *et al.*, 2000; Prasch *et al.*, 2006; Hill *et al.*, 2009; Pelster and Egg, 2018).

Whilst ARNT is constitutively expressed in the nucleus, the cytoplasmic HIF-α subunits are primarily regulated post-translationally via the PHD3-VHL-E3-ubiquitin ligase protein degradation complex. This is believed to occur in order to allow a rapid response to decreasing oxygen levels (Berra *et al.*, 2001; Moroz *et al.*, 2009; Köblitz *et al.*, 2015; Elks *et al.*, 2015). Indeed, hypoxia, is a common pathophysiological condition (Bertout, Patel and Simon, 2008; Semenza, 2013) to which cells must promptly respond in order to avert metabolic shutdown and subsequent death (Elks *et al.*, 2015). In the presence of normal oxygen levels, a set of prolyl hydroxylases (PHD1, 2 and 3) use the available molecular oxygen directly to hydroxylate HIF-α subunit. Hydroxylated HIF-α is then recognised by the Von Hippel Lindau (VHL) protein, which acts as the substrate recognition part of a E3-ubiquitin ligase complex. This leads to HIF-α proteasomal degradation to avoid HIF pathway activation under normoxic conditions. On the other hand, low O_2 levels impair the activity of the PHD enzymes leading to HIF-α stabilisation and subsequent translocation in the nucleus. Here, together with the HIF-β subunit, HIF-α forms a functional transcription complex, which drives the hypoxic response (Semenza, 2012). Although the HIF response is aimed to restore tissue oxygenation and perfusion, it can sometimes be maladaptive and can contribute to a variety of

pathological conditions including inflammation, tissue ischemia, stroke and growth of solid tumours (Cummins and Taylor, 2005). Finally, it is important to note for this study that HIF signalling is able to regulate its own activation via negative feedback, by inducing the expression of PHD genes, in particular prolyl hydroxylase 3 (PHD3) (Pescador *et al.*, 2005; Santhakumar *et al.*, 2012).

The presence of a crosstalk between glucocorticoids and hypoxia dependent signalling pathways has been reported in several *in vitro* studies (Kodama *et al.*, 2003; Leonard *et al.*, 2005; Wagner *et al.*, 2008; Zhang *et al.*, 2015, 2016). Moreover, synthetic glucocorticoids (ie. betamethasone and dexamethasone), which are analogous to naturally occurring steroid hormones, have been extensively used for decades as anti-inflammatory drugs for treating pathological conditions which are linked to hypoxia (i.e. asthma, rheumatoid arthritis, ischemic injury, etc.) (Nikolaus, Fölscn and Schreiber, 2000; Neeck, Renkawitz and Eggert, 2002; Busillo and Cidlowski, 2013). However, due to the presence of adverse effects (Moghadam-Kia and Werth, 2010) and glucocorticoid resistance (Barnes and Adcock, 2009; Barnes, 2011), their use has been limited. Therefore, extending the research on how precisely this interplay occurs *in vivo*, may have a wide physiological significance in health and disease.

The first evidence of interaction between HIF and GR was provided by Kodama et al. 2003, who discovered that ligand-dependent activation of glucocorticoid receptor enhances hypoxia-dependent gene expression and hypoxia response element (HRE) activity in HeLa cells. Leonard et al. 2005 subsequently revealed that GR is transcriptionally upregulated by hypoxia in human renal proximal tubular epithelial cells. Furthermore, the hypoxic upregulation of GR was confirmed by Zhang et al 2015. In contrast, a dexamethasone-mediated inhibition of HIF-1α target genes expression in hypoxic HEPG2 cells was demonstrated by Wagner et al. 2008. In addition to that, they showed retention of HIF-1α in the cytoplasm, suggesting a blockage in nuclear import. Finally, Gaber *et al.*, 2011 indicated the presence of dexamethasone-induced suppression of HIF-1α protein expression, which resulted in reduced HIF-1 target gene expression.

From these *in vitro* results it has become clear that the HIF-GC crosstalk is complex and may depend on cell type. In the present study, we have used the zebrafish (*Danio rerio*) as an *in vivo* model organism to study how and to what degree hypoxic signalling affects the endogenous glucocorticoids' response and vice versa. The use of whole animals allows us to show how these signals interact at a more global level than

in cell culture, where interactions between different tissues and cell types are not easily modelled. The zebrafish offers an excellent genetic vertebrate model system for endocrine studies, and similar to humans, they are diurnal and use cortisol as the main glucocorticoid hormone (Weger *et al.*, 2016). Importantly, unlike other teleosts, zebrafish have only a single glucocorticoid (zGr) and mineralocorticoid receptor (Mr) (zMr) isoform (Faught and Vijayan, 2018). Moreover, zGr shares high structural and functional similarities to its human equivalent, making zebrafish a reliable model for studying glucocorticoids activity *in vivo* (Alsop and Vijayan, 2008; Chatzopoulou *et al.*, 2015; Xie *et al.*, 2019). Additionally, zebrafish share all the components of the human HIF signalling pathway and it has been proved to be a very informative and genetically tractable organism for studying hypoxia and HIF pathway both in physiological and pathophysiological conditions (van Rooijen *et al.*, 2011; Santhakumar *et al.*, 2012; P. M. Elks *et al.*, 2015).

In our previous work, we identified new activators of the HIF pathway, e.g. betamethasone, a synthetic glucocorticoid receptor agonist (Vettori *et al.*, 2017). Counterintuitively, GR loss of function was shown by Facchinello and colleagues to hamper the transcriptional activity linked to immune-response (i.e of cytokines Il1β, Il8 and Il6 and of the metalloproteinase Mmp-13) (Facchinello *et al.*, 2017). Finally, glucocorticoid receptor has been also found to synergistically activate proinflammatory genes by interacting with other signalling pathways (Langlais *et al.*, 2008, 2012; Dittrich *et al.*, 2012; Xie *et al.*, 2019).

In the present study, we utilised both a genetic and pharmacological approach to alter these two pathways during the first 120 hours post fertilisation of zebrafish embryos. In particular, we took advantage of two different mutant lines we have generated (*hif1β*^{sh544} (*arnt1*) and *gr*^{sh543} (*nr3c1*) respectively), coupled to an already existing *vhl*$^{hu2117/+}$*;phd3::EGFP*$^{i144/i144}$ hypoxia reporter line (Santhakumar *et al.*, 2012), to study the effect of HIF activity on GC signalling and vice-versa, via a "gain-of-function/loss-of-function" approach. Phenotypic and molecular analyses of these mutants have been accompanied by optical and fluorescence microscope imaging.

Importantly, we not only confirm that betamethasone is able to increase the expression of *phd3:eGFP*, a marker of HIF activation in our zebrafish HIF-reporter line, but we also show that BME-driven HIF response requires Hif1β/Arnt1 action to occur. Furthermore, our results also demonstrate that both Gr and Mr loss of function are able to partially rescue *vhl* phenotype, allowing us to confirm the importance of

glucocorticoids in assuring high HIF signalling levels. This finding may have wider significance in health and disease, as so far it is proven difficult to downregulate HIF signalling.

Our results also demonstrate that in the presence of upregulated HIF pathway (by mutating *vhl*), both the glucocorticoid receptor activity and the endogenous cortisol levels are repressed in 5 dpf larvae, whereas when the HIF pathway is suppressed (by mutating *hif1β*) they are significantly increased. Finally, qPCR analysis on GC target genes, *in situ* hybridisation on the expression of steroidogenic genes and cortisol quantification on the aforementioned mutant lines confirmed our hypothesis.

Taken together, these results allow us to deepen the knowledge of how the crosstalk between HIF and glucocorticoid pathway occurs *in vivo* and to underscore a new model of interaction between these two major signalling pathways.

Results

Generating *arnt1* and *arnt1;vhl* knockout in zebrafish:

To study the interplay between HIF and GC signalling *in vivo,* using a genetic approach, we required a Hif1β/Arnt1 mutant line (in a *phd3:eGFP;vhl*$^{+/-}$ background) to enable the downregulation of the HIF pathway. Hif-1β (hypoxia-inducible factor 1 beta, Arnt1) is a nuclear receptor that is targeted by and bound to Hif-α subunits, when the latter migrate into the nucleus after its stabilization in the cytoplasm. It represents the most downstream protein in the HIF pathway and for this reason it is the most suitable target.

Using CRISPR mutagenesis we obtained a 7 bp insertion in exon 5 (coding bHLH DNA binding domain (DBD) of the Hif-1β protein; allele name sh544) in *vhl* heterozygote embryos (**Fig. 1A**). The resulting frameshift mutation was predicted to lead to a premature stop codon at the level of the DNA-binding domain, which would result in a severely truncated protein. The resulting line *hif1β*$^{sh544/+}$*;vhl*$^{hu2117/+}$*;phd3:eGFP*$^{i144/i144}$ will be called *arnt1*$^{+/-}$*;vhl*$^{+/-}$, whereas the *vhl*$^{hu2117/+}$*;phd3:eGFP*$^{i144/i144}$ line will be called *vhl*$^{+/-}$ hereafter.

Initial analysis performed on *arnt1*$^{+/-}$*;vhl*$^{+/-}$ incross-derived 5 dpf larvae (F1 generation) confirmed the suppressive effect that *arnt1* mutation was expected to have on *vhl* mutants. Overall, *arnt1*$^{-/-}$*;vhl*$^{-/-}$ larvae showed a substantially attenuated *vhl* phenotype, characterized by a reduced *phd3:eGFP* related brightness, especially in the

liver (**Fig. 1C'**), with the absence of pericardial edema, excessive caudal vasculature and normal yolk usage (**Fig.1C**) compared to *vhl*$^{-/-}$ larvae (**Fig. 1B and 1B'**). In particular, this was quantified as a 39% downregulation (P<0.0017) at the level of the head, a 75% downregulation (P<0.0001) in liver and a 58% downregulation (P<0.0001) in the rest of the body (from the anus to the caudal peduncle), in terms of *phd3:eGFP*-related brightness, compared to *vhl*$^{-/-}$ larvae (**Fig. 1C'**, **1B' and S1A,D**).

Furthermore, since homozygous *vhl* mutants are lethal by 8-10dpf (van Rooijen *et al.*, 2009), we analysed the efficacy of *arnt1* mutation in rescuing *vhl* phenotype. To this end, we attempted to raise *arnt1*$^{-/-}$;*vhl*$^{-/-}$ after day 5 post fertilization. Notably, double mutants were able to survive beyond 15 dpf, but failed to grow and thrive when compared to their wild-type siblings, which led us to euthanise them due to health concerns at 26 dpf (**Fig. S1B)**. Of note, *arnt1* homozygotes, in a *vhl*$^{/+}$ or wt background, were morphologically indistinct and adults were viable and fertile. In contrast, the previously published *arnt2*$^{-/-}$ zebrafish larvae were embryonic lethal around 216 hpf (Hill *et al.*, 2009).

Arnt1 and Arnt2 are mutually required for HIF signalling in zebrafish:

As *arnt1*;*vhl* double mutants still activate the *phd3:eGFP* HIF reporter, we examined the importance of Arnt2 isoform in the HIF pathway. Phenotypic analysis was carried out on 5 dpf Arnt2 CRISPANTs, created both in a *vhl*$^{+/-}$ and *arnt1*$^{+/-}$;*vhl*$^{+/-}$ background, according to the protocol of Wu et al., 2018. By analysing the expression of the *phd3:eGFP* transgene, we observed that *arnt2* CRISPR injected *vhl* mutants were characterized by a significant downregulation of *phd3:eGFP*-related brightness at the level of the head (equals to 53%, P<0.0001), in the liver (equals to 54%, P<0.0001) and in the rest of the body (equals to 46%, P<0.0001), compared to uninjected *vhl* mutant larvae (**Fig. 1H' compared to 1H, white asterisks; Fig. 1K)**.

Furthermore, when both *arnt1* and *arnt2* isoforms were simultaneously knocked-out (**Fig. 1I'**), the downregulation was even stronger at the level of the head (equals to 74%, P<0.0001), the liver (equals to 86%, P<0.0001) and in the rest of the body (equals to 83%, P<0.0001) (**Fig. 1I' compared to 1H; Fig. 1K**). Overall, these data show that Arnt1, even if not fundamental for survival, is the main isoform in the zebrafish liver required for HIF signalling, whereas Arnt2 is more expressed in the developing central nervous system (CNS), as reported by Hill et., al 2009. Of note, since both isoforms can form a functional complex with Hif-α isoforms and appear to function

in the same organs, this allows us to confirm that they have partially overlapping functions *in vivo* and to show that they synergistically contribute to the HIF response.

Modulation of HIF signalling affects GR signalling:

To investigate the interaction between HIF and glucocorticoid signalling, we quantified the expression of four potential glucocorticoid target genes from mammalian studies (*fkbp5, il6st, pck1 and lipca*) both in a HIF upregulated (*vhl*$^{-/-}$), and downregulated scenario (*arnt1*$^{-/-}$) via RTqPCR analysis on 5 dpf larvae. We confirmed that in zebrafish larvae, *fkbp5* is the most sensitive and well-established readout of Gr activity (Schaaf, Chatzopoulou and Spaink, 2009; Chatzopoulou *et al.*, 2017; Facchinello *et al.*, 2017), whilst the other aforementioned genes do not directly take part in the GC-GR negative feedback loop. Therefore, we focused this analysis on *fkbp5*.

Interestingly, our analysis shows that the expression of *fkbp5* is downregulated (fold change=0.1; P=0.0035) in the presence of an upregulated HIF pathway (*vhl*$^{-/-}$) compared to DMSO treated *vhl* siblings (**Fig. 2A**). Vice versa, when the HIF pathway is suppressed (*arnt1*$^{-/-}$), *fkbp5* expression is upregulated (fold change=24.1; P<0.0001), compared to DMSO treated wild-type levels (**Fig. 2A'**).

To further examine the effect of HIF signalling on glucocorticoid responsiveness, we also performed betamethasone (BME) treatment [30 μM] on the aforementioned mutant lines, followed by RTqPCR analysis. Of note, BME was able to increase *fkbp5* expression in *vhl* siblings and was only able to mildly do that in *vhl* mutants. Indeed, its induction levels appeared lower in BME treated *vhl* mutants (fold change=7, P=0.0286) than in BME treated siblings (fold change=2.1) and its expression was not significantly different from DMSO treated wild-types (**Fig. 2A**). In contrast, when the HIF pathway was suppressed (*arnt1*$^{-/-}$), BME treatment was able to further upregulate the expression of *fkbp5* (fold change=107,5; P=0.0031), compared to DMSO treated *arnt1* mutants (**Fig. 2A'**).

Collectively, these results indicate that upregulated HIF levels are able to repress the glucocorticoid receptor activity and can blunt its responsiveness to an exogenous GR agonist (BME treatment). On the other hand, importantly, although HIF activity is expected to be low in wild-type larvae in a normoxic environment, its function is also detectable with respect to suppression of GR activity. Indeed, if *arnt1* gene is knocked-out (*arnt1*$^{-/-}$) an increased GR sensitivity is observed (**Fig. 2A'**). To further test whether

this had repercussions on steroidogenesis and/or cortisol levels, we analysed them both in a HIF upregulated (*vhl*$^{-/-}$) and downregulated scenario (*arnt1*$^{-/-}$).

HIF signalling acts as negative regulator of steroidogenesis:

To investigate the relationship between HIF signalling and steroidogenesis, we initially performed *in situ* hybridization on larvae obtained from the *arnt1*$^{+/-}$ mutant line, using both *pro-opiomelanocortin* (*pomca*) and *Cytochrome P450 family 17 polypeptide 2* (*cyp17a2*) as probes. Expression of *pomca*, at the level of the anterior part of the pituitary gland, is a well-established readout of GR function in zebrafish larvae. *Pomca* is negatively regulated by increased blood cortisol levels via GC-GR signalling, as part of the HPI axis feedback loop (Griffiths *et al.*, 2012; Ziv *et al.*, 2014). Previous work also suggested that HIF promotes POMC activity in the mouse hypothalamic region (Zhang *et al.*, 2011). On the other hand, Cyp17a2 is an enzyme involved in steroid hormone biosynthesis at the level of the interrenal gland, which is activated upon ACTH stimulation (Ramamoorthy and Cidlowski, 2016; Eachus *et al.*, 2017; Weger *et al.*, 2018).

We found that 5 dpf *arnt1*$^{-/-}$ larvae, which were characterized by an upregulated GC responsiveness, showed upregulated *cyp17a2* expression (**Fig. S3C-C'**) coupled to downregulated *pomca* (**Fig. 2C**). As expected, *arnt1* siblings showed normally expressed *cyp17a2* (**Fig. S3A-A')** and *pomca* (**Fig. 2B**), which were observed to be downregulated only as a consequence of BME treatment (**Fig. S3B-B' and 2B'**). Therefore, we speculate that in the absence of *arnt1* (HIF suppressed scenario), *pomca* downregulation is most likely to occur as a consequence of GC-GR induced negative feedback loop, triggered by putative high cortisol levels (**Fig. 2A, 2G, DMSO, *arnt1* mutant**).

We subsequently examined both *pomca* and *cyp17a2* expression in the opposite -HIF upregulated- scenario, by performing WISH analysis on the *vhl* mutant line. Interestingly, 5 dpf *vhl*$^{-/-}$ larvae, which were characterized by a downregulated GR activity, displayed downregulated *cyp17a2* expression (**Fig. S3G-G'**), coupled to downregulated *pomca* expression (**Fig. 2E**). On the other hand, *vhl* siblings showed normally expressed *pomca* (**Fig. 2D**), which was observed to be downregulated after BME treatment, as expected (**Fig. 2D'**). Consequently, we speculate that in the absence of *vhl* (HIF upregulated scenario), *pomca* downregulation is most likely to occur as a

consequence of HIF-mediated downregulation of *pomca* expression. (**Fig. 2G, DMSO, *vhl* mutant**).

Cumulatively, if this is true, we predicted to observe reduced levels of endogenous cortisol in *vhl*$^{-/-}$ larvae and normal or even increased levels in *arnt1*$^{-/-}$ larvae at 5 dpf.

Steroidogenesis is repressed in *vhl*$^{-/-}$ and derepressed in *arnt1*$^{-/-}$:

To confirm this hypothesis, we performed cortisol quantification on the aforementioned *vhl* and *arnt1* mutant lines. Interestingly, cortisol concentration was significantly reduced (P value <0.0028) in *vhl* mutant larvae (92,7 fg/larva), compared to *vhl* siblings (321 fg/larva) (**Fig. 2F**). Conversely, cortisol was significantly increased (P value <0.0001) in *arnt1* mutants (487.5 fg/larva), compared to *arnt1* siblings (325 fg/larva) (**Fig. 2F'**).

Taken together, these data confirmed our hypothesis and showed for the first time that HIF signalling can act as negative regulator both of GR transcriptional activity and of steroidogenesis. Indeed, if only GR transcriptional activity was blocked by HIF, cortisol levels would be expected to be high in *vhl* mutants. This is because by blocking GR (i.e as occur in *gr*$^{-/-}$), the GC-GR mediated negative feedback cannot occur, making larvae hypercortisolemic (Facchinello *et al.*, 2017; Faught and Vijayan, 2018). Interestingly, since *vhl*$^{-/-}$ larvae are characterized both by downregulated cortisol levels and GR transcriptional activity, this strongly suggests that HIF signalling can act both at the hypothalamic level (to inhibit *pomca* expression) and intracellularly to block GR transcriptional activity itself.

Generating *gr* and *gr;vhl* knockout in zebrafish:

Conversely, to investigate the role of glucocorticoids on the HIF response, we created a novel glucocorticoid receptor (*gr*, *nr3c1*) mutant line and we crossed it with the *vhl*$^{hu2117/+}$*;phd3::EGFP*$^{i144/i144}$ hypoxia reporter line (this line will be called *gr*$^{+/-}$*;vhl*$^{+/-}$ hereafter). We created this line because the existing *gr*^{s357} allele may still have some activity via non-genomic pathways or tethering, promoting HIF activation upon GC treatment (Griffiths *et al.*, 2012; Ziv *et al.*, 2012; Vettori *et al.*, 2017). Of note, *gr* mutants are hypercortisolemic (Facchinello *et al.*, 2017; Faught and Vijayan, 2018). This is due to the inability of glucocorticoids to bind to a functional receptor (GR). As a result, they fail

to provide negative feedback and are not able to shut down GC biosynthesis (Facchinello *et al.*, 2017; Faught and Vijayan, 2018). We generated an 11 bp deletion at the level of *gr* exon 3, which is predicted to truncate the DNA binding domain, lacks the C-terminal ligand binding domain and is predicted to be a true null (**Fig. 3A)**. The homozygous *gr/nr3c1* mutants, characterized during the first 5dpf, were morphologically similar to control siblings and adult fish were viable and fertile, as predicted (Facchinello *et al.*, 2017).

To confirm loss-of-function, we initially subjected larvae to a visual background adaptation (VBA) test, as it is linked to impaired glucocorticoid biosynthesis and action (Griffiths *et al.*, 2012; Muto *et al.*, 2013). Larvae derived from $gr^{+/-}$ incross were VBA tested and sorted according to melanophore size at 5 dpf. PCR-based genotyping on negative VBA-response sorted samples revealed that most larvae were homozygous for the *gr* allele, whereas positive VBA-response samples were always *gr* siblings.

Furthermore, WISH analysis performed on 5 dpf DMSO and BME treated $gr^{+/-}$ incross derived larvae using *pomca* as probe, showed the presence of upregulated *pomca* expression in DMSO treated $gr^{-/-}$ at the level of the anterior part of the pituitary gland (**Fig. 3C**), compared to wild-type siblings (**Fig. 3B**). Of note, BME treatment was not able to downregulate *pomca* levels in $gr^{-/-}$(**Fig. 3C'**), as it occurs in BME treated siblings (**Fig. 3B')** via GC-GR mediated negative feedback loop, due to the absence of a functional *gr* allele. Finally, the loss of function was also determined in 5 dpf *gr* mutants by the strong downregulation of *fkbp5* mRNA levels quantified via RTqPCR, both in the presence (fold change=0.01; P<0.0001) and in the absence of BME treatment (DMSO treated, fold change=0.01; P<0.0001), compared to DMSO treated wildtypes (**Fig. 3D**).

***gr* mutation partially rescues *vhl* phenotype:**

We next analyzed the effect of *gr* loss of function on *vhl* phenotype. Phenotypic analysis carried out on 5dpf larvae, derived from $gr^{+/-}$;$vhl^{+/-}$ incross, revealed that *nr3c1* mutation was able to cause an efficient, but not complete rescue of *vhl* phenotype, in a way which resembled *arnt1* mutation (**Fig. 3F'-G'**).

In particular, 5dpf $gr^{-/-}$;$vhl^{-/-}$ larvae showed a 43% downregulation at the level of the head (P<0.0001), a 66% downregulation in the liver (P<0.0001) and a 51% downregulation in the tail (from the anus to the caudal peduncle) (P=0.0020), in terms of *phd3::EGFP*-related brightness, compared to $vhl^{-/-}$ larvae (**Fig. 3G' compared to 3E' and S4A**). As expected, 5 dpf double mutant larvae were unable to respond to BME [30

μM] treatment (**Fig. 3J-3J' and S4A)**, as also confirmed via RTqPCR analysis on HIF (*vegfab* and *egln3*) and GC target genes (*fkbp5*) (**Fig. 3H**).

Rescue was also apparent by morphology. Indeed, even if *gr*$^{-/-}$;*vhl*$^{-/-}$ showed reduced yolk usage, they displayed a reduction in ectopic vessel formation at the level of the dorsal tailfin, no pericardial edema, and developed air-filled swim bladders (**Fig. 3G and 3E)**. Moreover, whilst *vhl* mutants are inevitably deceased by 10 dpf (van Rooijen *et al.*, 2009), we were able to raise all selected double mutants beyond 15 dpf, but then (similarly to *arnt1*$^{-/-}$;*vhl*$^{-/-}$) they failed to grow and thrive when compared to their siblings. This led us to euthanise them due to health concerns at 21 dpf (**Fig. S4B**). Together, these data indicate for the first time, in our *in vivo* animal model, that GR function is essential for HIF signalling in zebrafish larvae, particularly at the level of the head and the liver.

_gr_ loss of function can further reduce HIF signaling in _arnt1;vhl_ double mutants:

The similarity of *gr* and *arnt1* mutations could mean they work in a single linear "pathway". If true, mutation of both genes should not lead to a further attenuation of the reporter expression. To test this, we bred the *gr* mutant line with the *arnt1;vhl* double mutant line and we crossed *gr*$^{+/-}$;*arnt1*$^{+/-}$;*vhl*$^{+/-}$ triple mutant carriers. Phenotypic analysis carried out on 5 dpf *phd3:eGFP* positive larvae (n=488) showed a small class of larvae with an even more rescued phenotype and a stronger downregulation of *phd3:eGFP* related brightness compared both to *arnt1*$^{-/-}$;*vhl*$^{-/-}$ (**Fig. 4B-B'**) and *gr*$^{-/-}$;*vhl*$^{-/-}$ double mutants (**Fig. 4C-C'**). Of note, 7 putative very weak GFP^{+} larvae were selected and genotypic analysis confirmed that 5 out of 7 were indeed *gr*$^{-/-}$; *arnt1*$^{-/-}$;*vhl*$^{-/-}$. In particular, these triple mutants showed a 54% downregulation at the level of the head, a 71% downregulation in the liver and a 72% downregulation in the tail region, in terms of *phd3:eGFP*-related brightness compared to *vhl*$^{-/-}$ (**Fig. 4D-D' and S5**). Thus, these data suggest that glucocorticoids are likely to interfere with both Arnt1 and Arnt2 mediated HIF signalling pathway.

The BME-induced HIF response is Arnt1 dependent:

To further examine the effect of glucocorticoids on HIF signalling, we performed BME [30 μM] treatment on all the available mutant lines. Of note, unlike cortisol, betamethasone has a very high affinity for Gr, but an insignificant affinity for Mr (Montgomery *et al.*, 1990; Fromage, 2012). As expected, 5 dpf wild-types larvae showed

a mild upregulation of *phd3:eGFP*-related brightness at the hepatic level, compared to untreated controls (**Fig. 1G' and 3L')**. BME treatment was also able to further increase *phd3:eGFP*-related brightness at the level of the head and the liver of 5 dpf *vhl*$^{-/-}$, as also confirmed by WISH, using both lactate dehydrogenase A (*ldha*) (**Fig. 5B-B', black arrowheads**) and prolyl hydroxylase 3 (*phd3*) as probes (**Fig. 5D-D', black arrowheads**). As predicted, both *gr*$^{-/-}$ and *gr*$^{-/-}$;*vhl*$^{-/-}$ mutants were unaffected due to the absence of functional Gr (**Fig. 3K-K' and 3J-J'**). Interestingly, in both the *arnt1*$^{-/-}$(**Fig. 1F)** and also *arnt1*$^{-/-}$;*vhl*$^{-/-}$ (**Fig. 1E)** the *phd3:eGFP*-related brightness did not change after BME treatment (**Fig. 1E'-F'**). This was also confirmed via, RTqPCR analysis carried out on HIF target *egln3/phd3* in the *arnt1* mutant **(Fig. S1C;** see also *arnt1*$^{-/-}$;*vhl*$^{-/-}$ **Fig. 3H**)

Taken together these data suggest that in *vhl*$^{-/-}$ larvae, BME treatment can upregulate HIF signalling by "bypassing" HIF-mediated *pomca* negative regulation. By directly binding to Gr, it can compensate for the repressed cortisol levels in *vhl* mutants. (**Fig. 2F**). On the other hand, both in *arnt1*$^{-/-}$ and also *arnt1*$^{-/-}$;*vhl*$^{-/-}$ larvae, even if BME can act downstream of *pomca*, it can only upregulate GR responsiveness, but cannot upregulate HIF signalling due to *arnt1* loss of function. Cumulatively, we speculate that even if Arnt2 can interact with the HIF-α isoforms to maintain a moderately upregulated HIF levels (*arnt1*$^{-/-}$;*vhl*$^{-/-}$), the BME-mediated HIF upregulation is Arnt1 dependent.

gr mutation overrides HIF-mediated *pomca* suppression in a *vhl* deficient background

To examine the effect of *gr* loss of function on steroidogenesis in *gr*$^{-/-}$;*vhl*$^{-/-}$, we performed WISH analysis on 5 dpf *gr*$^{+/-}$;*vhl*$^{+/-}$ incross derived larvae, using *pomca* as probe. As expected, *vhl*$^{-/-}$ showed downregulated *pomca* expression (**Fig. 4G**), whereas *gr* $^{-/-}$ displayed upregulated *pomca* (**Fig. 4H**), compared to wildtypes (**Fig. 4F**). Notably, since a strong upregulation of *pro-opiomelanocortin a* was observed in the double mutants (**Fig. 4I**), this suggests that *gr* mutation overrides HIF-mediated *pomca* inhibition. PCR-analysis performed post-WISH confirmed this genotype-phenotype correlation.

These data, in accordance with our hypothesis, suggest that in *gr*$^{-/-}$;*vhl*$^{-/-}$ mutants the upregulation of *pomca*, triggered by the absence of functional Gr (and of the GC-Gr mediated negative feedback), cannot be inhibited with the same efficiency by HIF

activity at the hypothalamic level. In *gr*$^{-/-}$;*vhl*$^{-/-}$ mutants, we speculate that the upregulated endogenous cortisol interacts with Mr to stimulate the HIF pathway, resulting in a mildly upregulated *phd3:EGFP* expression, in-between the levels seen in *vhl* mutants and wild-type larvae (**Fig. 3J and 3I*)***. To test this assumption, we set up to block the *mr gene* in a *gr*$^{-/-}$;*vhl*$^{-/-}$ background, in order to check the importance of Mr in the HIF signaling pathway.

Both Gr and Mr are directly required in the HIF signalling pathway:

Cortisol has high affinity both for Gr and Mr and they have been recently shown to be differentially involved in the regulation of stress axis activation and function in zebrafish (Faught and Vijayan, 2018). Therefore, we analysed the role of Mr on the HIF signaling pathway. To achieve this, we knocked-out *mr* in *gr*$^{+/-}$;*vhl*$^{+/-}$;*phd3:eGFP* incross-derived embryos, using CRISPant technology (Burger *et al.*, 2016; Wu *et al.*, 2018). Interestingly, phenotypic analysis performed on 5 dpf injected and uninjected larvae revealed that *mr* CRISPR injected *vhl* mutants were characterized by a significant downregulation of *phd3:eGFP*-related brightness at the level of the head (equals to 49%, P<0.0001), in the liver (equals to 56%, P<0.0001) and in the rest of the body (equals to 47%, P<0.0001), compared to *vhl*$^{-/-}$ mutant uninjected larvae (**Fig. 6D compared to 6A**). Moreover, when both *gr* and *mr* were knocked-out, the downregulation was even stronger at the level of the head (equals to 62%, P<0.0001), in the liver (equals to 77%, P<0.0001) and in the rest of the body (equals to 63%, P<0.0001) compared to *vhl*$^{-/-}$ mutant uninjected larvae (**Fig. 6E compared to 6A**). Of note, *mr* injection in *vhl*$^{-/-}$ larvae was more efficient in downregulation of *phd3:eGFP* expression compared to uninjected *gr*$^{-/-}$;*vhl*$^{-/-}$ larvae at the level of the head (equals to 31%, P=0.0087) (**Fig. 6D compared to 6B**).

To test the reliability of CRISPant method, we chose to knock-out a gene (which was not involved in the HIF pathway) into *vhl*$^{+/-}$ incross derived embryos, to test whether it was able to affect HIF signalling. *Laminin, beta 1b* (*lamb1b)*, which codes for an extracellular matrix glycoprotein, was injected as CRISPR-injection control in *vhl*$^{+/-}$ incross derived embryos at 1 cell stage. Genotypic analysis carried out on these larvae confirmed that these guides were effective. Finally, quantification of *phd3:eGFP*-related brightness performed on 5 dpf injected and uninjected *vhl*$^{-/-}$ larvae, showed no significant differences between the two groups (**Fig. S6A and 6C**). Overall, these data corroborated the efficiency of the CRISPant method and, at the same time, confirmed

that both glucocorticoid and mineralocorticoid receptor play a pivotal role in the HIF signalling *in vivo*.

Discussion

Both HIF and glucocorticoid mediated transcriptional responses play a pivotal role in tissue homeostasis, glucose metabolism and in the regulation of cellular responses to various forms of stress and inflammation (Chrousos and Kino, 2009; Revollo and Cidlowski, 2009; Wilson et al., 2016). Previous *in vitro* studies highlighted the potential for crosstalk between HIF and glucocorticoid pathways, however there are still conflicting data on how this interaction occurs *in vivo* and there is no information on Mr contribution to HIF signalling. In this regard, we have presented a novel *in vivo* study using zebrafish larvae, focusing on the crosstalk between these two pathways. In contrast to *in vitro* cell culture studies, a whole animal study allows us to consider the interactions that occur between various tissues and provide novel insights. To this end, we generated *arnt1* and *gr* null mutants to downregulate HIF and GR signalling respectively, as a basis for a genetic analysis of this crosstalk.

As a prelude to this, we had to establish the relative importance of *arnt1* and *arnt2* in the overall HIF response. To achieve this, a discriminative test was devised to place them in a *vhl* mutant background, where HIF signaling is strongly upregulated (van Rooijen *et al.*, 2011; Santhakumar *et al.*, 2012). Phenotypic analysis performed on 5 dpf *arnt1*$^{-/-}$;*vhl*$^{-/-}$ larvae showed reduced *phd3:eGFP* related brightness, normal yolk usage, properly developed and air-filled swim bladder as well as by the absence of pericardial oedema and excessive caudal vasculature. However, beyond 5 days, these double mutants exhibited only partial recovery from the *vhl* phenotype. Indeed, they developed well till 15 dpf, but subsequently failed to grow and thrive when compared to their siblings. In addition, *arnt1* homozygous mutants were found to be viable and fertile, in contrast to both homozygous *vhl* and *arnt2* mutants, which are embryonic lethal by 8-10 dpf (Hill *et al.*, 2009; van Rooijen *et al.*, 2009).

Even though Arnt1 is not fundamental for survival, we found that it is required in the liver and in organs outside the central nervous system for HIF−α function. Conversely, using CRISPant technology (Burger *et al.*, 2016; Wu *et al.*, 2018), we established that Arnt2 is mainly required in the developing central nervous system (CNS), as also reported by Hill et al. in 2009. However, the similarities observed in

terms of *phd3:eGFP*-induced brightness in both *arnt1*$^{-/-}$;*vhl*$^{-/-}$ and *arnt2* CRISPR injected *vhl* mutants, suggest there is no strong functional separation. Therefore, both Arnt2 and Arnt1 have partially overlapping functions *in vivo* and both contribute to the HIF response.

The effect of HIF signalling on the glucocorticoid pathway:

We next investigated the effect of HIF signalling and glucocorticoid responsiveness, by performing RTqPCR analysis on 5 dpf larvae. Collectively, we show that strong activation of HIF signalling (in *vhl*$^{-/-}$) is able to blunt glucocorticoid receptor transcriptional regulation as judged by *fkbp5* expression, whereas *arnt1* loss of function derepressed it. As our experiments are done at normal atmospheric oxygen levels, we conclude from the latter result that normoxic HIF activity nevertheless suffices to attenuate GR transcriptional regulation.

We checked whether HIF signalling affects steroidogenesis. To this end, we quantified the expression of steroidogenesis-related genes (*pomca* and *cyp17a2*) both in *vhl*$^{-/-}$ and in *arnt1*$^{-/-}$ larvae, via whole-mount *in situ* hybridization. Surprisingly, both lines showed downregulation of *pomca* expression. However, *arnt1*$^{-/-}$ larvae showed upregulated *cyp17a2* expression, whereas *vhl*$^{-/-}$ larvae, were characterized by downregulated *cyp17a2*.

Considering our results with GR-target *fkbp5* in these mutants, we assume that in an *arnt1* knock-out scenario, *pomca* downregulation occurs as a consequence of the GC/GR-mediated negative feedback loop aimed to control cortisol biosynthesis. This is also consistent with a significant upregulated basal cortisol levels quantified in these mutants. Vice versa, when HIF signalling is upregulated (in *vhl* mutants) we speculate that *pomca* and cyp17a2 downregulation may occur via HIF-mediated activity, leading to the observed low cortisol levels coupled to suppressed GR activity.

Indeed, glucocorticoids regulate a plethora of physiological processes, act on nearly every tissue and organ in the body to maintain homeostasis and are characterized by a potent anti-inflammatory and immunosuppressive actions. For these reasons, their secretion must be finely controlled by the HPA/I axis (Oakley and Cidlowski, 2013).

As previous work in our laboratory showed that glucocorticoids also act as HIF activators (Santhakumar *et al.*, 2012; Vettori *et al.*, 2017), we infer that HIF can in turn control GC levels by acting on *pomca*. This would enable HIF signalling not only to

control its own levels, but also to assure homeostasis. Finally, since HIF signalling is a master regulator of cellular pro-inflammatory responses to hypoxia (Imtiyaz and Simon, 2010; Eltzschig and Carmeliet, 2011; Palazon *et al.*, 2014), which would counteract the anti-inflammatory glucocorticoid activity, we speculate that the simultaneous expression of both upregulated HIF and GC pathway would be detrimental to homeostasis.

Our data would also be in accordance with a previous study showing that hypoxia exposure resulted in downregulation of steroidogenic genes (*StAR, cyp11c1, hmgcr, hsd17b2, cyp19a, cyp19b*) in 72 hpf larvae, whereas zHIF-α loss of function triggered the upregulation specifically of *StAR*, *cyp11b2* and *cyp17a1* (Tan *et al.*, 2017).

Cumulatively, if this is true, we predicted to observe reduced levels of endogenous glucocorticoids in *vhl*$^{-/-}$ and normal or even increased levels in *arnt1*$^{-/-}$. Importantly, the fact that cortisol levels were lowered in *vhl* mutants and were upregulated in *arnt1* mutants is consistent with our hypothesis.

As a consequence of the above considerations, the HIF-mediated *pomca* negative regulation seems to be a logic homeostatic interaction: Increased HIF reduces GR activity, which in turn should lead to less HIF signalling.

The effect of glucocorticoids on the HIF signaling pathway:

To further investigate the role of glucocorticoids on the HIF signalling, we initially analyzed the effect of *gr* loss of function on *vhl* phenotype. Surprisingly, we observed that *gr* mutation was able to cause an efficient, but not complete rescue of the *vhl* phenotype. Notably, *gr*$^{-/-}$;*vhl*$^{-/-}$ survived much longer than *vhl*$^{-/-}$ (>=21 dpf compared to max. 10 dpf), but then similar to *arnt1*$^{-/-}$;*vhl*$^{-/-}$, they failed to grow and thrive when compared to siblings. Our previous work (Vettori et al., 2017) established that activation of GR signalling negatively regulates VHL protein in human liver cells. Our current genetic analysis shows that in zebrafish larvae, there must be an additional point of interaction between these two pathways, as we observed further activation of our HIF reporter after GR treatment even in the absence of VHL. Cumulatively, we showed for the first time in an *in vivo* animal model that Gr is fundamental to allow high HIF signalling levels.

We next analysed the effect of betamethasone treatment in *arnt1*$^{-/-}$. Although BME activated the GR target *fkbp5*, as expected, it failed to activate HIF signaling

(Vettori et al., 2017). This was unexpected and would be best explained by assuming that a Gr-BME complex would preferentially interact with a HIFα/ARNT1 complex but not a HIFα/ARNT2 complex. Whether this holds up in mammalian cells would be interesting to address.

Evaluation of mineralocorticoid receptor contribution to HIF signalling:

Recent work published by Faught and Vijayan, 2018 showed that both Gr and Mr are involved in the regulation of zebrafish stress axis activation and function (Faught and Vijayan, 2018). Nothing is known about mineralocorticoid receptor contribution to HIF signalling. Therefore, we tested the effect of *mr* knock-out in *gr*$^{+/-}$;*vhl*$^{+/-}$;*phd3:EGFP* incrossed derived embryos. Interestingly, in *mr* injected- *vhl*$^{-/-}$ we observed a significant reduction of *phd3:eGFP*-related brightness, compared to uninjected *vhl*$^{-/-}$ larvae. Moreover, a further reduction of *phd3:eGFP* expression was found at the level of the head in *mr* injected- *vhl*$^{-/-}$ compared to *gr*$^{-/-}$;*vhl*$^{-/-}$ larvae. Finally, the additional removal of *mr* in a *gr*$^{-/-}$;*vhl*$^{-/-}$ background could reduce the hypoxia reporter expression even further.

Therefore, we were able to show that both the glucocorticoid receptor and mineralocorticoid receptor play a pivotal role in promoting HIF signaling in zebrafish. In contrast to mammals, teleosts lack aldosterone and cortisol is the primary glucocorticoid hormone that can interact both with Gr and Mr to assure a correct HPI axis activity (Cruz *et al.*, 2013; Baker and Katsu, 2017). Of note, Mr was shown to not have a role in rapid non-genomic behaviors that required HPI axis signaling in zebrafish (Lee *et al.*, 2019). However, our hypothesis is consistent with Faught and Vijayan, 2018 elegant work, showing that both Gr and Mr signalling are involved in the GC negative feedback regulation. Importantly, this outcome may have a wider significance in health and disease. This is because so far, the HIF signalling, which play a key role in tumour growth, is proven difficult to downregulate. In this regard, our study suggests that modulation of Gr and Mr might be a potential avenue. In conclusion, although Mr contribution to HIF response in other organisms remains unclear, our work suggests that research into its function is warranted.

Conclusion

Our present study stresses the importance of the glucocorticoid pathway in driving HIF signalling. In addition, we uncovered a negative regulatory role played by HIF in regulating both GR responsiveness and steroidogenesis as demonstrated via RTqPCR and steroid hormone quantification. We also identify a mineralocorticoid receptor contribution to HIF-GC crosstalk. Finally, we presented novel *gr*$^{+/-}$;*vhl*$^{+/-}$, *arnt1*$^{+/-}$;*vhl*$^{+/-}$ and *arnt1*$^{+/-}$;*gr*$^{+/-}$;*vhl*$^{+/-}$ zebrafish mutant lines which helped to better understand how the interplay between HIF and glucocorticoids occur *in vivo*. For these reasons, we believe that this work could pave the way for further *in vivo* analysis to precisely identify the extensive crosstalk behind these two major signalling pathways.

Materials and methods

Zebrafish husbandry and maintenance:

Zebrafish (Danio rerio) lines were raised and maintained under standard conditions (14 hours of light and 10 hours of dark cycle, at 28°C) in the Aquaria facility of the University of Sheffield. Zebrafish embryos used for experiments were reared in E3 medium (5 mM NaCl, 0.17 mM KCl, 0.33 mM MgCl2, 0.33 mM CaCl2, pH 7.2) with or without methylene blue (Sigma-Aldrich) and staged according to standard methods (Kimmel *et al.*, 1995) for up to 5,2 days post fertilisation (dpf) in accordance with UK Home Office legislation. Experiments performed on zebrafish embryos conformed to UK Home Office regulations.

Zebrafish strains:

The following zebrafish lines were used: wild-type (wt) strain AB (ZDB-GENO-960809-7), *vhl*$^{hu2117/+}$;*phd3*:eGFP$^{i144/i144}$ (ZDB-GENO-090611-18), *hif1β*$^{sh544/+}$; *hif1β*$^{sh544/+}$;*vhl*$^{hu2117/+}$, *gr*$^{sh543/+}$, *gr*$^{sh543/+}$;*vhl*$^{hu2117/+}$, *gr*$^{sh543/+}$;*hif1β*$^{sh544/+}$; and *gr*$^{sh543/+}$;*hif1β*$^{sh544/+}$;*vhl*$^{hu2117/+}$ lines were generally maintained in a *phd3:EGFP*$^{i144/+}$ background. The following 4x gRNAs CRISPR-injected G0 null mutant lines were created according to Wu et al, 2018 protocol and raised up to to 5,2 dpf: *mr;gr*$^{sh543/+}$;*vhl*$^{hu2117/+}$;*phd3:eGFP*$^{i144/+}$, *hif1β2;1hif1β*$^{sh544/+}$;*vhl*$^{hu2117/+}$;*phd3:eGFP*$^{i144/+}$ and *lamb1b;vhl*$^{hu2117/+}$;*phd3:eGFP*$^{i144/+}$ (used as CRISPR injection control).

Generation of *gr* (*nr3c1*) and *hif1β* (*arnt1*) null zebrafish lines:

Both *nr3c1* mutant line (*gr*$^{sh543/+}$) and *arnt1* mutant line (*hif1β*$^{sh544/+}$) were generated using the CRISPR/Cas9-based mutagenesis method. A gene-specific guide RNA (sgRNA) sequence was identified using the CHOPCHOP website (Montague *et al.*, 2014; Labun *et al.*, 2016). To design both *gr* and *arnt1* sgRNA, an 18 nucleotides sequence upstream to a selected PAM site (*gr*$^{sh543:}$ CCAGCTGACGATGTGGCAG; *hif1β*^{sh544}: TCGGTGCTGGTGTTTCCAG) was inserted into a scaffold sequence (Hruscha *et al.*, 2013), containing a promoter for the T7 Polymerase. The sgRNA was amplified via PCR, purified from agarose gel and *in vitro* transcribed using MEGAshortscript T7 kit (Ambion). 1 nl of CRISPR mixture containing 2,4 µg/µl of gRNA and 0.5 µl Cas9 protein (NEB) was injected in one-cell stage embryos and raised for 24 hours. Wild-type (wt), strain AB embryos were used to generate the *gr* mutant line, whereas *vhl*$^{hu2117/+}$*;phd3:eGFP*$^{i144/+}$ incross-derived embryos were used to create the *hif1β* mutant line. Efficiency was verified via whole-embryo PCR-based genotyping, by a diagnostic restriction digest. Injected embryos were raised to adulthood. Embryos collected from transmitting G0 founders crossed with WT(AB) fish were raised and genotyped to confirm germline transmission of the mutation (F1 generation). Heterozygous mutants, carrying the same mutation, were selected and crossed to obtain homozygous mutant embryos (F2 generation).

Generation of CRISPR/Cas9-mediated mutants (CRISPANTs):

To generate G0 knockout embryos we used the method developed by Burger et al 2016 and improved by Wu et al., 2018. In short, a pool of four guide-RNAs (25µM each, Sigma Aldrich) were co-injected with 0.5 µl Cas9 protein (NEB, M0386, 20µM), diluted 1:10) and 1 µl tracrRNA (100µM) in one-cell stage embryos. This method was used to create G0 CRISPANTs for the following genes of interest: *mineralocorticoid receptor* (*mr, nr3c2*), *aryl hydrocarbon receptor nuclear translocator 2* (*arnt2, hif1β2*) and *laminin, beta 1b* (*lamb1b*). The latter was used as CRISPR-injection control. The gRNA target sequences used in this study are as follows: *arnt2*: gRNA1-ACGGCGCCTACAAACCCTCC (exon 5), gRNA2-GGCCGATGGCTTCTTGTTCG (exon6), gRNA3-TTCACGCCACAATTCGGATG (exon11), gRNA4-GTCGCAGGTGCGTAAAAACA (exon 14); *nr3c2:* gRNA1-GCATTGTGGGGTCACCTCCA (exon 2), gRNA2-AAGGGGATTAAACAGGAAAC (exon 2), gRNA3-CAACCAGCTCGCCGGAAAAC (exon 5), gRNA4-ATATCTGACGCCGTCCGTCT (exon 5); *lamb1b* gRNA1-

TTGTTAATAGCATAGTACATTGG (sequence upstream 5'UTR), gRNA2-GGAGAACAAGCAAAACGATGAGG (ATG), gRNA3- GCGTGGTGCAGGGTTTGTAG (5'UTR), gRNA4- TCACAATGACATGTGTGCG (exon 2). The success of the injection was determined via phenotypic analysis, followed by quantification of *phd3:eGFP* related brightness and whole-embryo PCR-based genotyping performed on a fraction of injected embryos at 5 dpf.

Whole-mount *in situ* hybridisation:

Whole-mount *in situ* hybridization (WISH) was performed according to standard protocols (Thisse and Thisse, 2008). The following antisense RNA probes were used: *proopiomelanocortin a* (*pomca*) created as previously described (Muthu *et al.*, 2016); *Cytochrome P450 family 17 polypeptide 2 (cyp17a2*), created as previously described (Eachus *et al.*, 2017), both *prolyl hydroxylase 3 (phd3; BC066699),* and *lactate dehydrogenase A (ldha1; BC067188)* probes, generated as previously described (van Rooijen *et al.*, 2009; Santhakumar *et al.*, 2012).

Embryos harvesting, drug treatment and fixation for WISH:

Embryos intended for whole-mount *in situ* hybridisation were treated with 16,8 µl of 1-phenyl 2-thiourea (PTU, stock concentration 75mg/ml) diluted into 35 ml E3 medium to inhibit melanogenesis, according to Karlsson et al., 2001. GR agonist treatment was performed on batches of 15 embryos each, at 4 dpf, treated in 6-well plates, with 30 µM Betamethasone 17,21-dipropanoate (BME) and with 1% DMSO (Sigma-Aldrich), as control, for 24 hours (Griffiths et al., 2012). Inside the 6-well plates, embryos were incubated in 3 ml total volume of E3 medium, without methylene blue. Afterwards, up to 30 embryos at 5 dpf were collected in 1,5 ml Eppendorf tubes and anaesthetized using Tricaine Solution (MS-222, Sigma Aldrich) prior to fixation in 1 ml 4% PFA solution overnight, at 4°C. Embryos were then washed twice for 10 minutes in PBST and post-fixed in 1 ml 100% MeOH. Finally, samples were stored at -20°C.

***gr*^{sh543} mutants sorting by visual background adaptation (VBA):**

Visual background adaptation (VBA) is a glucocorticoid receptor-dependent neuroendocrine response which causes zebrafish melanocytes to shrink when exposed

to bright illumination (Kramer *et al.*, 2001; Kurrasch *et al.*, 2009). To identify *gr*^{sh543} mutants from siblings and to confirm the absence of a functional VBA response, 5dpf larvae were exposed to 30 minutes darkness and then transferred onto a white background under bright, whole-field illumination, using a 30W fluorescent lamp mounted 50 cm above the dish (Muto *et al.*, 2005; Hatamoto and Shingyoji, 2008).

Cortisol extraction and quantification:

Three biological replicates of 150 larvae at 5 dpf each of *hif1β*^{sh544} mutants, *hif1β*^{sh544} siblings, *vhl*^{hu2117} mutants and *vhl*^{hu2117} siblings, respectively, were used for steroid hormone extraction and quantification. *vhl*$^{-/-}$ larvae were sorted among siblings at 4 dpf according to both their phenotype and *phd3:eGFP*-related brightness. Because of the lack of visible phenotype, *arnt1*$^{-/-}$ larvae where derived from *arnt1*$^{-/-}$ fish incrossed, whereas siblings were from *arnt1*$^{+/-}$ fish crossed with *arnt1*$^{+/+}$ ones. Cortisol quantification was carried out according to the protocol published by Eachus *et al.*, 2017 (Eachus *et al.*, 2017), based on the use of an Acquity UPLC System (Waters, Milford, CT) coupled to a Xevo TQ-S tandem mass spectrometer (Waters).

RNA isolation, cDNA synthesis and qPCR analysis:

Transcript abundance of target genes was measured by quantitative real-time PCR (RTqPCR). Three biological replicates of 10 larvae at 4 dpf each, were treated for 24 hours with 30 µM Betamethasone 17,21-dipropanoate and with 1% DMSO, used as control, prior to RNA isolation. Total RNA was extracted from pools of 10 larvae at 5dpf with TRIzol reagent (Invitrogen by Thermo Fisher Scientific, 15596026). RNA extracted was quantified using a Nanodrop ND-1000 spectrophotometer. cDNA was then synthesized from 1µg RNA template through reverse transcription using Protoscript II First Strand cDNA Synthesis Kit (New England Biolabs), as recommended by manufacturer's instructions. All RTqPCR reactions were performed in triplicate using TaqMan probes™ in combination with CFX96 Touch™ Real-Time PCR Detection System (BioRad), paired with CFX Maestro™ Analysis Software.

Each reaction mixture (20 µl) reaction mixture containing 1 µl cDNA template (100ng/ml), 1 µl FAM™ probe and 10 µl TaqMan Universal Master Mix (Applied biosystems by Thermo Fisher Scientific, Epsom, UK) was amplified as follows: denaturation at 95°C for 10 minutes and 39 cycles at 95°C for15 seconds, 60°C for 30

seconds. Four hypoxia-inducible factor pathway-dependent genes (*egln3:* Dr03095294_m1, *pfkfb3: Dr03133482_m1, vegfab:* Dr03072613_m1 *and slc2a1a: Dr03103605_m1*) and four glucocorticoid pathway-dependent target genes (*fkbp5: Dr03114487_m1*, *il6st:* Dr03431389_m1, *pck1: Dr03152525_m1 and lipca:* Dr03113728_m1) were quantified in the present study (Applied biosystems by Thermo Fisher Scientific, Epsom, UK).

Expression levels for each gene were normalized to e*ef1a1* (Dr03432748_m1) and/or *rps29* (Dr03152131_m1) and fold change values were generated relative to wild-type DMSO treated control levels, according to ΔΔCT method (Livak and Schmittgen, 2001). All data were expressed as fold change mean ± s.e.m and P 0.05 was considered statistically significant.

Quantifying *phd3:eGFP*-related brightness:

Images were acquired using Leica Application Suite version 4.9, which allowed the capture both of bright-field and GFP fluorescent images. To quantify the *phd3:eGFP*-related brightness of live embryos derived from each incrossed mutant line used in this project, Fiji (Image J) software v.2.0.0 was used. Images were converted into a grey scale 8-bit format and subsequently analysed by the software, by summing the grey values of all the pixels in the selected area, divided by the number of pixels. By default, since values equal 0 are assigned to black and values equal to 255 to white, the quantified mean grey values are proportional to the intensity of the eGFP-related brightness expressed in the embryos. In particular, head, liver and tail (from the anus to the caudal peduncle) related brightness were selected and measured in all the mutant lines used in this study (**Fig. S1D**). Genotyping post phenotypic analysis on *phd3:eGFP* sorted larvae confirmed the genotype-phenotype correlation.

Statistical analysis:

GraphPad Prism version 8.0 for MacOS (GraphPad Software, La Jolla, California, USA, www.graphpad.com) was used to perform statistical analysis on all the samples analysed. Unpaired t tests were used to test for significant differences between two sample groups (i.e cortisol quantification). One-way ANOVA was used for assessing mean grey values data quantification, whereas two-way ANOVA was used to evaluate qPCR data. As post-hoc correction tests, Sidak's method for multiple comparisons was used on normally distributed populations following one-way ANOVA, while Dunnett's

correction was used for comparing every mean to a control mean, on normally distributed populations following two-way ANOVA.

Acknowledgements

We thank the University of Sheffield aquarium staff for the excellent care of fish stocks. We are grateful to Rosemary Kim, Helen Eachus, Emily Noël, Chris Derrick, Jack Paveley and Dheemanth Subramanya for useful discussions contributing to this study and for sharing chemical compounds. We also thank Elisabeth Kugler for her technical support for image analysis. This work was supported by a University of Sheffield, Biomedical Science department studentship awarded by DM and by two BBRSC grants to FVE (BB/R015457/1; BB/M02332X/1). N.K was funded by the Deutsche Forschungs grant (KR3363/3-1).

Author contributions

Financial support: BB/R015457/1; BB/M02332X/1, TUoS; Investigation, validation and data curation: DM, FVE; Formal visualization and analysis: DM; Resources: FVE, EM, KS, NL, HE, VTC, NK; Project Administration: DM, FVE; Writing-Original Draft: DM and FVE; Writing -Review and Editing: all authors contributed equally.

Conflict of interest

The authors declare that they have no conflict of interest.

References

1. Alsop, D. and Vijayan, M. (2009) 'The zebrafish stress axis: Molecular fallout from the teleost-specific genome duplication event', *General and Comparative Endocrinology*. Elsevier Inc., 161(1), pp. 62–66. doi: 10.1016/j.ygcen.2008.09.011.
2. Alsop, D. and Vijayan, M. M. (2008) 'Development of the corticosteroid stress axis and receptor expression in zebrafish.', *American journal of physiology. Regulatory, integrative and comparative physiology*, 294(3), pp. R711–R719. doi: 10.1152/ajpregu.00671.2007.
3. Baker, M. E. and Katsu, Y. (2017) '30 YEARS OF THE MINERALOCORTICOID RECEPTOR: Evolution of the mineralocorticoid receptor: sequence, structure and function', *Journal of Endocrinology*. Bristol, UK: Bioscientifica Ltd, 234(1), pp. T1–T16. doi: 10.1530/JOE-16-0661.
4. Bamberger, C. M., Schulte, H. M. and Chrousos, G. P. (1996) 'Molecular Determinants of Glucocorticoid Receptor Function and Tissue Sensitivity to Glucocorticoids', *Endocrine Reviews*, 17(3), pp. 245–261. doi: 10.1210/edrv-17-3-245.
5. Barnes, P. J. (2011) 'Glucocorticosteroids: current and future directions', *British Journal of Pharmacology*. John Wiley & Sons, Ltd (10.1111), 163(1), pp. 29–43. doi: 10.1111/j.1476-5381.2010.01199.x.
6. Barnes, P. J. and Adcock, I. M. (2009) 'Glucocorticoid resistance in inflammatory diseases', *The Lancet*. Elsevier, 373(9678), pp. 1905–1917. doi: 10.1016/S0140-6736(09)60326-3.
7. Berra, E. *et al.* (2001) 'Hypoxia-inducible factor-1α (HIF-1α) escapes O 2 -driven proteasomal degradation irrespective of its subcellular localization: nucleus or cytoplasm', *EMBO reports*, 2(7), pp. 615–620. doi: 10.1093/embo-reports/kve130.
8. Bertout, J. A., Patel, S. A. and Simon, M. C. (2008) 'The impact of O2 availability on human cancer.', *Nature reviews. Cancer*, 8(12), pp. 967–75. doi: 10.1038/nrc2540.
9. Burger, A. *et al.* (2016) 'Maximizing mutagenesis with solubilized CRISPR-Cas9 ribonucleoprotein complexes', *Development*, 143(11), pp. 2025 LP – 2037. doi: 10.1242/dev.134809.

10. Busillo, J. M. and Cidlowski, J. A. (2013) 'The five Rs of glucocorticoid action during inflammation: Ready, reinforce, repress, resolve, and restore', *Trends in Endocrinology and Metabolism*. doi: 10.1016/j.tem.2012.11.005.
11. Chatzopoulou, A. *et al.* (2015) 'Transcriptional and metabolic effects of glucocorticoid receptor α and β signaling in zebrafish', *Endocrinology*, 156(5), pp. 1757–1769. doi: 10.1210/en.2014-1941.
12. Chatzopoulou, A. *et al.* (2017) 'Functional analysis reveals no transcriptional role for the glucocorticoid receptor β-isoform in zebrafish', *Molecular and Cellular Endocrinology*, 447. doi: 10.1016/j.mce.2017.02.036.
13. Cruz, S. A. *et al.* (2013) 'Glucocorticoid Receptor, but Not Mineralocorticoid Receptor, Mediates Cortisol Regulation of Epidermal Ionocyte Development and Ion Transport in Zebrafish (Danio Rerio)', *PLOS ONE*. Public Library of Science, 8(10), p. e77997. Available at: https://doi.org/10.1371/journal.pone.0077997.
14. Cummins, E. P. and Taylor, C. T. (2005) 'Hypoxia-responsive transcription factors', *Pflugers Archiv European Journal of Physiology*, 450(6), pp. 363–371. doi: 10.1007/s00424-005-1413-7.
15. Dittrich, A. *et al.* (2012) 'Glucocorticoids increase interleukin-6–dependent gene induction by interfering with the expression of the suppressor of cytokine signaling 3 feedback inhibitor', *Hepatology*. John Wiley & Sons, Ltd, 55(1), pp. 256–266. doi: 10.1002/hep.24655.
16. Dougherty, E. J. and Pollenz, R. S. (2010) 'ARNT: A Key bHLH/PAS Regulatory Protein Across Multiple Pathways', *Comprehensive Toxicology*. Elsevier, pp. 231–252. doi: 10.1016/B978-0-08-046884-6.00214-1.
17. Eachus, H. *et al.* (2017) 'Genetic disruption of 21-hydroxylase in zebrafish causes interrenal hyperplasia', *Endocrinology*, 158(12), pp. 4165–4173. doi: 10.1210/en.2017-00549.
18. Elks, P. M. *et al.* (2015) 'Exploring the HIFs, buts and maybes of hypoxia signalling in disease: lessons from zebrafish models', *Disease Models & Mechanisms*, 8(11), pp. 1349–1360. doi: 10.1242/dmm.021865.
19. Eltzschig, H. K. and Carmeliet, P. (2011) 'Hypoxia and Inflammation', *The New England journal of medicine*. NIH Public Access, 364(7), p. 656. doi: 10.1056/NEJMRA0910283.
20. Facchinello, N. *et al.* (2017) 'nr3c1 null mutant zebrafish are viable and reveal DNA-binding-independent activities of the glucocorticoid receptor', *Scientific*

Reports. London: Nature Publishing Group UK, 7, p. 4371. doi: 10.1038/s41598-017-04535-6.

21. Faught, E. and Vijayan, M. M. (2018) 'The mineralocorticoid receptor is essential for stress axis regulation in zebrafish larvae', *Scientific Reports*. Springer US, 8(1), pp. 1–11. doi: 10.1038/s41598-018-36681-w.
22. Fromage, G. (2012) 'Steroids: what are they and what is their mechanism of action?', *Journal of Aesthetic Nursing*. Mark Allen Group, 1(4), pp. 198–201. doi: 10.12968/joan.2012.1.4.198.
23. Gaber, T. *et al.* (2011) 'Macrophage Migration Inhibitory Factor Counterregulates Dexamethasone-Mediated Suppression of Hypoxia-Inducible Factor-1α Function and Differentially Influences Human CD4⁺ T Cell Proliferation under Hypoxia', *The Journal of Immunology*, 186(2), pp. 764 LP – 774. doi: 10.4049/jimmunol.0903421.
24. Griffiths, B. B. *et al.* (2012) 'A zebrafish model of glucocorticoid resistance shows serotonergic modulation of the stress response.', *Frontiers in behavioral neuroscience*, 6(October), p. 68. doi: 10.3389/fnbeh.2012.00068.
25. Hatamoto, K. and Shingyoji, C. (2008) 'Cyclical training enhances the melanophore responses of zebrafish to background colours', *Pigment Cell & Melanoma Research*. John Wiley & Sons, Ltd (10.1111), 21(3), pp. 397–406. doi: 10.1111/j.1755-148X.2008.00445.x.
26. Hill, A. J. *et al.* (2009) 'Potential Roles of Arnt2 in Zebrafish Larval Development', *Zebrafish*. 140 Huguenot Street, 3rd FloorNew Rochelle, NY 10801USA: Mary Ann Liebert, Inc., 6(1), pp. 79–91. doi: 10.1089/zeb.2008.0536.
27. Hruscha, A. *et al.* (2013) 'Efficient CRISPR/Cas9 genome editing with low off-target effects in zebrafish', *Development*, 140(May), pp. 4982–4987. doi: 10.1242/dev.099085.
28. Imtiyaz, H. Z. and Simon, M. C. (2010) 'Hypoxia-inducible factors as essential regulators of inflammation', *Current topics in microbiology and immunology*, 345, pp. 105–120. doi: 10.1007/82_2010_74.
29. Kimmel, C. B. *et al.* (1995) 'Stages of Embryonic Development of the Zebrafish', *Developmental Dynamics*, 203, pp. 253–310. doi: 10.1002/aja.1002030302.
30. Köblitz, L. *et al.* (2015) 'Developmental Expression and Hypoxic Induction of Hypoxia Inducible Transcription Factors in the Zebrafish.', *PloS one*, 10(6), p. e0128938. doi: 10.1371/journal.pone.0128938.

31. Kodama, T. *et al.* (2003) 'Role of the glucocorticoid receptor for regulation of hypoxia-dependent gene expression', *Journal of Biological Chemistry*, 278(35), pp. 33384–33391. doi: 10.1074/jbc.M302581200.
32. Kramer, B. M. R. *et al.* (2001) 'Dynamics and plasticity of peptidergic control centres in the retino-brain-pituitary system of Xenopus laevis', *Microscopy Research and Technique*. John Wiley & Sons, Ltd, 54(3), pp. 188–199. doi: 10.1002/jemt.1132.
33. Kurrasch, D. M. *et al.* (2009) 'Neuroendocrine transcriptional programs adapt dynamically to the supply and demand for neuropeptides as revealed in NSF mutant zebrafish', *Neural development*. BioMed Central, 4, p. 22. doi: 10.1186/1749-8104-4-22.
34. Labun, K. *et al.* (2016) 'CHOPCHOP v2: a web tool for the next generation of CRISPR genome engineering', *Nucleic Acids Research*, 44(W1), pp. W272–W276. doi: 10.1093/nar/gkw398.
35. Langlais, D. *et al.* (2008) 'Regulatory Network Analyses Reveal Genome-Wide Potentiation of LIF Signaling by Glucocorticoids and Define an Innate Cell Defense Response', *PLOS Genetics*. Public Library of Science, 4(10), p. e1000224. Available at: https://doi.org/10.1371/journal.pgen.1000224.
36. Langlais, D. *et al.* (2012) 'The Stat3/GR Interaction Code: Predictive Value of Direct/Indirect DNA Recruitment for Transcription Outcome', *Molecular Cell*. Cell Press, 47(1), pp. 38–49. doi: 10.1016/J.MOLCEL.2012.04.021.
37. Lee, H. B. *et al.* (2019) 'Novel zebrafish behavioral assay to identify modifiers of the rapid, nongenomic stress response', *Genes, brain, and behavior*. 2019/01/15. Blackwell Publishing Ltd, 18(2), pp. e12549–e12549. doi: 10.1111/gbb.12549.
38. Leonard, M. O. *et al.* (2005) 'Potentiation of Glucocorticoid Activity in Hypoxia through Induction of the Glucocorticoid Receptor', *The Journal of Immunology*, 174, pp. 2250–2257. doi: 10.4049/jimmunol.174.4.2250.
39. Livak, K. J. and Schmittgen, T. D. (2001) 'Analysis of Relative Gene Expression Data Using Real-Time Quantitative PCR and the 2–ΔΔCT Method', *Methods*. Academic Press, 25(4), pp. 402–408. doi: 10.1006/METH.2001.1262.
40. Mitre-Aguilar, I. B., Cabrera-Quintero, A. J. and Zentella-Dehesa, A. (2015) 'Genomic and non-genomic effects of glucocorticoids: implications for breast cancer', *International journal of clinical and experimental pathology*. e-Century Publishing Corporation, 8(1), pp. 1–10. Available at:

https://www.ncbi.nlm.nih.gov/pubmed/25755688.

41. Moghadam-Kia, S. and Werth, V. P. (2010) 'Prevention and treatment of systemic glucocorticoid side effects', *International Journal of Dermatology*. John Wiley & Sons, Ltd (10.1111), 49(3), pp. 239–248. doi: 10.1111/j.1365-4632.2009.04322.x.
42. Montague, T. G. *et al.* (2014) 'CHOPCHOP: a CRISPR/Cas9 and TALEN web tool for genome editing', *Nucleic acids research*. 2014/05/26. Oxford University Press, 42(Web Server issue), pp. W401–W407. doi: 10.1093/nar/gku410.
43. Montgomery, M. T. *et al.* (1990) 'The use of glucocorticosteroids to lessen the inflammatory sequelae following third molar surgery', *Journal of Oral and Maxillofacial Surgery*. W.B. Saunders, 48(2), pp. 179–187. doi: 10.1016/S0278-2391(10)80207-1.
44. Moroz, E. *et al.* (2009) 'Real-Time Imaging of HIF-1α Stabilization and Degradation', *PLOS ONE*. Public Library of Science, 4(4), p. e5077. Available at: https://doi.org/10.1371/journal.pone.0005077.
45. Muthu, V. *et al.* (2016) 'Rx3 and Shh direct anisotropic growth and specification in the zebrafish tuberal/anterior hypothalamus', *Development*, 143(14), pp. 2651 LP – 2663. doi: 10.1242/dev.138305.
46. Muto, A. *et al.* (2005) 'Forward Genetic Analysis of Visual Behavior in Zebrafish', *PLOS Genetics*. Public Library of Science, 1(5), p. e66. Available at: https://doi.org/10.1371/journal.pgen.0010066.
47. Muto, A. *et al.* (2013) 'Glucocorticoid receptor activity regulates light adaptation in the zebrafish retina.', *Frontiers in neural circuits*, 7(September), p. 145. doi: 10.3389/fncir.2013.00145.
48. Neeck, G., Renkawitz, R. and Eggert, M. (2002) 'Molecular aspects of glucocorticoid hormone action in rheumatoid arthritis', *Cytokines, Cellular & Molecular Therapy*, 7(2), pp. 61–69. doi: 10.1080/13684730412331302081.
49. Nikolaus, S., Fölscn, U. and Schreiber, S. (2000) *Immunopharmacology of 5-aminosalicylic acid and of glucocorticoids in the therapy of inflammatory bowel disease*, *Hepato-gastroenterology*.
50. Oakley, R. H. and Cidlowski, J. A. (2013) 'The biology of the glucocorticoid receptor: New signaling mechanisms in health and disease', *Journal of Allergy and Clinical Immunology*, 132(5). doi: 10.1016/j.jaci.2013.09.007.
51. Palazon, A. *et al.* (2014) 'HIF transcription factors, inflammation, and immunity',

Immunity, 41(4), pp. 518–528. doi: 10.1016/j.immuni.2014.09.008.

52. Panettieri, R. A. *et al.* (2019) 'Non-genomic Effects of Glucocorticoids: An Updated View', *Trends in Pharmacological Sciences*. doi: 10.1016/j.tips.2018.11.002.
53. Pelster, B. and Egg, M. (2018) 'Hypoxia-inducible transcription factors in fish: expression, function and interconnection with the circadian clock', *The Journal of Experimental Biology*, 221(13), p. jeb163709. doi: 10.1242/jeb.163709.
54. Pescador, N. *et al.* (2005) 'Identification of a functional hypoxia-responsive element that regulates the expression of the egl nine homologue 3 (egln3/phd3) gene', *The Biochemical journal*. Portland Press Ltd., 390(Pt 1), pp. 189–197. doi: 10.1042/BJ20042121.
55. Prasch, A. L. *et al.* (2006) 'Identification of Zebrafish ARNT1 Homologs: 2,3,7,8-Tetrachlorodibenzo-p-dioxin Toxicity in the Developing Zebrafish Requires ARNT1', *Molecular Pharmacology*, 69(3), pp. 776 LP – 787. doi: 10.1124/mol.105.016873.
56. Ramamoorthy, S. and Cidlowski, J. A. (2016) 'Corticosteroids. Mechanisms of Action in Health and Disease', *Rheumatic Disease Clinics of North America*. doi: 10.1016/j.rdc.2015.08.002.
57. van Rooijen, E. *et al.* (2009) 'Zebrafish mutants in the von Hippel-Lindau tumor suppressor display a hypoxic response and recapitulate key aspects of Chuvash polycythemia', *Blood*, 113(25), pp. 6449 LP – 6460. doi: 10.1182/blood-2008-07-167890.
58. van Rooijen, E. *et al.* (2011) 'A Zebrafish Model for VHL and Hypoxia Signaling', *Methods in Cell Biology*, 105(December 2011), pp. 163–190. doi: 10.1016/B978-0-12-381320-6.00007-2.
59. Santhakumar, K. *et al.* (2012) 'A zebrafish model to study and therapeutically manipulate hypoxia signaling in tumorigenesis', *Cancer Research*, 72(16), pp. 4017–4027. doi: 10.1158/0008-5472.CAN-11-3148.
60. Schaaf, M. J. M., Chatzopoulou, A. and Spaink, H. P. (2009) 'The zebrafish as a model system for glucocorticoid receptor research', *Comparative Biochemistry and Physiology - A Molecular and Integrative Physiology*. Elsevier Inc., 153(1), pp. 75–82. doi: 10.1016/j.cbpa.2008.12.014.
61. Semenza, G. L. (2011) 'Oxygen Sensing, Homeostasis, and Disease', *New England Journal of Medicine*. Massachusetts Medical Society, 365(6), pp. 537–547. doi:

10.1056/NEJMra1011165.

62. Semenza, G. L. (2012) 'Hypoxia-inducible factors in physiology and medicine', *Cell*, 148(3), pp. 399–408. doi: 10.1016/j.cell.2012.01.021.
63. Semenza, G. L. (2013) 'HIF-1 mediates metabolic responses to intratumoral hypoxia and oncogenic mutations', *Journal of Clinical Investigation*, 123(9), pp. 3664–3671. doi: 10.1172/JCI67230.
64. Stahn, C. and Buttgereit, F. (2008) 'Genomic and nongenomic effects of glucocorticoids', *Nature Clinical Practice Rheumatology*. Nature Publishing Group, 4, p. 525. Available at: https://doi.org/10.1038/ncprheum0898.
65. Tan, T. *et al.* (2017) 'Overexpression and Knockdown of Hypoxia-Inducible Factor 1 Disrupt the Expression of Steroidogenic Enzyme Genes and Early Embryonic Development in Zebrafish', *Gene regulation and systems biology*. SAGE Publications, 11, pp. 1177625017713193–1177625017713193. doi: 10.1177/1177625017713193.
66. Thisse, C. and Thisse, B. (2008) 'High-resolution in situ hybridization to whole-mount zebrafish embryos', *Nature Protocols*. Nature Publishing Group, 3, p. 59. Available at: https://doi.org/10.1038/nprot.2007.514.
67. Tokarz, J. *et al.* (2013) 'Zebrafish and steroids: What do we know and what do we need to know?', *Journal of Steroid Biochemistry and Molecular Biology*. doi: 10.1016/j.jsbmb.2013.01.003.
68. Vettori, A. *et al.* (2017) 'Glucocorticoids promote Von Hippel Lindau degradation and Hif-1α stabilization', *Proceedings of the National Academy of Sciences*, p. 201705338. doi: 10.1073/pnas.1705338114.
69. Wagner, A. E. *et al.* (2008) 'Dexamethasone impairs hypoxia-inducible factor-1 function', *Biochemical and Biophysical Research Communications*, 372(2), pp. 336–340. doi: 10.1016/j.bbrc.2008.05.061.
70. Wang, W. D. *et al.* (2000) 'Overexpression of a Zebrafish ARNT2-like Factor Represses CYP1A Transcription in ZLE Cells', *Marine biotechnology (New York, N.Y.)*, 2(4), p. 376—386. Available at: http://europepmc.org/abstract/MED/10960127.
71. Weger, B. D. *et al.* (2016) 'Extensive Regulation of Diurnal Transcription and Metabolism by Glucocorticoids', *PLOS Genetics*. Public Library of Science, 12(12), p. e1006512. Available at: https://doi.org/10.1371/journal.pgen.1006512.
72. Weger, M. *et al.* (2018) 'Expression and activity profiling of the steroidogenic

enzymes of glucocorticoid biosynthesis and the fdx1 co-factors in zebrafish', *Journal of Neuroendocrinology*, 30(4), pp. 1–15. doi: 10.1111/jne.12586.

73. Wu, R. S. *et al.* (2018) 'A Rapid Method for Directed Gene Knockout for Screening in G0 Zebrafish', *Developmental Cell*. Elsevier Inc., 46(1), pp. 112-125.e4. doi: 10.1016/j.devcel.2018.06.003.
74. Xie, Y. *et al.* (2019) 'Glucocorticoids inhibit macrophage differentiation towards a pro-inflammatory phenotype upon wounding without affecting their migration', *bioRxiv*, p. 473926. doi: 10.1101/473926.
75. Zhang, C. *et al.* (2015) 'Effects of hypoxia inducible factor-1α on apoptotic inhibition and glucocorticoid receptor downregulation by dexamethasone in AtT-20 cells', *BMC Endocrine Disorders*. BMC Endocrine Disorders, 15(24), pp. 1–9. doi: 10.1186/s12902-015-0017-2.
76. Zhang, H. *et al.* (2011) 'Hypoxia-Inducible Factor Directs POMC Gene to Mediate Hypothalamic Glucose Sensing and Energy Balance Regulation', *PLOS Biology*. Public Library of Science, 9(7), p. e1001112. Available at: https://doi.org/10.1371/journal.pbio.1001112.
77. Zhang, P. *et al.* (2016) 'Down-regulation of GR?? expression and inhibition of its nuclear translocation by hypoxia', *Life Sciences*, 146, pp. 92–99. doi: 10.1016/j.lfs.2015.12.059.
78. Ziv, L. *et al.* (2012) 'An affective disorder in zebrafish with mutation of the glucocorticoid receptor', *Molecular Psychiatry*. Nature Publishing Group, 18(6), pp. 681–691. doi: 10.1038/mp.2012.64.

Fig 1. *arnt1* and *arnt2* have partially overlapping functions and synergistically contribute to HIF signalling.

A. Schematic representation of zebrafish *hif1β* (*arnt1*) gene. Exons are shown as black boxes, whereas introns as lines. The red arrowhead shows the position of a +7 bp insertion in exon 5 (encoding the bHLH DNA binding domain). In the *arnt1* wt and mutant sequence. CRISPR target site: bold. Protospacer-adjacent-motif (PAM) sequence: red.

B-B'. Magnified picture of a representative 5 dpf *vhl*$^{-/-}$ larva compared to 5dpf *arnt1*$^{-/-}$;*vhl*$^{-/-}$ (C-C'). Among the 120 GFP^{+} embryos derived from *arnt1*$^{+/-}$;*vhl*$^{+/-}$(*phd3:eGFP*) x *arnt1*$^{-/-}$;*vhl*$^{+/-}$(*phd3:eGFP*), 15 larvae were characterized by the absence of pericardial oedema, no ectopic extra vasculature at the level of the tail, no bright liver and a reduced brightness in the rest of the body (black and white arrowheads). Genotyping post phenotypic analysis on sorted larvae confirmed genotype-phenotype correlation. Fluorescence, exposure = 2 seconds. Scale bar 200 µm.

D-G. Representative picture of phenotypic analysis performed on DMSO and BME [30 µM] treated 5 dpf larvae, derived from *arnt1*$^{+/-}$;*vhl*$^{+/-}$(*phd3:eGFP*) x *arnt1*$^{-/-}$;*vhl*$^{+/-}$(*phd3:eGFP*) (n=540). All the genotype combinations observed are represented in the figure. Among the 405 GFP^{+} larvae, all the 25 *arnt1*$^{-/-}$;*vhl*$^{-/-}$ showed the aforementioned partially rescued vhl phenotype (D). Fluorescence, exposure = 2 seconds. Scale bar 500 µm.

H-J. Representative pictures of 5 dpf CRISPANT mutants created by redundantly targeting *arnt2* gene via co-injection of 4x gRNAs in *arnt1*$^{+/-}$;*vhl*$^{+/-}$(*phd3:eGFP*) x *arnt1*$^{-/-}$; *vhl*$^{+/-}$(*phd3:eGFP*) derived embryos (n=300). Uninjected embryos were used as control (n=120). White asterisks: head, liver and tail ragions. Fluorescence, exposure = 991,4 ms. Scale bar 500 µm.

K. Statistical analysis performed on mean grey values quantification (at the level of the head, liver and tail), after phenotypic analysis on 5 dpf *arnt2* 4x gRNAs injected and uninjected larvae. *vhl*$^{-/-}$ uninjected n = 8 larvae: head 93.1 ± 2.33 (mean ± s.e.m); liver 99.65 ± 3.49 (mean ± s.e.m); tail 29.58 ± 0.73 (mean ± s.e.m). *arnt1*$^{-/-}$;*vhl*$^{-/-}$ uninjected n

Fig 2. HIF signalling inversely correlate with GC transcriptional activity and cortisol biosynthesis.

A. Schematic view of RTqPCR analysis on *fkbp5* expression performed on the *vhl*$^{+/-}$*(phd3:eGFP*) and the *arnt1*$^{+/-}$ *(phd3:eGFP)* mutant lines at 5 dpf:. Upregulated (in *vhl*$^{-/-}$) HIF signalling repressed Gr activity, whereas *arnt1* loss of function derepressed it. Statistical analysis was performed on ΔΔCt values, whereas data are shown as fold change values for RTqPCR analysed samples; ordinary Two-way ANOVA followed by Dunnett's multiple comparison test (*P < 0.05; **P < 0.01; ***P <0.001; ****P < 0.0001).

B-C'. Representative pictures of WISH performed on DMSO and BME [30 μM] treated *arnt1* mutant line, at 5 dpf, using pomca as probe. *arnt1* wt DMSO treated (n= 30/30 larvae) showed normal pomca expression; *arnt1* wt BME treated (n= 29/30 larvae) showed downregulated pomca expression. In contrast, *arnt1*$^{-/-}$ DMSO treated (n= 28/30) and *arnt1*$^{-/-}$ BME treated (n= 30/30) larvae showed downregulated pomca expression. Chi-square test (****P < 0.0001). Scale bar 50 μm.

D-E'. Representative pictures of WISH performed on DMSO and BME [30 μM] treated *vhl* mutant line, at 5 dpf, using *pomca* as probe. DMSO treated *vhl* siblings (n= 26/28) showed normal *pomca* expression; BME treated *vhl* siblings (n= 28/30) showed downregulated *pomca* expression. In contrast, *vhl*$^{-/-}$ DMSO (n= 28/29) and BME (n= 28/28) treated larvae showed downregulated *pomca* expression. Chi-square test (****P < 0.0001). Scale bar 50 μm.

F-F'. Steroid quantification results showed a significantly reduced cortisol concentration (P value <0;0028) in *vhl* mutants (92.7 fg/larva, in triplicate), compared to *vhl* siblings (321 fg/larva, in triplicate) at 5 dpf (F). Moreover, a significantly increased cortisol concentration (P value <0;0001) was measured in *arnt1* mutants (487.5 fg/larva, in triplicate), compared to *arnt1* wild-types (325 fg/larva, in triplicate) at 5 dpf (F'); unpaired t-test (**P < 0.01; ***P <0.001).

G. **DMSO**: Representative scheme of how the putative HIF-GC crosstalk occur in wildtypes and how it is affected both in *arnt1*$^{-/-}$ and in *vhl*$^{-/-}$ larvae at 5 dpf. In wildtype scenario HIF signalling helps the GC-GR negative feedback to protect the body from an uncontrolled stress response. In particular, we speculate that HIF transcriptional activity is able to inhibit *pomca* expression when cortisol levels arise over a certain threshold in order to maintain both HIF and GC basal levels. However, in *arnt1*$^{-/-}$ scenario, the HIF-mediated negative feedback is compromised by the lack of a functional Arnt1. This triggers an initial uncontrolled *pomca* expression, which increases cortisol levels and subsequently downregulate *pomca* expression itself. Vicersa, in *vhl*$^{-/-}$ scenario, the HIF-mediated negative feedback can exert a stronger inhibition of *pomca* due to the presence of upregulated HIF signalling. This results both in downregulated cortisol levels and in a suppressed GR responsiveness.

G. **BME**: Representative scheme of how the putative HIF-GC crosstalk occur in wildtypes and how it is affected both in *arnt1*$^{-/-}$ and in *vhl*$^{-/-}$ larvae at 5 dpf, after BME[30μM] treatment. In all the cases, because of betamethasone acts downstream of the HPI axis, by binding directly to Gr, it is able to upregulate glucocorticoid target genes expression. Consequently, since GC are able to stimulate HIF signalling, as expected, we observed an increase *phd3:eGFP*-related brightness both in wildtypes and in *vhl*$^{-/-}$. However, the fact that we did not observed any HIF upregulation both in *arnt1*$^{-/-}$ and in *arnt1*$^{-/-}$;*vhl*$^{-/-}$, highlighted the fact that the BME-induced HIF signalling activation is an Arnt1 dependent mechanism.

1
2
3

Fig 3. *gr* mutation partially rescues *vhl* phenotype.

A. Schematic representation of zebrafish *gr (nr3c1)* gene. Exons are shown as boxes, introns as lines. The red arrowhead shows the position of a -11 bp deletion in exon 3 (encoding the DNA binding domain). *gr* wt and mutant sequence. CRISPR target site: bold. PAM sequence: red.

B-C'. Representative pictures of WISH performed on DMSO and BME [30 µM] treated *gr* mutant line, at 5 dpf, using *pomca* as probe. Scale bar 100 µm. *gr* siblings DMSO treated (n= 30/30 larvae) showed normal expression; gr siblings (n= 29/30 larvae) showed downregulated pomca expression after BME treatment. Both DMSO treated (n= 30/30) and BME treated (n= 30/30) $gr^{-/-}$ larvae showed upregulated *pomca* expression.

D. RTqPCR analysis performed on *gr* wt (n=10; 3 repeats) and $gr^{-/-}$ (n=10; 3 repeats) larvae at 5 dpf, using *fkbp5* as probe. Statistical analysis was performed on ΔΔCt values, whereas data are shown as fold change values. Ordinary Two-way ANOVA followed by Dunnett's multiple comparison test (****P < 0.0001).

E-G. Magnified picture of representative $gr^{-/-}$; $vhl^{-/-}$ larvae compared to $arnt1^{-/-}$;$vhl^{-/-}$ and $vhl^{-/-}$ larvae. Both double mutants are characterized by the absence of pericardial oedema, no ectopic extra vasculature at the level of the tail, no bright liver and a reduced brightness in the rest of the body (white and black arrowheads), compared to $vhl^{-/-}$ larvae. Fluorescence, exposure = 2 seconds. Scale bar 200 µm.

H. RTqPCR analysis performed both on HIF and GC target genes expression carried out on $gr^{-/-}$; $vhl^{-/-}$ and sibling at 5 dpf, (n=10 larvae, per group, in triplicate) compared to $arnt1^{-/-}$;$vhl^{-/-}$ larvae and siblings, at 5dpd (n=10 larvae, per group, in triplicate). Both *vegfab* and *egln3* are HIF target genes, whereas *fkbp5* is a GC target gene. Statistical analysis was performed on ΔΔCt values, whereas data are shown as fold change values, Ordinary Two-way ANOVA followed by Dunnett's multiple comparison test.

I-L. Representative picture of phenotypic analysis performed on DMSO and BME [30 µM] treated $gr^{+/-}$; $vhl^{+/-}$ *(phd3::EGFP)* incross-derived 5 dpf larvae (n=600). All the genotype combinations observed are represented in the figure. Among the 450 GFP^{+} larvae analysed, 28 showed a partially rescued *vhl* phenotype which resembled the arnt1's one. Three experimental repeats. In all panels: *P < 0.05; **P < 0.01; ***P <0.001; ****P < 0.0001. Fluorescence, exposure = 2 seconds. Scale bar 500 µm.

1

2 **Fig 4. *gr* loss of function effect is stronger when HIF-signalling is moderately upregulated.**

3 A-E. Representative picture of the main differences between *vhl*$^{-/-}$, *arnt1*$^{-/-}$;*vhl*$^{-/-}$, *gr*$^{-/-}$;*vhl*$^{-/-}$ *and* triple *gr*$^{-/-}$;*arnt1*$^{-/-}$;*vhl*$^{-/-}$ larvae at 5 dpf. Among the 488 *phd3:eGFP* expressing larvae analysed, 7 larvae were characterized by the absence of pericardial oedema (black arrowheads, left), no ectopic extra vasculature at the level of the tail (black arrowheads, right), no visible *phd3::EGFP* HIF reporter in the liver (white arrowheads, left) and even more reduced levels of this marker in the head and in the rest of the body (white arrowheads, right). Genotypic analysis allowed to confirm the presence of a genotype-phenotype correlation in 5 out 7 samples and to prove that they were triple mutants. Fluorescence, exposure = 2 seconds. Scale bar 200 µm.

F-I. Representative pictures of WISH performed on *gr*$^{+/-}$; *vhl*$^{+/-}$ incross derived larvae, at 5 dpf, using *pomca* as probe. Of note, *gr*$^{-/-}$;*vhl*$^{-/-}$ showed upregulated *pomca* expression (20/20 larvae), as observed in *gr*$^{-/-}$ (20/20 larvae); *vhl* mutants showed downregulated *pomca* expression (20/20 larvae), whereas wildtypes showed normal pomca expression (19/20). Chi-square test (****$P < 0.0001$). Scale bar 50 µm.

Fig 5. Both Gr and Mr are directly required for assuring HIF response.

A-F. Representative pictures of 5 dpf CRISPANT mutants created by redundantly targeting *nr3c2* (*mr*) gene via co-injection of 4x gRNAs in *gr*$^{+/-}$;*vhl*$^{+/-}$(*phd3:eGFP*) x *gr*$^{-/-}$; *vhl*$^{+/-}$(*phd3:eGFP*) derived embryos (n=344). Uninjected embryos were used as control (n=170). Fluorescence, exposure = 991,4 ms. Scale bar 500 µm.

G. Statistical analysis performed on mean grey value quantification (at the level of the head, liver and tail), after phenotypic analysis, on 5 dpf *mr* 4x gRNAs injected and uninjected larvae. *vhl*$^{-/-}$ uninjected n = 17 larvae: head 48.28 ± 2.99 (mean ± s.e.m); liver 46.47 ± 3.55 (mean ± s.e.m); tail 16.15 ± 1.06 (mean ± s.e.m). *gr*$^{-/-}$;*vhl*$^{-/-}$ uninjected n = 8 larvae: head 35.48 ± 2.03 (mean ± s.e.m); liver 23.56 ± 1.72 (mean ± s.e.m); tail 10.98 ± 0.75 (mean ± s.e.m). *vhl*$^{-/-}$ injected n = 15 larvae: head 24.62 ± 0.97 (mean ± s.e.m); liver 20.67 ± 1.1 (mean ± s.e.m); tail 8.57 ± 0.39 (mean ± s.e.m). *gr*$^{-/-}$;*vhl*$^{-/-}$ injected n = 16 larvae: head 18.33 ± 0.46 (mean ± s.e.m); liver 10.71 ± 0.56 (mean ± s.e.m); tail 6.07 ± 0.26 (mean ± s.e.m); ordinary One-way ANOVA followed by Sidak's multiple comparison test.

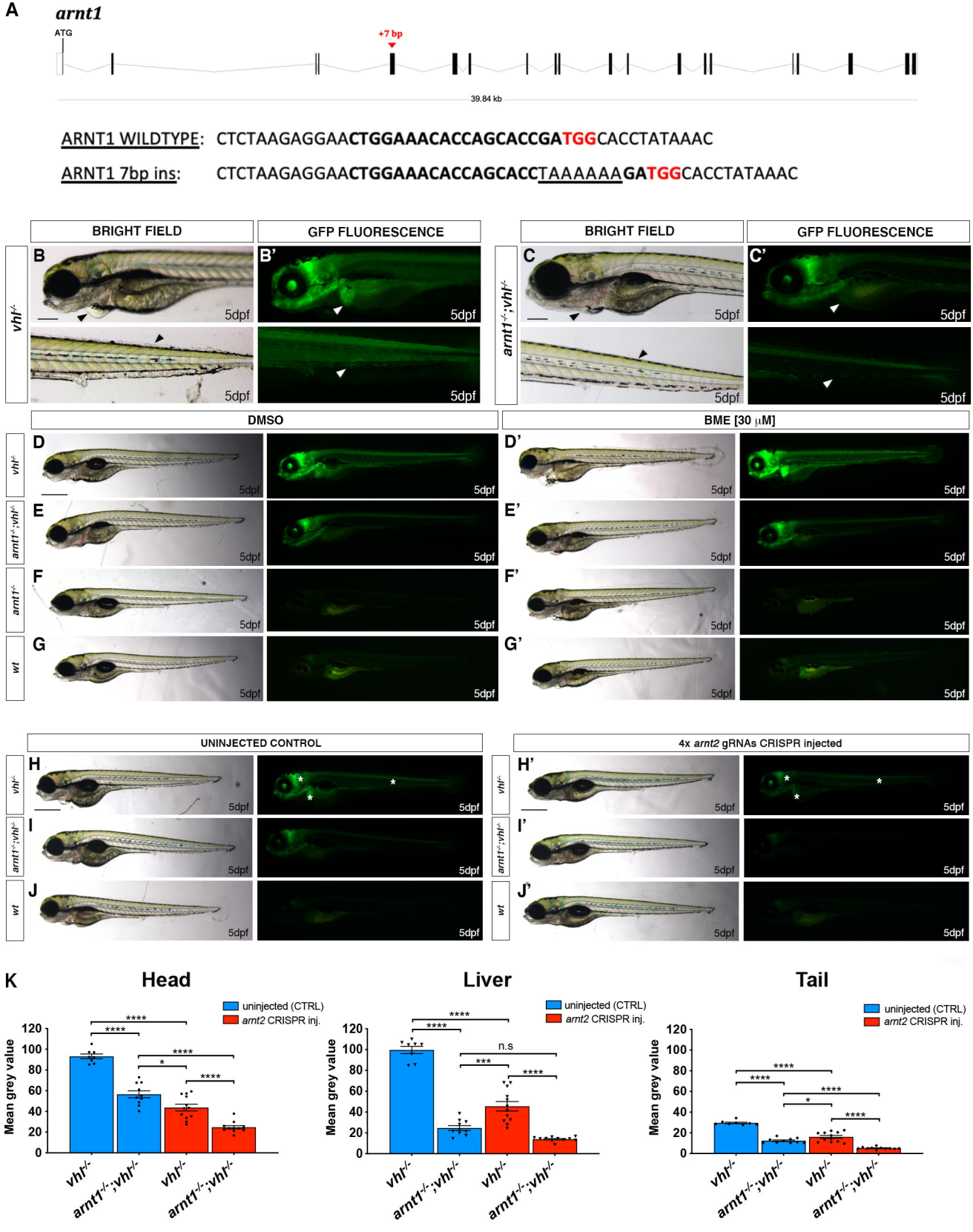
A
arnt1
ATG
+7 bp
39.84 kb
ARNT1 WILDTYPE: CTCTAAGAGGAACTGGAAACACCAGCACCGATGGCACCTATAAAC
ARNT1 7bp ins: CTCTAAGAGGAACTGGAAACACCAGCACCTAAAAAAGATGGCACCTATAAAC
BRIGHT FIELD
GFP FLUORESCENCE
vhl-/-
arnt1-/-;vhl-/-
5dpf
DMSO
BME [30 μM]
arnt1-/-
wt
UNINJECTED CONTROL
4x arnt2 gRNAs CRISPR injected
K
Head
Liver
Tail
uninjected (CTRL)
arnt2 CRISPR inj.
Mean grey value
n.s

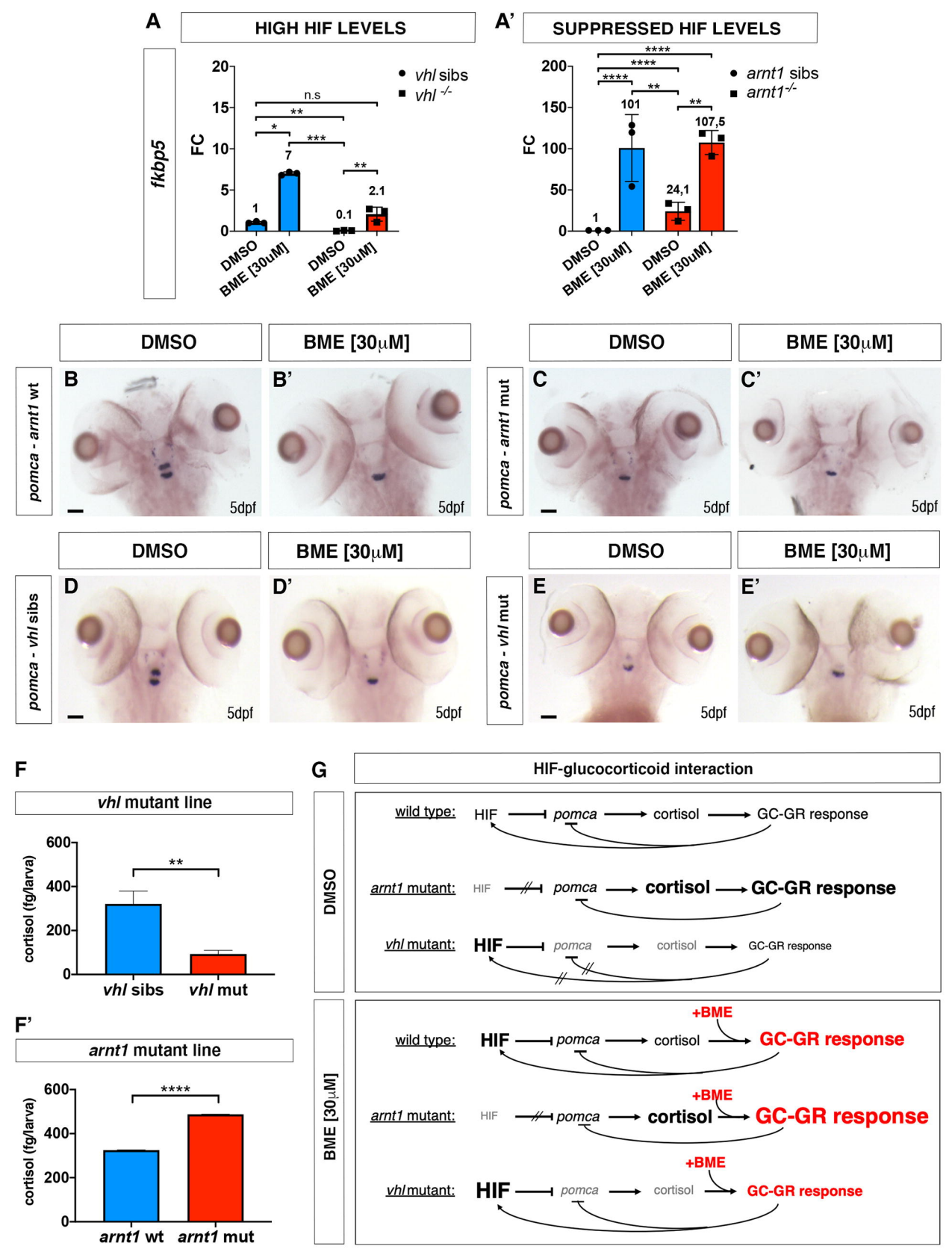
A
HIGH HIF LEVELS
fkbp5
FC
vhl sibs
vhl -/-
n.s
**
*
***
**
1
7
0.1
2.1
DMSO
BME [30uM]
A'
SUPPRESSED HIF LEVELS
arnt1 sibs
arnt1-/-
****
****
****
**
**
101
107,5
24,1
1
B
B'
C
C'
D
D'
E
E'
DMSO
BME [30μM]
pomca - arnt1 wt
pomca - arnt1 mut
pomca - vhl sibs
pomca - vhl mut
5dpf
F
vhl mutant line
cortisol (fg/larva)
**
vhl sibs
vhl mut
F'
arnt1 mutant line
****
arnt1 wt
arnt1 mut
G
HIF-glucocorticoid interaction
DMSO
BME [30μM]
wild type:
HIF
pomca
cortisol
GC-GR response
arnt1 mutant:
vhl mutant:
+BME

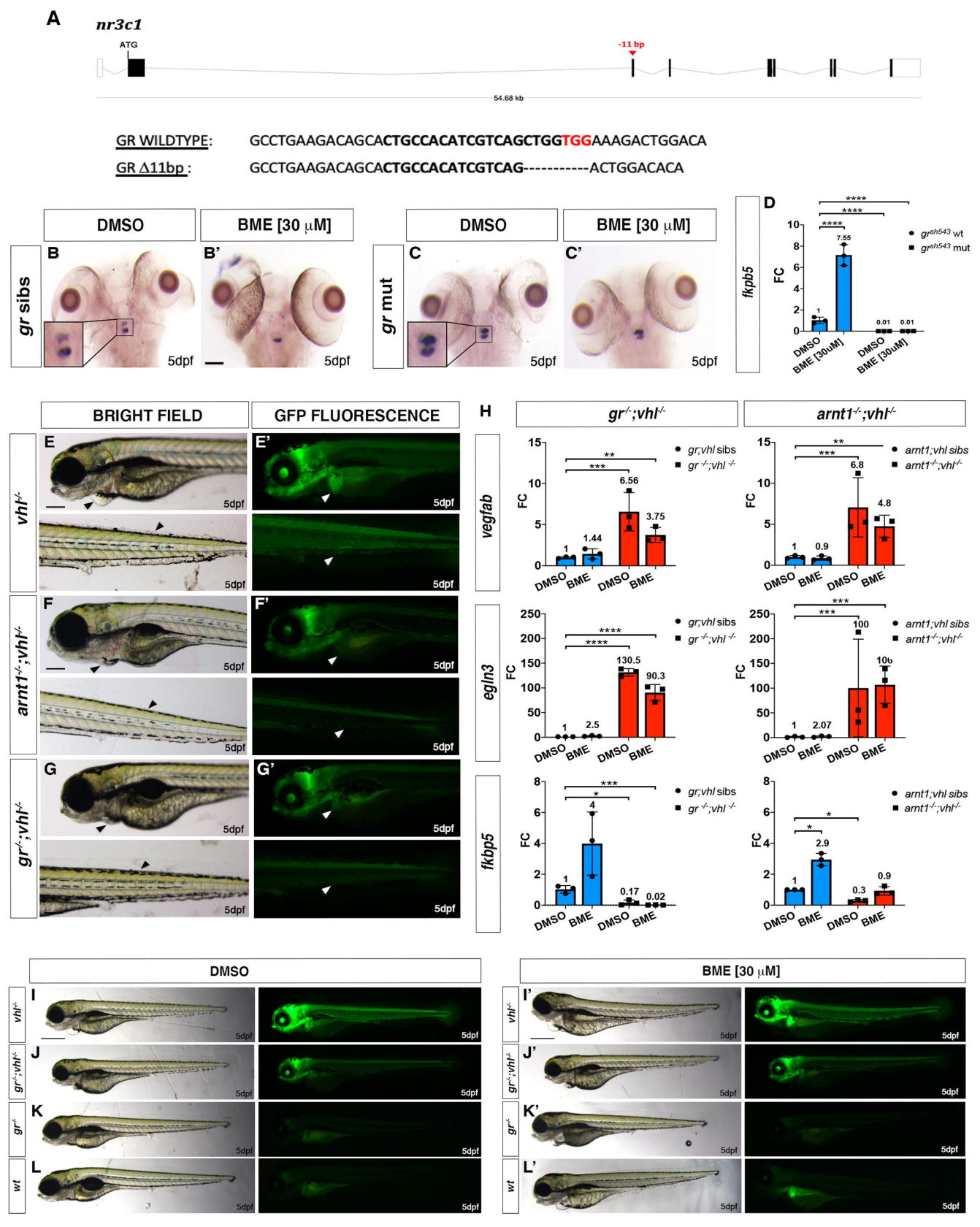
A
nr3c1
ATG
-11 bp
54.68 kb
GR WILDTYPE: GCCTGAAGACAGCACTGCCACATCGTCAGCTGGTGGAAAGACTGGACA
GR Δ11bp : GCCTGAAGACAGCACTGCCACATCGTCAG----------ACTGGACACA
DMSO
BME [30 μM]
gr sibs
gr mut
B
B'
C
C'
5dpf
D
fkpb5
FC
gr^sh543 wt
gr^sh543 mut
DMSO
BME [30uM]
BRIGHT FIELD
GFP FLUORESCENCE
vhl-/-
arnt1-/-;vhl-/-
gr-/-;vhl-/-
E
E'
F
F'
G
G'
H
gr-/-;vhl-/-
arnt1-/-;vhl-/-
vegfab
egln3
fkbp5
gr;vhl sibs
arnt1;vhl sibs
I
I'
J
J'
K
K'
L
L'
wt

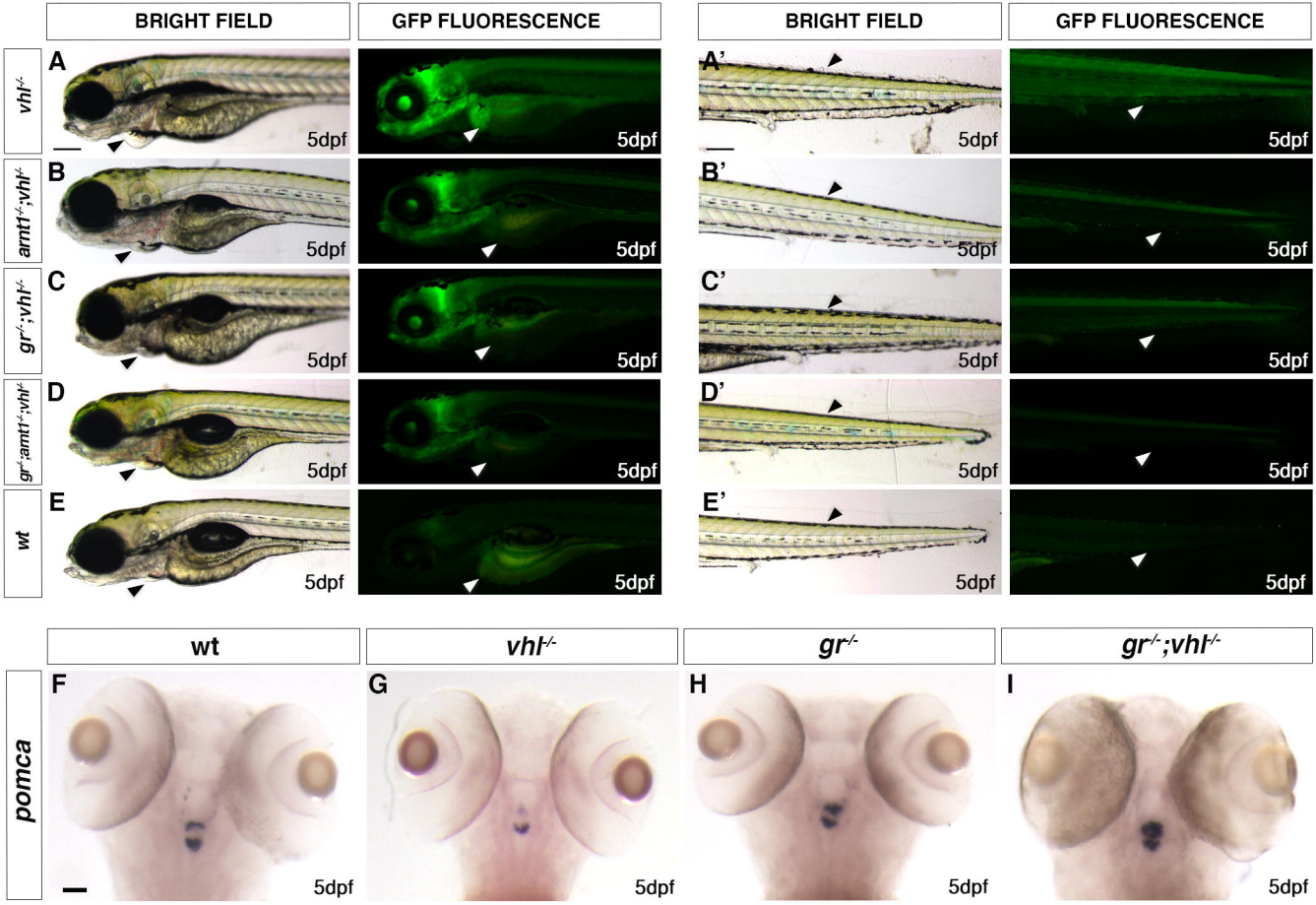
BRIGHT FIELD
GFP FLUORESCENCE
BRIGHT FIELD
GFP FLUORESCENCE
vhl-/-
arntt-/-;vhl-/-
gr-/-;vhl-/-
gr-/-;arntt-/-;vhl-/-
wt
A
B
C
D
E
A'
B'
C'
D'
E'
5dpf
wt
vhl-/-
gr-/-
gr-/-;vhl-/-
pomca
F
G
H
I

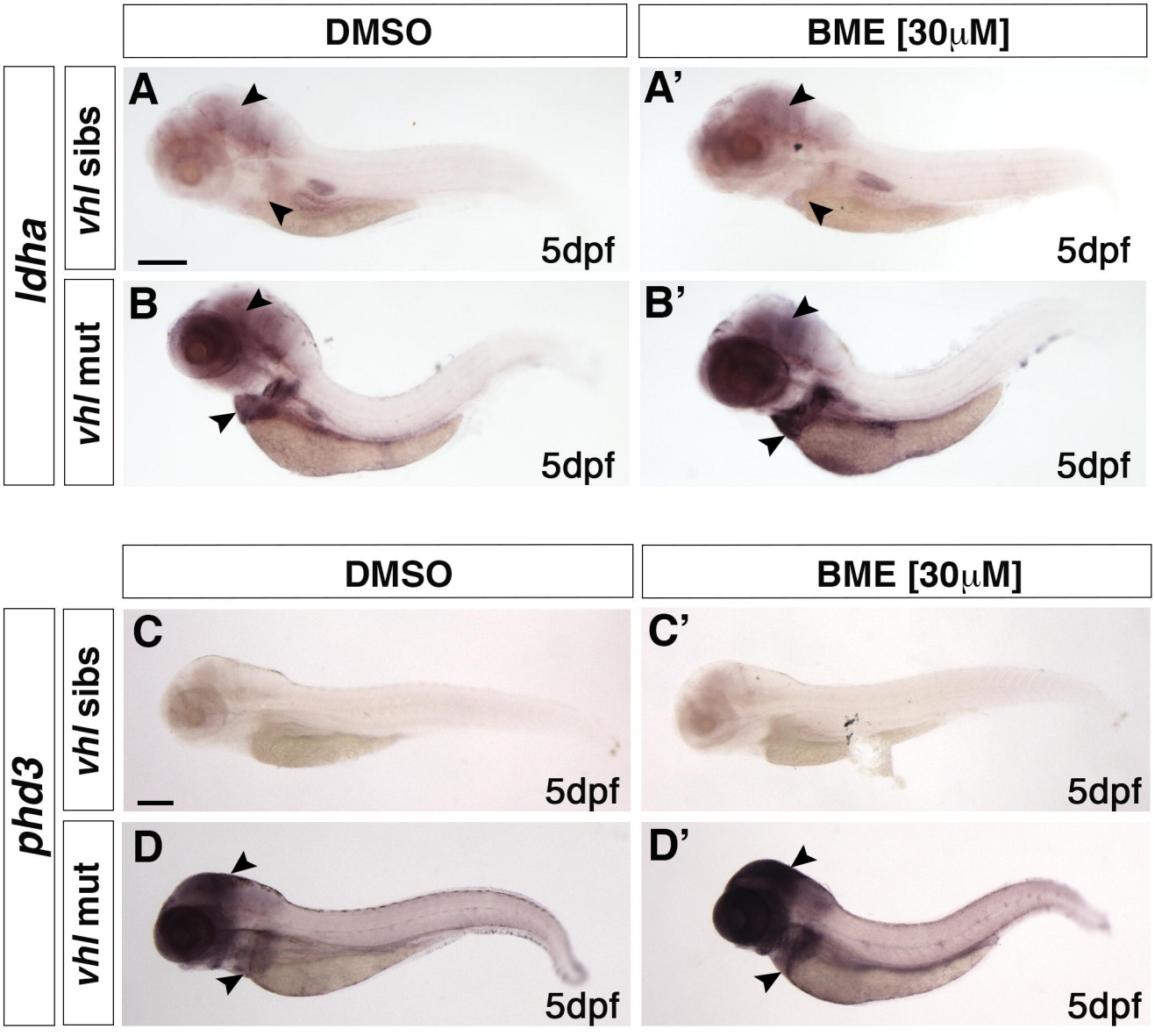
DMSO
BME [30μM]
ldha
vhl sibs
vhl mut
A
A'
B
B'
5dpf
phd3
C
C'
D
D'

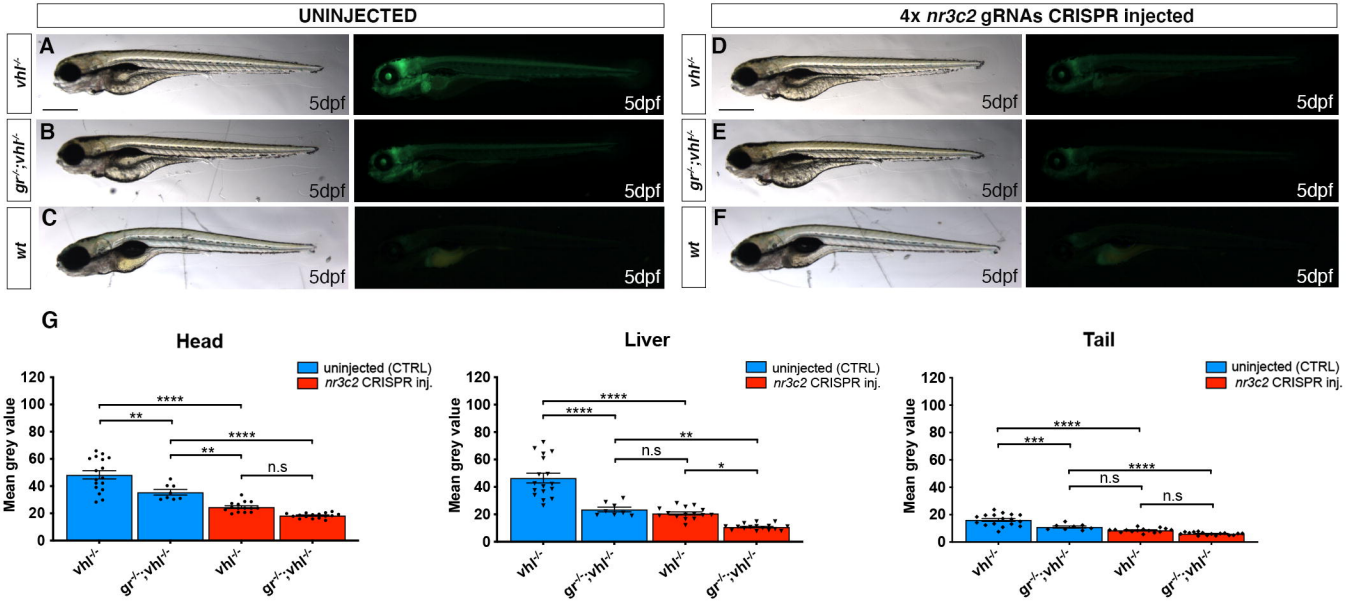
UNINJECTED
4x nr3c2 gRNAs CRISPR injected
A
B
C
D
E
F
vhl-/-
gr-/-;vhl-/-
wt
5dpf
G
Head
Liver
Tail
uninjected (CTRL)
nr3c2 CRISPR inj.
Mean grey value
0
20
40
60
80
100
120
****
***
**
*
n.s
vhl-/-
gr-/-;vhl-/-