# Treg cells maintain selective access to IL-2 and immune homeostasis despite substantially reduced CD25 function

Erika T. Hayes[1,2], Cassidy E. Hagan[1,2], and Daniel J. Campbell[1,2*]

[1]Immunology Program, Benaroya Research Institute, Seattle, WA 98101

[2]Department of Immunology, University of Washington School of Medicine, Seattle, WA 98195

[*]Corresponding Author: Daniel J. Campbell, Benaroya Research Institute, 1201 Ninth Avenue, Seattle, WA 98101-2795. E-mail address: campbell@benaroyaresearch.org

Running Title: IL-2 signaling in anti-CD25-treated mice

**Abstract**

Interleukin-2 (IL-2) is a critical regulator of immune homeostasis through its impact on both regulatory T (Treg) and effector T (Teff) cells. However, the precise role of IL-2 in the maintenance and function of Treg cells in the adult peripheral immune system remains unclear. Here, we report that neutralization of IL-2 abrogated all IL-2 receptor signaling in Treg cells, resulting in rapid dendritic cell (DC) activation and subsequent Teff cell proliferation. By contrast, despite substantially reduced IL-2 sensitivity, Treg cells maintained selective IL-2 signaling and prevented immune dysregulation following treatment with the inhibitory anti-CD25 antibody PC61, even when $CD25^{hi}$ Treg cells were depleted. Thus, even with severely curtailed CD25 expression and function, Treg cells maintain selective access to IL-2 *in vivo*. Antibody-mediated targeting of CD25 is being actively pursued for treatment of autoimmune disease and preventing allograft rejection, and our findings help inform therapeutic manipulation and design for optimal patient outcomes.

## Introduction

Interleukin-2 (IL-2) is a critical regulator of immune homeostasis through its role in the development, maintenance and function of T regulatory (Treg) cells and its impact on effector cell proliferation and differentiation [1, 2]. The IL-2 receptor can be composed of 2 or 3 subunits: IL-2R $\beta$ (CD122) and the common gamma ( $\gamma$ c) chain (CD132) together form the intermediate affinity receptor, and the addition of IL-2R $\alpha$ (CD25) creates the high affinity receptor. Binding of CD25 to IL-2 induces a conformational change that decreases the energy needed to bind to the rest of the receptor, whereas CD122 and CD132 are the critical signaling chains [3]. Treg cells constitutively express CD25, which under homeostatic conditions allows them to outcompete $CD25^-$ T effector (Teff) cells and natural killer (NK) cells for limiting amounts of IL-2. This is most important in the secondary lymphoid organs (SLOs), where pro-survival signals downstream of IL-2 signaling maintain Treg cells [4, 5]. Notably, Treg cells cannot make their own IL-2 [6, 7] and depend on IL-2 produced mainly from autoreactive $CD4^+$ Teff cells [8, 9]. In this way, Teff and Treg cell populations are dynamically linked and reciprocally control each other to maintain immune homeostasis [10].

When the IL-2-dependent balance of Treg and Teff cells is disrupted, autoimmunity and inflammation can occur. Genetic deficiency in CD25, CD122, or IL-2 results in systemic autoimmune disease in mice [11], and single nucleotide polymorphisms (SNPs) in the *IL2* and *IL2RA* genes are associated with multiple autoimmune diseases in both mice and humans [12, 13]. Therefore, manipulating the IL-2 signaling pathway therapeutically for treatment of autoimmune disease is an area of immense interest. Low dose IL-2 therapy, which enriches Treg cells, has shown efficacy in a wide variety of murine autoimmune models [14-19], and has also benefitted patients with graft versus host disease (GVHD) [20], Hepatitis C virus-induced vasculitis [21], alopecia areata [22], and lupus [23]. However, because IL-2 also acts on effector cells, high dose IL-2 can promote inflammatory responses for treatment of cancer [24]. As such, safety remains a concern, and efficacy can vary widely depending on the current disease activity and immune history of the patient. Indeed, in two mouse models of type 1 diabetes, early intervention with IL-2 prevented disease, but initiation of treatment after loss of tolerance (but before overt hyperglycemia) actually accelerated disease progression [13, 19]. The fact that monoclonal antibodies against CD25 are also used as an immunosuppressive to treat organ transplant rejection [25] and demonstrated efficacy against multiple sclerosis [26] further highlights the complexity of targeting this signaling pathway.

The inhibitory anti-CD25 clone PC61 has been extensively used to examine the role of CD25 in IL-2 signaling in Treg cells in mice [27, 28], and model the impact of blocking IL-2 signaling *in vivo*. However, interpretation of results is difficult due to uncertainty of whether the observed *in vivo* effects are mediated by CD25 blockade, Treg cell depletion, or a combination [29-31]. Using PC61 derivatives with identical epitope specificity but divergent constant region effector function, a recent study showed that only depletion of $CD25^{hi}$ cells and not blockade of CD25 could disrupt immune homeostasis [32]. The fact that blockade of CD25 for up to four weeks caused no disturbance in immune homeostasis is surprising, given the central role of IL-2 in the maintenance of Treg cells in SLOs. Furthermore, acute blockade of IL-2 using an IL-2 antibody significantly reduces Treg cells, and when administered early in life causes Treg cell dysfunction sufficient to induce autoimmune gastritis in Balb/c mice [8]. In light of this

confusion, we sought to comprehensively examine how manipulating the IL-2/CD25 axis by different methods perturbs Treg cell maintenance, phenotype and function in maintaining normal immune homeostasis.

We show here that neutralization of IL-2 abrogated all IL-2 signaling in Treg cells as assessed by levels of phosphorylated STAT5 (pSTAT5), resulting in rapid dendritic cell (DC) activation and subsequent Teff cell proliferation and expansion. In contrast, Treg cells maintained normal IL-2 signaling in the presence of the CD25-blocking antibody PC61 *in vivo*, despite substantially reduced sensitivity to IL-2 when evaluated *in vitro* in a dose-dependent manner. Their continued ability to signal through the IL-2 receptor was dependent on the residual CD25 function. Furthermore, we found that even $CD25^{lo}$ Treg cells that escape depletion after treatment with the CD25-depleting antibody maintain IL-2 responsiveness and functionality *in vivo*, but after prolonged treatment they lose the ability to inhibit Teff cell proliferation and activation. These findings demonstrate that even with severely curtailed CD25 function, Treg cells retain their selective access to IL-2 *in vivo*, and this is sufficient to maintain normal Treg cell function and immune homeostasis. These data warrant re-examination of previously published work using the PC61 antibody [31, 32], and have important implications for efforts to target the IL-2/CD25 axis therapeutically to dampen inflammation and induce immune tolerance.

**Results & Discussion**

Following administration *in vivo*, IL-2 antibodies can complex with endogenous IL-2 and act as super-agonists for different leukocyte populations, depending on the antibody used and IL-2 receptor component expression of the cell [33]. Notably, the study by Setoguchi et al. (JEM 2005) demonstrating that acute IL-2 blockade results in autoimmune disease development used only the S4B6-1 (S4B6) antibody. Thus, in addition to blocking IL-2 binding to CD25, this treatment was likely redirecting IL-2 to $CD122^{hi}$ effector populations such as NK cells and memory T cells and this may have contributed to disease development in these animals. However, co-administration of S4B6 along with a second anti-IL-2 clone JES6-1A12 (JES6) should block binding to both CD122 and CD25, and effectively neutralize all IL-2 function. To test this, we treated mice with either S4B6 alone, equal amounts of S4B6 and JES6, or an excess of JES6 over S4B6, and assessed IL-2 signaling and activation of Treg cells and NK cells after seven days. Due to the qualitative difference in response to IL-2 in Treg cells (bimodal) compared to NK cells (a weaker unimodal shift) (Fig. S1A), we reported response to IL-2 as frequency $pSTAT5^{+}$ of Treg cells and geometric mean fluorescence intensity (gMFI) of effector cells, respectively. Treatment with S4B6 alone induced robust proliferation of NK cells associated with increased STAT5 phosphorylation (Fig. 1A). However, the proliferation of NK cells as well as their elevated STAT5 phosphorylation was completely blocked by the addition of an equal amount of the JES6 antibody. As NK cells express very high levels of CD122 and are potently stimulated by S4B6/IL-2 immune complexes, these data demonstrate addition of JES6 prevents the formation of super-agonistic IL-2/S4B6 immune complexes *in vivo*. Furthermore, consistent with the ability of S4B6 to effectively block IL-2 interaction with CD25, all treatments inhibited STAT5 phosphorylation in Treg cells (Fig. 1B). Thus, this antibody combination can completely neutralize IL-2 activity *in vivo*, and out of an abundance of caution we used an excess of JES6 over S4B6 for the anti-IL-2 treatment in all subsequent experiments.

To compare how inhibiting the IL-2/CD25 axis by targeting either CD25 or IL-2 perturbs immune homeostasis, C57BL/6 (B6) mice were treated intraperitoneally (IP) with an engineered isoform of PC61 ($PC61^{N297Q}$) that inhibits CD25 function but does not deplete CD25-expressing cells, an engineered isoform of PC61 ($PC61^{2a}$) that has strong depleting activity, or a combination of S4B6 and JES6 as above. In line with previously reported findings [32], seven days after treatment Treg cells were reduced by ~50% in $PC61^{2a}$ treated mice relative to PBS-treated controls (Fig. 2A). Surprisingly, no significant change in the frequency or absolute number of Treg cells was observed in $PC61^{N297Q}$ treated mice, whereas similar to $PC61^{2a}$-treated mice, direct blockade of IL-2 resulted in a ~50% reduction in splenic Treg cells. Splenic Treg cells can be divided into central (c)Treg cells and effector (e)Treg cells based on differential expression of CD62L and CD44. In both $PC61^{2a}$- and anti-IL-2-treated mice, there was a specific loss of $CD62L^{+}CD44^{lo}$ cTreg cells (Fig 2B), which express the highest levels of CD25 and are the most dependent on IL-2 for their homeostatic maintenance within the spleen [34]. Staining isolated cells with a flourochrome conjugated PC61 seven days after $PC61^{N297Q}$ and $PC61^{2a}$ treatment showed essentially complete coverage of the epitope (Fig 2A and Fig 2C), verifying that we used a saturating concentration of injected antibody. To assess CD25 expression in treated animals, we stained cells with the 7D4 anti-CD25 antibody, which binds a distinct epitope and does not compete with PC61 for binding. As expected, $PC61^{2a}$ treatment

effectively depleted $CD25^{hi}$ cells, and the remaining Treg cells in these animals were $CD25^{mid/lo}$. Similarly, CD25 expression was significantly reduced in anti-IL-2-treated mice, which is likely due to the ability of IL-2 signaling and activated STAT5 to promote CD25 expression in a positive feedback loop [35]. Interestingly, despite lacking the ability to deplete $CD25^+$ cells, CD25 expression was also significantly decreased on Treg cells from animals that had been treated with $PC61^{N297Q}$ (Fig 2C), indicating that this antibody may induce surface cleavage or internalization of CD25. Finally, $CD4^+$ and $CD8^+$ Teff cells can transiently express high levels of CD25 upon activation, and thus could also be affected by the treatments administered. While very few $CD8^+$ Teff cells expressed CD25 in any treatment group (not shown), about 2% of $Foxp3^-CD44^+$ $CD4^+$ Teff cells were $CD25^+$ (Fig. 2D). Both $PC61^{N297Q}$ and $PC61^{2a}$ treatment significantly reduced the frequencies and absolute numbers of this population.

A critical function of Treg cells in SLOs is to restrain DC activation and prevent excessive T cell priming. Therefore, to assess the functionality of Treg cells in the anti-CD25 and anti-IL-2 treated mice, we examined the DC abundance and activation in the spleens of anti-CD25 and anti-IL-2 treated animals by measuring expression of CD86 and CD40, two important costimulatory molecules that are upregulated in activated DCs. Although no changes were observed in $33D1^-CD11b^-$ type-1 conventional DCs (cDC1) or $33D1^-CD11b^{hi}$ monocyte-derived DCs (moDCs) (Fig. S1B), expression of CD86 and CD40 was elevated on $33D1^+CD11b^+$ type-2 conventional DCs (cDC2) in anti-IL-2 treated mice (Fig. 3A). This is consistent with a central role for cDC2 in interaction with Treg cells [9]. Along with the increase in activated DCs, the anti-IL-2 treated mice also showed enhanced proliferation of the $Foxp3^-CD44^+$ $CD4^+$ and $CD44^+CD62L^+$ $CD8^+$ Teff cell populations as assessed by Ki67 staining (Fig. 3B). No significant changes in proliferating NK cells were observed, nor in any cell type in mice treated with $PC61^{N297Q}$ or $PC61^{2a}$ compared to controls. Thus, although both IL-2 neutralization and $PC61^{2a}$ treatments resulted in a similar loss of Treg cells, increased DC activation and proliferation of Teff was only observed during IL-2 blockade. This suggests that the remaining $CD25^{lo}$ Treg cells in $PC61^{2a}$-treated mice have sustained function and can maintain immune homeostasis.

We hypothesized that impaired Treg cell function with IL-2 neutralization led to the increased costimulatory molecule expression on cDC2s, which in turn allowed these DCs to more potently activate naïve autoreactive T cells. To test this, we used mice expressing a soluble form of ovalbumin (sOVA) that is efficiently processed and presented on the surface of splenic cDC2s [9, 36]. sOVA mice were treated with PBS, $PC61^{N297Q}$, or anti-IL-2. At day 7, $0.5x10^6$ CFSE-labelled naïve $CD4^+$ OVA-specific T cells from DO11.10 $Rag2^{-/-}$ mice were transferred into each sOVA recipient. Five days post transfer we assessed the proliferation and activation of the DO11.10 cells (identified by staining with the clonotype-specific antibody KJ1-26) in the spleen following their magnetic enrichment (Fig 3C, D). Although transferred antigen-specific T cells proliferated in all recipient mice, the total number of transferred cells recovered, the proliferation index, and the frequency of cells that had 4 or more divisions were all significantly higher in the anti-IL-2 treated mice (Fig 3D), indicating that altered cDC2 activation following IL-2 blockade promotes the enhanced activation and proliferation of autoreactive $CD4^+$ T cells. We also assessed the ability of peripheral Treg cells to develop from the transferred naïve T cells. Indeed, consistent with a role for IL-2 signaling in pTreg cell differentiation, the frequency and number of splenic $Foxp3^+$ DO11.10 T cells was significantly reduced by both $PC61^{N297Q}$ and

anti-IL-2 treatments. Host cells from recipient mice showed the same phenotypes as described in Figures 2 and 3 (Fig S1C) in response to PC61$^{N297Q}$ and anti-IL-2 treatment. Collectively, these data confirm the critical role that IL-2 plays in maintaining Treg-dependent DC homeostasis in the lymphoid organs, and demonstrate that acute IL-2 neutralization leads to excessive T cell priming and activation.

We hypothesized that differences in IL-2 signaling in cells subject to the various treatments could explain the alterations observed in Treg cell number and function, as well as immune activation status. To directly assess the impact of the different treatments on IL-2 signaling in Treg cells, we examined pSTAT5 directly *ex vivo* one week after antibody administration, when PC61 epitopes on CD25 were still completely saturated (Fig. 2A, C). Whereas neutralization of IL-2 blocked all pSTAT5 as expected, surprisingly Treg cells from animals treated with PC61$^{N297Q}$ maintained normal levels of pSTAT5, and even treatment with PC61$^{2a}$ had only a modest impact of the frequency of pSTAT5$^{+}$ Treg cells (Fig 4A). The pSTAT5 staining we observed in the treated animals does not simply reflect prolonged IL-2 signaling that occurred prior to treatment initiation, as we have previously shown that injection of IL-2 antibodies as little as 30 minutes prior to sacrifice ameliorates all detectable pSTAT5 in Treg cells [9]. Treatment with PC61$^{N297Q}$ or PC61$^{2a}$ also did not redirect IL-2 to effector cells, as the gMFI of pSTAT5 in both NK cells and CD44$^{+}$CD62L$^{+}$ CD8$^{+}$ Teff was not increased by any of the treatments (Fig S2A). Interestingly, whereas ~30% of pSTAT5$^{+}$ Treg cells were eTreg cells in untreated mice, pSTAT5$^{+}$ Treg cells in the PC61$^{N297Q}$ treated mice were almost entirely cTreg cells (Fig. 4B). In contrast, the depletion of cTreg cells in the PC61$^{2a}$ treated mice resulted in a much greater frequency of eTreg cells phosphorylating STAT5, highlighting the ability of these different CD25 antibodies to favor distinct Treg cell subsets' access to IL-2. Thus, although numbers of Treg cells are similarly decreased in the PC61$^{2a}$ and anti-IL-2-treated animals, sustained IL-2 signaling in PC61$^{2a}$-treated mice likely helps maintain Treg cell function and prevents the overt immune dysregulation that occurs in anti-IL-2-treated animals. These data mirror results from Chinen and colleagues [37], where Treg cells with constitutively active pSTAT5 had an enhanced ability to form conjugates with DCs, resulting in their decreased expression of costimulatory molecules. IL-2 signaling also helps maintain Treg cell function by promoting high optimal expression of Foxp3 [38]. Consistent with this, we found that although the gMFI of Foxp3 was significantly reduced in anti-IL-2 treated mice, PC61$^{N297Q}$ and PC61$^{2a}$ had only minor impacts on Foxp3 expression (Fig 4C).

The ability of Treg cells to maintain IL-2 responsiveness in the presence of the PC61 antibodies led us to two competing hypotheses. Either the CD25 remaining on the cell surface was still functional and mediating IL-2 signaling, or IL-2 signaling is occurring independently of CD25. The latter could be due to upregulation or increased sensitivity of the other IL-2 receptor components on Treg cells, or due to changes in the IL-2 receptor signaling pathways, such as downregulation of protein phosphatase 2A (PP2A) [39]. Co-staining with CD25 7D4 clearly showed that as in control mice, pSTAT5 was enriched among Treg cells expressing the highest amounts of CD25 in both PC61$^{N297Q}$- and PC61$^{2a}$-treated mice (Fig 4A). We therefore compared the expression of the other IL-2R components from untreated splenic Treg cells divided into three subsets based on their expression of CD25 by 7D4 staining. Expression of CD122 and CD132 was similar between all three subsets of Treg cells. Furthermore, although CD132

expression was similar on all cells examined, CD122 expression by Treg cells was much lower than expression by effector T cells or NK cells. Thus, enhanced expression of the intermediate affinity IL-2 receptor cannot explain the ability of $CD25^{hi}$ Treg cells to selectively respond to IL-2 in the presence of the PC61 antibodies (Fig 4D).

To directly assess the effect that the PC61 treatments had on CD25 function and the sensitivity of splenic Treg cells to IL-2, we performed a series of *in vitro* dose-response stimulations in the presence of PC61 and the anti-IL-2 clone S4B6, which directly blocks interaction between IL-2 and CD25 but has minimal impact on IL-2 signaling via the intermediate affinity CD122/CD132 complex [40]. For analysis, Treg cells were subsetted based on their expression of CD25 by 7D4 staining as in Fig 4D. $CD25^{hi}$ Treg cells achieved maximal pSTAT5 at a relatively low dose of rIL-2 (1 U/mL), while $CD25^{mid}$ Treg cells were approximately 10-fold less sensitive and $CD25^{lo}$ Treg cells were more than 100-fold less sensitive (Fig. 4E). Pre-treatment with PC61 for 30 min prior to IL-2 stimulation reduced IL-2 sensitivity by ~10-fold in all three Treg cell populations (Fig 4F), but all were still able to achieve the maximal level of pSTAT5 observed in untreated cells. However, further addition of S4B6 severely curtailed IL-2 sensitivity in all Treg cells. By contrast, in NK cells, which lack CD25 but have high levels of CD122, IL-2 responses were completely unaffected by the addition of PC61 (Fig. 4F, right), and S4B6 had only a small effect on signaling which is due to minor steric inhibition *in vitro* [40]. Thus, we conclude that the residual IL-2 signaling in Treg cells treated with PC61 is not due to function of the intermediate-affinity receptor, but that instead CD25 retains significant functionality even in the presence of this antibody. Indeed, PC61 does not directly occlude IL-2 binding, but rather inhibits CD25 function by inducing a conformational change in the IL-2 binding pocket [41].

To examine how *in vivo* treatment with either $PC61^{N297Q}$ or $PC61^{2a}$ affected sensitivity IL-2, we performed similar dose-response experiments on cells isolated from mice 24h after *in vivo* antibody treatment. Even at this early timepoint, PC61 had saturated all detectable epitopes in mice treated with $PC61^{N297Q}$ or $PC61^{2a}$ (Fig 4G), and by 7D4 staining we observed reduced CD25 expression in $PC61^{N297Q}$-treated mice, and nearly complete depletion of $CD25^{hi}$ Treg cells in $PC61^{2a}$-treated animals (Fig 4H). IL-2 sensitivity of $CD25^{lo}$, $CD25^{mid}$ and $CD25^{hi}$ Treg cell populations from treated mice was reduced by about 50-fold (Fig 4I). However, these Treg cells were still more IL-2 responsive than both $CD8^{+}$ Teff and NK cells (Fig S2B). Again, further addition of S4B6 to further block IL-2/CD25 interaction severely curtailed IL-2 signaling in treated cells. Together, these data show that although PC61 does substantially reduce the sensitivity of Treg cells to IL-2, sustained CD25 expression and function in $PC61^{N297Q}$ and $PC61^{2a}$ treated mice maintains the Treg cell-dominated hierarchy of access to IL-2 *in vivo*. This continued IL-2 signaling likely underlies the Treg cell function that helps prevent the immune dysregulation observed in anti-IL-2-treated animals.

While immune dysregulation was only apparent in the anti-IL-2 treated mice after one week of treatment, we wondered if long-term treatment with the $PC61^{N297Q}$ or $PC61^{2a}$ antibodies would ultimately result in loss of Treg cell function. As we observed after one week, the frequency of Treg cells was significantly decreased in mice treated with $PC61^{2a}$ or anti-IL-2 for four weeks, and this predominantly impacted cTreg cells (Fig 5A). Interestingly, prolonged treatment also resulted in decreased small but significant decrease in Treg cell frequency in

PC61$^{N297Q}$ treated mice (Fig 5A). This may be due to the antibody-mediated loss of surface CD25 expression we observe upon PC61$^{N297Q}$ treatment. However, absolute numbers of Treg cells in the spleen were diminished only in the PC61$^{2a}$-treated mice. Endogenous STAT5 phosphorylation in Treg cells was strikingly similar at four weeks compared to one week, but we now observed activation of cDC2 in both PC61$^{2a}$ and anti-IL-2 treated animals, and enhanced activation of cDC1 and moDC in anti-IL-2-treated mice (Fig 5B). Accordingly, we detected increased frequencies and numbers of CD44$^{hi}$CD62L$^{lo}$ CD4$^{+}$ (Fig 5C) and CD44$^{hi}$ CD8$^{+}$ (Fig 5D) Teff cells in PC61$^{2a}$ and anti-IL-2 treated mice, and this was associated with enhanced production of the pro-inflammatory cytokine IFN-γ by both CD4+ and CD8+ T cells (Fig 5E,F). Thus, we define a progressive cascade of immune dysregulation that occurs upon the various manipulations of the IL-2/CD25 axis. IL-2 blockade results in both a numerical reduction of Treg cells and loss of IL-2-dependent Treg functions, thereby leading to rapid immune dysregulation. By contrast, although Treg cell depletion is similar following PC61$^{2a}$ treatment, immune dysregulation is substantially delayed, likely due to the continued IL-2 signaling that supports the function of the remaining Treg cells. Finally, although PC61$^{N297Q}$ reduces IL-2 sensitivity ~10-50-fold, this is not sufficient to upset their competitive advantage over effector T cells and NK cells in accessing IL-2, and this has little impact on immune regulation and homeostasis even after prolonged treatment.

Whereas previous studies have struggled to distinguish requirements for IL-2 in earlier developmental stages versus subsequent maintenance in adult peripheral immune tissue, we demonstrate here that continued IL-2 signaling in the periphery is critical to maintain Treg cell function. Although maintenance of effector Treg cells in non-lymphoid tissues can be IL-2 independent [34, 42], immune homeostasis in secondary lymphoid organs is rapidly disrupted when IL-2 is neutralized. We show that Treg cells maintain selective access to IL-2 in a CD25-dependent manner in the presence of PC61, critically clarifying the effects of this commonly used antibody in murine models. Thus, conclusions made in previous studies based on the ability of PC61 to inhibit CD25 function on Treg cells should be re-evaluated [31, 32]. Instead, our data strongly support the conclusion that any effects observed in mice treated with PC61 must be due to active depletion of CD25$^{hi}$ Treg cells. Unlike PC61, the therapeutic anti-CD25 antibody daclizumab directly binds to and occludes the IL-2 binding site of CD25, and this results in a reduction in Treg frequency, increased serum levels of IL-2, and an IL-2-dependent increase in NK cells [43]. Identification of antibodies that limit CD25 function but allow Treg cells to maintain their selective access to IL-2 may be therapeutically beneficial for limiting effector T cell and NK cell responses.

## Materials and Methods

*Mice*

C57BL/6 (B6) mice were purchased from The Jackson Laboratory. DO11.10/Rag2$^{-/-}$ mice were provided by S. Ziegler (Benaroya Research Institute), and soluble OVA (sOVA) mice were provided by A. Abbas (University of California, San Francisco). All mice were bred and maintained at Benaroya Research Institute, and experiments were pre-approved by the Office of Animal Care and Use Committee of Benaroya Research Institute. Mice used in experiments were between 6-20 weeks of age at time of sacrifice.

*Flow cytometry*

For DC isolations, minced whole spleens were digested in basal RPMI supplemented with 2.5 mg/mL Collagenase D for 20 minutes under agitation at 37C. Cell suspensions were then passed through 70 um strainers into RPMI + 10% FBS (RPMI-10). Erythrocytes were lysed in ACK lysis buffer, and the remaining cells were washed in RPMI-10. DCs were enriched using CD11c-microbeads (Miltenyi) according to the manufacturer's protocol. Cell surface staining for flow cytometry was performed in FACS buffer (PBS-2% BCS) using the following antibody clones: LiveDead, CD4 (GK1.5, RM4-5), CD8 (53-6.7), CD25 (PC61, 7D4), ICOS (C398.4A), CD44 (IM7), CD62L (MEL-14), NK1.1 (PK136), CD49b (DX5), CD122 (5H4), CD132 (TUGm2), CD5 (53-7.3), CD19 (6D5), Gr-1 (RB6-8C5), CD11b (M1/70), CD11c (N418), MHCII (M5/114.15.2), DC marker (33D1), CD80 (16.10A1), CD86 (GL-1), CD40 (3/23), DO11.10 TCR (KJ1-26), CD45.2 (104), and CCR7 (4B12). Cells were incubated in the antibody mixture for 20 min at 4C and then washed in FACS buffer before collecting events on an LSRII. For intracellular staining, surface antigens were stained before fixation and permeabilization with FixPerm buffer (eBioscience). Cells were washed and stained with antibodies to Foxp3 (FJK-16s), Ki67 (11F6), pSTAT5 (47/pStat5[pY694]), and IFN-γ (XMG1.2). Flow cytometry data was analyzed using FlowJo software.

*Ex vivo staining*

To assess pSTAT5 levels directly ex vivo, spleens were immediately disrupted between glass slides into eBioscience FixPerm. Cells were incubated for 20 min at room temperature, washed in FACS buffer, resuspended in 500 uL 90% methanol (MeOH), and incubated on ice for at least 30 minutes. Cells were stained with surface and intracellular antigens, including pSTAT5 (pY694) for 45 minutes at room temperature.

*In vitro assays*

For *in vitro* CD25 blockade, splenocytes were isolated from untreated B6 mice as described. $5x10^5$ cells were plated per well into a 96-well round bottom plate. Commercially available PC61 (BioXcell) was added to designated wells at 1ug/mL final concentration, and samples were incubated at 37C for 30 min and then washed. Meanwhile, 1000U/mL recombinant IL-2 (eBioscience) was incubated with 50 ug/mL S4B6-1 (BioXcell) for 30 minutes at room temperature. rIL-2:S4B6 complexes were then serially diluted 10-fold to achieve all desired concentrations for the experiment. rIL-2 without S4B6 was subject to the same treatment. rIL-2 or rIL-2:S4B6 dilutions were then added to appropriate wells and samples were incubated at 37C for 30 min. Samples were then washed and fixed with FixPerm (eBioscience) for 20 min at room

temp, washed and incubated in 500 uL MeOH on ice for at least 30 min, washed and finally stained with antibodies for 45 min at room temp. For *in vivo* CD25 blockade, animals were injected intraperitoneally as described with 500ug $PC61^{N297Q}$ or $PC61^{2a}$. Spleens were harvested 24 hours after injection, and in vitro response to IL-2 was measured as described above (without any incubation with commercial PC61).

*Adoptive transfers*

Spleen and lymph nodes were harvested from DO11.10/$Rag2^{-/-}$ mice, mashed through a 70 um strainer and ACK lysed as described above. CD4+ (transgenic) cells were enriched by negative isolation according to the manufacturer's instructions (Dynal). Cells were then enumerated and labelled with CFSE. Finally, labelled cells were washed in PBS before transfer into recipient mice retro-orbitally, $0.5x10^6$ cells per mouse.

*In vivo antibody treatments*

For CD25 blocking or depleting, mice were given 500 ug $PC61^{N297Q}$ or $PC61^{2a}$ by intraperitoneal injection every 7 days, or as otherwise specified. For IL-2 blocking experiments, mice were given 150 ug S4B6-1 and either 150 or 500 ug JES6-1A together by intraperitoneal injection every 5 days, or as otherwise specified.

## Figure Legends

**Figure 1.** The combination of JES6 and S4B6 effectively neutralizes IL-2 *in vivo*

WT B6 mice were treated IP with PBS, 150ug S4B6 alone (no JES6), 150ug S4B6 and 150ug JES6, or 500ug JES6 and 150ug S4B6 on day 0 and day 5, and sacrificed on day 7 for analysis. (A) Representative flow cytometric analyses of Ki67 (left) and pSTAT5 (right) expression in gated NK1.1$^{+}$ splenic NK cells in each treatment group. Corresponding graphical analysis of frequency of Ki67$^{+}$ and gMFI of pSTAT5 in splenic NK cells. (B) Representative flow cytometry analysis of pSTAT5 and CD25 expression by gated splenic Foxp3$^{+}$ Treg cells. Right, graphical analysis of frequency of pSTAT5$^{+}$ Treg cells in each treatment group. Data is combined from two independent experiments, 6 mice per group total. Significance determined by one-way ANOVA with Tukey post-test for pairwise comparisons. *p<0.05, **p<0.01, ***p<0.001, ****p<0.0001.

**Figure 2.** Impacts of targeting CD25 or IL-2 on Treg cells

WT B6 mice were treated IP with PBS, PC61$^{N297Q}$, PC61$^{2a}$, or anti-IL-2 (S4B6 + JES6), and sacrificed for analysis after seven days. (A) Representative flow cytometric analysis of Foxp3 and CD25 (clone PC61) expression by gated splenic CD4$^{+}$ T cells. Foxp3$^{+}$ Treg cells are gated as indicated. Right, Graphical analysis of frequency and total number of splenic Treg cells in each treatment group. (B) Representative flow cytometry analysis of CD44 and CD62L expression by gated splenic Foxp3$^{+}$ Treg cells showing gates used to define cTreg and eTreg populations. Right, graphical analysis of the ratio of cTreg cells to eTreg cells in the spleens of each treatment group. (C) Graphical analysis of fold change in gMFI over controls of CD25 PC61 and CD25 7D4 staining by Treg cells in each treatment group. Right, representative flow cytometry histograms of CD25 7D4 staining in Treg cells. (D) Graphical analysis of frequency, total number, and gMFI of CD25$^{+}$ (7D4) Foxp3$^{-}$CD44$^{+}$CD4$^{+}$ splenic T cells in each treatment group. Data is combined from two independent experiments, 6 mice per group total. Significance determined by one-way ANOVA with Tukey post-test for pairwise comparisons. *p<0.05, **p<0.01, ***p<0.001, ****p<0.0001.

**Figure 3.** IL-2 neutralization leads to cDC2 activation and drives autoreactive Teff cell proliferation

(A-B) WT B6 mice were treated IP with PBS, PC61$^{N297Q}$, PC61$^{2a}$, or anti-IL-2 (S4B6 + JES6), and sacrificed after seven days for analysis. (A) Representative flow cytometric analysis of CD86 and CD40 expression by gated splenic MHCII$^{+}$CD11c$^{+}$33D1$^{+}$CD11b$^{+}$ cDC2. Right, graphical analysis of frequency and total number of splenic CD86$^{+}$CD40$^{+}$ cDC2s in each treatment group. (B) Graphical analysis of frequency and total number of splenic Ki67$^{+}$CD44$^{+}$CD62L$^{+}$ CD8$^{+}$ T cells, Ki67$^{+}$Foxp3$^{-}$CD44$^{+}$CD4$^{+}$ T cells, and Ki67$^{+}$ NK cells in each treatment group. (C-E) Balb/c.sOVA mice were treated IP with PBS, PC61$^{N297Q}$ or aIL-2. After seven days, 0.5x10$^{6}$ DO11.10 Rag2$^{-/-}$ CD4+ T cells were transferred retro-orbitally into each mouse, and animals were sacrificed five days later for analysis. (C) Experimental schematic. (D) Representative flow cytometric analysis of the KJ1-26 DO11.10 clonotype on transferred CD4$^{+}$ T cells on an enriched spleen sample versus flowthrough. Right, representative histograms of cell proliferation based on CFSE dilution in gated KJ1-26$^{+}$ T cells from each

treatment group. Graphical analyses of total splenic cells recovered, proliferation index, and frequency of cells having undergone four or more divisions in transferred KJ1-26$^+$ cells in each treatment group. (E) Representative flow cytometric analysis of Foxp3 and CD25 (PC61) expression by transferred KJ1-26$^+$ cells. Foxp3$^+$ Treg cells are gated as indicated. Right, Graphical analysis of frequency and total number of splenic KJ1-26$^+$ Treg cells in each treatment group. Data is combined from two independent experiments, 5-6 mice per group total. Significance determined by one-way ANOVA with Tukey post-test for pairwise comparisons. *p<0.05, **p<0.01, ***p<0.001, ****p<0.0001.

**Figure 4.** Treg cells retain selective access to IL-2 *in vivo* despite severely curtained CD25 function

(A-C) WT B6 mice were treated IP with PBS, PC61$^{N297Q}$, PC61$^{2a}$, or anti-IL-2 (S4B6 + JES6), and sacrificed after seven days for analysis. (A) Representative flow cytometric analysis of pSTAT5 and CD25 (7D4) by gated splenic Treg cells. Right, graphical analysis of frequency and total number of pSTAT5$^+$ splenic Treg cells in each treatment group. (B) Representative flow cytometry analysis of CD44 and CD62L expression by gated splenic pSTAT5$^+$ Treg cells. Right, Graphical analysis of the ratio CD62L$^+$ cTreg cells to CD44$^+$ eTreg cells among pSTAT5$^+$ Treg cells in the spleens of each treatment group. (C) Graphical analysis of gMFI Foxp3 in gated Foxp3$^+$ Treg cells in the spleens of each treatment group. (D) Representative flow cytometric analysis of CD25 (7D4) expression in untreated Treg cells, and gates defining CD25$^{hi}$, CD25$^{mid}$ and CD25$^{lo}$ cells are shown. Right, Representative flow cytometric analysis of CD25, CD122 and CD132 expression by the indicated cell populations and fluorescence minus one (FMO) controls. (E) Graphical analysis of frequency of pSTAT5$^+$ splenic Treg cells within each CD25 expression subset in response to rIL-2. Right, representative flow cytometric analysis of pSTAT5 staining in Treg cells in each CD25 subset in response to 1 U/mL rIL-2. (F) Graphical analysis of frequency of pSTAT5$^+$ Treg cells in response to IL-2 after treatment *in vitro* with either PC61, or PC61 and S4B6 compared to controls. Right, graphical analysis of gMFI of pSTAT5 in NK cells under the same treatment conditions. (G-I) WT B6 mice were treated IP with PBS, PC61$^{N297Q}$ or PC61$^{2a}$ and sacrificed after 24 hours. (G) Representative flow cytometry histogram of CD25 (PC61) staining on Treg cells. (H) Representative flow cytometry analysis of CD25 (7D4) staining on gated Treg cells, and gates defining CD25$^{hi}$, CD25$^{mid}$ and CD25$^{lo}$ cells are shown. (I) Graphical analysis of frequency of pSTAT5$^+$ Treg cells in response to *in vitro* IL-2 +/- S4B6 in each *in vivo* treatment group (PBS, PC61$^{N297Q}$ or PC61$^{2a}$) as indicated. (A-C) Data is combined from two independent experiments, 5-6 mice per group total. Significance determined by one-way ANOVA with Tukey post-test for pairwise comparisons. *p<0.05, **p<0.01, ***p<0.001, ****p<0.0001. (D-I) Data is from one representative experiment, with three technical replicates per condition. Experiments were repeated independently at least three times.

**Figure 5.** Impact of long-term blockade of IL-2 or CD25 on Treg cells and immune homeostasis

WT B6 mice were treated with PBS, PC61$^{N297Q}$, PC61$^{2a}$, or anti-IL-2 every 7 days, and sacrificed after 28 days for analysis. (A) Left, graphical analyses of frequency and total number of splenic Treg cells in each treatment group. Middle, graphical analyses of the ratio of CD62L$^+$ cTreg to CD44$^+$ eTreg in the spleens of each treatment group. Right, graphical analysis of frequency and

total number of pSTAT5$^+$ splenic Treg cells in each treatment group. (B) Graphical analysis of frequency and total number of CD86$^+$CD40$^+$ cDC2, cDC1, and moDC in spleens of treated mice. Representative analysis of CD44 and CD62L expression by gated splenic CD4$^+$Foxp3$^-$ T cells (C) and CD8$^+$ T cells (D) in each treatment group. Right, corresponding graphical analyses of frequency and total number of gated CD4$^+$Foxp3$^-$CD44$^+$CD62L$^-$ (C) and CD8$^+$CD44$^+$ (D) T cells. (D) Representative analysis of CD44 and IFN-γ expression in gated CD4$^+$ (E) and CD8$^+$ (F) T cells from each treatment group after stimulation *in vitro* for 4 hours with PMA, ionomycin and monensin. Right, graphical analysis of frequency and total number of IFN-γ producing CD4$^+$ and CD8$^+$ T cells in each treatment group. Data is combined from two independent experiments, 6 mice per group total. Significance determined by one-way ANOVA with Tukey post-test for pairwise comparisons. *p<0.05, **p<0.01, ***p<0.001, ****p<0.0001.

**Figure S1.**

(A) Representative flow cytometric analysis of pSTAT5 in gated splenic Foxp3$^+$ Treg cells, NK cells, and CD8$^+$CD44$^+$ cells from WT B6 mice after stimulation *in vitro* with rIL-2. (B) WT B6 mice were treated with PBS, PC61$^{N297Q}$, PC61$^{2a}$, or anti-IL-2 (S4B6 + JES6), and sacrificed for analysis after seven days. Graphical analyses of the frequency and total number of CD86$^+$CD40$^+$ splenic cDC1 and moDC from all treatment groups. (C) sOVA mice were treated intraperitoneally with PBS, PC61$^{N297Q}$ or anti-IL-2. After seven days, 0.5x10$^6$ DO11.10 Rag2$^{-/-}$ CD4$^+$ T cells were transferred retro-orbitally into each mouse, and animals were sacrificed five days later for analysis. Graphical analyses of host cell frequency of Treg cells, gMFI of CD25 by Treg cells, frequency of pSTAT5$^+$ Treg cells, and frequency of CD86$^+$CD40$^+$ cDC2 in the spleen of each treatment group. Data is combined from two independent experiments, 5-6 mice per group total. Significance determined by one-way ANOVA with Tukey post-test for pairwise comparisons. *p<0.05, **p<0.01, ***p<0.001, ****p<0.0001.

**Figure S2.**

(A) WT B6 mice were treated IP with PBS, PC61$^{N297Q}$, PC61$^{2a}$, or anti-IL-2 (S4B6 + JES6), and sacrificed after seven days for analysis. (A) Graphical analysis of fold change in gMFI over controls of pSTAT5 in NK and CD44$^+$CD62L$^+$ CD8$^+$ in each treatment group. Data is combined from two independent experiments, 6 mice per group total. Significance determined by one-way ANOVA with Tukey post-test for pairwise comparisons. *p<0.05, **p<0.01, ***p<0.001, ****p<0.0001. (B) WT B6 mice were treated IP with PBS, PC61$^{N297Q}$ or PC61$^{2a}$ and sacrificed after 24 hours. Graphical analysis of gMFI pSTAT5 NK or CD44$^+$CD62L$^+$ CD8$^+$ cells in response to *in vitro* rIL-2 +/- S4B6 in each *in vivo* treatment group (PBS, PC61$^{N297Q}$ or PC61$^{2a}$). Data is from one representative experiment, with three technical replicates per condition. Experiments were repeated independently at least three times.

## References


1. Malek, T.R. and I. Castro, *Interleukin-2 receptor signaling: at the interface between tolerance and immunity.* Immunity, 2010. **33**(2): p. 153-65.
2. Boyman, O. and J. Sprent, *The role of interleukin-2 during homeostasis and activation of the immune system.* Nat Rev Immunol, 2012. **12**(3): p. 180-90.
3. Wang, X., M. Rickert, and K.C. Garcia, *Structure of the quaternary complex of interleukin-2 with its alpha, beta, and gammac receptors.* Science, 2005. **310**(5751): p. 1159-63.
4. Malek, T.R., *The main function of IL-2 is to promote the development of T regulatory cells.* J Leukoc Biol, 2003. **74**(6): p. 961-5.
5. Smigiel, K.S., et al., *Regulatory T-cell homeostasis: steady-state maintenance and modulation during inflammation.* Immunol Rev, 2014. **259**(1): p. 40-59.
6. Wu, Y., et al., *FOXP3 controls regulatory T cell function through cooperation with NFAT.* Cell, 2006. **126**(2): p. 375-87.
7. Ono, M., et al., *Foxp3 controls regulatory T-cell function by interacting with AML1/Runx1*. Nature, 2007. **446**(7136): p. 685-9.
8. Setoguchi, R., et al., *Homeostatic maintenance of natural Foxp3(+) CD25(+) CD4(+) regulatory T cells by interleukin (IL)-2 and induction of autoimmune disease by IL-2 neutralization.* J Exp Med, 2005. **201**(5): p. 723-35.
9. Stolley, J.M. and D.J. Campbell, *A 33D1+ Dendritic Cell/Autoreactive CD4+ T Cell Circuit Maintains IL-2-Dependent Regulatory T Cells in the Spleen.* J Immunol, 2016. **197**(7): p. 2635-45.
10. Amado, I.F., et al., *IL-2 coordinates IL-2-producing and regulatory T cell interplay.* J Exp Med, 2013. **210**(12): p. 2707-20.
11. Malek, T.R., *The biology of interleukin-2.* Annu Rev Immunol, 2008. **26**: p. 453-79.
12. Garg, G., et al., *Type 1 diabetes-associated IL2RA variation lowers IL-2 signaling and contributes to diminished CD4+CD25+ regulatory T cell function.* J Immunol, 2012. **188**(9): p. 4644-53.
13. Tang, Q., et al., *Central role of defective interleukin-2 production in the triggering of islet autoimmune destruction.* Immunity, 2008. **28**(5): p. 687-97.
14. Dinh, T.N., et al., *Cytokine therapy with interleukin-2/anti-interleukin-2 monoclonal antibody complexes expands CD4+CD25+Foxp3+ regulatory T cells and attenuates development and progression of atherosclerosis.* Circulation, 2012. **126**(10): p. 1256-66.
15. Grinberg-Bleyer, Y., et al., *IL-2 reverses established type 1 diabetes in NOD mice by a local effect on pancreatic regulatory T cells.* J Exp Med, 2010. **207**(9): p. 1871-8.
16. Lee, S.Y., et al., *Interleukin-2/anti-interleukin-2 monoclonal antibody immune complex suppresses collagen-induced arthritis in mice by fortifying interleukin-2/STAT5 signalling pathways.* Immunology, 2012. **137**(4): p. 305-16.
17. Liu, R., et al., *Expansion of regulatory T cells via IL-2/anti-IL-2 mAb complexes suppresses experimental myasthenia.* Eur J Immunol, 2010. **40**(6): p. 1577-89.
18. Webster, K.E., et al., *In vivo expansion of T reg cells with IL-2-mAb complexes: induction of resistance to EAE and long-term acceptance of islet allografts without immunosuppression.* J Exp Med, 2009. **206**(4): p. 751-60.
19. Wesley, J.D., et al., *Cellular requirements for diabetes induction in DO11.10xRIPmOVA mice.* J Immunol, 2010. **185**(8): p. 4760-8.

20. Koreth, J., et al., *Interleukin-2 and regulatory T cells in graft-versus-host disease.* N Engl J Med, 2011. **365**(22): p. 2055-66.
21. Saadoun, D., et al., *Regulatory T-cell responses to low-dose interleukin-2 in HCV-induced vasculitis.* N Engl J Med, 2011. **365**(22): p. 2067-77.
22. Castela, E., et al., *Effects of low-dose recombinant interleukin 2 to promote T-regulatory cells in alopecia areata.* JAMA Dermatol, 2014. **150**(7): p. 748-51.
23. Humrich, J.Y., et al., *Rapid induction of clinical remission by low-dose interleukin-2 in a patient with refractory SLE.* Ann Rheum Dis, 2015. **74**(4): p. 791-2.
24. Rosenberg, S.A., *IL-2: the first effective immunotherapy for human cancer.* J Immunol, 2014. **192**(12): p. 5451-8.
25. Chapman, T.M. and G.M. Keating, *Basiliximab: a review of its use as induction therapy in renal transplantation.* Drugs, 2003. **63**(24): p. 2803-35.
26. Gold, R., et al., *Daclizumab high-yield process in relapsing-remitting multiple sclerosis (SELECT): a randomised, double-blind, placebo-controlled trial.* Lancet, 2013. **381**(9884): p. 2167-75.
27. Lowenthal, J.W., et al., *High and low affinity IL 2 receptors: analysis by IL 2 dissociation rate and reactivity with monoclonal anti-receptor antibody PC61.* J Immunol, 1985. **135**(6): p. 3988-94.
28. Lowenthal, J.W., et al., *Similarities between interleukin-2 receptor number and affinity on activated B and T lymphocytes.* Nature, 1985. **315**(6021): p. 669-72.
29. McHugh, R.S. and E.M. Shevach, *Cutting edge: depletion of CD4+CD25+ regulatory T cells is necessary, but not sufficient, for induction of organ-specific autoimmune disease.* J Immunol, 2002. **168**(12): p. 5979-83.
30. Setiady, Y.Y., J.A. Coccia, and P.U. Park, *In vivo depletion of CD4+FOXP3+ Treg cells by the PC61 anti-CD25 monoclonal antibody is mediated by FcgammaRIII+ phagocytes.* Eur J Immunol, 2010. **40**(3): p. 780-6.
31. Couper, K.N., et al., *Incomplete depletion and rapid regeneration of Foxp3+ regulatory T cells following anti-CD25 treatment in malaria-infected mice.* J Immunol, 2007. **178**(7): p. 4136-46.
32. Huss, D.J., et al., *Anti-CD25 monoclonal antibody Fc variants differentially impact regulatory T cells and immune homeostasis.* Immunology, 2016. **148**(3): p. 276-86.
33. Boyman, O., et al., *Selective stimulation of T cell subsets with antibody-cytokine immune complexes.* Science, 2006. **311**(5769): p. 1924-7.
34. Smigiel, K.S., et al., *CCR7 provides localized access to IL-2 and defines homeostatically distinct regulatory T cell subsets.* J Exp Med, 2014. **211**(1): p. 121-36.
35. Kim, H.P., J. Imbert, and W.J. Leonard, *Both integrated and differential regulation of components of the IL-2/IL-2 receptor system.* Cytokine Growth Factor Rev, 2006. **17**(5): p. 349-66.
36. Lohr, J., et al., *Role of B7 in T cell tolerance.* J Immunol, 2004. **173**(8): p. 5028-35.
37. Chinen, T., et al., *An essential role for the IL-2 receptor in Treg cell function.* Nat Immunol, 2016. **17**(11): p. 1322-1333.
38. Rubtsov, Y.P., et al., *Stability of the regulatory T cell lineage in vivo.* Science, 2010. **329**(5999): p. 1667-71.
39. Ding, Y., et al., *CD25 and Protein Phosphatase 2A Cooperate to Enhance IL-2R Signaling in Human Regulatory T Cells.* J Immunol, 2019. **203**(1): p. 93-104.

40. Spangler, J.B., et al., *Antibodies to Interleukin-2 Elicit Selective T Cell Subset Potentiation through Distinct Conformational Mechanisms.* Immunity, 2015. **42**(5): p. 815-25.
41. Moreau, J.L., et al., *Monoclonal antibodies identify three epitope clusters on the mouse p55 subunit of the interleukin 2 receptor: relationship to the interleukin 2-binding site.* Eur J Immunol, 1987. **17**(7): p. 929-35.
42. Gratz, I.K., et al., *Cutting Edge: memory regulatory t cells require IL-7 and not IL-2 for their maintenance in peripheral tissues.* J Immunol, 2013. **190**(9): p. 4483-7.
43. Huss, D.J., et al., *In vivo maintenance of human regulatory T cells during CD25 blockade.* J Immunol, 2015. **194**(1): p. 84-92.

Figure 1

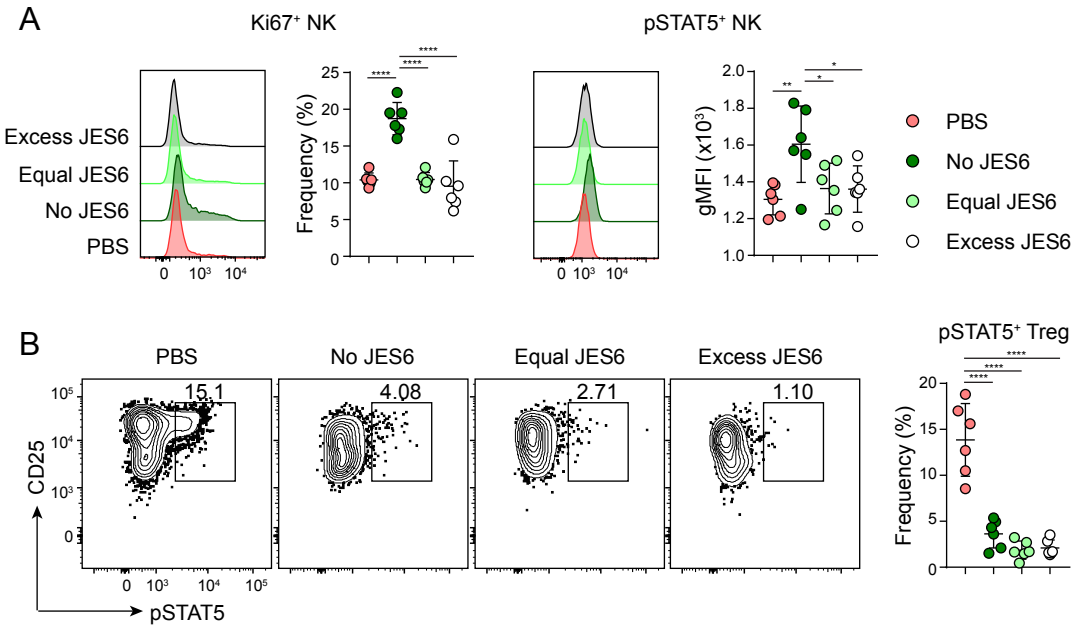
A
Ki67+ NK
pSTAT5+ NK
Excess JES6
Equal JES6
No JES6
PBS
Frequency (%)
gMFI (x10³)
PBS
No JES6
Equal JES6
Excess JES6
B
PBS
No JES6
Equal JES6
Excess JES6
15.1
4.08
2.71
1.10
CD25
pSTAT5
pSTAT5+ Treg
Frequency (%)

Figure 2

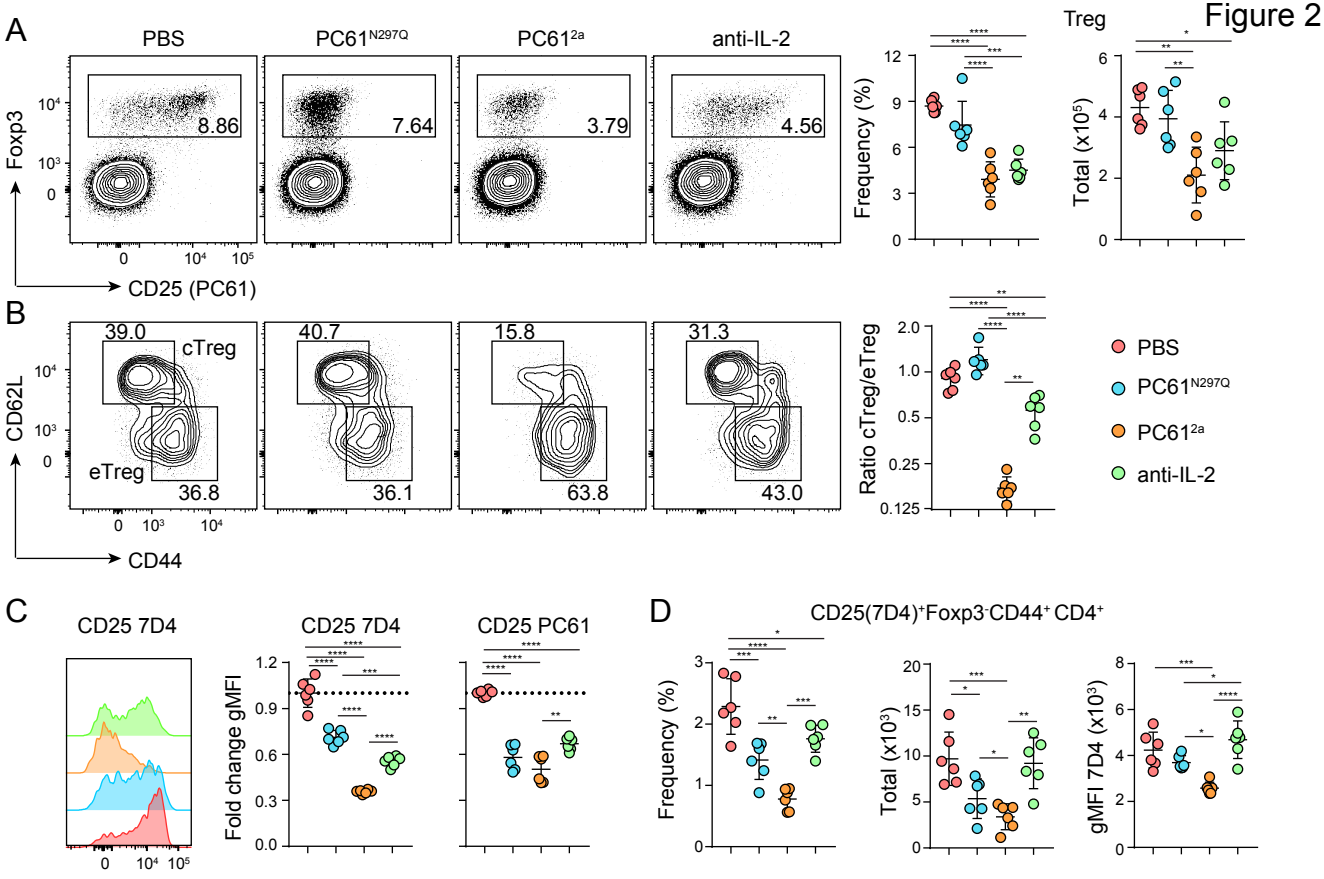
A
PBS
PC61N297Q
PC612a
anti-IL-2
Foxp3
8.86
7.64
3.79
4.56
CD25 (PC61)
Treg
Frequency (%)
Total (x10^5)
B
CD62L
39.0
cTreg
eTreg
36.8
40.7
36.1
15.8
63.8
31.3
43.0
CD44
Ratio cTreg/eTreg
PBS
PC61N297Q
PC612a
anti-IL-2
C
CD25 7D4
CD25 7D4
CD25 PC61
Fold change gMFI
D
CD25(7D4)+Foxp3-CD44+ CD4+
Frequency (%)
Total (x10^3)
gMFI 7D4 (x10^3)

Figure 3

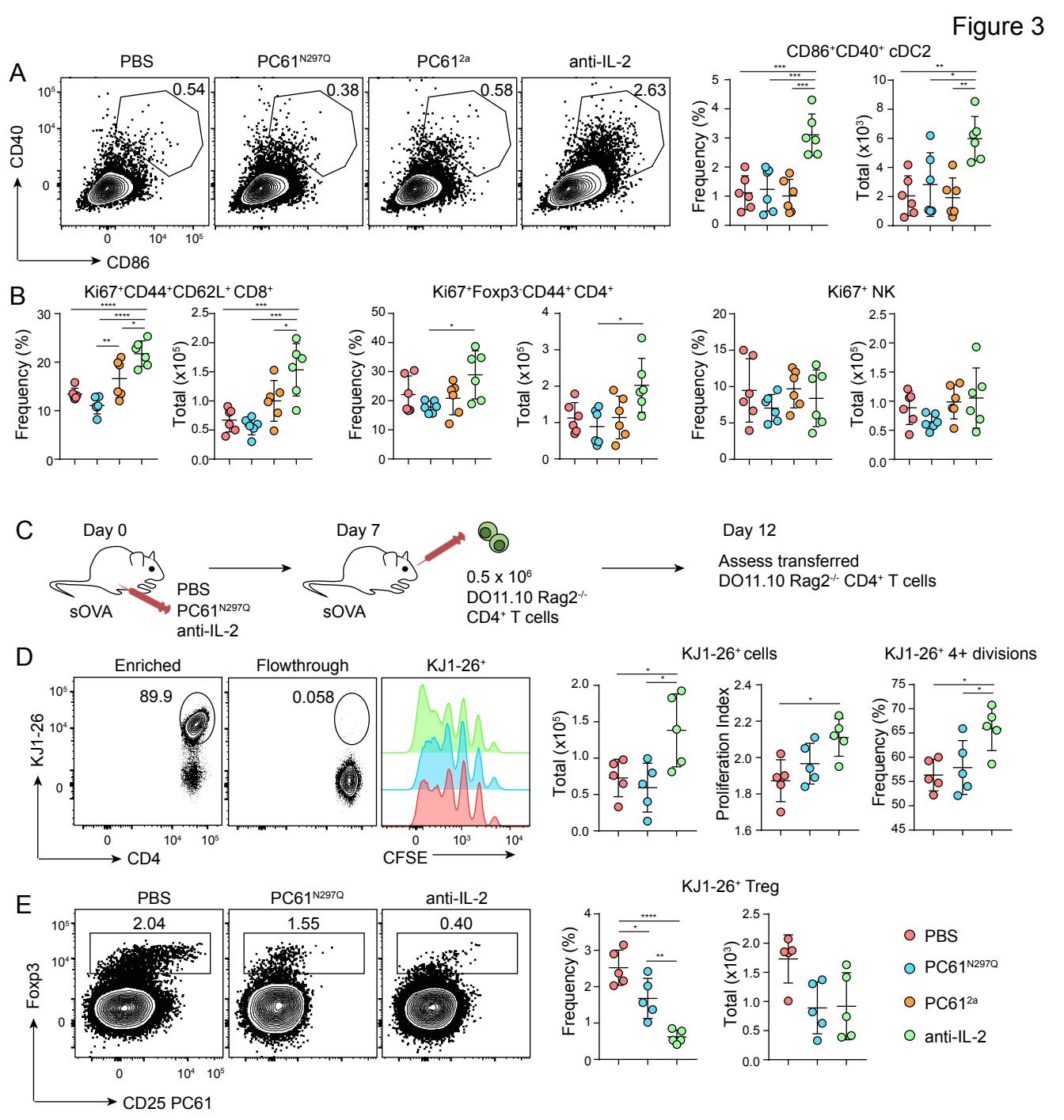
A
PBS
PC61N297Q
PC612a
anti-IL-2
0.54
0.38
0.58
2.63
CD40
CD86
CD86+CD40+ cDC2
Frequency (%)
Total (x10³)
B
Ki67+CD44+CD62L+ CD8+
Ki67+Foxp3-CD44+ CD4+
Ki67+ NK
Frequency (%)
Total (x10⁵)
C
Day 0
sOVA
PBS
PC61N297Q
anti-IL-2
Day 7
sOVA
0.5 x 10⁶
DO11.10 Rag2-/-
CD4+ T cells
Day 12
Assess transferred
DO11.10 Rag2-/- CD4+ T cells
D
Enriched
Flowthrough
KJ1-26+
89.9
0.058
KJ1-26
CD4
CFSE
KJ1-26+ cells
KJ1-26+ 4+ divisions
Total (x10⁵)
Proliferation Index
Frequency (%)
E
PBS
PC61N297Q
anti-IL-2
2.04
1.55
0.40
Foxp3
CD25 PC61
KJ1-26+ Treg
Frequency (%)
Total (x10³)
PBS
PC61N297Q
PC612a
anti-IL-2

Figure 4

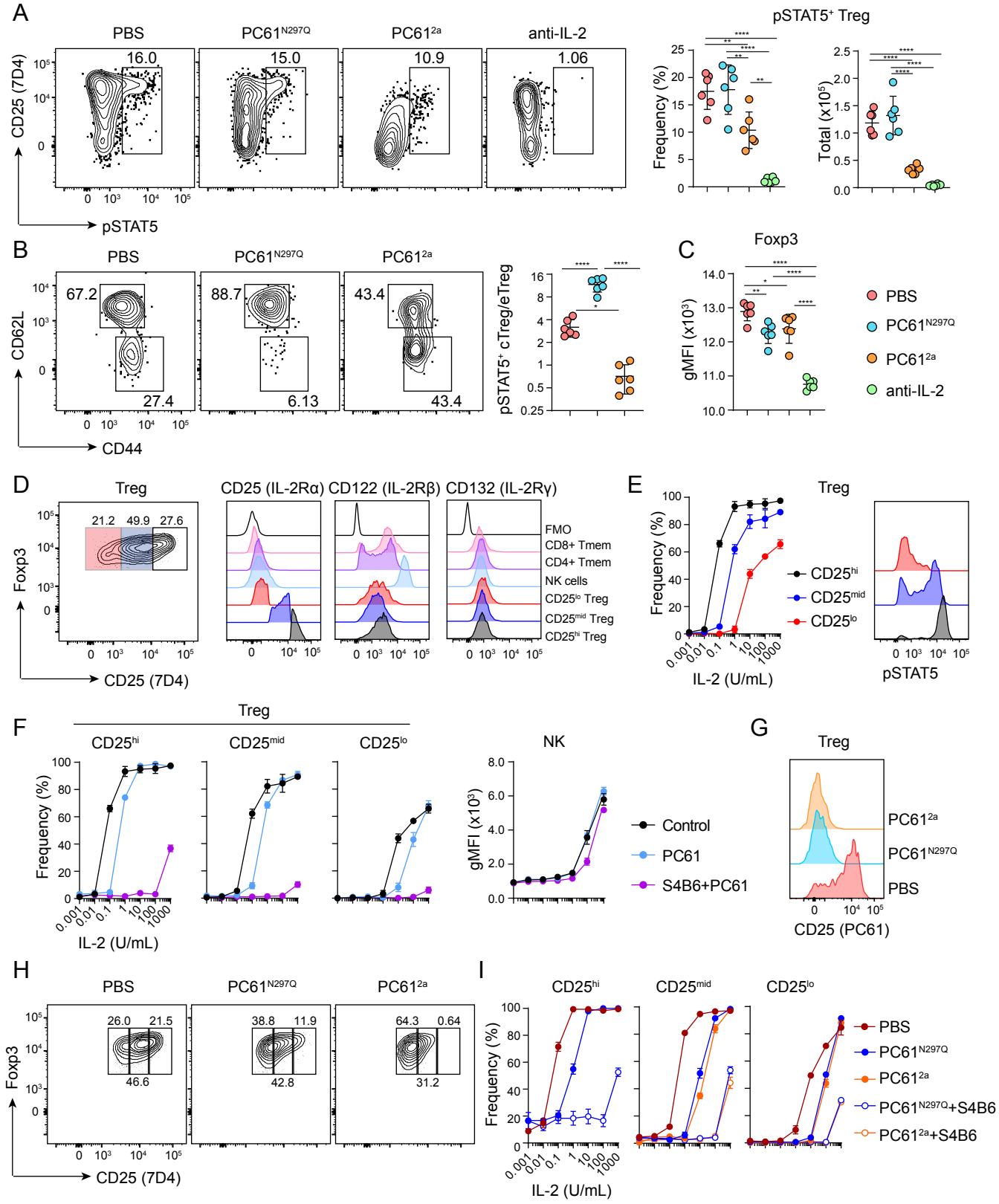
A
PBS
PC61N297Q
PC612a
anti-IL-2
16.0
15.0
10.9
1.06
CD25 (7D4)
pSTAT5
pSTAT5+ Treg
Frequency (%)
Total (x10^5)
B
PBS
PC61N297Q
PC612a
67.2
27.4
88.7
6.13
43.4
43.4
CD62L
CD44
pSTAT5+ cTreg/eTreg
C
Foxp3
gMFI (x10^3)
PBS
PC61N297Q
PC612a
anti-IL-2
D
Treg
21.2
49.9
27.6
Foxp3
CD25 (7D4)
CD25 (IL-2Rα)
CD122 (IL-2Rβ)
CD132 (IL-2Rγ)
FMO
CD8+ Tmem
CD4+ Tmem
NK cells
CD25lo Treg
CD25mid Treg
CD25hi Treg
E
Treg
Frequency (%)
IL-2 (U/mL)
CD25hi
CD25mid
CD25lo
pSTAT5
F
Treg
CD25hi
CD25mid
CD25lo
Frequency (%)
IL-2 (U/mL)
NK
gMFI (x10^3)
Control
PC61
S4B6+PC61
G
Treg
PC612a
PC61N297Q
PBS
CD25 (PC61)
H
PBS
PC61N297Q
PC612a
26.0
21.5
46.6
38.8
11.9
42.8
64.3
0.64
31.2
Foxp3
CD25 (7D4)
I
CD25hi
CD25mid
CD25lo
Frequency (%)
IL-2 (U/mL)
PBS
PC61N297Q
PC612a
PC61N297Q+S4B6
PC612a+S4B6

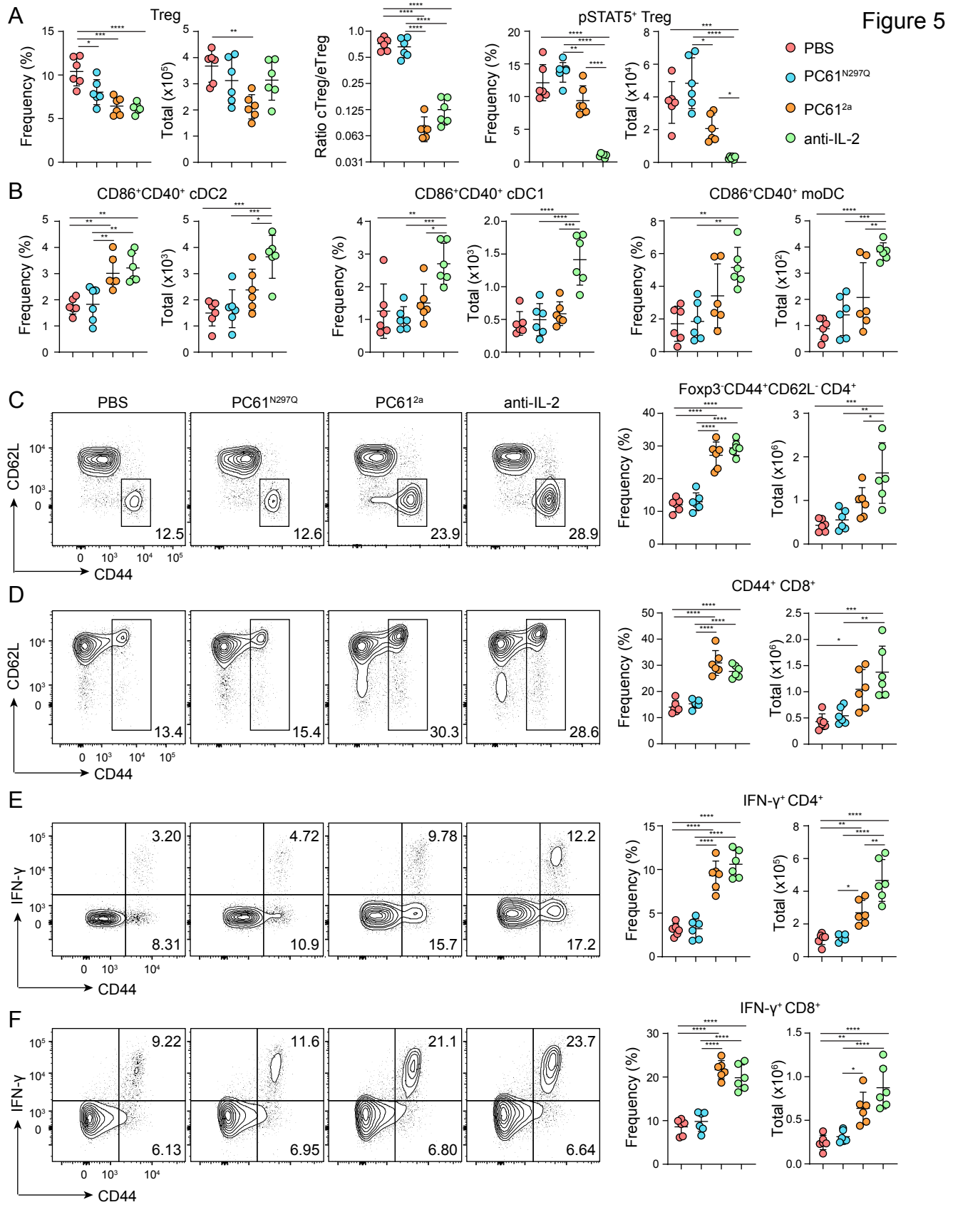
Figure 5
A
Treg
Frequency (%)
Total (x10^5)
Ratio cTreg/eTreg
pSTAT5+ Treg
Frequency (%)
Total (x10^4)
PBS
PC61N297Q
PC61 2a
anti-IL-2
B
CD86+CD40+ cDC2
Frequency (%)
Total (x10^3)
CD86+CD40+ cDC1
Frequency (%)
Total (x10^3)
CD86+CD40+ moDC
Frequency (%)
Total (x10^2)
C
PBS
PC61N297Q
PC61 2a
anti-IL-2
CD62L
CD44
12.5
12.6
23.9
28.9
Foxp3-CD44+CD62L- CD4+
Frequency (%)
Total (x10^6)
D
CD62L
CD44
13.4
15.4
30.3
28.6
CD44+ CD8+
Frequency (%)
Total (x10^6)
E
IFN-γ
CD44
3.20
4.72
9.78
12.2
8.31
10.9
15.7
17.2
IFN-γ+ CD4+
Frequency (%)
Total (x10^5)
F
IFN-γ
CD44
9.22
11.6
21.1
23.7
6.13
6.95
6.80
6.64
IFN-γ+ CD8+
Frequency (%)
Total (x10^6)

Figure S1

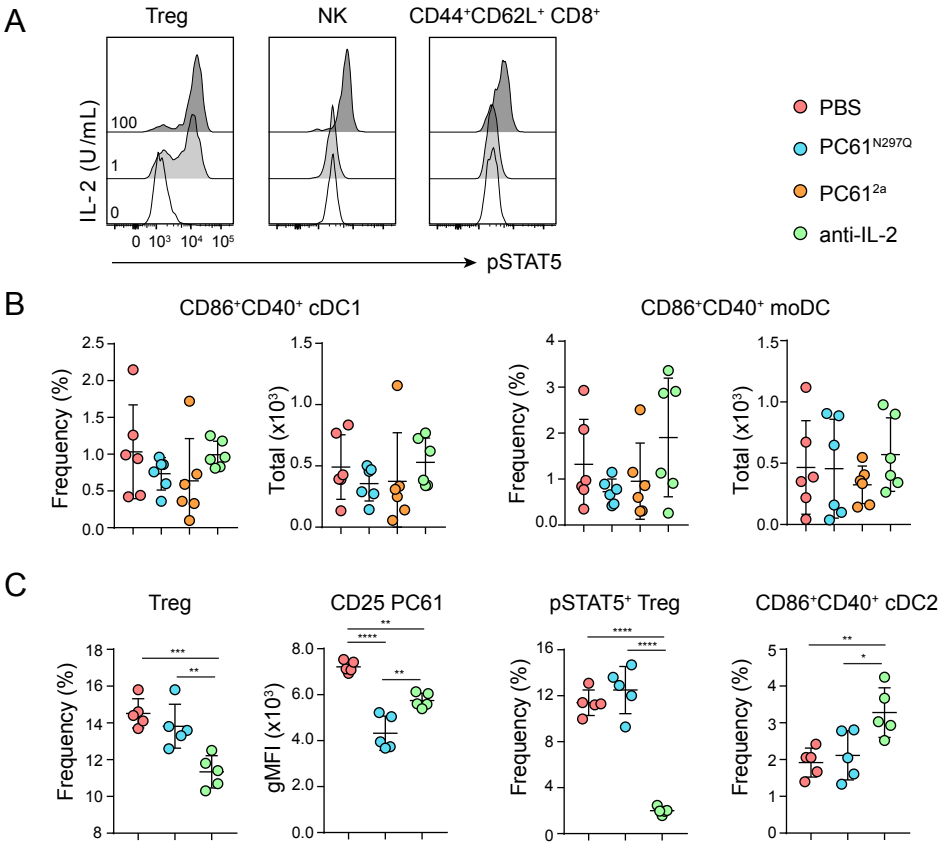
A
Treg
NK
CD44+CD62L+ CD8+
IL-2 (U/mL)
100
1
0
0 10³ 10⁴ 10⁵
pSTAT5
PBS
PC61N297Q
PC61 2a
anti-IL-2
B
CD86+CD40+ cDC1
CD86+CD40+ moDC
Frequency (%)
Total (x10³)
C
Treg
CD25 PC61
pSTAT5+ Treg
CD86+CD40+ cDC2
gMFI (x10³)

Figure S2

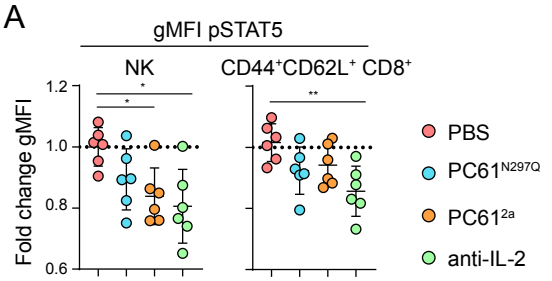
A
gMFI pSTAT5
NK
CD44+CD62L+ CD8+
Fold change gMFI
1.2
1.0
0.8
0.6
*
*
**
PBS
PC61N297Q
PC612a
anti-IL-2

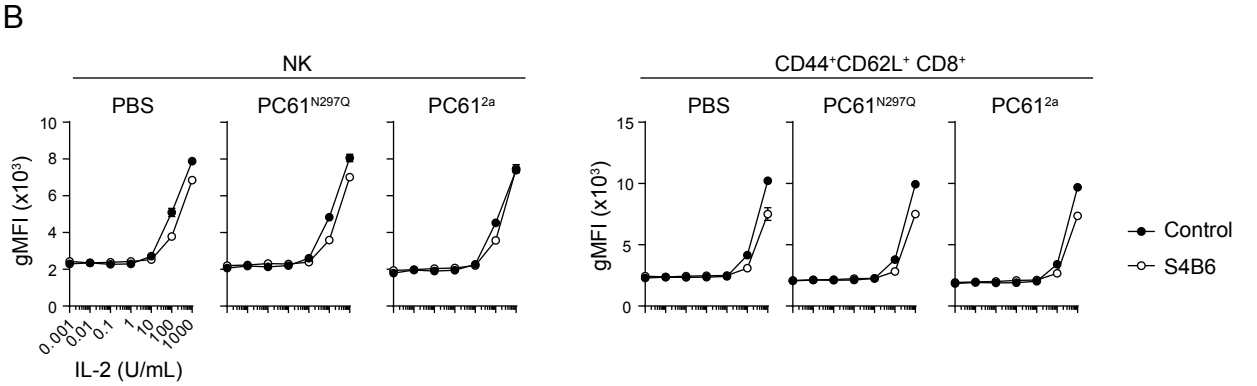
B
NK
CD44+CD62L+ CD8+
PBS
PC61N297Q
PC612a
gMFI (x10³)
10
8
6
4
2
0
15
10
5
0
0.001
0.01
0.1
1
10
100
1000
IL-2 (U/mL)
Control
S4B6