Tn*3*-associated toxin-antitoxin gene pairs appear to be an integral part of the transposition module

Gipsi Lima-Mendez[1,2], Danillo Oliveira Alvarenga[3], Karen Ross[4], Bernard Hallet[2], Laurence Van Melderen[1], Alessandro M. Varani[3], and Michael Chandler[4#]

1) Cellular and Molecular Microbiology (CM2), Faculté des Sciences, Université Libre de Bruxelles (ULB), Belgium

2) Louvain Institute of Biomolecular Science and Technology, Université Catholique de Louvain (UCLouvain), Place Croix du Sud, 4/5-L07.07.06, B-1348 Louvain-la-Neuve, Belgium.

3) School of Agricultural and Veterinary Sciences, Universidade Estadual Paulista, Jaboticabal, Sao Paulo, Brazil

4) Protein Information Resource, Dept of Biochem., Mol. and Cell. Biol.
Georgetown University Medical Center, 3900 Reservoir Rd., Washington, DC. 20057-1455 USA

to whom correspondence should be addressed.

Abstract

Much of the diversity of prokaryotic genomes is contributed by the tightly controlled recombination activity of transposons (Tn). The Tn*3* family is arguably one of the most widespread transposon families. Members carry a large range of passenger genes incorporated into their structures. Family members undergo replicative transposition using a DDE transposase to generate a cointegrate structure which is then resolved by site-specific recombination between specific DNA sequences (*res*) on each of the two Tn copies in the cointegrate. These sites also carry promoters controlling expression of the recombinase (TnpR/I/S+T) and transposase (TnpA). We report here that a number of Tn*3* members encode a type II toxin-antitoxin (TA) system, typically composed of a stable toxin and a labile antitoxin that binds the toxin and inhibits its lethal activity. This system serves to improve plasmid maintenance in a bacterial population and, until recently, was believed to be associated with bacterial persistence. At least six different TA gene pairs are associated with various Tn*3* members. Our data suggest that several independent acquisition events have occurred. In contrast to most Tn*3* family passenger genes which are generally located away from the transposition module, the TA gene pairs abut the *res* site upstream of the resolvase genes. Although their role when part of Tn*3* family transposons is unclear, this finding suggests a potential role for the embedded TA in stabilizing the associated transposon with the possibility that TA expression is coupled to expression of transposase and resolvase during the transposition process itself.

Importance

Transposable Elements (TEs) are important in genetic diversification due to their recombination properties and their ability to promote horizontal gene transfer. Over the last decades, much effort has been made to understand TE transposition mechanisms and their impact on prokaryotic genomes. For example, the Tn*3* family is ubiquitous in bacteria, moulding their host genomes by the *paste-and-copy* mechanism. In addition to the transposition module, Tn*3* members often carry additional passenger genes (e.g., conferring antibiotic or heavy metal resistance and virulence) and three were previously known to carry a toxin-antitoxin (TA) system often associated with plasmid maintenance; however, the role

of TA systems within the Tn*3* family is unknown. The genetic context of TA systems in Tn*3* members suggests that they may play a regulatory role in ensuring stable invasion of these Tn during transposition.

Introduction

Members of the Tn*3* transposon family form a tightly knit group having related transposase genes and DNA sequences at their ends. However, they are highly diverse in the range of passenger genes they carry (see (1)) (Figure 1). The basic Tn*3* family transposition module is composed of transposase and resolvase genes and two ends with related terminal inverted repeat DNA sequences, the IRs, of 38-40bp or sometimes even longer (2). They encode a large (~1000 aa) DDE transposase, TnpA, significantly longer than the DDE transposases normally associated with Insertion Sequences (IS) (see (3)). The TnpA transposase catalyzes the DNA cleavage and strand transfer reactions necessary for formation of a cointegrate transposition intermediate during replicative transposition (4). The cointegrate is composed of donor (with the transposon) and target (without the transposon) circular DNA molecules fused into a single circular molecule and separated by two directly repeated transposon copies, one at each donor-target junction (4). Phylogenetic analysis based on TnpA sequence identified 7 clusters or sub-groups named after representative transposons: Tn*3*, Tn*21*, Tn*163*, IS*1071*, IS*3000*, Tn*4430* and Tn*4651* (1, 5). A second feature of members of this transposon family is that they carry short internal (~100-150bp) DNA segments, often called *res* (for *res*olution site) or IRS (6), *irs* (for internal recombination site, (7)) or *rst* (for <u>r</u>esolution site tnp<u>*S*</u> tnp<u>*T*</u>; (8))(see below) at which site-specific recombination between each of the two Tn copies occurs to "resolve" the cointegrate into individual copies of the transposon donor and the target molecules each containing a single transposon copy (1).

This highly efficient recombination system is assured by a transposon-specified site-specific recombinase: the resolvase. There are at present three known major resolvase types: TnpR, TnpI and TnpS+TnpT (Figure 1), distinguished, among other features, by the catalytic nucleophile involved in DNA phosphate bond cleavage and rejoining during recombination. TnpR is a classic serine (S)-site-specific recombinase (e.g., (9)); TnpI is a tyrosine (Y) recombinase (10)(see (1)) and TnpS+TnpT is a heteromeric resolvase combining a tyrosine recombinase, TnpS, and a divergently expressed helper protein, TnpT, with no apparent homology to other proteins (8, 11). The *tnpR* gene can be either co-linear with *tnpA* or divergent. In the former case the *res* site lies upstream of *tnpR* and in the latter case, between the divergent *tnpR* and *tnpA* genes. For relatives encoding TnpS and TnpT, the corresponding genes are divergent and the *res* (*rst*) site lies between *tnpS* and *tnpT*. Examples of these

architectures are shown in Figure 1. Each *res* includes a number of short DNA sub-sequences which are recognized and bound by the cognate resolvases. These are different for different resolvase systems. *res* sites that have been analyzed also include promoters that drive both transposase and resolvase expression. Indeed, TnpR from Tn*3* was originally named for its ability to repress transposase expression by binding to these sites (12, 13).

The diversity of these Tn resides in the variety of other mobile elements that have been incorporated into their structures (such as Insertion Sequences (IS) and integrons, as well as other Tn*3* family members (see (1)) and of their passenger genes. The most notorious of these passenger genes are those for antibiotic and heavy metal resistance although other genes involved in virulence functions for both animals and plants (e.g., Figure 1) or in organic catabolite degradation also form part of the Tn*3* family passenger gene arsenal.

While studying *Xanthomonas citri*, a principal pathogen of citrus trees and an important economic problem (e.g. (14)), we had identified a number of Tn*3*-family structures in pXac64, a conjugative plasmid carrying a variety of pathogenicity and virulence genes (Figure 2) (2, 15). An interesting observation was that one of the Tn*3* related transposons, Tn*Xc4*, carried a toxin-antitoxin (TA) system belonging to the type II TA class (16).

Type II TA systems are generally composed of 2 proteins: a stable toxin and a labile antitoxin that binds the toxin and inhibits its lethal activity (see (17)). The antitoxin includes a DNA binding domain involved in promoter binding and negative regulation of TA expression. They are involved in plasmid maintenance in growing bacterial populations by a mechanism known as post-segregational killing. Upon plasmid loss, degradation of the labile antitoxin liberates the toxin from the inactive complex, which in turn is free to interact with its target and cause cell death. Recently, the Eva Top laboratory (18) while studying plasmid maintenance, observed that a relatively unstable plasmid, pMS0506, could be stabilised by transposition of a 7.1-kb Tn*3*-related transposon, Tn*6231*, from the non-self-transmissible plasmid pR28 (19) indigenous to *Pseudomonas moraviensis*. Further analysis revealed that Tn*6231* also carried a type II TA gene pair that presumably stabilized the target plasmid.

Although the presence of TA systems in Tn*3*-family transposons had been noted previously (20, 21)(see (1)), neither the function of these systems within the Tn*3* family nor their genetic context have been examined. These initial observations prompted us to investigate whether

TA systems have been sequestered by other Tn*3* family members in a similar way and to examine their possible involvement in Tn behavior.

Results

Identification of TA gene pairs in Tn3 family members

As a first step, we undertook a detailed annotation of available Tn*3* family members in the ISfinder database (22) and also those listed in Nicolas et al. (1). We also searched NCBI for previously annotated Tn*3* family members and made use of an in-house script which searches for *tnpA*, *tnpR* and TA genes located in proximity to each other (Tn*3*finder: https://tncentral.proteininformationresource.org/TnFinder.html Tn*3*+TA_finder: https://github.com/danillo-alvarenga/tn3tafinder) to search complete bacterial genomes in the Refseq database at NCBI. Of 190 Tn*3* family transposons for which relatively complete sequence data (transposase, resolvase and generally both IRs) were available, 39 carry TA systems (Figure 3, colored squares; Tables 1 and S1). A phylogenetic tree based on similarity between the *tnpA* gene products is shown in Figure 3. Note that, with minor exceptions, the entire Tn*3* library conforms closely to the previously defined Tn*3*-family groups (1). The majority of Tn*3* family members encode the TnpR resolvase (Figure 3, purple circles) although several members of the Tn*163* subfamily carry the TnpS+TnpT resolvase (Figure 3, pink circles). Only three derivatives, Tn*5401*, Tn*Bth4* and Tn*4430* encode the TnpI resolvase (Figure 3, salmon circles).

The Tn carrying TA systems featured examples from all known combinations and orientation of transposase and resolvase genes (Figure 4). While most cases occurred in Tn*3* family members with *tnpR* resolvase genes, examples were also identified in transposons with *tnpS+tnpT* (Tn*Posp1_p* and Tn*HdN1.1*) and *tnpI* (Tn*5401* and Tn*Bth4*) genes (Figure 3). Illustrative examples are shown in Figure 4.

A diversity of TA types

We examined the diversity of the TA modules associated with Tn*3* transposons by comparison of the TA protein sequences with the Pfam database using hmmscan from the HMMER suite (23). Candidates with no Pfam match were searched against the PDB_mmCIF70 database

(PDB filtered at 70% sequence identity) using HHsearch, a tool for protein remote homology detection based on profile-to-profile comparison (24). In total, 5 toxin families (RelE/ParE, Gp49, PIN_3, PIN, HEPN) and 6 antitoxin families (ParD, HTH_37, RHH_6, Phd/YefM, AbrB/MazE, MNT) were identified (Tables 1 and S1, Figure 3). All of these toxin families except ParE have been associated with ribonuclease activity, either experimentally or by sequence similarity (25) while ParE inhibits gyrase activity by an unknown molecular mechanism (26). The majority of examples were found in two Tn*3* groups: Tn*3* (2 toxin families; 12 PIN_3 and 2 ParE) and Tn*3000* (3 toxin families; 13 ParE, 5 gp49 and 1 PIN), while 6 members of 4 different toxin families (ParE, Gp49, PIN_3, PIN and HEPN) were found distributed in the other groups (Tn*Posp1,* Tn*HdN1.1,* and Tn*Tsp1* in group Tn*4651*; Tn*Amu2* and Tn*Sku1* in Tn*5393*; and Tn*Sod9* in Tn*21*). There are 7 different antitoxin-toxin pairs: ParD -ParE (14 instances), PhD-ParE (2 instances), RHH_6-PIN_3 (13 instances), HTH_37-Gp49 (7 instances), Phd-PIN (1 instance), AbrB-PIN (1 instance) and MNT-HEPN (1 instance).

In general, the TA genes are arranged with the antitoxin located upstream of the toxin gene. However, five members of the Tn3000 group (Table 1, Figure 3) carried TA systems in which the toxin genes precede that of the toxin. These systems are composed of a Gp49 (PF05973) RelE/ParE type toxin (T) and an HTH_37 (PF13744) HigA type antitoxin (A). These all have the configuration: <A <T tnpR> tnpA> (where the arrowheads represent the direction of gene expression) placing the toxin gene upstream of the antitoxin gene in reverse order to the canonical TA systems (17, 27). A similar situation is found in the unrelated Tn*4651* group member, Tn*Posp1_p*. which has the configuration: T> A> tnpR> tnpA>.

Two additional members of the Tn*3* group, Tn*5401* and Tn*Bth4*, both with the configuration tnpI> tnpA>, carried a different TA system: a ParE toxin (Pfam: PF05016) and a ParD antitoxin, which appears to lack the DNA binding domain. Among the TA gene pairs found in members of the Tn*3000* transposon group, a majority of toxins are of the ParE (Pfam: PF05016.14) type while the potential antitoxins have no Pfam match. Results from HHpred, indicate that these are also antitoxins with an RHH fold like that of the ParD antitoxin (PDB: 4Q2U_C). It should be noted that this group of Tn (Tn*5501* and its derivatives) are highly related and differ mainly by the passenger genes they carry. They were all identified from the non-redundant NCBI nucleotide database using Tn*5501* as query sequence. Interestingly, a single member of the

Tn*4651* group, Tn*Tsp1*, also encodes a similar ParD (PDB: 4Q2U_C)-ParE (Pfam: PF05016.14) TA pair.

Acquisition and exchange of TA modules

A relevant question is whether these TA modules (Table 1) were acquired once or multiple times during evolution. This question was addressed by performing pairwise DNA sequence comparisons of transposons harbouring TA systems with a toxin of the same family (Figure 5). Toxins with no significant similarity at the DNA level are likely to have been acquired by transposons independently. If there is significant nucleotide sequence similarity, there are two possible explanations. In cases where the TA module is found in related transposons (with similar tnpA and/or resolvase genes), it is likely that the TA module was first acquired by a transposon that subsequently diverged. Alternatively, for transposons harboring similar TA modules at the DNA level but which are otherwise not related (different *tnpA* family, different resolvase), the TA module was probably acquired by recombination with another transposon.

ParE: There are 16 *parE* genes in our collection; fourteen are in pair with a *parD* antitoxin gene and two are in pair with a *phd/yefM* antitoxin gene (Table 1; Figure 5A). The fourteen *parD-parE* pairs are found in three transposon sub-families, Tn*3000* (11 examples), Tn*3* (two examples), and Tn*4651* (one example), suggesting that the *parD-parE* gene pair has been acquired three independent times in this collection.

The first acquisition event concerns the eleven *parD-parE* Tn*3000* group Tns, which are all Tn*5501* relatives and have significant similarity at the DNA level of the TA modules.
One Tn*5501* derivative, Tn*5501.12,* is an exception since it carries a *HTH-gp49* TA module and is described further below.

The *parD-parE* module located in Tn*Tsp1* (Tn*4651* sub-family) shares high sequence identity at both the protein (100%) and DNA levels (95%) with the 10 *parD-parE* modules of the Tn*5501* group, indicating that *parD-parE* might have been acquired by Tn*Tsp1* via recombination with a Tn*5501* relative. Sequence alignments (Figure 6A) suggest that recombination occurred between Tn*Tsp1* and a Tn*5501* transposon and that the

recombination point is likely to be at, or close to, the *res* site, where the homology between Tn*Tsp1 res* subsite I and Tn*5501 res* subsite I breaks down. Resolvase-mediated recombination probably occurs at the dAdT dinucleotide indicated in red in Figure 6A (see (28, 29).

The second event is illustrated by Tn*AbapMCR4.3* and Tn*Spu1* (Tn*3000* group). For these, the *parE* genes do not show significant DNA similarity with the other *parE* genes in the set and, moreover, they are coupled with a different antitoxin, from the Phd/YefM family (Table 1, Figure 3).

The third event is represented by two examples, Tn*Bth4* and Tn*5401* (83% identity at the nucleotide level) in the Tn*3* group. Both carry a TnpI resolvase and they do not have significant similarity with any of the other transposons carrying the *parE*/*parD* TA module.

PIN_3: The PIN_3 toxin domain is represented thirteen times in our collection. This domain is associated with an RHH_6 antitoxin. Twelve Tns having this module are in the Tn*3* group and one is in the Tn*4651* group (Tn*HdN1.1)*. These TA modules appeared to have been acquired twice independently (Figure 5B). Interestingly, although at the protein level both toxin and antitoxin from Tn*HdN1.1* share ~80% sequence identity with those in the Tn*3* group, they do not share significant sequence similarity at the nucleotide level. This, together with the fact that Tn*HdN1.1* belongs to a different Tn group and has a different resolvase (TnpS/T in Tn*HdN1.1* and TnpR in the Tn*3* group), suggests that the acquisition of the TA module by Tn*HdN1.1* occurred independently from the acquisition by the Tn*3* group.

Gp49: Seven TA modules are composed of a Gp49 toxin and an HTH antitoxin. DNA sequence comparisons suggest that this TA module has been recruited on three occasions (Figure 5C).

The first is the acquisition of this module by the Tn*3000* group transposons Tn*Dsu1*, Tn*PupPGH1*, Tn*4662a*, Tn*4662a.1* and Tn*5501.12*. Tn*5501.12* is the only relative of Tn*5501* to have this TA module. Sequence comparisons suggest that Tn*5501.12* resulted from exchange of the entire left end of transposon Tn*5501* with a transposon very similar to Tn*4662a* (Figure 6B) carrying a gp49/HTH_37 TA module. The DNA sequence in this region indicates that

recombination between the two transposons occurred at a sequence which resembles *res* site I containing the dinucleotide (in red) at which recombination takes place during the cointegrate resolution step of transposition (28, 29). This mechanism is similar to that proposed for acquisition of the *parD-parE* module by the Tn*4651* group Tn, Tn*Tsp1* as described above. The second and third acquisition events are illustrated, respectively, by Tn*Posp1* (Tn*4651* group) and Tn*Sku1* (Tn*5393* group). Neither of these have significant DNA sequence similarity with those in the Tn*3000* group or with each other.

PIN: There are two transposons in the set with a PIN toxin. Each is coupled with a different antitoxin. Tn*Amu2* (Tn*4430* group) carries a Phd/YefM antitoxin and Tn*Psy42* has a AbrB/MazE antitoxin. The respective PIN genes do not share sequence similarity at the DNA level suggesting these are two independent acquisitions (Figure 5D).

HEPN: Finally, Tn*Sod9* (Tn*21* group), located in the *Shewanella oneidensis* MR-1 megaplasmid, includes an HEPN (Higher Eukaryotes and Prokaryote Nucleotide-binding) type toxin and a MNT (Minimal Nucleotidyl-Transferase) antitoxin as identified by their similarity to another toxin and antitoxin pair (HHpred hit PDB id 5YEP) encoded in the chromosome of the same strain (30).

Additional indications of independent TA acquisitions are evidenced by Tn3 derivatives in which the order of genes in the TA module are reversed. Although the configuration in which the antitoxin is located upstream from the toxin gene is the most common (31) (32) and is the major configuration observed here, several examples carry TA pairs in which the toxin gene is located upstream of the antitoxin gene. This arrangement, previously observed in TA systems (33–35), is found predominantly in members of the Tn*3000* group (Tn*4662a*, Tn*5501.12*, Tn*Dsu1*_p, Tn*Ppup*PGH1, Tn*4662a*.1) although single examples are observed in the Tn*4651* (Tn*Posp1*_p), Tn*21* (Tn*Sod9*) and Tn*163* (Tn*5393.1*) groups .

The Tn3-family-associated TA passenger gene systems are located in a unique position

In most cases, the TA gene pairs are embedded within the transposition module comprising transposase and resolvase genes and the *res* site. They are positioned very close to the *res*

sites (see Figure 7). This is in sharp contrast to all other Tn*3* family passenger genes which are generally located away from the resolution and transposon genes and, where known, have often been acquired as integron cassettes or by insertion of other transposons (1). Indeed, several TA-carrying transposons represent closely related derivatives with identical transposase, resolvase and TA modules but are garnished with different sets of passenger genes (e.g. Tn*5501.1* and derivatives .2, .3, .4, …).

In the majority of cases (35 of 39), the Tn*3*-associated TA gene pairs are located directly upstream of the resolvase genes (*tnpR* or *tnpI*) (Figure S1). There are only three exceptions to this. The first is the single example of a derivative with the *TnpS*+*TnpT* resolvase, Tn*HdN1.1* (Figure 3), where the TA genes are located between the resolvase tnpS and transposase genes (Figure 7C). In the second, Tn*Sku1* (not shown), they are located downstream of and expressed towards *tnpR*, and in the third, a partial transposon copy, Tn*Amu2*_p (not shown), there is a short ORF between the divergently transcribed antitoxin and *tnpR* genes.

Regulation of TA gene expression

Although it is possible that the TA genes are expressed from their own promoter if present, their position might permit expression from native Tn promoter elements. In Tn*3,* which has been examined in detail, transposase and resolvase gene expression is controlled by promoters found within the recombination (*res*) site located between the two divergent genes (Figure 7ai). Resolvase binding to these sites autoregulates both *tnpR* and *tnpA* expression (12, 13, 36, 37). The location of the TA genes in proximity to the *res* sites raises the possibility that their expression is also controlled by these promoters.

Few of the *res* sites in the collection of TA-associated Tn*3* family members have been defined either experimentally or by sequence comparison. We therefore attempted to identify potential *res* sites using as a guide the canonical *res*-site organisation schematised in Nicolas et al. (1), a *res* site library (kindly provided by Martin Boocock) and RSAT tools (Regulatory Sequence Analysis Tools; http://rsat.sb-roscoff.fr/) (Materials and Methods). This analysis resulted in identification of 27 potential *res* sites (Table S2). Their organisation in shown in Figure S1. For transposons with a TnpR resolvase, it is striking that in every single case, the TA genes are located just downstream from *res* site I, whereas the tnpR gene is located next to

res site III. In transposons with divergent tnpA and tnpR such as Tn*Xc5* and Tn*5563a* (Figure S1, expanded in Figure 7Aaii and iii) the *tnpA* and *tnpR* genes and *res* sites are organized similarly to those of Tn*3* which does not carry TA (Figure 7Ai), except that *tnpA* is separated from *res* by the intervening TA genes. This organisation is also similar in Tn*3* members in which *tnpA* is downstream of *tnpR* and in the same orientation (e.g., Tn*5501* and Tn*Tsp1*, Figure S1).

Promoters have been defined in the *res* (irs) site of the *tnpI*-carrying Tn*5401* (5, 38)) and *tnpI* and *tnpA* expression is modulated by TnpI binding to the *res* site (38)(Figure 7Bi). The other *tnpI*-carrying transposon with TA genes, Tn*Bth4* (Figure 7Bii), has an identical *res* site and therefore expression is probably regulated in the same way. Again, the potential promoters are pertinently located for driving expression of the TA module.

Finally, transposon Tn*HdN1.1* (Figure 7C) is the only example in our collection of a *tnpS+tnpT* transposon carrying a TA module. The *res* site and relevant promoter elements for the divergently expressed *tnpS+tnpT* have been identified between the *tnpS* and *tnpT* genes in transposon Tn*4651* (8, 11). In Tn*HdN1.1*, the TA gene pair is located to the right of *tnpS*, between *tnpS* and *tnpA* and all three genes are oriented in the same direction. Although the exact regulatory arrangement remains to be determined, it seems possible that the promoters in the *res* site regulate expression of the TA gene pair.

These arrangements raise the possibility that some TA gene expression might occur from a *res* promoter and be subject to control by resolvase binding. On the other hand, if the TA genes do carry their own promoters, then these might regulate downstream transposon genes such as *tnpA*. Further experimental studies are necessary to examine the detailed regulation of toxin, antitoxin and other transposon genes.

Discussion.

As part of our efforts to build a fully annotated transposon database (TnCentral https://tncentral.proteininformationresource.org/), we identified and analysed 190 Tn*3* family transposons (Figure 3 and Table S1) and have observed that 39 of these include type II TA passenger genes from several distinct families (Figure 3, Table 1): 5 toxin families (ParE, Gp49, PIN_3, PIN, HEPN) and 6 antitoxin families (DinJ, HTH_37, RHH_6, Phd/YefM,

AbrB/MazE, MNT). Several lines of evidence suggest that there have been multiple independent TA acquisition events, namely: (i) the transposons in our collection feature different families of toxins and antitoxin pairs (Table 1); (ii) in some cases the TA gene order is inverted, and (iii) we observed proteins with no significant sequence similarity within the same toxin/antitoxin family. Excluding those cases that are likely to have arisen from intermolecular Tn recombination (Figure 6), the most parsimonious interpretation of these observations is that the modules were acquired in 11 separate events. These include three for *parE*, two for PIN3, three for *gp49*, two for PIN and one for HEPN (Table1). At present, it is unclear how such multiple acquisitions have occurred at the molecular level.

In contrast to other Tn*3* family passenger genes, the TA genes are located at an unusual position within the transposon. They are close to the DNA resolution site (*res*, *irs*, *rst*) (Figure 4) and, more precisely for those with TnpR resolvases, they consistently neighbor *res* site I (Figure S1), a DNA sequence which not only probably includes part of a promoter but is the point at which recombination resulting in cointegrate resolution occurs. For those transposons in which the *tnpR* and *tnpA* genes are divergently orientated (Figures 4a, 6 and S1), the TA module is located between the two genes and expressed in the same direction as *tnpA*. For those in which *tnpR* precedes *tnpA* in the same orientation, the TA module lies upstream from *tnpR* and is oriented in the opposite orientation (e.g. Table 1, Figure 7 and Figure S1). A similar arrangement occurs for the two examples located on *tnpI*-carrying transposons. Only a single example of a *tnpS+tnpT*-carrying transposon with the TA module was identified and here, the TA module was located between the resolvase gene pair and the transposase gene.

This location, close to the key enzymes involved in transposition, suggests that the role of the TA pair might not simply be to provide a general addiction system that stabilizes the host replicon, generally a plasmid, carrying the transposon. It seems possible that they play a more intimate role in stabilising the associated transposon itself. We note, however, that there are two exceptions to this close association of TA genes to the Tn *res* site. For Tn*Sku1*, the TA genes are located downstream of and expressed towards *tnpR*, while in the partial copy, Tn*Amu2*_p, there is a short ORF between the divergently transcribed antitoxin and *tnpR* genes.

Interestingly, type II TA expression, like that of *tnpA* and *tnpR*, is tightly regulated at the transcriptional level. The toxin-antitoxin complex binds to palindromic sequences located in the operon promoter via the antitoxin DNA binding domain and acts as a negative transcriptional regulator. This regulation depends critically on the relative levels of toxin and antitoxin in a process known as conditional cooperativity, a common mechanism of transcriptional regulation of prokaryotic type II toxin–antitoxin operons in which, at low toxin/antitoxin ratios, the toxin acts as a co-repressor together with the antitoxin. At higher ratios, the toxin behaves as a de-repressor. It will be important to determine whether the Tn-associated TA genes include their indigenous promoters.

In the case of Tn*4631* (18), which is 99% identical to Tn*4662* from plasmid pDK2 (39), the transposon clearly provides a level of stabilisation of the host plasmid. This implies that TA expression occurs in the absence of transposition. There are a number of ways that this could take place (Figure 8). Expression could occur from a resident TA promoter (Figure 8A) if present. However, TA expression might be expected to lead to expression of the downstream *tnpA* gene by readthrough transcription. Alternatively, the absence of a TA promoter, TA expression could occur stochastically from the *res* promoter (Figure 8B). However, this does not rule out the possibility that TA expression is regulated at two levels with a low level "maintenance" expression resulting in the plasmid stabilisation properties described by Loftie-Eaton et al. (18) together with additional expression linked to de-repression of the *tnpA* (and *tnpR*) promoters that must occur during the transposition process (Figure 8C).

Indeed, regulation of *tnpR* and *tnpA* by TnpR is a mechanism allowing a burst of TnpA (and TnpR) synthesis, transitorily promoting transposition as the transposon invades a new host. Subsequent repression by newly synthesised TnpR would reduce transposition activity reinstalling homeostasis once the transposon has been established, a process similar to zygotic induction (40).

Expression of the TA module from the *tnpA*/*tnpR* promoter at the time of the transposition burst could transiently increase invasion efficiency ("addiction") over and above that provided by the endogenous TA regulation system. If the transposon is on a molecule (e.g., a conjugative plasmid) that is unable to replicate vegetatively in the new host, expression of the TA module without transposition to a stable replicon would lead to loss of the transposon

and consequent cell death, whereas cells in which transposition had occurred would survive and give rise to a new population where all cells will contain the Tn. This might be seen as a "take me or die" mechanism, a notion which could be explored experimentally.

Clearly, there remain a number of important questions about the control of TA gene expression that arise from our *in silico* analyses and need to be addressed experimentally. These include whether the TA genes include their own promoters and whether expression is controlled by TA associated promoter elements or by the resident promoters embedded in the *res* sites. Finally, it is an open question whether resolvase binding to *res* represses TA expression either from proximal TA promoters or from *res*-embedded promoters.

Material and Methods.

Retrieval of prokaryotic genomes and database building

Nucleotide fasta files from complete bacterial and archaeal genomes available in the RefSeq database (41, 42) were downloaded on March 15th, 2018. Amino acid sequences of type II toxins and their corresponding antitoxins were retrieved from TADB (43), while Tn*3* transposases and resolvases were retrieved from the ISfinder database (44) and NCBI GenBank (45). These sequences were compiled into multifasta files to be used as databases in subsequent analyses.

Genomic screening for Tn3 transposons

The complete genomes were compared to the protein sequences from the TADB, ISfinder and NCBI GenBank databases using tBLASTn 2.2.28 (46) and a custom Python script (Tn*3*finder available from https://tncentral.proteininformationresource.org/TnFinder.html Tn*3*+TA_finder available from https://github.com/danillo-alvarenga/tn3tafinder). ORF prediction was performed with Prodigal 2.6.1 (47) and pre-annotated gbk files were produced with Biopython 1.66 (48). Genome regions presenting translated protein similarity above 40% and 60% of alignment coverage against Tn3 transposases, resolvases, toxins and antitoxins within maximum distances of 2,000 bp to each other were retrieved for manual curation.

Manual curation of transposons and accessory genes

Automatic annotations generated by the screening were manually verified in SnapGene Viewer 3.2.1 (https://www.snapgene.com). TA gene pairs were evaluated in greater detail by comparisons with the Pfam 32.0 database (49) using hmmscan from the HMMER 3.1b2 suite (23). Remote homologs were searched with HHpred version 3.2.0 *(24)* against PDB_mmCIF70, a PDB filtered at 70% sequence identity. HHpred compares the query HMM to the database of HMMs based on PDB chains and generates query-template alignments. Toxin and antitoxin genes with matches against either Pfam or PDB were associated with the name and ID of the Pfam or the PDB ID and known toxins or antitoxins featuring the identified fold (see Table 1).

TnpA phylogenetic reconstruction

TnpA protein sequences retrieved from our manually curated dataset were aligned with MAFFT 7.309 (50) and their best-fit evolutionary models were predicted with jModelTest 2.1.10 (51). A Maximum Likelihood tree was reconstructed with RaxML 8.2.9 (52) using a bootstrap value of 1,000. The final tree was visualized in FigTree 1.4.2 (http://tree.bio.ed.ac.uk/software/figtree) and edited with Inkscape 0.48.5 (http://www.inkscape.org).

Sequence comparison between transposons

Transposons were compared all-against-all using blastn. For transposons having a toxin from the same family, all pairwise sequence similarities between the DNA segments comprising the transposase gene, the resolvase and the TA were visualised as dotplots using flexidot version 1.06 (53) with 10 as wordsize (default).

Acknowledgements.

This work was primarily funded by the Global Emerging Infections Surveillance (GEIS) and Response System (P0020_18_WR; awarded to Professor Michael Chandler and Dr. Patrick Mc Gann). We would like to thank Jian Zhang (Protein Information Resource, PIR Georgetown University), Hongzhan Huang (Protein Information Resource, PIR University of Delaware) and Cathy Wu (Protein Information Resource, PIR Georgetown University and University of Delaware) for providing essential expert assistance and both conceptual and practical support. Invaluable contributions were made by Erik Snesrud and Patrick McGann (Walter Reed Army Institute of Research).

Figure Legends.

Figure 1: Tn*3*-family architectures.

This figure illustrates the major different types of gene arrangement in members of the Tn*3* family. Transposons are shown as pale yellow boxes flanked by arrowheads. The transposon length in base pairs is indicated. Terminal inverted repeats, IR, are indicated by grey arrowheads (IRL and IRR respectively, labelled by convention with respect to the direction of transposase, TnpA, expression from left to right). Recombination sites (*res, irs, rst*) are shown in green, transposition enzymes in purple, and passenger genes in red (antibiotic resistance genes), chrome yellow (heavy metal resistance genes) and strong yellow (plant pathogenicity genes).

A) Tn*3*: Accession # V00613. Carries the *blaTEM1* beta-lactamase gene (red) and divergent serine recombinase/resolvase, *tnpR*, and transposase, *tnpA*, genes (purple). The recombination site, *res*, is shown in green, located between *tnpR* and *tnpA*. It is composed of three sub sequences I, II and III, with site III proximal to *tnpR*. Recombination occurs within site I.
B) Tn*501*: Accession # Z00027. Carries an operon containing mercury resistance genes (*mer*) (chrome yellow) and collinear serine recombinase/resolvase, *tnpR*, and transposase, *tnpA*, genes (purple). The recombination site, *res*, is shown in green, located upstream of *tnpR*. It has a similar organization as that of Tn*3* with site III proximal to *tnpR*. Recombination occurs within site I.
C) Tn*4430*: Accession # X07651.1. Carries no known passenger genes. A tyrosine recombinase/resolvase, *tnpI*, and transposase, *tnpA*, genes (purple) are colinear and the recombination site, *irs*, is located upstream of and proximal to the resolvase gene with four subsites: inverted repeats IR1 and IR2 and direct repeats DR1 and DR2. Recombination occurs at the level of the recombination core site IR1-IR2.
D) Tn*Xax1*: Accession #AE008925. Carries two passenger genes involved in plant pathogenicity located at the left (*xopE*) and right (*mlt*) ends of the transposon (strong yellow). The resolvase (purple) has two components: a tyrosine recombinase, *tnpT*

and a helper protein, *tnpS* expressed divergently. The res site, *rst*, is located between *tnpT* and *tnpS* and has an organization composed of two pairs of inverted repeats IR1 and IR2 and IRa and IRb. Recombination occurs at the level of the IR1-IR2 inverted repeat.

Figure 2. An annotated map of plasmid pXAC64 (accession # CP004400) from *Xanthomonas citri*.

The figure shows a section of the plasmid carrying four Tn*3* derivative transposons and one Insertion Sequence, IS*Xac2*. Derivatives located to the left and right are MICs (Minimal Insertion Cassettes; (54)), which are devoid of transposition genes. These include TALE (Transcription Activator Like Elements) (yellow) responsible for pathogenicity, which, in turn, include an array of peptide repeats (DNA-binding domain in grey). Between the flanking MICs are two complete Tn*3*-family transposons. Tn*Xax1* carries a tnpS/T resolvase with an intervening *res* (*rst*) recombination site (green) and two genes (yellow) involved in plant-pathogen interaction. Tn*Xc4* includes a toxin antitoxin gene pair, in orange, and divergent *tnpA* and *tnpR* genes with an intervening *res* site (green). Coordinates in base pairs are shown on the external line.

Figure 3. A tree of 190 Tn*3*-family members based on their TnpA sequences.

We extracted Tn*3* family members from the ISfinder database which served to generate the groups defined in Nicolas et al. (1). Many others were drawn from the literature and have been given official names while others were identified using Tn3_finder software (TnCentral: https://tncentral.proteininformationresource.org/TnFinder.html) and given temporary names. Each is associated with its GenBank accession number; the GenBank file contains either the extracted transposon or the DNA sequence from which it was extracted (e.g., DNA fragment, plasmid or chromosome). Numbers above the lines of each clade indicate the maximum likelihood bootstrap values.

The groups adhere closely to those defined by Nicolas et al. with some minor variations resulting from the significantly larger Tn sample. The majority of members carry *tnpR*, serine resolvases (purple circles). Those that include *tnpI* or *tnpT*/*tnpS* are indicated by salmon and

pink circles, respectively. The TA gene pairs are indicated by coloured squares. The outer squares represent the toxin and the inner squares, the antitoxin. The five toxin types are: Gp49 (PF05973), purple; PIN_3 (PF13470), dark green; PIN (PF01850), bright blue; ParE (PF05016), yellow; and HEPN, black. The antitoxins are: HTH_37 (PF13744), orange; RHH_6 (PF16762), blue; PhdYeFM_at (PF02604), magenta; RelB/ParD/CcdA/DinJ, dark grey; AbrB/MazE, light grey; MNT, bright green.

The corresponding Tn names and accession numbers are highlighted in bold type for clarity. Note that the branches have been extended for clarity.

Figure 4. Examples of TA gene pair location in a variety of Tn*3* family transposons.

The symbols are the same as those described in Figures 1 and 2 with toxin-antitoxin gene pairs shown in bright orange and genes of unknown function in magenta.

A) Tn*5046*: accession # Y18360.1. This transposon has an unusual structure with the *mer* passenger genes located downstream from the transposase gene. It carries a typical *tnpR* cognate *res* site.
B) Tn*5501.6*: accession # MF487840.1. The transposon carries a *bla*NPS-1 passenger gene. It carries a typical *tnpR* cognate *res* site.
C) Tn*5401*: accession # U03554.1. There are no known passenger genes apart from the TA gene pair. It carries a typical *tnpI* cognate *irs* site with, in addition a copy of the DR2 TnpI binding site close to each end.
D) Tn*HdN1.1*: accession # FP929140.1. This is treated as a partial copy since the ends of the transposon have not yet been identified. Consequently, no passenger genes except the TA gene pair have been identified. However, Tn*HdN1.1* carries a typical *tnpT*/*tpnS* resolvase pair and the toxin/antitoxin genes are located between the resolvase and the *tnpA* gene. The *rst* site has not yet been defined, but for other transposons with a TnpS/T/*rst* resolution system, it is located between the divergent *tnpS* and *tnpT* genes (8) .
E) Tn*4662a*: accession # NC_014124.1. This transposon carries a potential metal dependent phosphohydrolase passenger gene and a *tnpR* cognate *res* site. In this case,

in contrast to the vast majority of cases, the toxin gene is located upstream of the antitoxin gene.

Figure 5. Pairwise DNA Sequence alignment visualisation by dot plot.

For all transposons with a toxin classified in the same family, the DNA segment that included the transposase gene (large mauve square), the resolvase gene (small mauve square) and the TA module were compared. For visualisation purposes, the size of the TA module was magnified 150-fold. A) Pairwise comparison of sixteen transposons encoding a ParE toxin. The dotplot suggests three independent acquisitions of the TA module, corresponding to the groups formed by: 1) Tn*5501*, its derivatives and Tn*Tsp1*; 2) the group of Tn*Bth4* and Tn*5401*; 3) the group of Tn*Spu1* and Tn*AbapMCR4.3*. Notice that Tn*Tspu1* is a recombinant since the DNA sequence similarity is limited to the TA module. B) Transposons encoding the PIN_3 toxin. The dot plot suggests that all transposons except Tn*HdN1.1* share sequence similarity over the TA module, thereby suggesting two independent acquisition events of the PIN_3/RHH module. C) Transposons encoding the Gp49 toxin. Seven TA modules are composed of a Gp49 toxin and an HTH antitoxin. The dot plot indicates that this TA module has been recruited on 3 occasions: 1) by the Tn*3000* group transposons Tn*Dsu1*, Tn*PupPGH1*, Tn*4662a*, Tn*4662a.1* and Tn*5501.12*; 2) by Tn*Posp1* (Tn*4651* group) and 3) by Tn*Sku1* (Tn*5393* group). D) The two transposons encoding the PIN toxin do not share any sequence similarity suggesting the TA module was recruited independently on two occasions.

Figure 6. Inter transposon recombination at the res site exchanges TA modules

The symbols are the same as defined in Figures 1, 2 and 4.

A) Comparison of Tn*5501* accession # JN648090.1 and Tn*Tsp1* accession # NC_014154 showing a possible recombination point between the two Tn where exchange at the TA gene pair may have occurred. The bottom section shows the region of Tn*Tsp1* including the TA gene module (orange), the *res* site (green), *tnpR* and part of *tnpA* (purple). The top segment shows the equivalent map of Tn*5501*. Below is shown a DNA sequence alignment (magenta) with the equivalent region of Tn*5501*. Both transposons have similar DNA sequences to the left of *res* site I. The level of sequence identity is reduced in *tnpR* and is insignificant in *tnpA*. The *res* site I sequences (green)

are shown between the two panels and the AT dinucleotide at which recombination probably occurs is indicated in red. Sequence non-identities are underlined. The two sequences are identical up to the probable recombination site and show some diversity to its right.

B) The region of Tn*5501.12* (accession # CP017294.1) showing the 5' end of the *tnpA* gene, the *tnpR* gene, a *res* site typical of the *tnpR* res sites, and toxin/antitoxin gene pair (note that the toxin gene is upstream of the antitoxin gene (Table 1)). The horizontal magenta lines at the bottom show the alignment of Tn*5501.12* with Tn*5501* (accession # JN648090.1), and Tn*4662a* (NC_014124.1). The right half of Tn*5501* is clearly highly homologous to the right side of Tn*5501.12* whereas the left side of Tn*4662a* is homologous to the left side of Tn*5501.12*. The DNA sequences at the top show the *res* subsite I (green) with the dinucleotide at which recombination should occur in red together with flanking sequences. Underlined bases indicate regions of nucleotide identity. This suggests a scenario in which Tn*5501.12* was generated by recombination at *res* I between transposons similar to Tn*5501* and Tn*4662a*.

Figure 7. **Relationship between the res site, known promoter elements and TA gene pairs.**

The symbols are identical to those in Figures 1, 2, 4 and 6. In addition, potential or proven minus-10 and minus-35 promoter elements are shown as red arrows.

A) *Res* sites (green) with a structure related to Tn*3*. 300bp including flanking DNA is shown. TnpR (purple) is expressed to the left, and TnpA (purple, Tn*3*) and the toxin/antitoxin genes (orange, Tn*Xc5* and Tn*5044*) to the right. In this type of organization, the res III subsite is proximal to *tnpR*. Recombination leading to cointegrate resolution occurs at a TA dinucleotide within *res* site I.

i) Tn*3* (V00613) *res* site. Taken from Heffron et al. 1979 (12). The *res* site was defined by footprinting using TnpR and by functional deletion analysis. The promoter elements are predicted. ii) Tn*Xc5 res* site (Z73593), also called IS*Xc5*. Taken from Liu et al. (55). The *res* site was defined by footprinting with TnpR. iii) Tn*5044* (Y17691.1) (56–58). The *res* site was defined by comparison with Tn*Xc5* (IS*Xc5*) and as described here.

B) Res site organization for transposons carrying res sites for the TnpI resolvase.

i. Tn*5401* (U03554.1) res site. This was identified by footprinting with TnpI and by deletion analysis (5) (38).

ii. Tn*Bth1 res* site (NZ_CP010092.1). Tn*Bth1* is similar but not identical to Tn*5401* over the *res* site but varies considerably in the *tnpI* and *tnpA* genes. It maintains the promoter elements (red arrows) identified in Tn*5401*. *tnpI* and *tnpA* are expressed to the right. The toxin antitoxin pair is expressed to the left.

C) Gene organization for transposon Tn*HdN1.1* carrying the TnpS/T resolvase.

Figure 8. Working Model for the Integration of TA Activity into the Transposition Process.

A hypothetical Tn*3* family transposon carrying a TA gene pair is shown.

A) Homeostasis on a plasmid stably established in the cell. Transcription (orange and blue dotted wavy line) occurs from a putative endogenous TA promoter (P, proximal to TA) and maintains low toxin (T) and antitoxin (A) levels to maintain the vector plasmid in the host cell population. Expression of *tnpA* and *tnpR* from the *res* site promoters is largely repressed by TnpR binding. However, readthrough transcription from the TA gene pair into tnpA would be expected to result in a level of background TnpA expression.

B) If the TA genes do not have an endogenous promoter, stochastic expression (blue and orange dotted wavy lines) from the divergent *res* promoters (P, within the *res* site) would result in low TnpA and TnpR levels as well as low level TA expression.

C) Plasmid conjugation into a recipient cell resulting in derepression of the *res* promoters results in higher levels of *tnpA*, *tnpR*, and TA transcription (blue and orange wavy lines) and expression of TA proteins resulting in an increased level of “addiction”.

Table 1. Overview of TA associated with Tn3 family Transposons. Column 1, toxin gene name; **column 2**, Pfam or PDB identifier; column 3, toxin superfamily; column 4, associated antitoxin gene name; column 5, Pfam or PDB identifier; column 6, associated resolvase type; column 7, associated Tn3-family group; column 8, TA module arrangement with respect to tnpR and tnpA (arrows represent the direction of gene expression; column 9, transposon name and accession number; column 10, number of transposons associated with the TA type.

Bibliography

1. Nicolas E, Lambin M, Dandoy D, Galloy C, Nguyen N, Oger CA, Hallet B. 2015. The Tn3-family of Replicative Transposons. Microbiol Spectr 3.

2. Ferreira RM, de Oliveira ACP, Moreira LM, Belasque J, Gourbeyre E, Siguier P, Ferro MIT, Ferro JA, Chandler M, Varani AM. 2015. A TALE of transposition: Tn3-like transposons play a major role in the spread of pathogenicity determinants of Xanthomonas citri and other xanthomonads. MBio 6:e02505–14.

3. Mahillon J, Chandler M. 1998. Insertion sequences. Microbiol Mol Biol Rev 62:725–774.

4. Shapiro JA. 1979. Molecular model for the transposition and replication of bacteriophage Mu and other transposable elements. Proc Natl Acad Sci USA 76:1933–1937.

5. Baum JA. 1995. TnpI recombinase: identification of sites within Tn5401 required for TnpI binding and site-specific recombination. J Bacteriol Jul;177(14): 177:4036–4042.

6. Heffron F, Kostriken R, Morita C, Parker R. 1981. Tn3 encodes a site-specific recombination system: identification of essential sequences, genes, and the actual site of recombination. Cold Spring Harb Symp Quant Biol 45 Pt 1:259–268.

7. Vanhooff V, Galloy C, Agaisse H, Lereclus D, Révet B, Hallet B. 2006. Self-control in DNA site-specific recombination mediated by the tyrosine recombinase TnpI. Mol Microbiol 60:617–629.

8. Yano H, Genka H, Ohtsubo Y, Nagata Y, Top EM, Tsuda M. 2013. Cointegrate-resolution of toluene-catabolic transposon Tn4651: determination of crossover site and the segment required for full resolution activity. Plasmid 69:24–35.

9. Stark WM, Boocock MR, Sherratt DJ. 1989. Site-specific recombination by Tn3 resolvase. Trends Genet 5:304–309.

10. Mahillon J, Lereclus D. 1988. Structural and functional analysis of Tn4430: identification of an integrase-like protein involved in the co-integrate-resolution process. EMBO J 7:1515–1526.

11. Genka H, Nagata Y, Tsuda M. 2002. Site-specific recombination system encoded by toluene catabolic transposon Tn4651. J Bacteriol 184:4757–4766.

12. Heffron F, McCarthy BJ, Ohtsubo H, Ohtsubo E. 1979. DNA sequence analysis of the transposon Tn3: three genes and three sites involved in transposition of Tn3. Cell 18:1153–1163.

13. Gill RE, Heffron F, Falkow S. 1979. Identification of the protein encoded by the transposable element Tn3 which is required for its transposition. Nature 282:797–801.

14. Jalan N, Kumar D, Andrade MO, Yu F, Jones JB, Graham JH, White FF, Setubal JC, Wang N. 2013. Comparative genomic and transcriptome analyses of pathotypes of Xanthomonas citri subsp. citri provide insights into mechanisms of bacterial virulence and host range. BMC Genomics 14:551.

15. Oliveira ACP, Ferreira RM, Ferro MIT, Ferro JA, Chandler M, Varani AM. 2018. Transposons and pathogenicity in Xanthomonas: acquisition of murein lytic transglycosylases by TnXax1 enhances Xanthomonas citri subsp. citri 306 virulence and fitness. PeerJ 6:e6111.

16. Martins PMM, Machado MA, Silva NV, Takita MA, de Souza AA. 2016. Type II Toxin-Antitoxin Distribution and Adaptive Aspects on Xanthomonas Genomes: Focus on Xanthomonas citri. Front Microbiol 7:652.

17. Hayes F, Van Melderen L. 2011. Toxins-antitoxins: diversity, evolution and function. Crit Rev Biochem Mol Biol 46:386–408.

18. Loftie-Eaton W, Yano H, Burleigh S, Simmons RS, Hughes JM, Rogers LM, Hunter SS, Settles ML, Forney LJ, Ponciano JM, Top EM. 2016. Evolutionary Paths That Expand Plasmid Host-Range: Implications for Spread of Antibiotic Resistance. Mol Biol Evol 33:885–897.

19. Hunter SS, Yano H, Loftie-Eaton W, Hughes J, De Gelder L, Stragier P, De Vos P, Settles ML, Top EM. 2014. Draft Genome Sequence of Pseudomonas moraviensis R28-S. Genome Announc 2.

20. Szuplewska M, Czarnecki J, Bartosik D. 2014. Autonomous and non-autonomous Tn3-family transposons and their role in the evolution of mobile genetic elements. Mob Genet Elements 4:1–4.

21. Schlüter A, Heuer H, Szczepanowski R, Poler SM, Schneiker S, Pühler A, Top EM. 2005. Plasmid pB8 is closely related to the prototype IncP-1beta plasmid R751 but transfers poorly to Escherichia coli and carries a new transposon encoding a small multidrug resistance efflux protein. Plasmid 54:135–148.

22. Siguier P, Filée J, Chandler M. 2006. Insertion sequences in prokaryotic genomes. Curr Opin Microbiol 9:526–531.

23. Eddy SR. 2011. Accelerated profile HMM searches. PLoS Comput Biol 7:e1002195.

24. Söding J, Biegert A, Lupas AN. 2005. The HHpred interactive server for protein homology detection and structure prediction. Nucleic Acids Res 33:W244–8.

25. Anantharaman V, Makarova KS, Burroughs AM, Koonin EV, Aravind L. 2013. Comprehensive analysis of the HEPN superfamily: identification of novel roles in intra-genomic conflicts, defense, pathogenesis and RNA processing. Biol Direct 8:15.

26. Jiang Y, Pogliano J, Helinski DR, Konieczny I. 2002. ParE toxin encoded by the broad-host-range plasmid RK2 is an inhibitor of Escherichia coli gyrase. Mol Microbiol 44:971–979.

27. Anantharaman V, Aravind L. 2003. New connections in the prokaryotic toxin-antitoxin network: relationship with the eukaryotic nonsense-mediated RNA decay system. Genome Biol 4:R81.

28. Reed RR. 1981. Resolution of cointegrates between transposons gamma delta and Tn3 defines the recombination site. Proc Natl Acad Sci USA 78:3428–3432.

29. Reed RR, Grindley ND. 1981. Transposon-mediated site-specific recombination in vitro: DNA cleavage and protein-DNA linkage at the recombination site. Cell 25:721–728.

30. Yao J, Guo Y, Zeng Z, Liu X, Shi F, Wang X. 2015. Identification and characterization of a HEPN-MNT family type II toxin-antitoxin in Shewanella oneidensis. Microb Biotechnol 8:961–973.

31. Leplae R, Geeraerts D, Hallez R, Guglielmini J, Drèze P, Van Melderen L. 2011. Diversity of bacterial type II toxin-antitoxin systems: a comprehensive search and functional analysis of novel families. Nucleic Acids Res 39:5513–5525.

32. Grønlund H, Gerdes K. 1999. Toxin-antitoxin systems homologous with relBE of Escherichia coli plasmid P307 are ubiquitous in prokaryotes. J Mol Biol 285:1401–1415.

33. Christensen-Dalsgaard M, Jørgensen MG, Gerdes K. 2010. Three new RelE-homologous mRNA interferases of Escherichia coli differentially induced by environmental stresses. Mol Microbiol 75:333–348.

34. Jurėnas D, Garcia-Pino A, Van Melderen L. 2017. Novel toxins from type II toxin-antitoxin systems with acetyltransferase activity. Plasmid 93:30–35.

35. Budde PP, Davis BM, Yuan J, Waldor MK. 2007. Characterization of a higBA toxin-antitoxin locus in Vibrio cholerae. J Bacteriol 189:491–500.

36. Chou J, Lemaux PG, Casadaban MJ, Cohen SN. 1979. Transposition protein of Tn3: identification and characterisation of an essential repressor-controlled gene product. Nature 282:801–806.

37. Chou J, Casadaban MJ, Lemaux PG, Cohen SN. 1979. Identification and characterization of a self-regulated repressor of translocation of the Tn3 element. Proc Natl Acad Sci USA 76:4020–4024.

38. Baum JA, Gilmer AJ, Light Mettus AM. 1999. Multiple roles for TnpI recombinase in regulation of Tn5401 transposition in Bacillus thuringiensis. J Bacteriol 181:6271–6277.

39. Yano H, Miyakoshi M, Ohshima K, Tabata M, Nagata Y, Hattori M, Tsuda M. 2010. Complete nucleotide sequence of TOL plasmid pDK1 provides evidence for evolutionary history of IncP-7 catabolic plasmids. J Bacteriol 192:4337–4347.

40. Jacob F, Wollman EL. 1956. [Processes of conjugation and recombination in Escherichia coli.' ' I. Induction by conjugation or zygotic induction]. Ann Inst Pasteur (Paris) 91:486–510.

41. Tatusova T, Ciufo S, Fedorov B, O'Neill K, Tolstoy I. 2015. RefSeq microbial genomes database: new representation and annotation strategy. Nucleic Acids Res 43:3872.

42. Tatusova T, Ciufo S, Federhen S, Fedorov B, McVeigh R, O'Neill K, Tolstoy I, Zaslavsky L. 2015. Update on RefSeq microbial genomes resources. Nucleic Acids Res 43:D599–605.

43. Xie Y, Wei Y, Shen Y, Li X, Zhou H, Tai C, Deng Z, Ou H-Y. 2018. TADB 2.0: an updated database of bacterial type II toxin-antitoxin loci. Nucleic Acids Res 46:D749–D753.

44. Siguier P, Perochon J, Lestrade L, Mahillon J, Chandler M. 2006. ISfinder: the reference centre for bacterial insertion sequences. Nucleic Acids Res 34:D32–6.

45. Sayers EW, Agarwala R, Bolton EE, Brister JR, Canese K, Clark K, Connor R, Fiorini N, Funk K, Hefferon T, Holmes JB, Kim S, Kimchi A, Kitts PA, Lathrop S, Lu Z, Madden TL, Marchler-Bauer A, Phan L, Schneider VA, Schoch CL, Pruitt KD, Ostell J. 2019. Database resources of the National Center for Biotechnology Information. Nucleic Acids Res 47:D23–D28.

46. Camacho C, Coulouris G, Avagyan V, Ma N, Papadopoulos J, Bealer K, Madden TL. 2009. BLAST+: architecture and applications. BMC Bioinformatics 10:421.

47. Hyatt D, Chen G-L, Locascio PF, Land ML, Larimer FW, Hauser LJ. 2010. Prodigal: prokaryotic gene recognition and translation initiation site identification. BMC Bioinformatics 11:119.

48. Cock PJA, Antao T, Chang JT, Chapman BA, Cox CJ, Dalke A, Friedberg I, Hamelryck T, Kauff F, Wilczynski B, de Hoon MJL. 2009. Biopython: freely available Python tools for computational molecular biology and bioinformatics. Bioinformatics 25:1422–1423.

49. El-Gebali S, Mistry J, Bateman A, Eddy SR, Luciani A, Potter SC, Qureshi M, Richardson LJ, Salazar GA, Smart A, Sonnhammer ELL, Hirsh L, Paladin L, Piovesan D, Tosatto SCE, Finn RD. 2019. The Pfam protein families database in 2019. Nucleic Acids Res 47:D427–D432.

50. Katoh K, Standley DM. 2013. MAFFT multiple sequence alignment software version 7: improvements in performance and usability. Mol Biol Evol 30:772–780.

51. Darriba D, Taboada GL, Doallo R, Posada D. 2012. jModelTest 2: more models, new heuristics and parallel computing. Nat Methods 9:772.

52. Stamatakis A. 2014. RAxML version 8: a tool for phylogenetic analysis and post-analysis of large phylogenies. Bioinformatics 30:1312–1313.

53. Seibt KM, Schmidt T, Heitkam T. 2018. FlexiDot: highly customizable, ambiguity-aware dotplots for visual sequence analyses. Bioinformatics 34:3575–3577.

54. Chen Y, Braathen P, Léonard C, Mahillon J. 1999. MIC231, a naturally occurring mobile insertion cassette from Bacillus cereus. Mol Microbiol 32:657–668.

55. Liu CC, Hühne R, Tu J, Lorbach E, Dröge P. 1998. The resolvase encoded by Xanthomonas campestris transposable element ISXc5 constitutes a new subfamily closely related to DNA invertases. Genes Cells 3:221–233.

56. Minakhina S, Kholodii G, Mindlin S, Yurieva O, Nikiforov V. 1999. Tn5053 family transposons are res site hunters sensing plasmidal res sites occupied by cognate resolvases. Mol Microbiol 33:1059–1068.

57. Kholodii G, Gorlenko Z, Mindlin S, Hobman J, Nikiforov V. 2002. Tn5041-like transposons: molecular diversity, evolutionary relationships and distribution of distinct variants in environmental bacteria. Microbiology (Reading, Engl) 148:3569–3582.

58. Kholodiĭ GI, Mindlin SZ, Gorlenko ZM, Bass IA, Kaliaeva ES, Nikiforov VG. 2000. [Molecular genetic analysis of the Tn5041 transposition system]. Genetika 36:459–469.

Table 1. Tn*3* family TA systems and configuration of the TA operon with respect to the resolvase and TnpA genes

Toxin Family	Cross Reference	Toxin Superfamily	Antitoxin	Cross Reference	Antitoxin Superfamily	Resolvase	TnpA group	TA Transposition Module Configuration	Tns	Nb
ParE	PF05016	RelE/ParE	ParD	4Q2U_C	RelB/ParD	R	Tn*3000*	<T <A tnpR> tnpA>	Tn*5501* (JN648090.1)	11
									Tn*5501.1* (CP016447.1)	
									Tn*5501.3* (GQ983559.1)	
									Tn*5501.4* (KY206932.1)	
									Tn*5501.5** (EF628291.1)	
									Tn*5501.6* (MF487840.1)	
									Tn*5501.7* (CP021651.1)	
									Tn*5501.8* (KC771559)	
									Tn*5501.9* (AJ863570.1)	
									Tn*5501.10* (MH053445)	
									Tn*5501.11* (CP002451)	
ParE	PF05016	RelE/ParE	ParD	4Q2U_C	RelB/ParD	R	Tn*4651*	<T <A tnpR> tnpA>	Tn*Tsp1* (NC_014154)	1
ParE	PF05016	RelE/ParE	ParD-noDBD	4Q2U_C	ParD-noDBD	I	Tn*3*	<T <A !res! tnpI> tnpA>	Tn*Bth4* (NZ_CP010092.1)	2
									Tn*5401* (U03554.1)	
ParE	PF05016	RelE/ParE	Phd/YeFM	PF02604	Phd/YeFM	R	Tn*3000*	<tnpR A> T> tnpA>	Tn*Spu1* (CP017991.1)	2
									Tn*AbapMCR4.3* (CP033872)	

PIN_3	PF13470	PIN	RHH_6	PF16762	VapB	R	Tn*3*	<tnpR A> T> tnpA>	Tn*1412* (L36547)	12
									Tn*5044* (Y17691.1)	
									Tn*5046* (Y18360.1)	
									Tn*5563*a (KJ920395.1)	
									Tn*5563a.1* (CP028162)	
									Tn*5563a.2* (CP028567)	
									Tn*Thsp9* (FP475957.1)	
									Tn*Xc4* (CP009039.1)	
									Tn*Xc5* (Z73593)	
									Tn*Xc4.1* (CP011958.1)	
									Tn*Xc4.2* (CP023287)	
									Tn*Xc4.3* (CP020887.1)	
PIN_3	PF13470	PIN	RHH_6	PF16762	VapB	S/T	Tn*4651*	<tnpT tnpS> A> T> npA>	Tn*HdN1* (FP929140.1)	1
Gp49	PF05973	RelE/ParE	HTH_37	PF13744	HigA	R	Tn*3000*	<A <T tnpR> tnpA>	Tn*4662a* (NC_014124.1)	5
									Tn*4662a.1* (AY831462.1)	
									Tn*Dsu1* (NC_016616.1)	
									Tn*PpupPGH1* (Y09450.1)	
									Tn*5501.12* (CP017294.1)	
Gp49	PF05973	RelE/ParE	HTH_37	PF13744	HigA	R	Tn*4651*	T> A> tnpR> TnpA>	Tn*Posp1* (CP000316.1)	1

Gp49	PF05973	RelE/ParE	HTH	5TN0_A	HigA	R	Tn*163*	T> A> <tnpR tnpA>	Tn*Sku1* (CP002358.1)	1
PIN	PF01850	PIN	Phd/YeFM	PF02604	Phd/YeFM	R	Tn*163*	<T <A <X <tnpR> tnpA>	Tn*Amu2* (NC_015188.1)	1
PIN	PF01850	PIN	AbrB	2MRN_A	AbrB/MazE	R	Tn*3000*	<T <A tnpR> tnpA>	Tn*Psy42* (KX009060.1)	1
HEPN	5YEP_B	HEPN	Mnt	5YEP_A	Mnt	R	Tn*21*	<tnpR <T <A tnpA>	Tn*Sod9* (NC_004349)	1

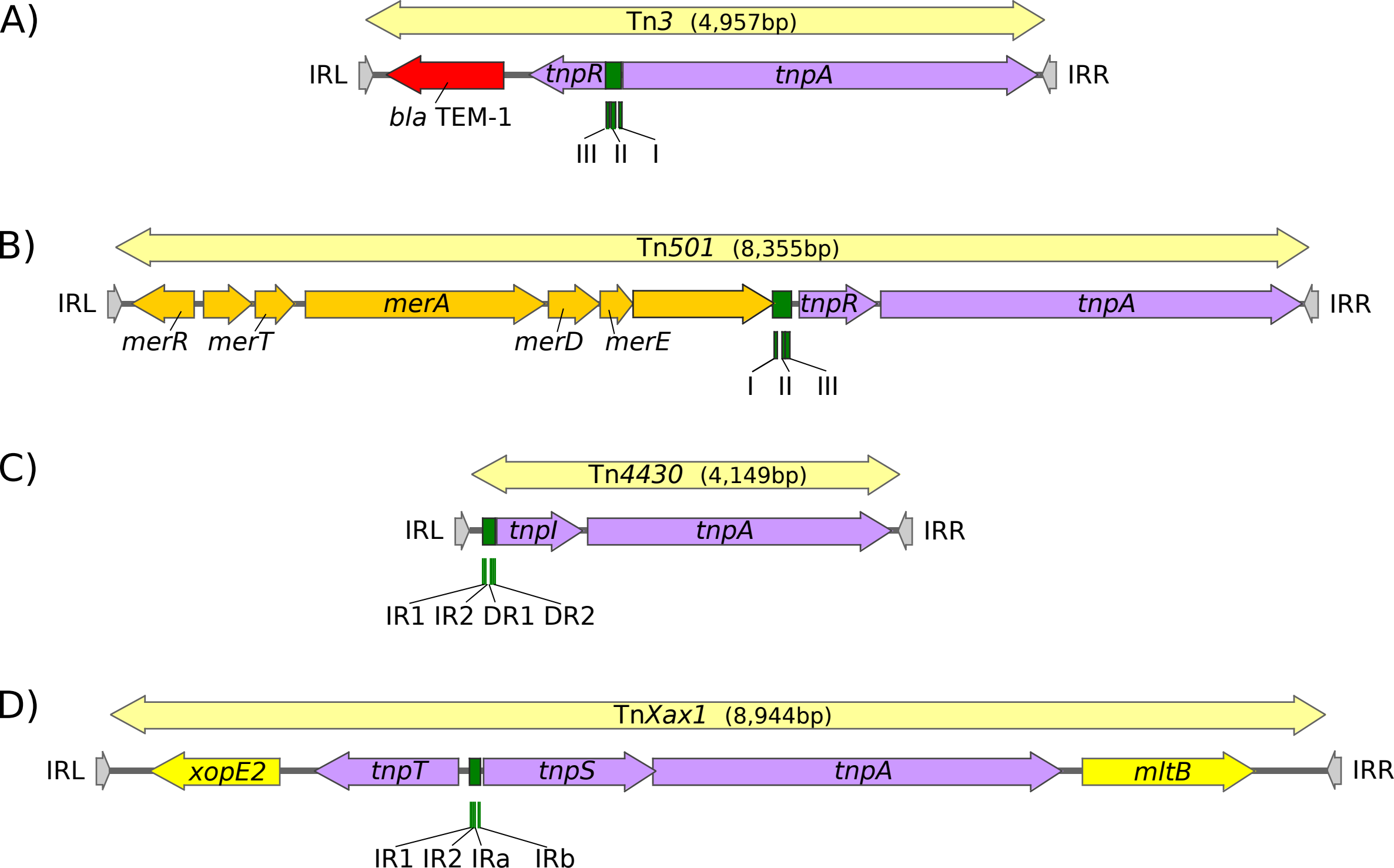
A)
Tn3 (4,957bp)
IRL
tnpR
tnpA
IRR
bla TEM-1
III II I
B)
Tn501 (8,355bp)
IRL
merA
tnpR
tnpA
IRR
merR merT
merD merE
I II III
C)
Tn4430 (4,149bp)
IRL
tnpI
tnpA
IRR
IR1 IR2 DR1 DR2
D)
TnXax1 (8,944bp)
IRL
xopE2
tnpT
tnpS
tnpA
mltB
IRR
IR1 IR2 IRa IRb

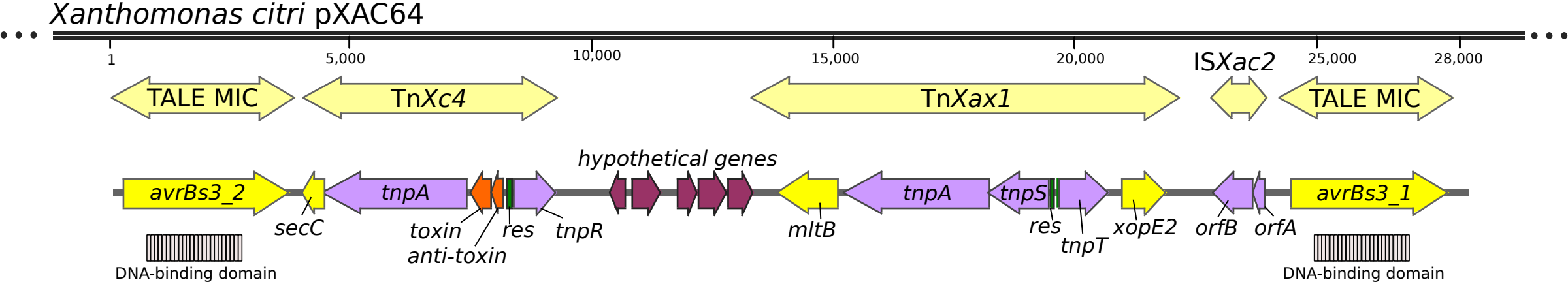
Xanthomonas citri pXAC64
1
5,000
10,000
15,000
20,000
25,000
28,000
TALE MIC
TnXc4
TnXax1
ISXac2
TALE MIC
hypothetical genes
avrBs3_2
secC
tnpA
toxin
anti-toxin
res
tnpR
mltB
tnpA
tnpS
res
tnpT
xopE2
orfB
orfA
avrBs3_1
DNA-binding domain
DNA-binding domain

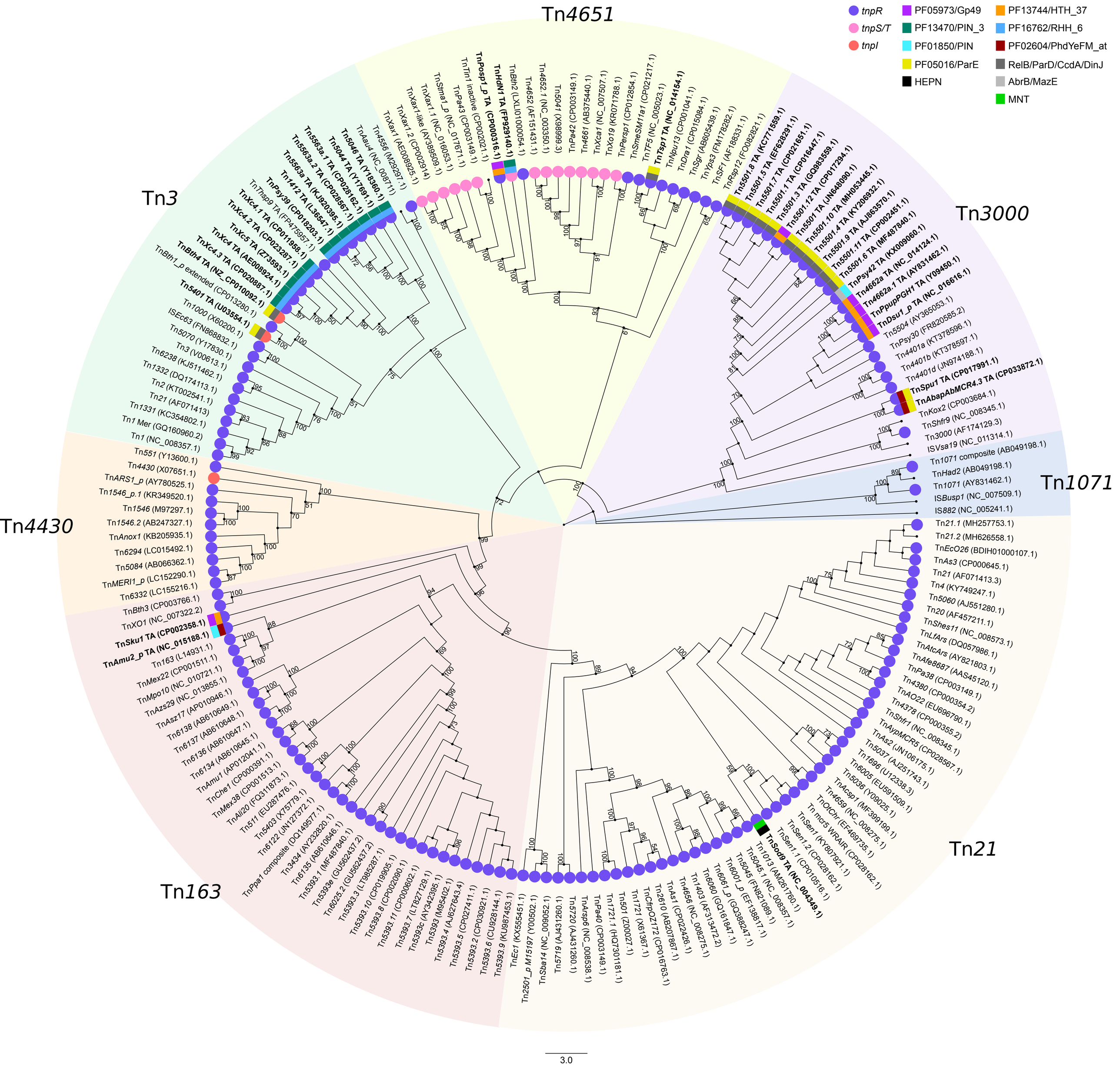
Tn4651
Tn3
Tn3000
Tn1071
Tn4430
Tn21
Tn163
tnpR
tnpS/T
tnpI
PF05973/Gp49
PF13470/PIN_3
PF01850/PIN
PF05016/ParE
HEPN
PF13744/HTH_37
PF16762/RHH_6
PF02604/PhdYeFM_at
RelB/ParD/CcdA/DinJ
AbrB/MazE
MNT
3.0

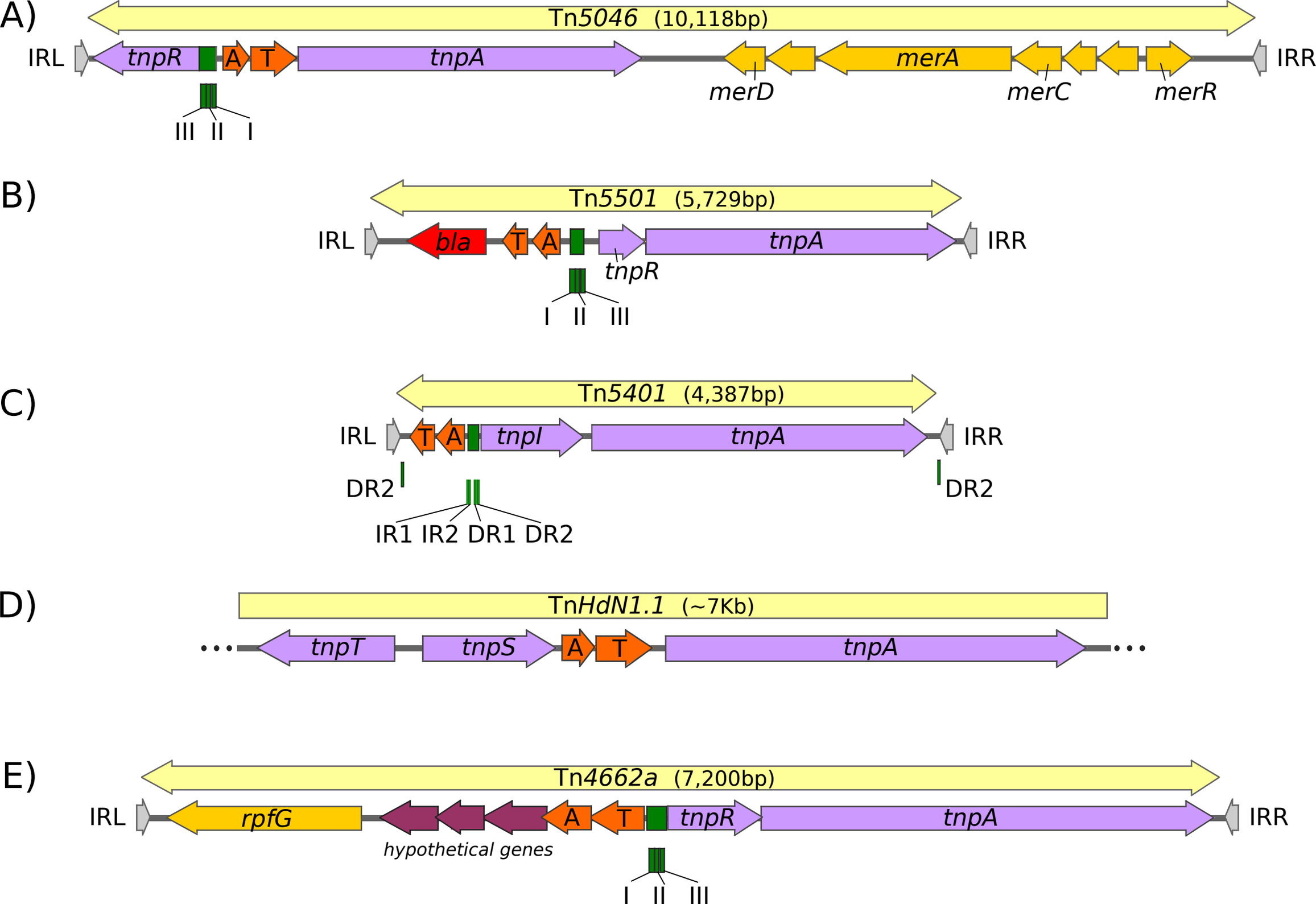
A)
Tn5046 (10,118bp)
IRL
tnpR
A
T
tnpA
merA
IRR
merD
merC
merR
III II I
B)
Tn5501 (5,729bp)
IRL
bla
T
A
tnpA
IRR
tnpR
I II III
C)
Tn5401 (4,387bp)
IRL
T
A
tnpI
tnpA
IRR
DR2
DR2
IR1 IR2 DR1 DR2
D)
TnHdN1.1 (~7Kb)
tnpT
tnpS
A
T
tnpA
E)
Tn4662a (7,200bp)
IRL
rpfG
A
T
tnpR
tnpA
IRR
hypothetical genes
I II III

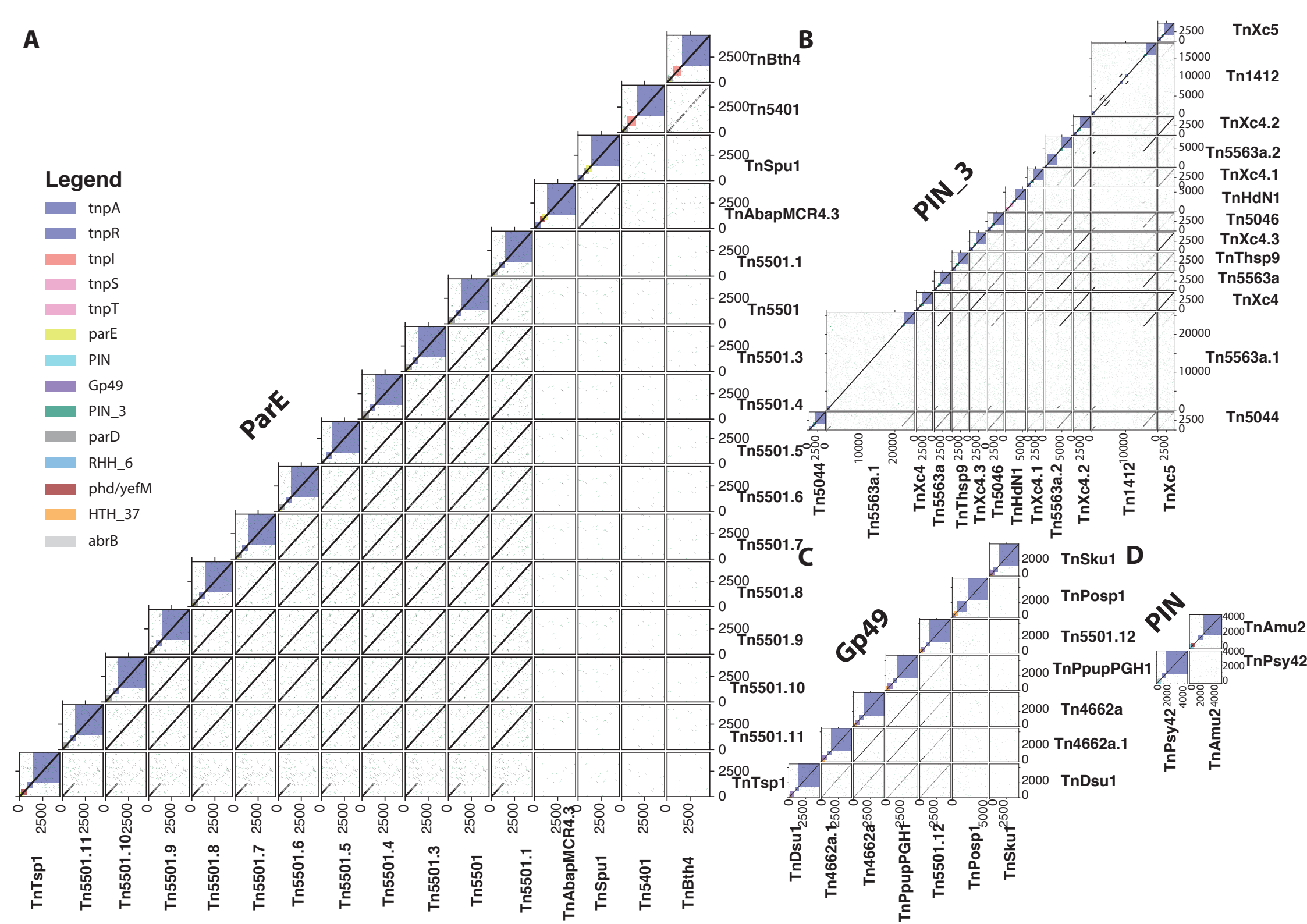
A
B
C
D
Legend
tnpA
tnpR
tnpI
tnpS
tnpT
parE
PIN
Gp49
PIN_3
parD
RHH_6
phd/yefM
HTH_37
abrB
ParE
PIN_3
Gp49
PIN
TnTsp1
Tn5501.11
Tn5501.10
Tn5501.9
Tn5501.8
Tn5501.7
Tn5501.6
Tn5501.5
Tn5501.4
Tn5501.3
Tn5501
Tn5501.1
TnAbapMCR4.3
TnSpu1
Tn5401
TnBth4
Tn5501.12
TnPpupPGH1
Tn4662a
Tn4662a.1
TnDsu1
TnSku1
TnPosp1
TnAmu2
TnPsy42
Tn5044
Tn5563a.1
TnXc4
Tn5563a
TnThsp9
TnXc4.3
Tn5046
TnHdN1
TnXc4.1
Tn5563a.2
TnXc4.2
Tn1412
TnXc5

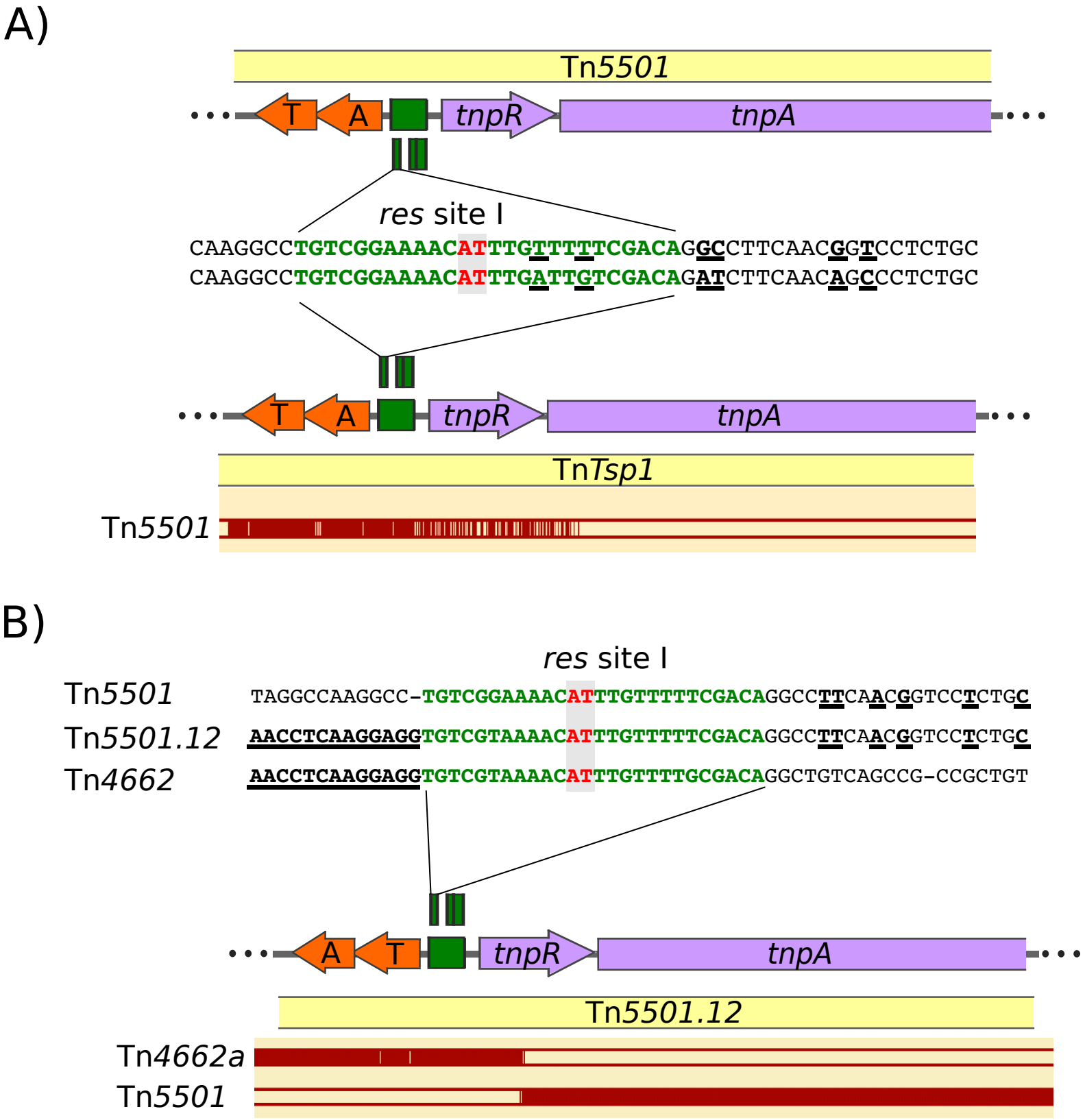
A)
Tn5501
T
A
tnpR
tnpA
res site I
CAAGGCCTGTCGGAAAACATTTGTTTTTCGACAGGCCTTCAACGGTCCTCTGC
CAAGGCCTGTCGGAAAACATTTGATTGTCGACAGATCTTCAACAGCCCTCTGC
T
A
tnpR
tnpA
TnTsp1
Tn5501
B)
res site I
Tn5501
TAGGCCAAGGCC-TGTCGGAAAACATTTGTTTTTCGACAGGCCTTCAACGGTCCTCTGC
Tn5501.12
AACCTCAAGGAGGTGTCGTAAAACATTTGTTTTTCGACAGGCCTTCAACGGTCCTCTGC
Tn4662
AACCTCAAGGAGGTGTCGTAAAACATTTGTTTTGCGACAGGCTGTCAGCCG-CCGCTGT
A
T
tnpR
tnpA
Tn5501.12
Tn4662a
Tn5501

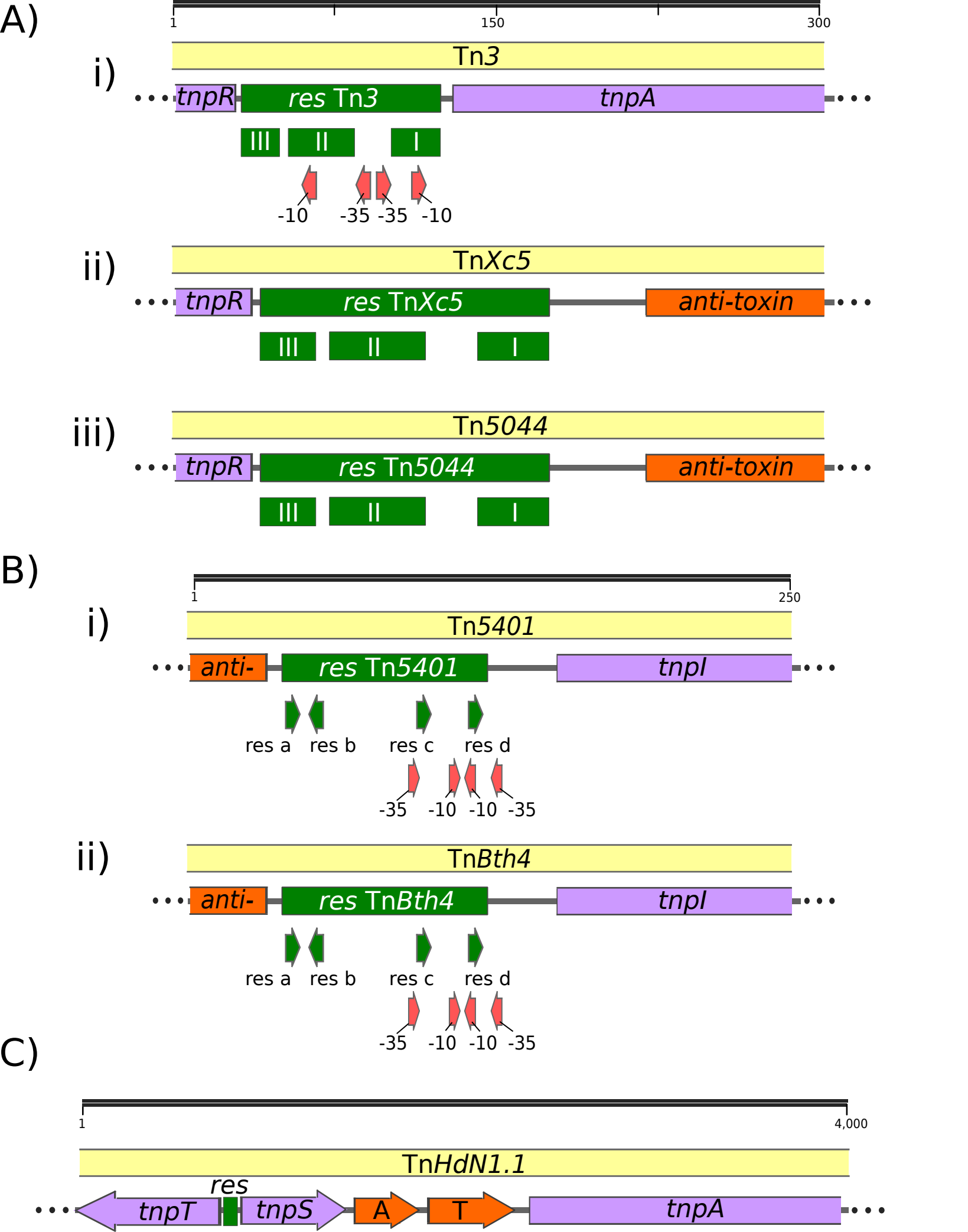
A)
1
150
300
i)
Tn3
tnpR
res Tn3
tnpA
III
II
I
-10
-35
-35
-10
ii)
TnXc5
tnpR
res TnXc5
anti-toxin
III
II
I
iii)
Tn5044
tnpR
res Tn5044
anti-toxin
III
II
I
B)
1
250
i)
Tn5401
anti-
res Tn5401
tnpI
res a
res b
res c
res d
-35
-10
-10
-35
ii)
TnBth4
anti-
res TnBth4
tnpI
res a
res b
res c
res d
-35
-10
-10
-35
C)
1
4,000
TnHdN1.1
res
tnpT
tnpS
A
T
tnpA

A)

Homeostasis using TA promoter

maintains plasmid vector

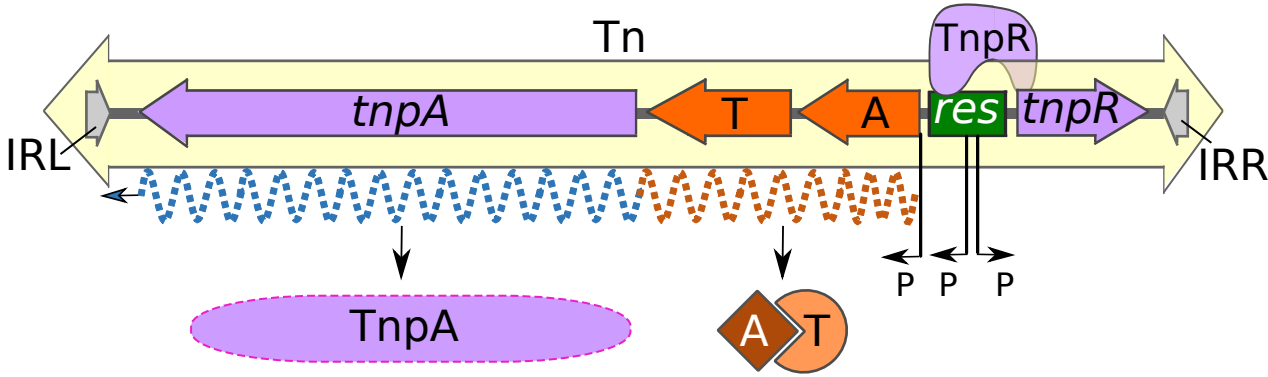

B)

Stochastic Expression using *res* promoter

maintains plasmid vector

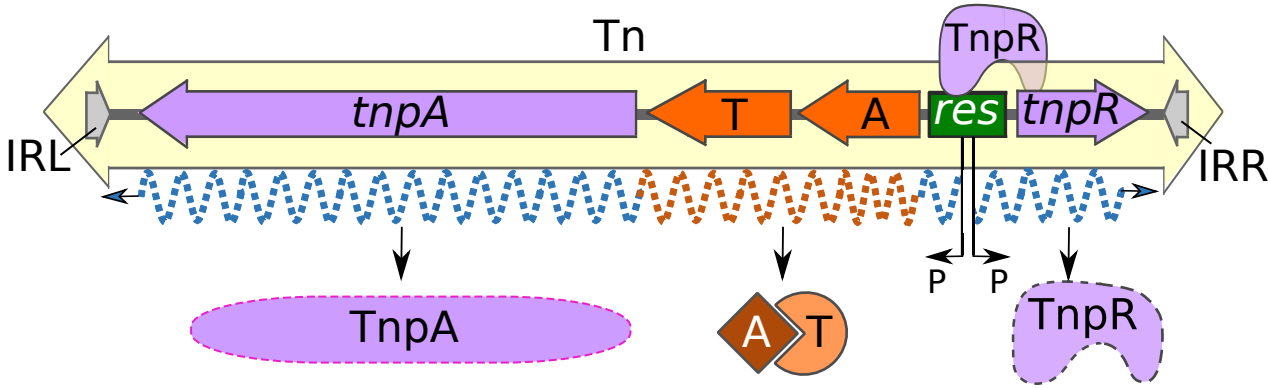

C)

"Zygotic Induction" After transfer
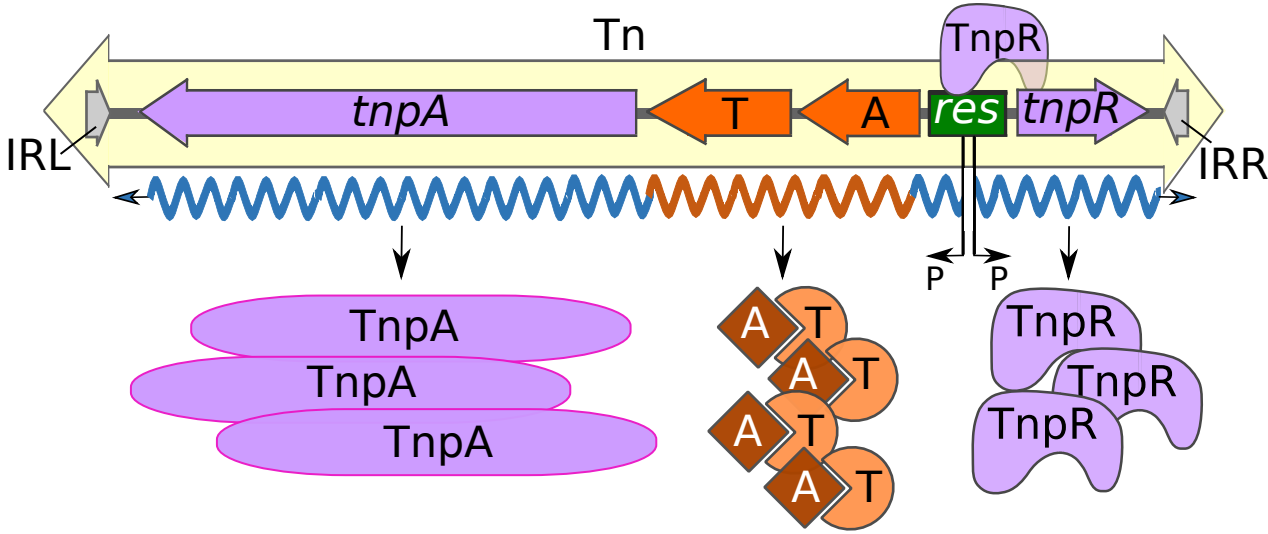
allows transposition
prevents transposon loss
and promotes transposon spread