Inferring parameters of the distribution of fitness effects of new mutations when beneficial mutations are strongly advantageous and rare

Tom R. Booker[1,2]

1. Department of Forest and Conservation Sciences, University of British Columbia, Vancouver, Canada.

2. Biodiversity Research Centre, University of British Columbia, Vancouver, Canada

Correspondence: booker@zoology.ubc.ca

Abstract

Characterising the distribution of fitness effects (DFE) for new mutations is central in evolutionary genetics. Analysis of molecular data under the McDonald-Kreitman test has suggested that adaptive substitutions make a substantial contribution to between-species divergence. Methods have been proposed to estimate the parameters of the distribution of fitness effects for positively selected mutations from the unfolded site frequency spectrum (uSFS). However, when beneficial mutations are strongly selected and rare, they may make little contribution to standing variation and will thus be difficult to detect from the uSFS. In this study, I analyse uSFS data from simulated populations subject to advantageous mutations with effects on fitness ranging from mildly to strongly beneficial. When advantageous mutations are strongly selected and rare, there are very few segregating in populations at any one time. Fitting the uSFS in such cases leads to underestimates of the strength of positive selection and may lead researchers to false conclusions regarding the relative contribution adaptive mutations make to molecular evolution. Fortunately, the parameters for the distribution of fitness effects for harmful mutations are estimated with high accuracy and precision. The results from this study suggest that the parameters of positively selected mutations obtained by analysis of the uSFS should be treated with caution and that variability at linked sites should be used in conjunction with standing variability to estimate parameters of the distribution of fitness effects in the future.

Introduction

Characterising the distribution of fitness effects for beneficial mutations is central in evolutionary biology. The rate and fitness effects of advantageous mutations may determine important evolutionary processes such as how variation in quantitative traits is maintained (Hill, 2010), the evolution of sex and recombination (Otto, 2009) and the dynamics of evolutionary rescue in changing environments (Orr & Unckless, 2014). However, despite its central role in evolution, relatively little is known about the distribution of fitness effects (DFE) for advantageous mutations in natural populations. The DFE for advantageous mutations can be estimated from data obtained via targeted mutation or from mutation accumulation experiments (e.g. Bank, Hietpas, Wong, Bolon, & Jensen, 2014; Böndel et al., 2019; reviewed in Bailey & Bataillon, 2016), but such efforts may be limited to laboratory systems. Alternatively, estimates of the DFE can be obtained for natural systems using population genetic methods.

When natural selection is effective, beneficial alleles are promoted to eventual fixation while deleterious variants are maintained at low frequencies. Migration, mutation, selection and genetic drift interact to shape the distribution of allele frequencies in a population (Wright, 1937). Parameters of the DFE for both advantageous and deleterious mutations can be estimated by modelling population genomic data, specifically the site frequency spectrum (SFS). The SFS is the distribution of allele frequencies present in a sample of individuals drawn from a population. By contrasting the SFS for a class of sites expected to be subject to selection with that of a neutral comparator, one can estimate the parameters of the DFE if selected mutations are segregating in the population of interest (reviewed in Eyre-Walker & Keightley, 2007). Typically, the DFE for nonsynonymous sites in protein coding genes is estimated using synonymous sites as the neutral comparator. Several methods have been proposed that estimate the DFE for deleterious

68 mutations from the SFS under the assumption that beneficial mutations contribute little to
69 standing genetic variation (e.g. Barton & Zeng, 2018; Boyko et al., 2008; Keightley & Eyre-Walker,
70 2007; Tataru, Mollion, Glemin, & Bataillon, 2017).
71
72 The DFE for deleterious mutations can be used when estimating α, the proportion of between-
73 species divergence attributable to adaptive evolution (Eyre-Walker & Keightley, 2009). α can be
74 estimated by rearranging the terms of the McDonald-Kreitman test (MK-test), which assesses the
75 extent of positive selection. Under strong purifying selection, the ratio of divergence at
76 nonsynonymous sites (d_N) to that of synonymous sites (d_S) should be exactly equal to the ratio of
77 nucleotide diversity at nonsynonymous (π_N) and synonymous sites (π_S)(McDonald & Kreitman,
78 1991). Adaptive evolution of protein sequences may contribute to d_N such that $d_N/d_S > \pi_N/\pi_S$.
79 Charlesworth (1994) suggested rearranging the terms of the MK-test to estimate the excess d_N due
80 to positive selection (α) as
81 $$\alpha = 1 - d_S\pi_N/d_N\pi_S.$$
82 Slightly deleterious alleles may contribute to both standing genetic variation and between-species
83 divergence, estimates of α may therefore be refined by subtracting the contribution that
84 deleterious alleles make to both polymorphism and divergence and this can be calculated using
85 the DFE for harmful mutations (Eyre-Walker & Keightley, 2009). Application of such methods to
86 natural populations suggest that α is of the order of 0.5 in a large variety of animal taxa (Galtier,
87 2016). However, if adaptive evolution is as frequent as MK-test analyses suggest, the assumption
88 that advantageous alleles contribute little to standing variation may be violated and ignoring them
89 could lead to biased estimates of the DFE (Tataru et al., 2017).
90
91 When advantageous alleles contribute to standing variation, parameters of the DFE for both
92 deleterious and beneficial mutations can be estimated from the SFS (Schneider et al., 2011; Tataru

et al., 2017). When data from an outgroup species are available, variable sites within a focal species can be polarised as either ancestral or derived and the *unfolded* SFS (uSFS) can be obtained. Inference of ancestral/derived states is, however, potentially error-prone (Keightley & Jackson, 2018). The uSFS is a vector of length 2*n*, where *n* is the number of haploid genome copies sampled. The ith entry of the uSFS is the count of derived alleles observed at a frequency *i* in the sample. Note that when outgroup data are not available, alleles cannot be polarised and the distribution of minor allele frequencies (known as the *folded* SFS) is analysed. There is limited power to detect positive selection from the SFS, so the DFE for beneficial mutations is often modelled as a discrete class of mutational effects, with one parameter specifying the fitness effects of beneficial mutations, $\gamma_a = 2N_e s_a$ where N_e is the effective population size and s_a is the positive selection coefficient in homozygotes, and another specifying the proportion of new mutations that are advantageous, p_a. Estimates of γ_a and p_a for nonsynonymous sites have only been obtained a handful of species, and these are summarised in Table 1. The positive selection parameter estimates that have been obtained for mice and *Drosophila* are fairly similar (Table 1). Note that the estimates for humans obtained by Castellano et al, (2019) did not provide a significantly greater fit to the observed data than did a model with no positive selection. Furthermore, Castellano et al, (2019) estimated the parameters for numerous great ape species, the parameters shown for humans are representative of the estimates for all taxa they analysed.

Table 1 Estimates of the parameters of positive selection obtained from the uSFS for nonsynonymous sites.

Common name	Scientific name	γ_a	p_a	*Reference*	*Method used*¶
House mouse	*Mus musculus castaneus*	14.5	0.0030	Booker & Keightley, (2018)	*DFE-alpha*
Fruit fly	*Drosophila melanogaster*	23.0	0.0045	Keightley et al, (2016)	*DFE-alpha*
Humans	*Homo sapiens*	0.0064†	0.000025	Castellano et al, (2019)	*polyDFE*

¶ - DFE-alpha implements the analysis methods described by Schneider et al., (2011), *polyDFE* implements the methods described by Tataru et al., (2017)

116 † - Castellano et al., (2019) estimated the mean fitness effect for an exponential distribution of advantageous
117 mutational effects.
118

119 Depending on the rate and fitness effects of beneficial mutations, different aspects of population
120 genomic data may be more or less informative for estimating the parameters of positive selection.
121 As beneficial mutations spread through populations, they may carry linked neutral variants to high
122 frequency, causing selective sweeps (Barton, 2000). On the other hand, if advantageous mutations
123 have mild fitness effects, they may take a long time to reach fixation and make a substantial
124 contribution to standing genetic variation. Because of this, uSFS data and polymorphism data at
125 linked sites may both be informative for understanding the parameters of positive selection. For
126 example, Campos et al., (2017) used a model of selective sweeps to analyse the negative
127 correlation observed between d_N and π_S in *Drosophila melanogaster* and estimated γ_a = 250 and
128 p_a = 2.2 x 10^{-4}, but this method assumes a constant population size. An analysis of the uSFS from
129 the same dataset that modelled of population size change yielded estimates of γ_a = 23 and p_a =
130 0.0045 for nonsynonymous sites (Keightley et al., 2016). The sharp contrast between the two
131 studies' estimates of the positive selection parameters may due to different assumptions but
132 could potentially be explained if the DFE for advantageous mutations in *D. melanogaster* is
133 bimodal. If this were so, the different methods (i.e. sweep models versus uSFS analysis) may be
134 capturing distinct aspects of the DFE for advantageous mutations, or it could be that both models
135 are highly unidentifiable. The handful of studies that have attempted to estimate γ_a and p_a from
136 the uSFS have yielded similar estimates of positive selection (Table 1), which may indicate
137 commonalities in the DFE for beneficial mutations across taxa. On the other hand, uSFS analyses
138 may have only found evidence for mildly beneficial mutations because the approach is only
139 powered to detect weakly beneficial mutations. Indeed, verbal arguments have suggested that
140 rare strongly selected advantageous mutations, which may contribute little to standing variation,
141 will be undetectable by analysis of the uSFS (Booker & Keightley, 2018; Campos et al., 2017).

142

143 The studies describing the two most recently proposed methods for estimating the DFE for
144 beneficial mutations from the uSFS (Schneider et al., 2011; Tataru et al., 2017) performed
145 extensive simulations, but did not test cases of rare advantageous mutations with strong effects
146 on fitness. Testing this case is important, as studies that have analysed patterns of putatively
147 neutral genetic diversity across the genome have indicated that the DFE for advantageous
148 mutations contains strongly beneficial mutations in a variety of taxa (Booker & Keightley, 2018;
149 Campos et al., 2017; Elyashiv et al., 2016; Nam et al., 2017; Uricchio et al., 2019). Note that Tataru
150 et al., (2017) did simulate a population subject to frequent strongly beneficial mutations (γ_a = 800
151 and p_a = 0.02), but the parameter combination they tested may not be biologically relevant as the
152 proportion of adaptive substitutions it yielded was far higher than is typically estimated from real
153 data (α = 0.99). The limited parameter ranges tested in the simulations performed by Schneider et
154 al., (2011) and Tataru et al., (2017) leave a critical gap in our knowledge as to how uSFS based
155 methods perform when advantageous mutations are strongly selected and infrequent.

156

157 In this study, I use simulated datasets to fill this gap and examine how uSFS-based analyses
158 perform when beneficial mutations are strongly selected and rare. I simulate populations subject
159 to a range of positive selection parameters, including cases similar to those modelled by Tataru et
160 al., (2017) and cases where beneficial mutations are strongly selected but infrequent. It has been
161 pointed out that estimating selection parameters by modelling within species polymorphism along
162 with between-species divergence makes the assumption that the DFE has remained invariant since
163 the ingroup and outgroup began to diverge (Tataru et al., 2017). By analysing only the
164 polymorphism data, one can potentially avoid that problematic assumption. Using the state-of-
165 the-art package *polyDFE* v2.0 (Tataru & Bataillon, 2019), I analyse the uSFS data and estimate
166 selection parameters for all simulated datasets with or without divergence. The results from this

167 study suggest that, when beneficial mutations are strongly selected and rare, analysis of the uSFS
168 results in spurious parameter estimates and the proportion of adaptive substitutions may be
169 poorly estimated.

170 Methods

171 Population genomic simulations

172 I tested the hypothesis that the parameters of infrequent, strongly beneficial mutations are
173 difficult to estimate by analysis of the uSFS using simulated datasets. Wright-Fisher populations of
174 N_e = 10,000 diploid individuals were simulated using the forward-in-time package *SLiM* (v3.2;
175 Haller & Messer, 2019). Simulated chromosomes consisted of seven gene models, each separated
176 by 8,100bp of neutrally evolving sequence. The gene models consisted of five 300bp exons
177 separated by 100bp neutrally evolving introns. The gene models were based on those used by
178 Campos & Charlesworth, (2019), but unlike that study, I did not model the untranslated regions of
179 genes. Nonsynonymous sites were modelled by drawing the fitness effects for 2/3rds of mutations
180 in exons from a distribution of fitness effects (DFE), while the remaining 1/3 were strictly neutral
181 and used to model synonymous sites. The fitness effects of nonsynonymous mutations were
182 beneficial with probability p_a or deleterious with probability $1 – p_a$. Beneficial mutations had a
183 fixed selection coefficient of $\gamma_a = 2N_e s_a$. The fitness effects of deleterious mutations were drawn
184 from a gamma distribution with a mean of $\gamma_d = 2N_e s_d$ = -2,000 and a shape parameter of $ß$ = 0.3 (s_d
185 being the negative selection coefficient in homozygotes). The gamma distribution of deleterious
186 mutational effects was used for all simulated datasets and was based on results for
187 nonsynonymous sites in *Drosophila melanogaster* (Loewe & Charlesworth, 2006). Uniform rates of
188 mutation (μ) and recombination (r) were set to 2.5 x 10^{-7} (giving $4N_e r = 4N_e \mu = 0.01$). Note that μ
189 and r are far higher than is biologically realistic for most eukaryotes, I scaled up these rates to

model a population with a large N_e using simulations of 10,000 individuals. Across simulations I varied the γ_a and p_a parameters and performed 2,000 replicates for each combination of parameters. Thus, I simulated a dataset of 21Mbp of coding sequence for each combination of γ_a and p_a tested.

In this study, I assumed a discrete class of beneficial mutational effects rather than a continuous distribution, which is likely unrealistic for most organisms. Theoretical arguments have been proposed that the DFE for beneficial mutations that go to fixation should be exponential (Orr, 2003). However, the studies that have estimated the DFE for beneficial mutations from population genetic data have often modelled discrete classes of effects (Campos et al., 2017; Elyashiv et al., 2016; Keightley et al., 2016; Uricchio et al., 2019). I chose to model discrete selection coefficients in the simulated datasets in order to better understand the limitations of the methods rather than to accurately model the DFE for beneficial mutations.

To model the accumulation of nucleotide substitutions after the split of a focal population with an outgroup, I recorded all substitutions that occurred in the simulations. Campos & Charlesworth, (2019) analysed simulations very similar to those that I performed in this study and showed that populations subject to beneficial mutations with $\gamma_a = 250$ and $p_a = 0.0002$ took $14N_e$ generations to reach mutation-selection-drift equilibrium. In this study I modelled a range of positive selection parameters, so to ensure that my simulations reached equilibrium I performed 85,000 ($34N_e$) generations of burn-in before substitutions were scored. The expected number of neutral nucleotide substitutions that accumulate per site in T generations is $d_{Neutral} = T\mu$. The point mutation rate in my simulations was set to $\mu = 2.5 \times 10^{-7}$ per site per generation, so I ran the simulations for 200,000 generations beyond the end of the burn-in phase to model a neutral

214 divergence of $d_{Neutral}$ = 0.05. All variants present in the population sampled at a frequency of 1.0
215 were also scored as substitutions.
216
217 Using the 2,000 simulated datasets, I constructed 100 bootstraps by sampling with replacement.
218 From each bootstrap sample, I collated variants and constructed the uSFS for synonymous and
219 nonsynonymous sites for 20 diploid individuals.
220

221 Analysis of simulation data

222 I calculated several summary statistics from the simulated datasets. Firstly, I calculated pairwise
223 nucleotide diversity at synonymous sites (π_s) and expressed it relative to the neutral expectation
224 of $\pi_0 = 4N_e\mu = 0.01$. Secondly, divergence at nonsynonymous sites for both advantageous (dN_a)
225 and deleterious mutations (dN_d) was used to calculate the observed proportion of adaptive
226 substitutions, $\alpha_{Obs} = dN_a/(dN_a + dN_d)$. Finally, I recorded the total number of beneficial mutations
227 segregating in simulated populations, S_{Adv}.
228
229 I estimated DFEs from simulated data by analysis of the uSFS using *polyDFE* (v2.0; Tataru &
230 Bataillon, 2019). *polyDFE* fits an expression for the uSFS expected under a full DFE to data from
231 putatively neutral and selected classes of sites and estimates parameters by maximum likelihood.
232 For each set of positive selection parameters, simulated uSFS data were analysed under "Model B"
233 in *polyDFE* (a gamma distribution of deleterious mutational effects plus a discrete class of
234 advantageous mutations). Initial parameters for the maximisation were calculated from the data
235 using the '-e' option and the uSFS was analysed either with or without divergence using the "-w"
236 option in *polyDFE*. Analysing the uSFS without divergence causes the selection parameters to be
237 inferred from polymorphism data alone. For each replicate, I tested whether the inclusion of

238 beneficial mutations in the DFE improved model fit using likelihood ratio tests between the best-
239 fitting model and a model with p_a set to 0.0. Setting p_a = 0.0 means that positive selection does
240 not influence the likelihood, so two fewer parameters are being estimated. Twice the difference in
241 log-likelihood between the full DFE model and the model with p_a = 0.0 was tested against a χ^2
242 distribution with 2 degrees of freedom. Likelihood surfaces were estimated by running *polyDFE*
243 using a grid of fixed values for DFE parameters.
244
245
246
247 ### Data Availability

248 All code and *SLiM* configuration files needed to reproduce the results shown in this study are
249 available at https://github.com/TBooker/PositiveSelection_uSFS.
250

251 # Results

252 ### Population genomic simulations

253 I performed simulations that modelled genes subject to mutation-selection-drift balance with
254 fitness effects drawn from a distribution that incorporated both deleterious and advantageous
255 mutations. The DFE for harmful mutations was constant, but I varied the fraction (p_a) and fitness
256 effects (γ_a) of beneficial mutations across simulated datasets (Table 2). For each set of
257 advantageous mutation parameters, 21Mbp of coding sequences was simulated, of which 14Mbp
258 were nonsynonymous and 7Mbp were synonymous sites. Variants present in the simulated
259 populations were used to construct the uSFS for a sample of 20 diploid individuals (Figure S1), a
260 sample size which is fairly typical of current population genomic datasets (e.g. Castellano et al.,
261 2019; Laenen et al., 2018; Williamson et al., 2014).

262

263

264

265

266

267

268

269

270

271 **Table 2** Parameters of positive selection assumed in simulations and the proportion of *polyDFE*
272 runs for which modelling positive selection gave a significantly better fit to the data.

γ_a	p_a	$\gamma_a p_a$	***Proportion of likelihood ratio tests significant***		***Proportion of analyses with gradient < 0.01***	
			With divergence	***Without divergence***	***With divergence***	***Without divergence***
10		0.001	0.02	0.07	0.11	0.71
50		0.005	0.98	0.86	0.10	0.77
100	0.0001	0.01	0.98	0.02	0.03	0.58
500		0.05	1.00	0.39	0.00	0.99
1,000		0.10	1.00	1.00	0.00	0.71
10		0.01	0.99	0.96	0.15	0.71
50		0.05	1.00	1.00	0.06	0.98
100	0.001	0.10	1.00	1.00	0.00	0.97
500		0.50	1.00	1.00	0.00	0.94
1,000		1.00	1.00	1.00	0.00	0.71
10		0.10	1.00	1.00	0.03	0.80
50		0.50	1.00	1.00	0.02	0.99
100	0.01	1.00	1.00	1.00	0.02	0.95
500		5.00	1.00	1.00	0.00	0.72
1,000		10.0	1.00	1.00	0.00	0.41

273

274 Across simulations, the strength of selection acting on advantageous mutations ranged from γ_a =
275 10 to γ_a = 1,000. For a given p_a parameter, increasing the strength of selection increased the
276 observed proportion of adaptive substitutions, α_{Obs} (Figure 1A). This is expected and is due to the
277 monotonic increasing relationship between fixation probability and the strength of positive

278 selection first described by Haldane (1927). Additionally, parameter combinations for which $\gamma_a p_a$
279 were equal had similar proportions of adaptive substitutions, for example compare γ_a = 10 and p_a
280 = 0.01 to γ_a = 1,000 and p_a = 0.0001 (Figure 1A). This was also expected because the rate of
281 adaptive substitutions is proportional to $\gamma_a p_a$. In some datasets, particularly when p_a = 0.01 and
282 advantageous mutations were very strongly selected (i.e. $\gamma_a \geq 500$), α_{Obs} exceeded 0.75, which is
283 higher than is typically estimated from empirical data (Galtier, 2016), so these parameter
284 combinations may not be biologically relevant.
285
286 The effects of selection at linked sites varied across simulated datasets. The DFE for deleterious
287 mutations was kept constant across simulations, so the extent of background selection should be
288 fairly similar across all parameter sets and thus variation in π_S/π_0 reflects the effects of selective
289 sweeps. Under neutrality π_S/π_0 had an expected value of 1.0 and I found that selection at linked
290 sites reduced nucleotide diversity below that expectation in all simulations (Figure 1B). Increasing
291 the fitness effects or frequency of advantageous mutations had a strong effect on genetic diversity
292 at synonymous sites, as shown by π_S/π_0 in Figure 1B. The highlighted points in Figure 1 indicate
293 parameter combinations for which $\gamma_a p_a$ = 0.01. As expected, α_{Obs} for these three parameter sets
294 was very similar (Figure 1A). Figure 1B shows that π_S/π_0 decreased across these three parameter
295 combinations as the strength of positive selection increased. Finally, differences in p_a explained
296 most of the variation in the proportion of segregating advantageous mutations ($S_{Adv.}/S$) across
297 simulated datasets, but $S_{Adv.}/S$ also increased with the strength of positive selection (Figure 1C).
298 On the basis of these results, it is clear that there will be lower power to estimate positive
299 selection on the basis of standing variation when advantageous mutations are rare (i.e. p_a =
300 0.0001) than when they are comparatively frequent (i.e. p_a = 0.01).

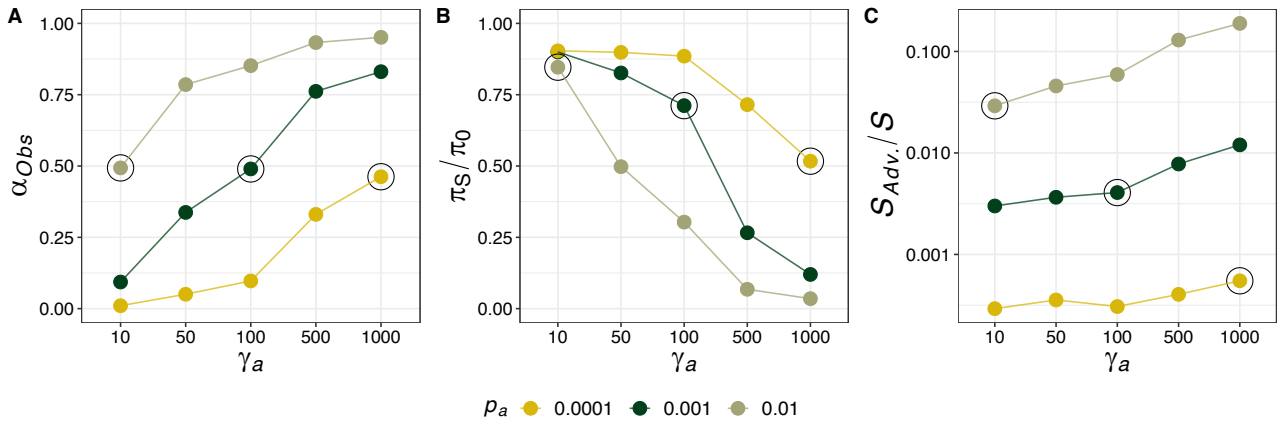

Figure 1 Population genetic summary statistics collated across all simulated genes. α_{Obs} is the observed proportion of substitutions fixed by positive selection. π_s/π_0 is genetic diversity relative to neutral expectation ($\pi_0 = 0.01$). $S_{Adv.}/S$ is the proportion of segregating nonsynonymous sites that are advantageous in the simulated datasets.

Analysis of the unfolded site frequency spectrum

Figure 2 shows the observed (bars) and expected (lines) distribution of derived allele frequencies for beneficial mutations segregating in simulated populations. The three panels of Figure 2 correspond to three parameter combinations for which $\gamma_a p_a = 0.01$ (γ_a = 1,000 and p_a = 0.0001, γ_a = 100 and p_a = 0.001 and γ_a = 10 and p_a = 0.01). The lines in each of the panels of Figure 2 show the analytical expectation for the uSFS of advantageous mutations calculated using Equation 2 from Tataru et al., (2017). The analytical expectation closely matches the observed data for all three combinations (Figure 2). However, for a given value of p_a, the analytical expectation for models with increasing fitness effects were very similar, which likely makes it difficult to distinguish them on the basis of polymorphism alone (Figure 2). For the three parameter sets shown in Figure 2, the overall contribution that advantageous alleles make to the uSFS for nonsynonymous sites is small relative to deleterious ones (Figure S1). Accurate estimation of positive selection parameters from the uSFS requires that the distribution of advantageous alleles

321 can be distinguished from deleterious variants, so when p_a is small it seems likely that uSFS

322 analyses will be unable to easily distinguish competing models.

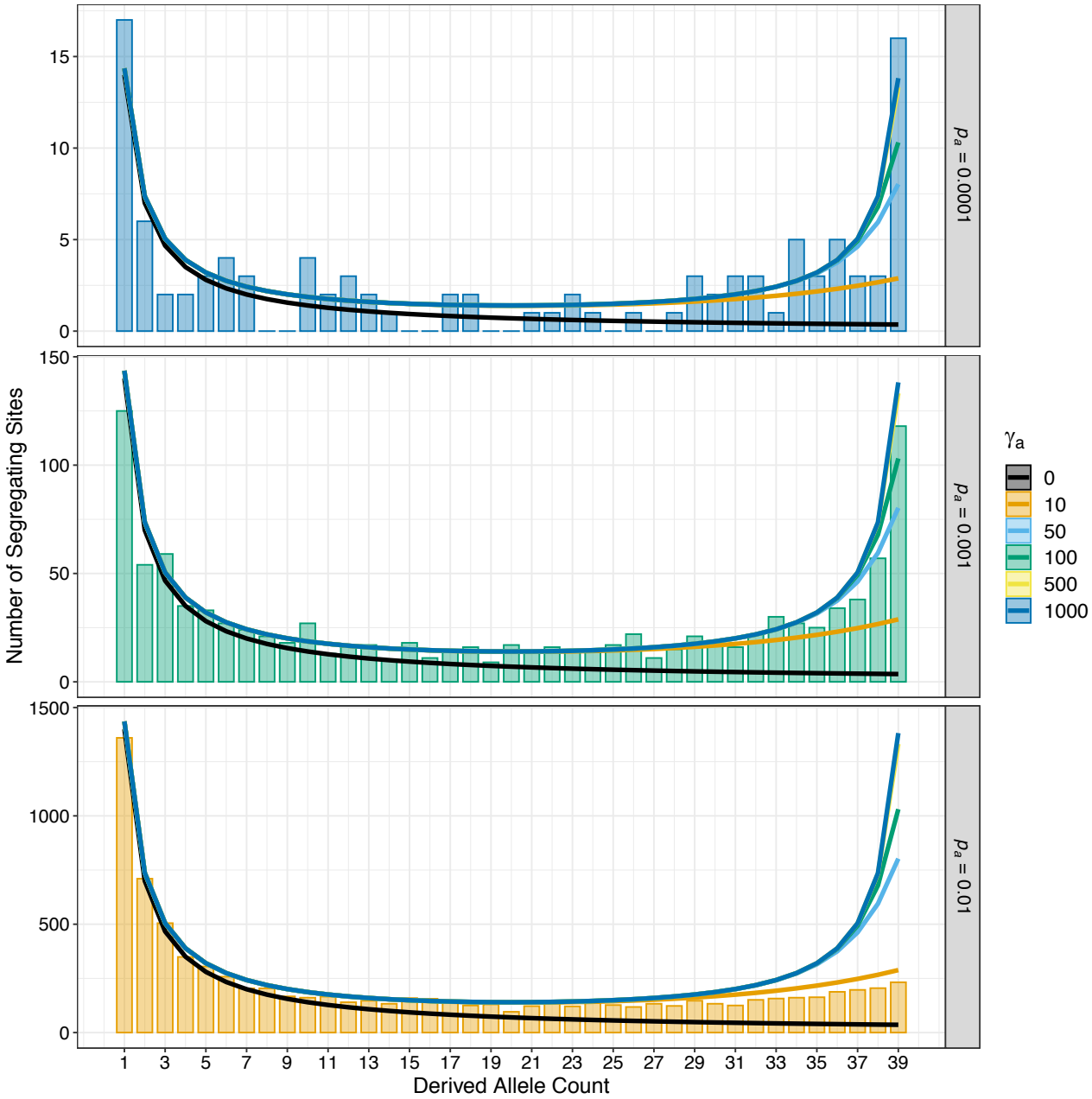

323

324 **Figure 2** The uSFS for advantageous mutations under different combinations of positive selection
325 parameters. The three bar charts show observed uSFS from simulations that model positive
326 selection parameters that yield similar α. The lines in each panel show the expected frequency
327 spectra for different strengths of beneficial mutations and were obtained using Equation 2 from
328 Tataru et al., (2017).
329

330 When analysing a particular uSFS dataset in *polyDFE*, I either modelled the full DFE (i.e. a gamma

331 distribution of deleterious mutations and a discrete class of advantageous mutational effects), or

332 just a gamma DFE for harmful mutations (dDFE). I compared the two models using likelihood ratio
333 tests, which tested the null hypothesis that the fit of the full DFE model is similar to that of a
334 model containing only deleterious mutations. For each of the combinations of positive selection
335 parameters shown in Table 2, I ran *polyDFE* on uSFS data from 100 bootstrap replicates. When
336 modelling the full uSFS (i.e. with divergence), *polyDFE* identified models containing positive
337 selection consistently for all but one (p_a = 0.0001 and γ_a = 10) of the parameter combinations
338 tested (Table 2). When the DFE was inferred from polymorphism data alone (i.e. without
339 divergence), models containing positive selection were identified less often, particularly when
340 beneficial mutations were rare (p_a = 0.0001; Table 2). Table 2 also shows the proportion of analysis
341 runs for which the gradient of the likelihood exceeded 0.1. The *polyDFE* manual (Tataru &
342 Bataillon, 2019) suggests that gradients >0 indicate that the program has hailed to identify a
343 unique likelihood maximum. When the full uSFS was modelled, the gradient of the likelihood was
344 frequently >0, indicating that the model did not converge on a unique optimum. When modelling
345 the uSFS without divergence, *polyDFE* reported gradients <0.01 for a large proportion of replicate
346 analyses (Table 2).
347

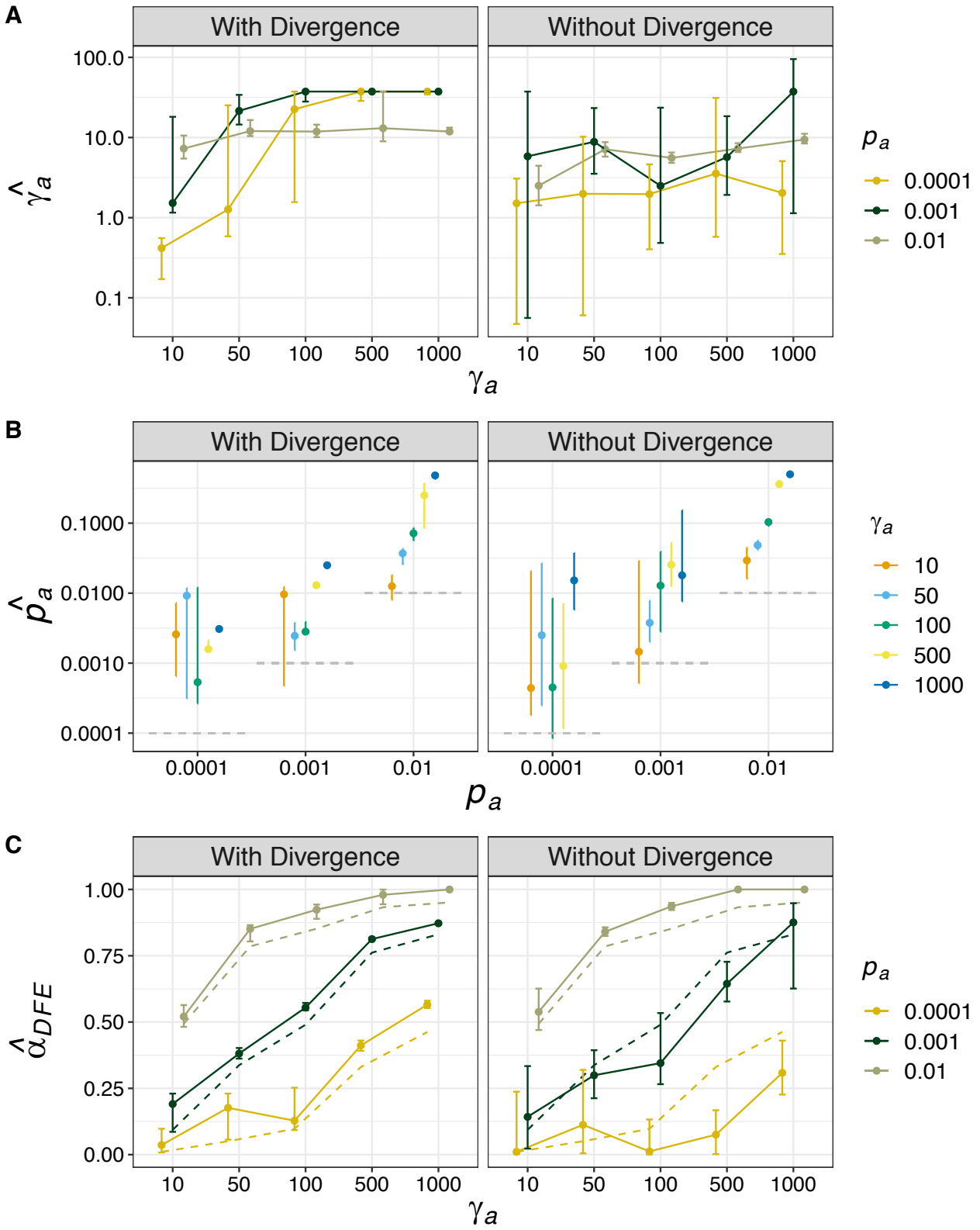

Figure 3 Estimates of the parameters of advantageous mutations and the proportion of adaptive substitutions they imply from simulated datasets. A) γ_a is the inferred selective effect of a new advantageous mutation; B) p_a is the proportion of new mutations that are beneficial, the horizontal dashed grey lines indicate the simulated values in each case; C) α_{DFE} is the proportion of adaptive substitutions expected under the inferred DFE, the dashed lines indicate α_{Obs}, the proportion of adaptive substitutions observed in the simulated datasets. Error bars indicate the 95% range of 100 bootstrap replicates.

357 Figures 3A and 3B show the parameters of positive selection estimated by analysis of uSFS from
358 simulated datasets. I found that when simulated beneficial mutations were mildly advantageous
359 (γ_a = 10) but relatively frequent (p_a = 0.01), both γ_a and p_a were estimated accurately regardless of
360 whether divergence was modelled or not (Figures 3A-B). This finding is consistent with both
361 Schneider et al., (2011) and Tataru et al., (2017). When p_a = 0.01 and γ_a > 10, the analysis of the
362 uSFS with or without divergence yielded very similar parameter estimates, but in both cases, the
363 strength of positive selection seemed to be positively correlated with the estimated p_a (Figure 3).
364 In all cases, when beneficial mutations had $\gamma_a \geq 50$, neither γ_a nor p_a were accurately estimated
365 (Figure 3).
366
367 Tataru et al., (2017) pointed out that, if one had an estimate of the full DFE (i.e. with divergence),
368 the proportion of adaptive substitutions could be obtained by taking the ratio of the fixation
369 probability for a new beneficial mutation over the fixation probability for a random mutation
370 integrating over the full DFE (Equation 10; Tataru et al., 2017). The proportion of adaptive
371 substitutions obtained in this way is denoted α_{DFE}. When modelling the full uSFS, α_{DFE} was
372 estimated with high accuracy, but with a slight upward bias (Figure 3C). When the DFE was
373 inferred without divergence α_{DFE} was underestimated when beneficial mutations were strongly
374 selected and rare (Figure 3).
375
376 In the presence of infrequent, strongly beneficial mutations the parameters of the DFE for
377 deleterious mutations estimated by *polyDFE* were very accurate (Figure S2). Estimates of the DFE
378 for harmful mutations were less accurate when beneficial mutations occurred with $p_a \geq 0.001$ and
379 $\gamma_a \geq 100$. This is presumably because in such cases recurrent selective sweeps eliminate a large
380 amount of neutral diversity and distort the distribution of standing genetic variation at

nonsynonymous sites. However, as stated above, the parameter range where the DFE for harmful mutations was poorly estimated in this study may not be biologically relevant.

Model Identifiability

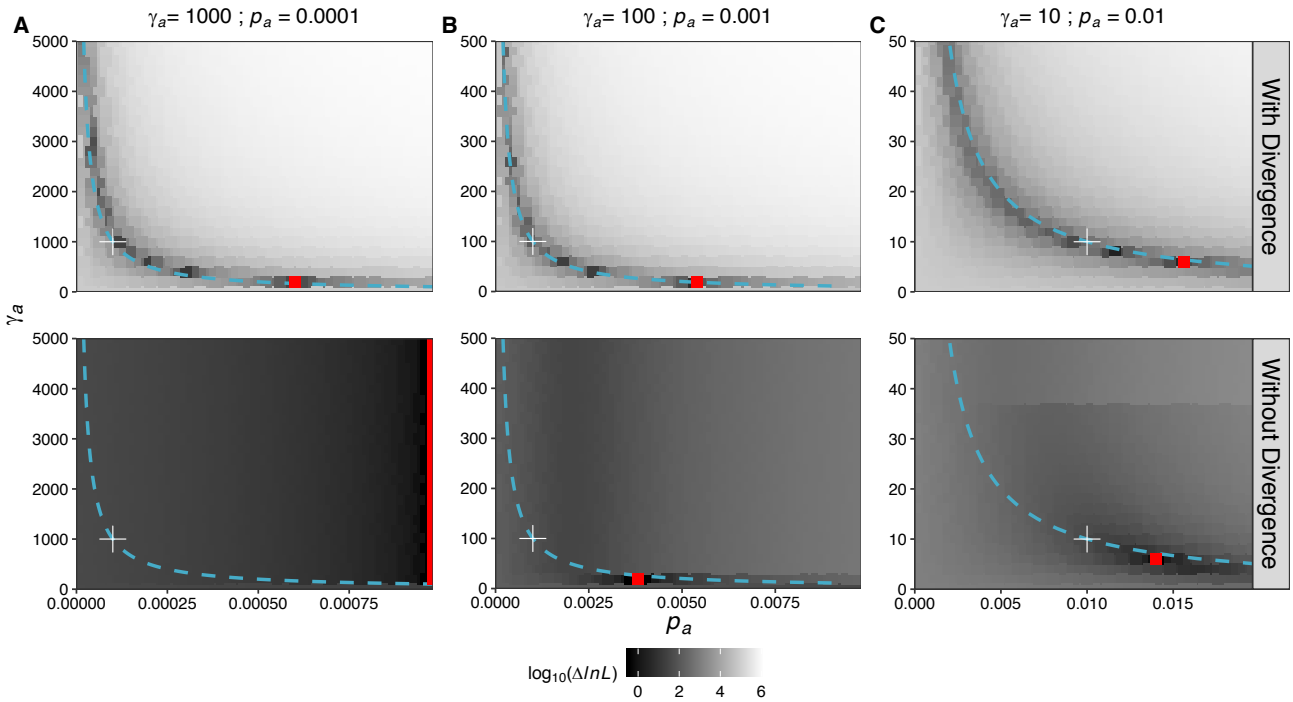

Figure 4 The likelihood surface for the γ_a and p_a parameters for three simulated datasets. Hue indicates differences in log likelihood between a particular parameter combination and the best-fitting model. Best fitting models are indicated by red points and the true parameters are given above the plots and indicated by the white plus signs on the likelihood surface. The relation $\gamma_a p_a$ = 0.1 is shown as a turquoise line and is constant across the three datasets shown.

It is very difficult to tease apart the parameters of positive selection from the uSFS by maximum likelihood. Figure 4 shows the likelihood surface for the three sets of positive selection parameters that satisfy the condition $\gamma_a p_a$ = 0.1. The proportion of adaptive substitutions is largely determined by the product $\gamma_a p_a$ (Kimura & Ohta, 1971) and, as expected, the three parameter combinations shown in Figure 4 all exhibit a similar α_{Obs} (Figure 1A). However, the extent by which neutral genetic diversity is reduced and the number of segregating advantageous mutations differ substantially across the three parameter combinations (Figure 1). The top row of panels in Figure 4

shows that when modelling the full uSFS, the likelihood surface closely tracks the relation $\gamma_a p_a$ = 0.1. Focussing on the top panel in Figure 4A, the maximum likelihood estimates (MLEs) of the positive selection parameters (the red dot) are far from the true parameter values (indicated by the plus sign), but the MLEs obtained satisfy $\gamma_a p_a$ = 0.1. The ridge in the likelihood surface observed when modelling the full uSFS was described by both Schneider et al., (2011) and Tataru et al., (2017). It comes about because between-species divergence carries information about α, and α is proportional to $\gamma_a p_a$.

Inferring the parameters of the DFE from polymorphism alone avoids the assumption of an invariant DFE, but when doing so it may be difficult to distinguish competing models. Indeed, across the three parameter combinations shown, values close to the truth were only obtained from simulated data when γ_a = 10 and p_a = 0.01 (bottom panel Figure 4C). In the case of γ_a = 1000 and p_a = 0.0001, the likelihood surface about the true parameters was very flat (Figure 4A). Increasing the p_a parameter increased likelihood for all strengths of selection, so that the MLEs shown in Figure 4A are simply the values with the highest p_a in the range tested (the vertical red line in Figure 4A). When γ_a = 100 and p_a = 0.001, the likelihood surface about the estimates was steep, but the selection parameters identified by maximum likelihood were incorrect (Figure 4B).

Discussion

In this study, I analysed simulated datasets modelling a range of positive selection parameter combinations. I found that estimates of positive selection parameters obtained by analysis of the uSFS were only accurate when beneficial mutations had $\gamma_a \leq 50$, under stronger selection the individual parameters of positive selection were not accurately estimated (Figure 3). This is not particularly surprising and is consistent with verbal arguments made in published studies (Booker

424 & Keightley, 2018; Campos et al., 2017). However, it is troubling that when beneficial mutations
425 are strongly selected and rare, the uSFS may often indicate a significant signal of positive
426 selection, but erroneous parameter estimates are obtained. If one were to analyse an empirical
427 dataset and estimate parameters of positive selection of the order $\gamma_a \sim 10$ and $p_a \sim 0.01$, it would
428 be difficult to know whether those were reflective of the true underlying parameters or an
429 artefact of strong selection.
430
431 On the basis of this study, it seems that researchers should treat parameters of positive selection
432 obtained by analysis of the uSFS with caution. The expected uSFS for advantageous mutations is
433 very similar when DFE models share the same p_a parameter, and in such cases differing models
434 can only be distinguished by the density of high frequency derived variants (Figure 2). Polarization
435 error when estimating the uSFS can generate an excess in the number of high frequency variants
436 (Keightley & Jackson, 2018), so may generate a spurious signal of strong positive selection.
437 Analysis methods have been proposed which attempt to estimate the rate of polarisation error
438 when modelling the uSFS (Barton & Zeng, 2018; Tataru et al., 2017), but further study is required
439 to determine whether such methods reduce the signal of positive selection in uSFS-based
440 analyses. However, accounting for positive selection when analysing the uSFS yielded robust
441 estimates of the DFE for harmful mutations across the simulated datasets (Figure S2), although I
442 only examined a single DFE for harmful mutations in this study. Tataru et al., (2017) showed that
443 *polyDFE* accurately recovered the parameters of a range of DFE models if positive selection is
444 accounted for.
445
446 Estimates of α based on analysis of the uSFS may be biased when beneficial mutations are strongly
447 selected and infrequent. Calculating α using the rearranged MK-test makes the problematic
448 assumption that the DFE has remained invariant in the time since the focal species began to

449 diverge from the outgroup (Tataru et al., 2017). However, Tataru et al., (2017) pointed out that
450 one can avoid that assumption if α_{DFE} is calculated from a DFE estimated without divergence data.
451 In this study, estimates of α_{DFE} obtained when the full uSFS was analysed were very precise, but
452 with a slight upward bias (Figure 3). When simulated beneficial mutations were strongly selected
453 and rare, the parameters inferred using polymorphism data alone (i.e. without divergence) yielded
454 spurious estimates of α_{DFE} (Figure 3). When analysing datasets from real populations, α_{DFE} may not
455 capture the contribution that strongly beneficial mutations make to molecular evolution. This may
456 make it difficult to contrast α_{DFE} between species with large differences in N_e, because the number
457 of segregating advantageous mutations and thus ability to accurately estimate selection
458 parameters will depend on the population size.
459
460 The nature of the distribution of fitness effects for natural populations is largely unknown. In this
461 study, I analysed the uSFS data under the exact DFE model that had been simulated (i.e. a gamma
462 distribution of deleterious mutational effects plus a discrete class of beneficial effects). However,
463 when analysing empirical data, researchers have to make assumptions about the probability
464 distribution that best describes the DFE of the focal population. A gamma distribution is often
465 assumed for deleterious mutations as it is flexible and is described by only two parameters (Eyre-
466 Walker & Keightley, 2007). However, when analysing real data, one may bias their analyses by
467 strictly adhering to one particular family of probability distributions (Kousathanas & Keightley,
468 2013). In practice, model averaging provides a way to estimate key features of the DFE while
469 remaining agnostic to the exact shape that the distribution should take (Tataru & Bataillon, 2020).
470 However, if there is bias in the parameter estimates that are obtained across the models that one
471 tests, as is the case for strongly beneficial mutations, a biased average would result.
472

473 The simulations I performed in this study generated the ideal dataset for estimating parameters of
474 selection from the uSFS. I simulated 21Mbp of coding sites in which genotypes and whether sites
475 were selected or not was unambiguously known. When analysing real data this is not the case and
476 researchers often have to filter a large proportion of sites out of their analyses or choose to
477 analyse a subset of genes that have orthology with outgroups or other biological properties of
478 interest. Even with perfect knowledge, strongly beneficial mutations only represented a small
479 proportion of the standing genetic variation at nonsynonymous sites (Figure 1, S1). In addition, the
480 populations I simulated were randomly mating and had constant sizes over time. The results I
481 present in this study suggest that even with perfect knowledge of a population that adheres to the
482 assumptions of a Wright-Fisher model, it is inherently difficult to infer the parameters of strongly
483 beneficial mutations from the uSFS, particularly so when beneficial mutations occur infrequently.
484

485 Estimating parameters of positive selection from the uSFS versus 486 estimates from patterns of diversity

487 As discussed above, studies based on analysis of the uSFS and those based on selective sweep
488 models have yielded vastly different estimates of the parameters of positive selection. Patterns of
489 neutral genetic diversity in both humans and wild mice cannot be explained by the effects of
490 background selection alone, and in both species it has been suggested that strongly beneficial
491 mutations are required to explain the observed patterns (Booker & Keightley, 2018; Nam et al.,
492 2017). In the case of wild house mice, positive selection parameters obtained by analysis of the
493 uSFS do not explain dips in nucleotide diversity around functional elements (Booker & Keightley,
494 2018). Recently, Castellano et al. (2019) analysed the uSFS for nonsynonymous sites in great ape
495 species but did not find significant evidence for positive selection. In their dataset, Castellano et al.
496 (2019) had at least 8 haploid genome sequences for each of great ape species they analysed, and

497 they argued that they were underpowered to detect positive selection on the basis of the uSFS. In
498 this study, I analysed datasets of 20 diploid individuals and found that it was very difficult to
499 accurately capture positive selection parameters. Increasing the number of sampled individuals
500 even further may increase the power to estimate the strength of positive selection, but this study
501 suggests that the increase in power will depend on the underlying DFE. When p_a is small, the
502 expected number of advantageous mutations present in the uSFS for 200 diploids is less than 10
503 for most frequency classes when14Mbp of nonsynonymous sites have been used to construct the
504 uSFS (Figure S3). Indeed, Figure S3 shows that even with very large sample sizes, the expected
505 uSFS for beneficial mutations are very similar and may only be distinguished on the basis of a small
506 number of high frequency derived alleles. Thus, it may be that the uSFS is inherently limited in the
507 information it carries on the DFE for beneficial mutations so other sources of information may
508 have to be used to accurately recover parameters.
509
510 In this study, I modelled beneficial mutations using a discrete class of selection coefficients when,
511 in reality, there is likely a continuous distribution of fitness effects. Indeed, studies in both humans
512 and *D. melanogaster* have found evidence for a bimodal distribution containing both strongly and
513 weakly beneficial mutations contributing to adaptive evolution using methods which incorporate
514 linkage information but do not explicitly estimate selection parameters (Elyashiv et al., 2016;
515 Uricchio et al., 2019). There are currently no methods that estimate the DFE using an analytical
516 expression for the uSFS expected under the combined effects of BGS and sweeps. Rather,
517 nuisance parameters or demographic models are used to correct for the contribution that
518 selection at linked sites may make to the shape of the SFS (Eyre-Walker, Woolfit, & Phelps, 2006;
519 Galtier, 2016; Tataru et al., 2017). However, as this study shows, the parameters of positive
520 selection are not reliably estimated when analysing the uSFS alone. A way forward may be in using
521 computational approaches to make use of all of the available data, while not necessitating an

522 expression for the uSFS expected under the combined effects of BGS, sweeps, population size
523 change and direct selection. An advance in this direction has recently been made by Uricchio et al.,
524 (2019) who developed an ABC method for estimating α which makes use of the distortions to the
525 uSFS generated by BGS and sweeps. By applying their method to data from humans, Uricchio et
526 al., (2019) found that $\alpha = 0.13$ for nonsynonymous sites, 72% of which was generated by mildly
527 beneficial mutations and 28% by strongly beneficial mutations. However, the computational
528 approach developed by Uricchio et al., (2019) could readily be extended to model an arbitrarily
529 complex DFE for beneficial mutations. Their methods could be implemented in a machine-learning
530 context, with training data generated by forward-simulations that capture confounding factors
531 such as population structure and population size change as well as the effects of selection at
532 linked sites.

533 Acknowledgements

534 I wish to extend gratitude to Peter Keightley, Michael Whitlock and Sam Yeaman for valuable
535 advice and mentorship. Thanks to Thomas Bataillon, Sam Yeaman and Peter Keightley for
536 comments on previous versions of the manuscript. Thanks to Paula Tataru and Thomas Bataillon
537 for help with *polyDFE*. Thanks to two anonymous reviewers for constructive feedback.

538 References

539 Bailey, S. F., & Bataillon, T. (2016). Can the experimental evolution programme help us elucidate
540 the genetic basis of adaptation in nature? *Mol Ecol*, *25*(1), 203–218.
541 Bank, C., Hietpas, R. T., Wong, A., Bolon, D. N., & Jensen, J. D. (2014). A bayesian MCMC approach
542 to assess the complete distribution of fitness effects of new mutations: uncovering the
543 potential for adaptive walks in challenging environments. *Genetics*, *196*(3), 841–852.
544 Barton, H. J., & Zeng, K. (2018). New methods for inferring the distribution of fitness effects for

INDELs and SNPs. *Molecular Biology and Evolution*, *35*(6), 1536–1546.

Barton, N. H. (2000). Genetic hitchhiking. *Philos Trans R Soc Lond B Biol Sci*, *355*(1403), 1553–1562.

Böndel, K. B., Kraemer, S. A., Samuels, T., McClean, D., Lachapelle, J., Ness, R. W., … Keightley, P. D. (2019). Inferring the distribution of fitness effects of spontaneous mutations in *Chlamydomonas reinhardtii*. *PLOS Biology*, *17*(6), e3000192.

Booker, T. R., & Keightley, P. D. (2018). Understanding the factors that shape patterns of nucleotide diversity in the house mouse genome. *Mol. Biol. Evol.*, *35*(12), 2971–2988.

Boyko, A. R., Williamson, S. H., Indap, A. R., Degenhardt, J. D., Hernandez, R. D., Lohmueller, K. E., … Bustamante, C. D. (2008). Assessing the evolutionary impact of amino acid mutations in the human genome. *PLoS Genet*, *4*(5), e1000083.

Campos, J L, Zhao, L., & Charlesworth, B. (2017). Estimating the parameters of background selection and selective sweeps in *Drosophila* in the presence of gene conversion. *Proc Natl Acad Sci*, *114*(24), E4762–E4771.

Campos, José Luis, & Charlesworth, B. (2019). The effects on neutral variability of recurrent selective sweeps and background selection. *Genetics*, *212*(1), 287–303.

Castellano, D., Macià, M. C., Tataru, P., Bataillon, T., & Munch, K. (2019). Comparison of the full distribution of fitness effects of new amino acid mutations across great apes. *Genetics*, genetics. 302494.2019.

Charlesworth, B. (1994). The effect of background selection against deleterious mutations on weakly selected, linked variants. *Genetical Research*, *63*(03), 213.

Elyashiv, E., Sattath, S., Hu, T. T., Strutsovsky, A., McVicker, G., Andolfatto, P., … Sella, G. (2016). A genomic map of the effects of linked selection in *Drosophila*. *PLoS Genet*, *12*(8), e1006130.

Eyre-Walker, A., & Keightley, P. D. (2007). The distribution of fitness effects of new mutations. *Nat Rev Genet*, *8*(8), 610–618.

Eyre-Walker, A., & Keightley, P. D. (2009). Estimating the rate of adaptive molecular evolution in

the presence of slightly deleterious mutations and population size change. *Mol Biol Evol*, *26*(9), 2097–2108.

Eyre-Walker, A., Woolfit, M., & Phelps, T. (2006). The distribution of fitness effects of new deleterious amino acid mutations in humans. *Genetics*, *173*(2), 891–900.

Galtier, N. (2016). Adaptive protein evolution in animals and the effective population size Hypothesis. *PLoS Genet.*, *12*(1), e1005774.

Haldane, J. B. S. (1927). A Mathematical Theory of Natural and Artificial Selection, Part V: Selection and Mutation. *Mathematical Proceedings of the Cambridge Philosophical Society*, *23*(7), 838–844.

Haller, B. C., & Messer, P. W. (2019). SLiM 3: Forward genetic simulations beyond the Wright-Fisher model. *Mol. Biol. Evol.*, *36*(3), 632–637.

Hill, W. G. (2010). Understanding and using quantitative genetic variation. *Philosophical Transactions of the Royal Society B: Biological Sciences*, Vol. 365, pp. 73–85.

Keightley, P D, Campos, J. L., Booker, T. R., & Charlesworth, B. (2016). Inferring the frequency spectrum of derived variants to quantify adaptive molecular evolution in protein-coding genes of *Drosophila melanogaster*. *Genetics*, *203*(2), 975–984.

Keightley, P D, & Eyre-Walker, A. (2007). Joint inference of the distribution of fitness effects of deleterious mutations and population demography based on nucleotide polymorphism frequencies. *Genetics*, *177*(4), 2251–2261.

Keightley, Peter D, & Jackson, B. C. (2018). Inferring the probability of the derived vs. the ancestral allelic state at a polymorphic site. *Genetics*, *209*(3), 897–906.

Kimura, M., & Ohta, T. (1971). *Theoretical aspects of population genetics*. Princeton Univ. Press.

Kousathanas, A., & Keightley, P. D. (2013). A comparison of models to infer the distribution of fitness effects of new mutations. *Genetics*, *193*(4), 1197–1208.

Laenen, B., Tedder, A., Nowak, M. D., Toräng, P., Wunder, J., Wötzel, S., … Slotte, T. (2018).

Demography and mating system shape the genome-wide impact of purifying selection in Arabis alpina. *Proceedings of the National Academy of Sciences of the United States of America*, *115*(4), 816–821.

Loewe, L., & Charlesworth, B. (2006). Inferring the distribution of mutational effects on fitness in *Drosophila*. *Biol Lett*, *2*(3), 426–430.

McDonald, J. M., & Kreitman, M. (1991). Adaptive protein evolution at the *Adh* locus in *Drosophila*. *Nature*, *351*.

Nam, K., Munch, K., Mailund, T., Nater, A., Greminger, M. P., Krützen, M., … Schierup, M. H. (2017). Evidence that the rate of strong selective sweeps increases with population size in the great apes. *Proceedings of the National Academy of Sciences of the United States of America*, *114*(7), 1613–1618.

Orr, H. A. (2003). The distribution of fitness effects among beneficial mutations. *Genetics*, *163*(4), 1519–1526.

Orr, H. A., & Unckless, R. L. (2014). The population genetics of evolutionary rescue. *PLoS Genetics*, *10*(8).

Otto, S. P. (2009). The evolutionary enigma of sex. *American Naturalist*, *174*(SUPPL. 1).

Schneider, A., Charlesworth, B., Eyre-Walker, A., & Keightley, P. D. (2011). A method for inferring the rate of occurrence and fitness effects of advantageous mutations. *Genetics*, *189*(4), 1427–1437.

Tataru, P., & Bataillon, T. (2019). polyDFEv2.0: testing for invariance of the distribution of fitness effects within and across species. *Bioinformatics*, *35*(16), 2868–2869.

Tataru, P., & Bataillon, T. (2020). polyDFE: Inferring the distribution of fitness effects and properties of beneficial mutations from polymorphism data. In *Methods in Molecular Biology* (Vol. 2090, pp. 125–146).

Tataru, P., Mollion, M., Glemin, S., & Bataillon, T. (2017). Inference of distribution of fitness effects

620 and proportion of adaptive substitutions from polymorphism data. *Genetics*, *207*(3), 1103–
621 1119.
622 Uricchio, L. H., Petrov, D. A., & Enard, D. (2019). Exploiting selection at linked sites to infer the rate
623 and strength of adaptation. *Nat Ecol Evol*, *3*(6), 977–984.
624 Williamson, R. J., Josephs, E. B., Platts, A. E., Hazzouri, K. M., Haudry, A., Blanchette, M., & Wright,
625 S. I. (2014). Evidence for widespread positive and negative selection in coding and conserved
626 noncoding regions of *Capsella grandiflora*. *PLoS Genetics*, *10*(9), e1004622.
627 Wright, S. (1937). The distribution of gene frequencies in populations. *Proceedings of the National*
628 *Academy of Sciences*, *23*(6), 307–320.
629
630
631
632
633
634
635
636
637
638
639
640

Supplementary Material

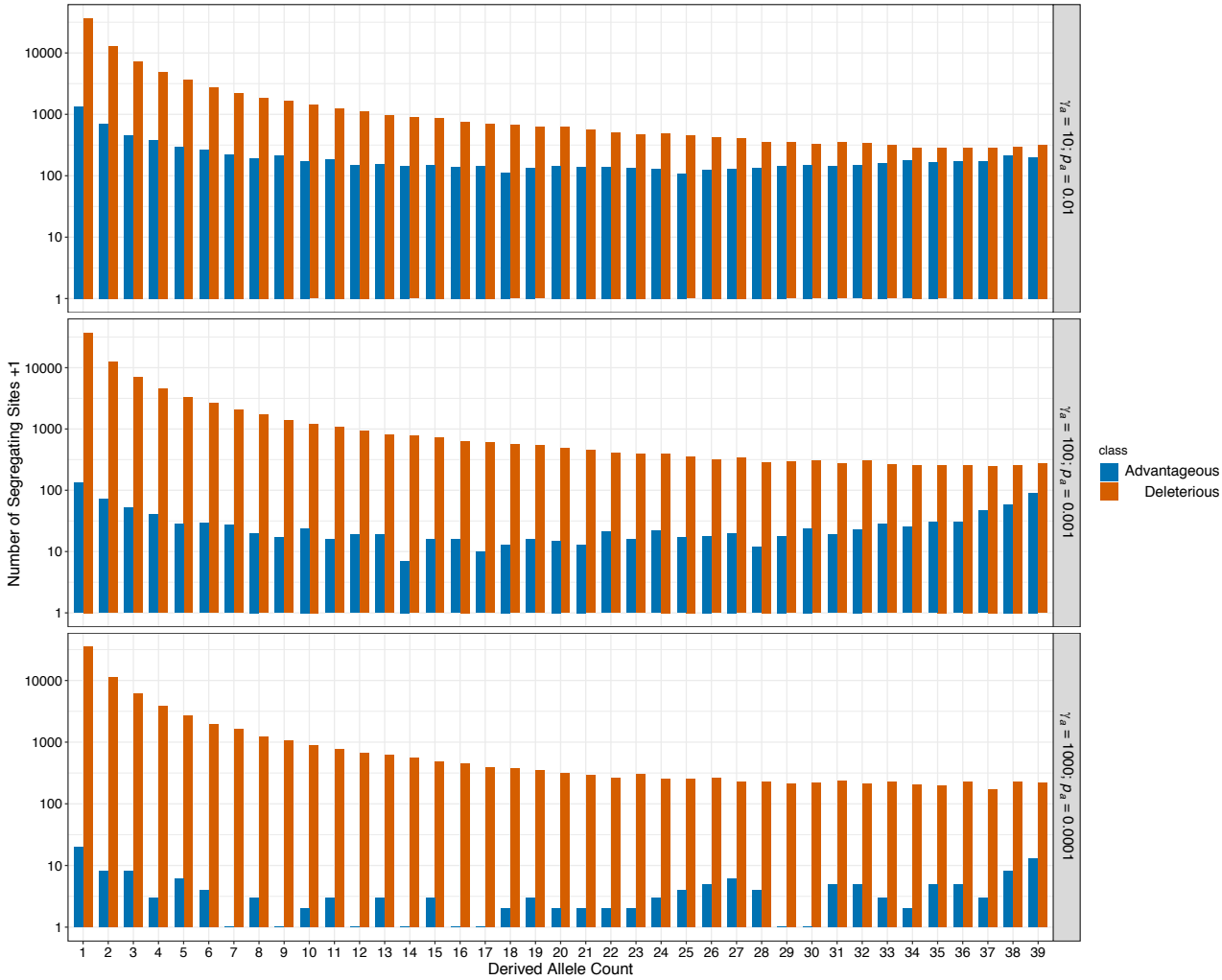

Figure S1 The observed uSFS for nonsynonymous sites for three sets of positive selection parameters. The distribution of deleterious mutations is shown in orange and the distribution of advantageous mutations is shown in blue. For the purposes of visualising the data on a log scale, the number of segregating sites is shown +1.

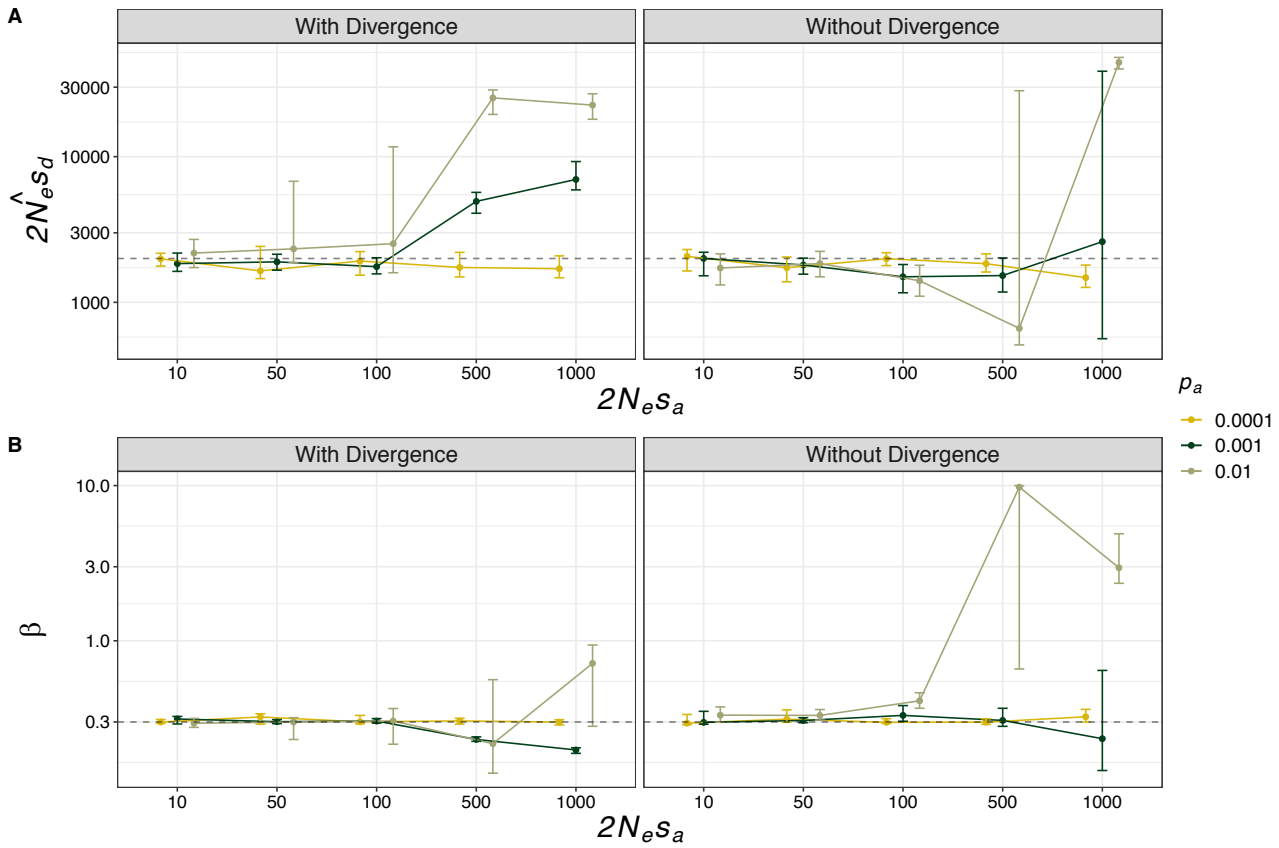

Figure S2 Parameter estimates for the DFE for deleterious mutations obtained from simulated datasets. A) the mean effect of a deleterious mutation and b) the shape parameter of the gamma distribution. Error bars indicate the 95% range of 100 bootstrap replicates.

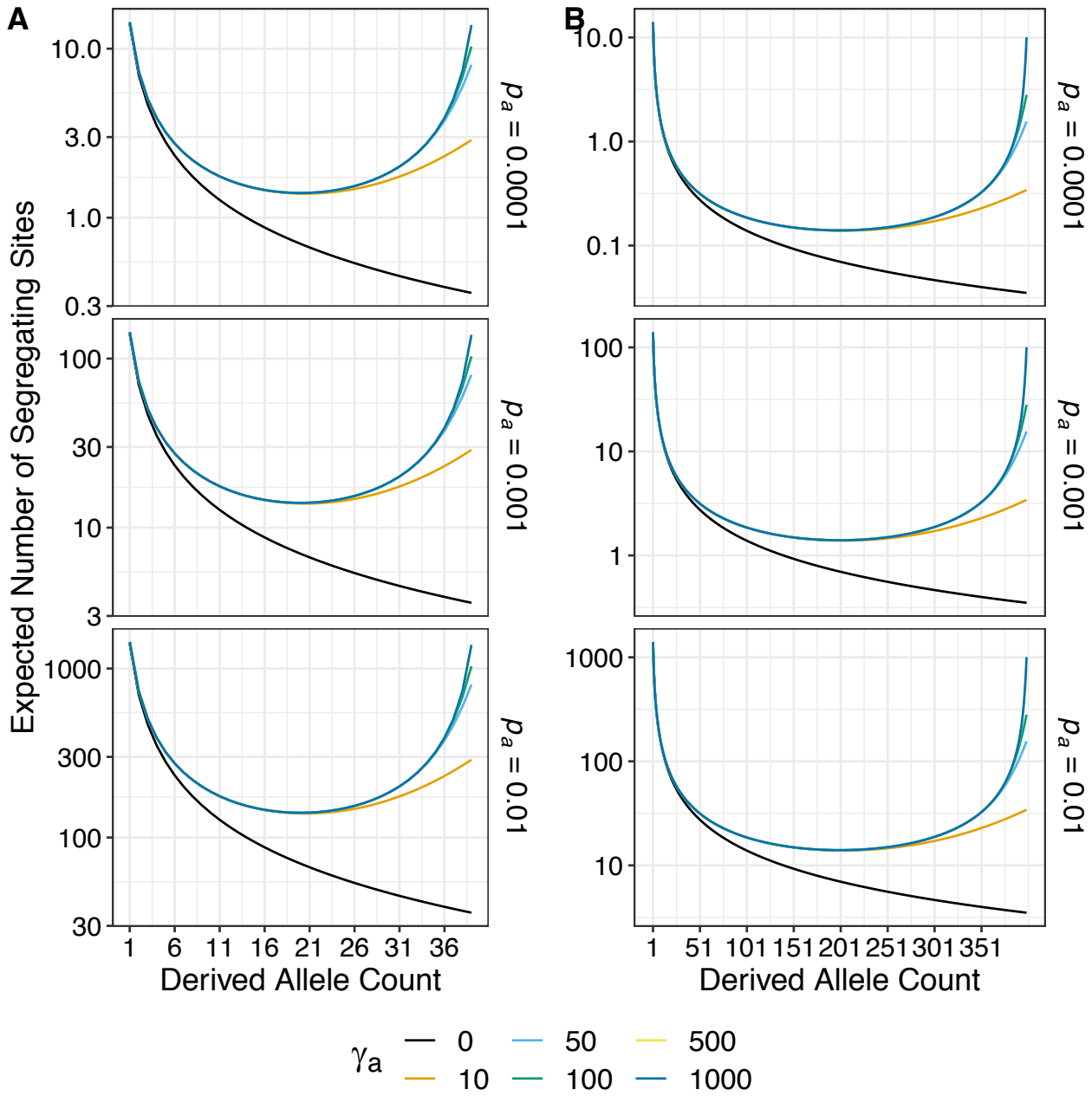

Figure S3 The expected uSFS for beneficial alleles. Panel A shows the expected uSFS for a sample of 20 diploid individuals, and panel B shows the uSFS for 200 diploid individuals.