Dopaminergic Modulation of Mushroom Body Output Neurons Mediates Nociception-Induced Escape in *Drosophila*

Chi-Lien Yang[1], Kuan-Lin Feng[2], Hsiao-Chien Peng[2], Ming-Chin Wu[3], Ching-Che Charng[2], Li-An Chu[2,4], Chia-Wen Chen[5], Yeong-Ray Wen[6,7,8], Ann-Shyn Chiang[1,2,9-11,#a*]

1 Institute of Systems Neuroscience, National Tsing Hua University, Hsinchu 30013, Taiwan
2 Brain Research Center, National Tsing Hua University, Hsinchu 30013, Taiwan
3 Institute of Biophotonics, National Yang Ming Chiao Tung University, Taipei City 11221, Taiwan.
4 Department of Biomedical Engineering, National Taiwan University, Taipei 106319, Taiwan
5 Department of Anesthesiology, Asia University Hospital, Taichung 41354, Taiwan
6 Pain Management and Research Center, Department of Anesthesiology, China Medical University Hospital, Taichung 40447, Taiwan
7 Chun Chuan Orthopedic and Pain Specialty Hospital, Taichung, Taiwan
8 Pain Management Center, Department of Anesthesiology, Jen-Ai General Hospital, Taichung, Taiwan
9 Department of Biomedical Science and Environmental Biology, Kaohsiung Medical University, Kaohsiung 80780, Taiwan
10 Institute of Molecular and Genomic Medicine, National Health Research Institutes, Zhunan, Miaoli 35053, Taiwan
11 Graduate Institute of Biomedical Sciences, China Medical University, Taichung 40402, Taiwan
#a Current address: Graduate Institute of Biomedical Sciences, China Medical University, Taichung 40402, Taiwan
* Correspondence: Ann-Shyn Chiang

Abstract

In *Drosophila*, noxious heat is detected by peripheral nociceptors expressing transient receptor potential (TRP) channels, including Painless and TrpA1, and rapidly triggers escape behavior. Although peripheral transduction has been defined in detail, the

central circuits and neuromodulatory mechanisms that translate nociceptor activity into escape decisions remain poorly understood. Here, we combine targeted behavioral perturbations with anatomical tracing to delineate a nociception-to-escape pathway that engages dopaminergic modulation of mushroom body (MB) output. Kir2.1-mediated silencing across candidate neurotransmitter systems revealed a specific requirement for MB-innervating dopaminergic neurons (DANs)—particularly subsets within the PPL1 and PAM clusters—for robust nociception-induced escape. Anterograde *trans*-Tango tracing from *painless*- and *trpA1*-expressing nociceptors labeled these MB dopaminergic neurons as direct postsynaptic partners, consistent with convergence of distinct nociceptor inputs onto a shared dopaminergic pathway. Finally, silencing a subset of mushroom body output neurons (MBONs) delayed escape without overtly disrupting baseline locomotion, supporting a model in which dopaminergic signaling recruits MB output to shape defensive action selection. Together, our results define a multi-layer circuit motif linking peripheral nociception to MB-dependent escape and provide a framework for dissecting how neuromodulation gates rapid defensive behaviors.

Introduction

Nociception relies on specialized sensory neurons (nociceptors) that detect potentially tissue-damaging stimuli, including noxious heat, cold, mechanical forces, and chemical irritants. Transient receptor potential (TRP) channels constitute an evolutionarily conserved family of ion channels that contribute to sensing these modalities across species. Whereas mammalian thermal nociception prominently involves transient receptor potential vanilloid (TRPV) channels (Caterina, et al., 1999; Caterina et al., 1997; Guler et al., 2002; Peier et al., 2002), *Drosophila* primarily uses members of the transient receptor potential ankyrin (TRPA) subfamily to detect noxious heat, notably *TrpA1* and Painless (Hamada et al., 2008; Neely et al., 2011; Sokabe and Tominaga, 2009; Sokabe, Tsujiuchi et al., 2008; Tracey et al., 2003; Zhong et al., 2012). *TrpA1* is activated at warm temperatures and contributes to thermal avoidance across a broad range, whereas Painless exhibits a higher activation threshold and is required for responses to more intense heat (Hamada et al., 2008; Sokabe et al., 2008; Zhong et al., 2012). Consistent with these roles, mutations in *TrpA1* or *painless* impair heat nociception and disrupt escape behaviors in both larvae and adults (Neely et al., 2011; Tracey et al., 2003).

Beyond peripheral sensory organs, drivers based on *painless* and *TrpA1* regulatory sequences label broad neuronal populations in the adult central nervous system. *painless-Gal4* labels neurons innervating the mushroom body (MB), antennal lobe

(AL), ellipsoid body, pars intercerebralis, ventral nerve cord, and multiple peripheral structures (Sakai, et al., 2012; Sato et al., 2014; Sun et al., 2009; Wang et al., 2011; Xu et al., 2006), and has been implicated in modulating olfactory processing, sexual behavior, and courtship memory (Sakai et al., 2012; Sato et al., 2014; Wang et al., 2011). *TrpA1-Gal4* labels neurons projecting to the subesophageal zone, near the antennal lobe (including anterior cell thermosensory neurons), superior dorsofrontal protocerebrum, fan-shaped body, and ventral nerve cord, and contributes to temperature preference and circadian locomotor activity (Hamada et al., 2008; Kim et al., 2010; Lee, 2013; Shih and Chiang, 2011). Notably, *painless* and *TrpA1* expression does not fully overlap in peripheral tissues (Mandel et al., 2018), raising the possibility that nociceptive information from these channels converges at downstream nodes in the central brain.

To identify candidate downstream circuits for heat nociception-induced escape, we combined a quantitative laser-based behavioral assay with circuit mapping. We first used a targeted Kir2.1 silencing screen across neurotransmitter-defined populations to identify modulatory systems required for escape. We then applied the trans-Tango transsynaptic labeling system (Talay et al., 2017) to map direct postsynaptic partners of *painless-Gal4* and *TrpA1-Gal4* neurons. These experiments implicated dopaminergic neurons (DANs) as a common convergence point and suggested downstream engagement of MB output pathways. Finally, a focused screen of *split-GAL4* lines targeting defined dopaminergic subsets and MB output neurons (MBONs) identified specific nodes required for nociception-induced escape. Together, our results support a circuit model in which nociceptor-driven signals recruit dopaminergic modulation and MBON output to shape escape behavior.

Results

Automated laser-based nociception assay

To quantify nociception-induced escape behavior, we established a laser-based avoidance assay using the Automated Laser Tracking and Optogenetic Manipulation System (ALTOMS) (Wu et al., 2014). To assess nociceptive responses, we tracked individual adult male flies in an acrylic arena while delivering a continuous-wave laser stimulus (473 nm, 10 mW; spot diameter ~1200 um) to the ventral thorax (Figure 1A). This noxious stimulus typically elicited rapid escape jumps (Figure 1B). We quantified the response by measuring the latency to the first jump within a 180 s stimulation window, while baseline locomotion was assessed via walking velocity. This assay robustly distinguished wild-type w^{1118} flies from nociception-defective mutants, $painless^{1}$ and $TrpA1^{1}$, which exhibited prolonged jumping latencies (Figure 1C). However, $TrpA1^{1}$ mutants displayed reduced walking velocity relative to controls

(Figure 1D), highlighting the importance of monitoring locomotor confounds when interpreting escape latency.

Dopaminergic neurons are required for nociception-induced escape behavior

To identify neuronal populations that modulate nociception-induced escape, we chronically silenced candidate *Gal4*-defined neurons by expressing the inward-rectifying potassium channel Kir2.1. As a positive control, silencing *trpA1-Gal4* neurons significantly increased jumping latency without affecting escape velocity (Figure 1E,F). We next performed a neurotransmitter-specific screen by silencing octopaminergic, serotonergic, GABAergic, and dopaminergic neurons (DANs). Silencing GABAergic (*GAD-Gal4*), octopaminergic (*Tdc2-Gal4*), or mixed dopaminergic/serotonergic neurons (*ddc-Gal4*) did not significantly alter either jumping latency or velocity. In contrast, silencing DANs using *TH-C1-Gal4* or *TH-D1-Gal4* markedly increased jumping latency (Figure 1E). While *TH-C1-Gal4* silencing had no significant effect on velocity, *TH-D1-Gal4* silencing reduced locomotion velocity (Figure 1F), indicating that distinct subsets of DANs contribute to escape initiation and partially overlap with locomotor control circuits. Collectively, these findings identify specific dopaminergic neuron subsets as key modulators of nociception-induced escape behavior.

Dopaminergic neurons are direct downstream targets of *painless*- and *trpA1*-expressing neurons

To examine connectivity between heat nociceptor populations and dopaminergic circuits, we mapped downstream targets of *painless-Gal4* and *trpA1-Gal4* neurons using *trans*-Tango (Talay et al., 2017) combined with tyrosine hydroxylase (TH) immunostaining (Figure 2A,B). Both tracing experiments revealed *trans*-Tango signal colocalized with multiple TH-positive clusters, indicating that DANs are among the direct postsynaptic partners of both *painless*- and *trpA1*-expressing neurons. *Trans*-Tango labeling was observed in PAL, PAM, PPL1, PPM1, PPL2ab, PPL2c, PPM2, and PPM3 clusters (Figure 2A,B), several of which innervate the mushroom body neuropil (Mao and Davis, 2009). These anatomical data support the idea that distinct nociceptor populations can converge on dopaminergic pathways that are positioned to influence mushroom body processing.

Specific PPL1 and PAM dopaminergic subsets are essential for nociception-induced escape behavior

Because MB-innervating PPL1 and PAM DANs have been implicated in aversive reinforcement and action selection (Aso et al., 2010; Masek et al., 2015), we next

screened *split-GAL4* lines that target defined PPL1 or PAM subsets (Aso et al., 2014). Silencing PPL1-targeting lines MB060B, MB065B, MB296B, MB304B, and MB308B increased jumping latency while largely preserving walking velocity (Figure 3A,B). Silencing MB058B also increased latency but was accompanied by reduced velocity, suggesting broader effects on locomotion. Within the PAM cluster, silencing MB213B or MB301B increased jumping latency without significantly affecting velocity (Figure 3A,B). Notably, silencing other MB-innervating dopaminergic subsets did not affect jump latency, indicating functional heterogeneity within both clusters. Together, these results show that multiple—though not all—PPL1 and PAM dopaminergic subtypes are required for timely nociception-induced escape.

Mushroom body output neurons are required for nociception-induced escape behavior

Because PPL1 and PAM DANs densely innervate MB lobes in a sector-specific manner, we next asked whether MB output neurons (MBONs) innervated distinct sectors participate in nociception-evoked escape. We expressed *UAS-Kir2.1* in a panel of MBON *split-GAL4* lines (Aso et al., 2014) and quantified escape latency and walking velocity. Silencing multiple MBON classes increased jump latency to varying extents, generally without a corresponding reduction in baseline velocity (Figure 4A,B), arguing against a nonspecific locomotor impairment. The most pronounced effects were observed for MB082C, MB083C, MB298B, MB433B, and MB434B. Together, these results indicate that distinct MB output channels are differentially required for timely nociception-induced escape.

A circuit model for nociception-induced escape

Integrating our behavioral and anatomical results, we propose a multi-layer circuit model for nociception-induced escape (Figure 5). In this model, noxious thermal stimulation is detected by peripheral nociceptors expressing *painless* or *trpA1*. These signals are relayed to central circuits that recruit DANs; *trans*-Tango tracing places multiple dopaminergic clusters downstream of both nociceptor populations. Consistent with this anatomical organization, silencing defined PPL1 and PAM dopaminergic subsets impair timely escape, and silencing MB output neurons (MBONs) associated with MB compartments receiving these dopaminergic inputs similarly delays escape. To systematically evaluate the functional weight of these microcircuits, we calculated a 'Behavioral Potency Level' for each compartment by averaging the behavioral responses across all relevant drivers. This analysis stratified MB compartments into high, moderate, and low impact tiers, revealing a modular logic underlying the escape response. For dopaminergic modulation, PPL1-mediated inputs to the α'1, α'3 and γ2

compartments exhibited the highest potency, whereas the β2 and β'2 compartments emerged as the critical targets for PAM neurons. Downstream of these inputs, the output pathways were dominated by MBONs projecting from β1 (to the α lobe) and the recurrent γ4 (to γ1/γ2) circuit. This input-output mapping identifies β1 and γ2 as critical integration hubs.To validate the structural basis of these functional interactions, we analyzed the direct synaptic connectivity between DANs and MBONs using the NeuPrint male CNS connectome (Sturner et al., 2025). We found that synaptic strengths varies distinctively across these compartments. The β1 and β'1 compartments exhibit high connectivity weights (>1000 synapses), mirroring their strong functional output. In contrast, compartments in the α lobe show moderate connectivity (<1000 synapses). Intriguingly, despite the high functional impact of γ2, the γ1 and γ2 compartments display low direct synaptic connectivity (<100 synapses). This structural sparsity suggests that the profound modulatory effect of PPL1 on γ2 may rely on volume transmission or highly effective sparse synapses, rather than dense wired connectivity.

Discussion

By combining a quantitative escape assay with cell-type–targeted silencing and transsynaptic anatomical tracing, we identify dopaminergic modulation of MB compartments and their output pathways as central components of nociception-induced escape in adult *Drosophila*. Our results support a multilayer circuit architecture in which nociceptor-associated pathways recruit discrete subsets of dopaminergic PPL1 and PAM neurons, which in turn bias MB compartmental processing to shape MB output neuron (MBON) activity and ultimately determine the timing of escape. This framework is consistent with extensive evidence that MB compartments are functionally specialized and that MBON ensembles can gate action selection and valence-dependent behavior (Aso et al., 2014).

The involvement of the MB further implies that nociceptive escape is not exclusively a hard-wired reflex, but can be centrally integrated and state-dependently gated. The MB is well positioned to combine sensory evidence with internal-state variables (e.g., hunger, arousal, sleep pressure) and prior experience to tune behavioral thresholds and decision policies (Sitaraman et al., 2015; Suarez-Grimalt et al., 2024; Tsao et al., 2018; Vanderheyden et al., 2019). In parallel, intense or spatially localized threats may preferentially engage faster routes from brain to ventral nerve cord (VNC) via descending pathways, enabling rapid, stereotyped motor programs when speed is paramount (Medeiros et al., 2024; von Reyn et al., 2017). An important next step will be to determine how stimulus intensity, context, and internal state shift the relative

weighting of MB-dependent computation versus more direct VNC-linked escape circuitry.

Distinct dopaminergic circuits are known to encode reinforcement and regulate both learned and innate actions. In canonical olfactory learning, specific PPL1 DANs convey aversive teaching signals, and PAM DANs are classically associated with reward, though subsets can support aversive reinforcement depending on conditions and task structure (Aso et al., 2010; Claridge-Chang et al., 2009). In our laser-based assay, silencing some previously characterized aversive-related DAN subsets (e.g., PPL1-γ1pedc lines) did not affect escape latency, whereas perturbing other PPL1 subsets and PAM-innervating lines produced robust phenotypes. Together, these observations suggest that noxious heat recruits a partially distinct dopaminergic ensemble compared with electric shock or bitter reinforcement, consistent with modality- and context-specific routing of aversive signals within the broader DAN system (Aso et al., 2010; Masek et al., 2015).

Our functional mapping also reveals nontrivial input–output transformations across MB compartments. In β1, dopaminergic input produced relatively weak behavioral effects, whereas silencing the corresponding MBON output strongly impaired escape, pointing to a potent downstream action channel that is not simply predicted by local DAN potency. Conversely, in α′1 and α′3, dopaminergic input was highly potent while the MBON outputs tested showed minimal impact, raising the possibility that these compartments act primarily as gates (e.g., by modulating gain, timing, or competition among MBON pathways) rather than directly driving motor commands, or that our genetic access did not capture the full complement of relevant output channels. These dissociations fit with connectome-level evidence that MBON targets are distributed and that compartmental influence can be expressed through multi-synaptic routing rather than one-to-one DAN→MBON coupling (Li et al., 2020).

Notably, our analysis identifies γ2 as a functional hub. Despite its high behavioral potency, available connectomic reconstructions of the adult MB indicate that some DAN–MBON pairings can be comparatively sparse at the level of direct synaptic contacts, suggesting that circuit impact may arise through indirect pathways and/or neuromodulatory mechanisms not captured by simple “wired connectivity” metrics (Li et al., 2020). One attractive hypothesis is that dopaminergic influence in γ2 may partially rely on extrasynaptic/volume transmission, allowing broad modulation even when anatomically resolved synapses are limited (Liu et al., 2021; Ueno and Kume, 2014). Testing this idea will require experiments that directly relate dopamine dynamics and receptor activation to compartmental physiology during escape.

Finally, while *trans*-Tango provides an efficient entry point to nominate candidate downstream partners of nociceptor-associated neurons, its outputs require careful interpretation. *trans*-Tango is based on a synthetic signaling cascade that reports chemical synaptic connectivity and, by design, does not capture electrical coupling (Talay et al., 2017); reporter sensitivity and expression can also generate false negatives, and anatomical labeling alone cannot establish functional coupling in a specific behavioral context (Talay et al., 2017). For this reason, the functional requirements revealed by Kir2.1-based perturbations are essential for assigning circuit relevance. Going forward, combining acute activation/inhibition, compartment-resolved calcium or voltage imaging, and synapse-level connectomics will be crucial to validate directionality, identify intermediary relays, and define how dopaminergic modulation of specific MB compartments reshapes MBON output to control nociception-induced escape.

Materials and Methods

Fly strains and husbandry

Flies were maintained on standard cornmeal medium in plastic vials (2.5 cm diameter × 9.5 cm height) at 25 °C, 70% relative humidity, under a 12 h:12 h light/dark cycle. Unless otherwise indicated, experiments were performed on adult males, 5–10 days post-eclosion.

Stocks were obtained from the Bloomington Drosophila Stock Center (BDSC) unless noted: w^{1118} (5905), *painless*^{1} (27895), *trpA1*^{1} (26504), *painless-Gal4* (27894), *trpA1-Gal4* (27593), *Tdc2-Gal4* (9313), *GAD-Gal4* (51630), *ddc-Gal4* (7009), *UAS-GFP* (5137 and 5130), *trans*-Tango (77481), MB043B (68304), MB050B (68365), MB058B (68278), MB060B (68279), MB065B (68281), MB082C (68286), MB083C (68287), MB093C (68289), MB213B (68273), MB296B (68308), MB298B (68309), MB301B (68311), MB304B (68367), MB308B (68312), MB433B (68324), MB434B (68325), MB438B (68326), and MB504B (68329), MB543B (68335). UAS-Kir2.1 (inward-rectifying K^+ channel used for neuronal silencing) was a gift from Regina Vittore; its use as a chronic silencer in *Drosophila* is well established (Hodge, 2009). *TH-C1-GAL4* and *TH-D1-GAL4* were gifts from Mark Wu. MB062C was obtained from FlyLight (Janelia Research Campus).

Note for transparency: Because *painless-Gal4* is an insertion in the *painless* locus, it can disrupt endogenous gene function; therefore, it was not used for functional silencing assays (see Figure 1 legend).

Immunostaining

Adult brains were dissected in phosphate-buffered saline (PBS) and fixed in 4% paraformaldehyde at room temperature for 30 min. Samples were blocked/permeabilized in PBS containing 2% Triton X-100 and 10% normal goat serum. To enhance antibody penetration, brains were degassed under vacuum (-70 mmHg) for 10 min, repeated for four cycles. Brains were incubated at 4 °C for 48 h with primary antibodies diluted in PBS + Triton: (i) mouse anti-DLG (1:10; Developmental Studies Hybridoma Bank) or (ii) mouse anti-TH (1:500; ImmunoStar 22941). After three washes, samples were incubated with biotinylated goat anti-mouse IgG (1:200; Molecular Probes) at 4 °C for 24 h, washed, then incubated with Alexa Fluor 635–streptavidin (1:500; Molecular Probes) at 4 °C for 24 h. Brains were washed and optically cleared in FocusClear prior to mounting between two coverslips separated by ~250 µm spacers.

Confocal imaging

Brains were imaged on a Zeiss LSM 710 confocal microscope using a 40× C-Apochromat water-immersion objective (NA 1.2; working distance 220 µm).

Nociception-induced escape assay

A single male fly was introduced into an acrylic arena (20 mm diameter, 3 mm height) covered with a glass lid. Flies were tracked in real time using ALTOMS, an automated laser-tracking and targeting system, and stimulated with a continuous-wave 473 nm laser (10 mW; spot diameter ~1200 µm) directed to the ventral thorax for 180 s (Wu et al., 2014). Jumping latency (time to first jump during stimulation) was used as the primary readout of nociception-induced escape. Walking velocity was computed from tracking trajectories to assess locomotor effects.

Statistical analysis

Jumping latency distributions were analyzed using non-parametric tests (no assumption of normality). For comparisons across multiple genotypes, a Kruskal–Wallis test was used. For pairwise comparisons, two-tailed Mann–Whitney tests were performed at a 95% confidence level. Where velocity data met parametric assumptions, one-way ANOVA was used as indicated in figure legends. Test type and significance thresholds are reported in the corresponding figure legends.

Figures legends

Figure 1. Laser stimulation induces nociceptive escape responses in male *Drosophila*. (A) In an acrylic arena covered with glass, a freely moving male fly is tracked and targeted by a 473 nm laser beam (10 mW) on the ventral thorax. (B)

Representative frames showing a jumping escape response during laser irradiation. (C) Compared with wild-type w^{1118} controls, *painless*^{1} and *trpA1*^{1} mutants exhibit prolonged jumping latency during laser irradiation. (D) *trpA1*^{1} mutants show reduced locomotor velocity compared with w^{1118} and *painless*^{1}. (E-F) A behavioral screen was performed using *UAS-Kir2.1* to silence candidate *Gal4* drivers targeting distinct neurotransmitter systems. Silencing *trpA1-Gal4* neurons served as a positive control and increased jumping latency. The *painless-Gal4* driver was excluded because the *Gal4* insertion disrupts endogenous *painless* function. Silencing DANs labeled by *TH-C1-Gal4* or *TH-D1-Gal4* increased jumping latency (E); *TH-D1-Gal4* also reduced walking velocity (F). Data were analyzed by Kruskal-Wallis test. Significance: ns, not significant; *P < 0.05, **P < 0.01, ***P < 0.001, ****P < 0.0001.

Figure 2. Anatomical tracing implicate dopaminergic neurons in nociception-induced escape. (A-B) *trans*-Tango labeling reveals direct downstream partners of nociceptor-associated neurons. Downstream targets of (A) *painless-Gal4* and (B) *trpA1-Gal4* neurons were labeled by *trans*-Tango (magenta), and DANs were visualized by TH immunostaining (green). Colocalization indicates that multiple dopaminergic clusters (PAL, PAM, PPL1, PPM1, PPL2ab, PPL2c, PPM2, and PPM3) are labeled as direct postsynaptic targets.

Figure 3. Specific subsets of PPL1 and PAM dopaminergic neurons are required for nociception-induced escape. Targeted silencing of PPL1 subsets using *split-GAL4* drivers MB058B, MB060B, MB065B, MB296B, MB304B, and MB308B increased jumping latency. Silencing PAM subsets using MB213B and MB301B similarly increased jumping latency. Quantification of (A) jumping latency and (B) velocity is shown. Statistics: Kruskal-Wallis test. Significance: ns, not significant; *P < 0.05, **P < 0.01, ***P < 0.001, ****P < 0.0001.

Figure 4. Mushroom body output neurons (MBONs) contribute to nociception-induced escape. Silencing MBONs increased jumping latency, with the largest effects observed for MB082C, MB083C, MB298B, MB433B, and MB434B. Statistics: jumping latency was analyzed by Kruskal-Wallis test; velocity was analyzed by one-way ANOVA where indicated. Significance: ns, not significant; *P < 0.05, **P < 0.01, ***P < 0.001, ****P < 0.0001.

Figure 5. Working model of a MB–centered circuit for nociception-induced escape jumping. Noxious stimuli detected through *painless***-** and *trpA1*-dependent sensory pathways are proposed to recruit defined subsets of DANs labeled by *TH-C1-GAL4***,** *TH-D1-GAL4***, a**nd MB compartment-specific *split-GAL4* drivers. These DANs (PPL1, blue; PAM, orange) innervate discrete MB compartments and are

hypothesized to modulate compartmental MB computations to shape the output of MB output neurons (MBONs; black) that control escape-jump latency. This schematic integrates (i) behavioral silencing screens that identify compartments required for normal escape performance and (ii) *trans*-Tango anterograde transsynaptic mapping used to nominate downstream MBON connectivity. Arrow thickness represents Behavioral Potency Level (behavioral impact), defined as the mean escape-jump latency obtained across all driver lines targeting a given compartment, binned into high**,** moderate**,** or low effect tiers. Among DAN inputs, PPL1 innervation of α′1, α′3, and γ2 shows the largest behavioral impact, with additional contributions from α2, α3, and α′2 compartments. Within the PAM cluster, inputs to β2 and β′2 are most strongly associated with escape performance. For MBON outputs, inter-compartment MBONs projecting from β1 to the α lobe and from γ4 to γ1/γ2 exert the strongest effects, while outputs from β′1 and γ3 also contribute. Together, the convergence of dopaminergic drive and MBON routing nominates β1 and γ2 as candidate integration hubs: β1 couples strong PAM input with output to the α lobe, potentially reconfiguring downstream action selection, whereas γ2 acts as a convergence zone receiving PPL1 modulation and recurrent MBON-driven signals and is indispensable for the escape response.

Author contributions

Chi-Lien Yang: conceptualization, formal analysis, investigation, methodology, data curation, visualization, writing–original draft, writing–review and editing. **Kuan-Lin Feng:** conceptualization, methodology, writing–review and editing. **Hsiao-Chien Peng:** formal analysis, investigation. **Ming-Chin Wu:** software. **Ching-Che Charng:** formal analysis, data curation. **Li-An Chu:** conceptualization, writing–review and editing. **Chia-Wen Chen:** conceptualization, writing–review and editing. **Yeong-Ray Wen:** conceptualization, writing–review and editing. **Ann-Shyn Chiang:** conceptualization, funding acquisition, project administration, resources, supervision, validation, visualization, writing–review and editing.

All authors contributed to and approved the final version of the manuscript.

Acknowledgments

We thank the Bloomington *Drosophila* Stock Center (supported by NIH P40OD018537), Mark Wu (JHU, Neurology), and FlyLight (Janelia research campus) for providing fly stocks.

Funding

This work was supported by grants (112QR001EK) supported by the National Science and Technology Council in Taiwan and the Brain Research Center of NTHU under the Featured Areas Research Center Program within the framework of the Higher Education Sprout Project, funded by the Ministry of Education in Taiwan. Additional support was provided by the Peng Education and Welfare Foundation. The funders had no role in study design, data collection and analysis, decision to publish, or preparation of the manuscript.

Conflicts of Interest

The authors declare no conflicts of interest.

Generative AI statement

The authors declare that Generative AI tools, specifically ChatGPT (OpenAI) and Gemini (Google), were used to assist in the preparation of this manuscript. These tools were utilized solely for text paraphrasing and grammar correction to improve clarity and readability. The authors have carefully reviewed and verified all AI-generated content and take full responsibility for the final version of the manuscript.

Data Availability Statement

The data that support the findings of this study are available from the corresponding author upon reasonable request.

References

Aso, Y., Hattori, D., Yu, Y., et al. 2014. ”The Neuronal Architecture of the Mushroom Body Provides a Logic for Associative Learning.” *Elife* **3**: e04577. https://doi.org/10.7554/elife.04577

Aso, Y., Sitaraman, D., Ichinose, T., et al. 2014. “Mushroom Body Output Neurons Encode Valence and Guide Memory-Based Action Selection in *Drosophila*.” *Elife* **3**: e04580. https://doi.org/10.7554/elife.04580

Aso, Y., Siwanowicz, I., Bracker, L., et al. 2010. “Specific Dopaminergic Neurons for the Formation of Labile Aversive Memory.” *Current Biology* ***20,*** no. 16**:** 1445-1451. https://doi.org/10.1016/j.cub.2010.06.048

Boto, T., Stahl, A., Zhang, X., et al. 2019. “Independent Contributions of Discrete Dopaminergic Circuits to Cellular Plasticity, Memory Strength, and Valence in *Drosophila*.” *Cell Reports* **27***,* no. 7: 2014-2021.e2. https://doi.org/10.1016/j.celrep.2019.04.069

Caterina, M. J., Rosen, T. A., Tominaga, M., et al. 1999. "A Capsaicin-Receptor Homologue with a High Threshold for Noxious Heat." *Nature* ***398*****,** no. 6726: 436-441. https://doi.org/10.1038/18906

Caterina, M. J., Schumacher, M. A., Tominaga, M., et al. 1997. "The Capsaicin Receptor: A Heat-Activated Ion Channel in the Pain Pathway." *Nature* **389**, no. 6653: 816-824. https://doi.org/10.1038/39807

Claridge-Chang, A., Roorda, R. D., Vrontou, E., et al. 2009. "Writing Memories with Light-Addressable Reinforcement Circuitry." *Cell,* **139**, no. 2: 405-415. https://doi.org/10.1016/j.cell.2009.08.034

Guler, A. D., Lee, H., Iida, T., et al. 2002. "Heat-Evoked Activation of the Ion Channel, TRPV4." *Journal of Neuroscience* **22**, no. 15: 6408-6414. https://doi.org/10.1523/jneurosci.22-15-06408.2002

Hamada, F. N., Rosenzweig, M., Kang, K., et al. 2008. "An Internal Thermal Sensor Controlling Temperature Preference in *Drosophila*." *Nature* **454**, no. 7201: 217-220. https://doi.org/10.1038/nature07001

Hodge, J. J. 2009. "Ion Channels to Inactivate Neurons in *Drosophila*." *Frontiers in Molecular Neuroscience* **2**: 13. https://doi.org/10.3389/neuro.02.013.2009

Kim, S. H., Lee, Y., Akitake, B., et al. 2010. "*Drosophila* TRPA1 Channel Mediates Chemical Avoidance in Gustatory Receptor Neurons." *Proceedings of the National Academy of Sciences* **107**, no. 18: 8440-8445. https://doi.org/10.1073/pnas.1001425107

Lee, Y. 2013. "Contribution of *Drosophila* TRPA1-Expressing Neurons to Circadian Locomotor Activity Patterns." *PLoS One* **8**, no. 12: e85189. https://doi.org/10.1371/journal.pone.0085189

Li, F., Lindsey, J. W., Marin, E. C., et al. 2020. "The Connectome of the Adult *Drosophila* Mushroom Body Provides Insights into Function." *Elife* **9**: e62576. https://doi.org/10.7554/elife.62576

Liu, C., Goel, P., and Kaeser, P. S. 2021. "Spatial and Temporal Scales of Dopamine Transmission." *Nature Reviews Neuroscience* **22**, no. 6: 345-358. https://doi.org/10.1038/s41583-021-00455-7

Mandel, S. J., Shoaf, M. L., Braco, J. T., et al. 2018. "Behavioral Aversion to AITC Requires Both Painless and dTRPA1 in *Drosophila*." *Frontiers in Neural Circuits* **12**: 45. https://doi.org/10.3389/fncir.2018.00045

Mao, Z., and Davis, R. L. 2009. "Eight Different Types of Dopaminergic Neurons Innervate the *Drosophila* Mushroom Body Neuropil: Anatomical and Physiological Heterogeneity." *Frontiers in Neural Circuits* **3**: 5. https://doi.org/10.3389/neuro.04.005.2009

Masek, P., Worden, K., Aso, Y., et al. 2015. "A Dopamine-Modulated Neural Circuit Regulating Aversive Taste Memory in *Drosophila*." *Current Biology* **25**, no. 11: 1535-1541. https://doi.org/10.1016/j.cub.2015.04.027
Medeiros, A. M., Hobbiss, A. F., Borges, G., et al. 2024. "Mechanosensory Bristles Mediate Avoidance Behavior by Triggering Sustained Local Motor Activity in *Drosophila Melanogaster*." *Current Biology* **34**, no. 13: 2812-2830.e5. https://doi.org/10.1016/j.cub.2024.05.021
Neely, G. G., Keene, A. C., Duchek, P., et al. 2011. "Trpa1 Regulates Thermal Nociception in *Drosophila*." *PLoS One* **6**, no. 8: e24343. https://doi.org/10.1371/journal.pone.0024343
Peier, A. M., Reeve, A. J., Andersson, D. A., et al. 2002. "A Heat-Sensitive TRP Channel Expressed in Keratinocytes." *Science* **296**, no. 5575: 2046-2049. https://doi.org/10.1126/science.1073140
Sakai, T., Sato, S., Ishimoto, H., et al. 2012. "Significance of the Centrally Expressed TRP Channel Painless in *Drosophila* Courtship Memory." *Learning & Memory* **20**, no. 1: 34-40. https://doi.org/10.1101/lm.029041.112
Sato, S., Kitamoto, T., and Sakai, T. 2014. "Modulation of Innate and Learned Sexual Behaviors by the TRP Channel Painless Expressed in the Fruit Fly Brain: Behavioral Genetic Analysis and Its Implications." *Frontiers in Behavioral Neuroscience* **8**: 400. https://doi.org/10.3389/fnbeh.2014.00400
Shih, H. W., and Chiang, A. S. 2011. "Anatomical Characterization of Thermosensory AC Neurons in the Adult *Drosophila* Brain." *Journal of Neurogenetics* **25**, no. 1-2: 1-6. https://doi.org/10.3109/01677063.2011.571323
Sitaraman, D., Aso, Y., Rubin, G. M., et al. 2015. "Control of Sleep by Dopaminergic Inputs to the *Drosophila* Mushroom Body." *Frontiers in Neural Circuits* **9**: 73. https://doi.org/10.3389/fncir.2015.00073
Sokabe, T., and Tominaga, M. 2009. "A Temperature-Sensitive TRP Ion Channel, Painless, Functions as A Noxious Heat Sensor in Fruit Flies." *Communicative & Integrative Biology* **2**, no. 2: 170-173. https://doi.org/10.4161/cib.7708
Sokabe, T., Tsujiuchi, S., Kadowaki, T., et al. 2008. "*Drosophila* Painless is A Ca^{2+}-Requiring Channel Activated by Noxious Heat." *Journal of Neuroscience* **28**, no. 40: 9929-9938. https://doi.org/10.1523/jneurosci.2757-08.2008
Stürner, T., Brooks, P., Serratosa Capdevila, et al. 2025. "Comparative Connectomics of *Drosophila* Descending and Ascending Neurons." *Nature* **643**, no. 8070: 158-172. https://doi.org/10.1038/s41586-025-08925-z
Suarez-Grimalt, R., Grunwald Kadow, I. C., and Scheunemann, L. 2024. "An Integrative Sensor of Body States: How the Mushroom Body Modulates Behavior

Depending on Physiological Context." *Learning & Memory* **31**: 5. https://doi.org/10.1101/lm.053918.124
Sun, Y., Liu, L., Ben-Shahar, Y., et al. 2009. "TRPA Channels Distinguish Gravity Sensing from Hearing in Johnston's Organ." *Proceedings of the National Academy of Sciences* **106**, no. 32: 13606-13611. https://doi.org/10.1073/pnas.0906377106
Talay, M., Richman, E. B., Snell, N. J., et al. 2017. "Transsynaptic Mapping of Second-Order Taste Neurons in Flies by *trans*-Tango." *Neuron* **96**, no. 4: 783-795 e784. https://doi.org/10.1016/j.neuron.2017.10.011
Tracey, W. D., Jr., Wilson, R. I., Laurent, G., et al. 2003. Painless, A *Drosophila* Gene Essential for Nociception." *Cell* ***113***, no. 2: 261-273. https://doi.org/10.1016/s0092-8674(03)00272-1
Tsao, C. H., Chen, C. C., Lin, C. H., et al. 2018. "*Drosophila* Mushroom Bodies Integrate Hunger and Satiety Signals to Control Innate Food-Seeking Behavior." *Elife* **7**: e35264. https://doi.org/10.7554/eLife.35264
Ueno, T. and Kume, K. 2014. "Functional Characterization of Dopamine Transporter in Vivo Using *Drosophila melanogaster* Behavioral Assays." *Frontiers in Behavioral Neuroscience* **8**: 303. https://doi.org/10.3389/fnbeh.2014.00303
Vanderheyden, W. M., Van Dongen, H. P. A., Frank, M. G., et al. 2019. "Sleep Pressure Regulates Mushroom Body Neural-Glial Interactions in *Drosophila*." *Matters select. 2019*. https://doi.org/10.19185/matters.201903000008
von Reyn, C. R., Nern, A., Williamson, W. R., et al. 2017. "Feature Integration Drives Probabilistic Behavior in the *Drosophila* Escape Response." *Neuron* **94**, no. 6: 1190-1204 e1196. https://doi.org/10.1016/j.neuron.2017.05.036
Wang, K., Guo, Y., Wang, F., et al. 2011. "*Drosophila* TRPA Channel Painless Inhibits Male-Male Courtship Behavior Through Modulating Olfactory Sensation." *PLoS One* **6**, no. 11: e25890. https://doi.org/10.1371/journal.pone.0025890
Wu, M. C., Chu, L. A., Hsiao, P. Y., et al. 2014. "Optogenetic Control of Selective Neural Activity in Multiple Freely Moving *Drosophila* Adults." *Proceedings of the National Academy of Sciences* **111**, no. 14: 5367-5372. https://doi.org/10.1073/pnas.1400997111
Xu, S. Y., Cang, C. L., Liu, X. F., et al. 2006. "Thermal Nociception in Adult *Drosophila*: Behavioral Characterization and the Role of The *painless* Gene." *Genes, Brain and Behavior* **5**, no. 8: 602-613. https://doi.org/10.1111/j.1601-183x.2006.00213.x
Zhong, L., Bellemer, A., Yan, H., et al. 2012. "Thermosensory and Nonthermosensory Isoforms of *Drosophila melanogaster* TRPA1 Reveal Heat-Sensor Domains of A Thermotrp Channel." *Cell Reports* **1**, no. 1: 43-55. https://doi.org/10.1016/j.celrep.2011.11.002

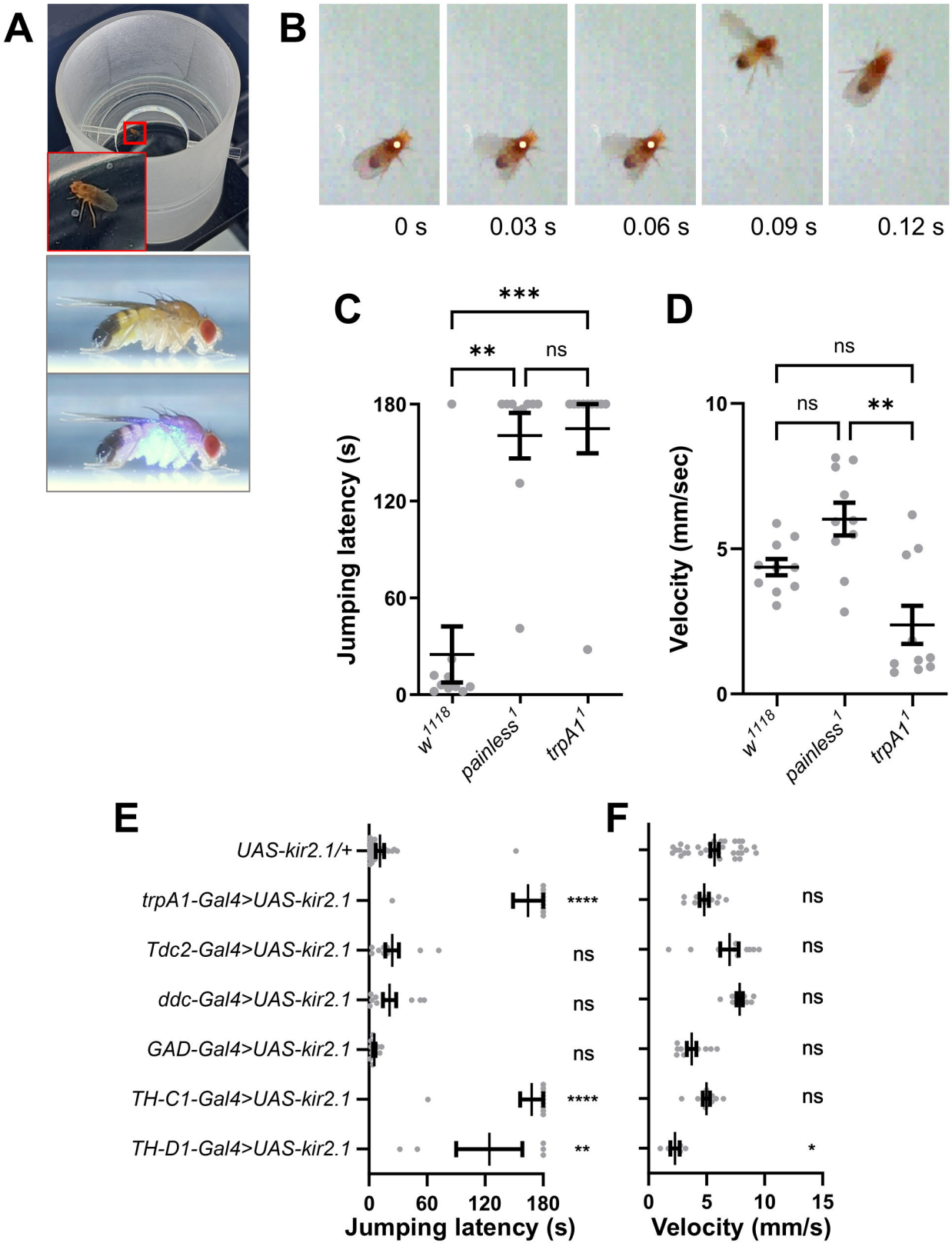
A
B
0 s
0.03 s
0.06 s
0.09 s
0.12 s
C
***
**
ns
Jumping latency (s)
180
120
60
0
w1118
painless1
trpA11
D
ns
ns
**
Velocity (mm/sec)
10
5
0
w1118
painless1
trpA11
E
UAS-kir2.1/+
trpA1-Gal4>UAS-kir2.1
Tdc2-Gal4>UAS-kir2.1
ddc-Gal4>UAS-kir2.1
GAD-Gal4>UAS-kir2.1
TH-C1-Gal4>UAS-kir2.1
TH-D1-Gal4>UAS-kir2.1
****
ns
ns
ns
****
**
0
60
120
180
Jumping latency (s)
F
ns
ns
ns
ns
ns
*
0
5
10
15
Velocity (mm/s)

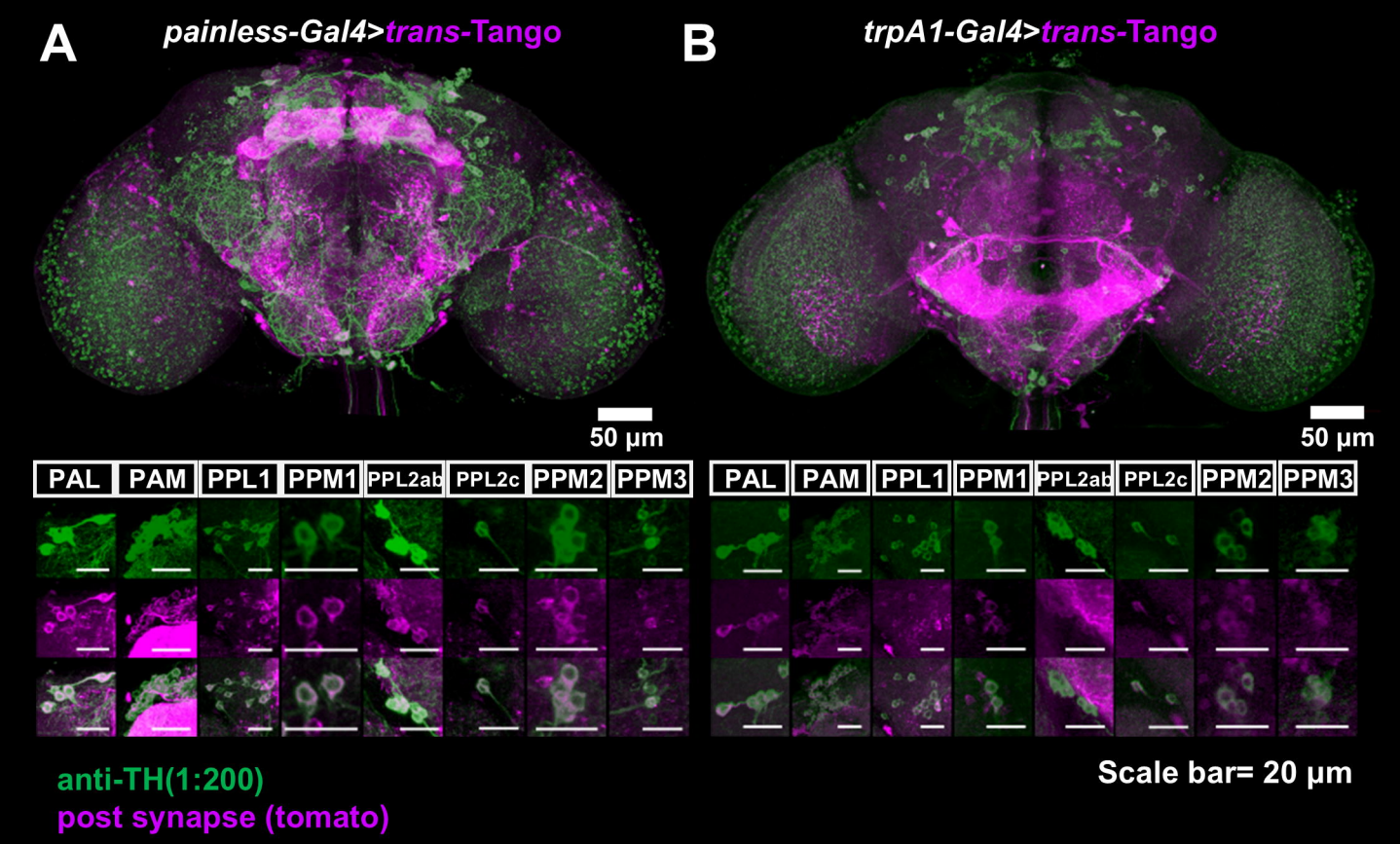
A
painless-Gal4>trans-Tango
B
trpA1-Gal4>trans-Tango
50 µm
50 µm
PAL
PAM
PPL1
PPM1
PPL2ab
PPL2c
PPM2
PPM3
PAL
PAM
PPL1
PPM1
PPL2ab
PPL2c
PPM2
PPM3
anti-TH(1:200)
post synapse (tomato)
Scale bar= 20 µm

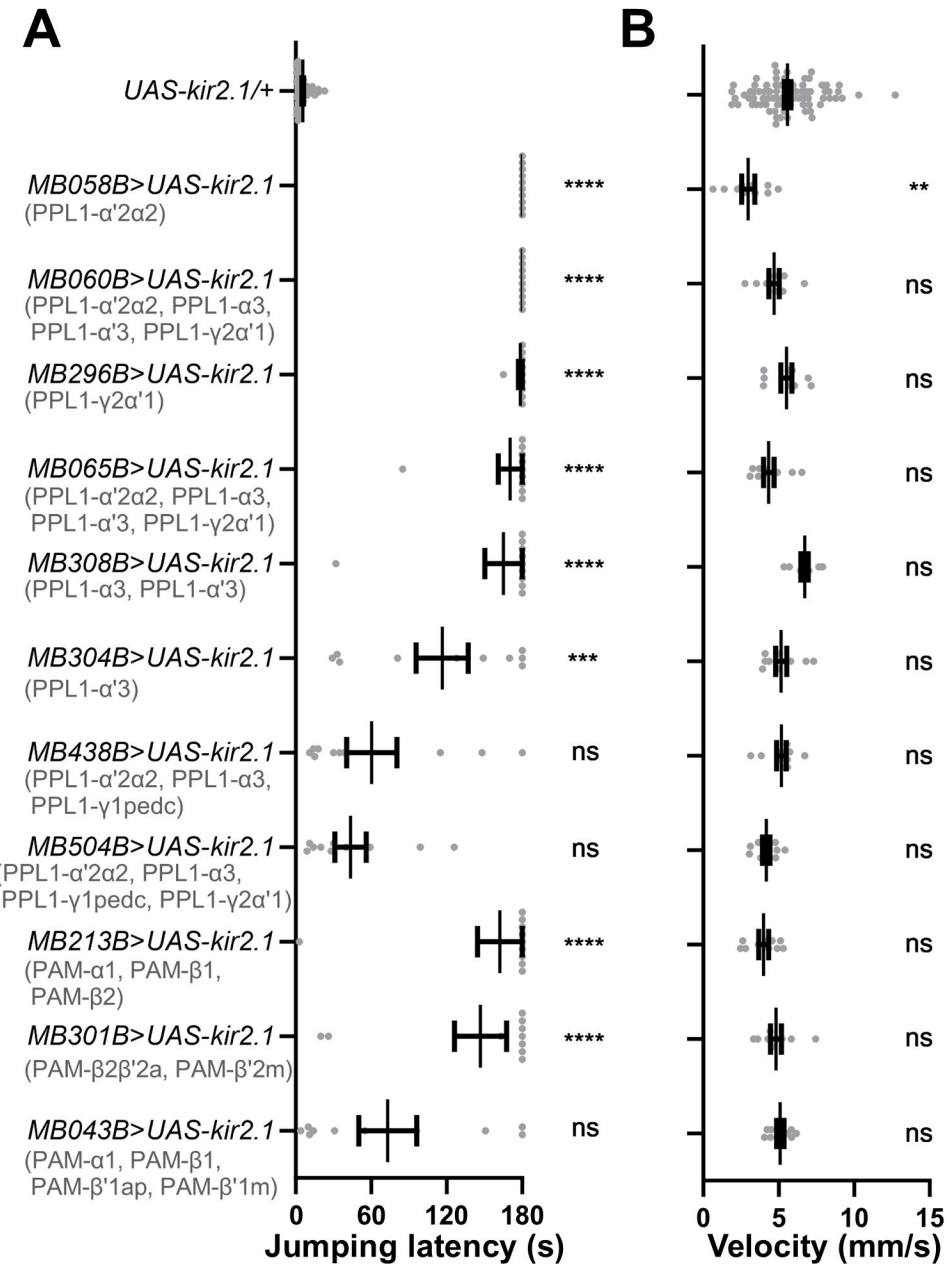
A
B
UAS-kir2.1/+
MB058B>UAS-kir2.1
(PPL1-α'2α2)
MB060B>UAS-kir2.1
(PPL1-α'2α2, PPL1-α3,
PPL1-α'3, PPL1-γ2α'1)
MB296B>UAS-kir2.1
(PPL1-γ2α'1)
MB065B>UAS-kir2.1
(PPL1-α'2α2, PPL1-α3,
PPL1-α'3, PPL1-γ2α'1)
MB308B>UAS-kir2.1
(PPL1-α3, PPL1-α'3)
MB304B>UAS-kir2.1
(PPL1-α'3)
MB438B>UAS-kir2.1
(PPL1-α'2α2, PPL1-α3,
PPL1-γ1pedc)
MB504B>UAS-kir2.1
(PPL1-α'2α2, PPL1-α3,
PPL1-γ1pedc, PPL1-γ2α'1)
MB213B>UAS-kir2.1
(PAM-α1, PAM-β1,
PAM-β2)
MB301B>UAS-kir2.1
(PAM-β2β'2a, PAM-β'2m)
MB043B>UAS-kir2.1
(PAM-α1, PAM-β1,
PAM-β'1ap, PAM-β'1m)
****
****
****
****
****
***
ns
ns
****
****
ns
0
60
120
180
Jumping latency (s)
**
ns
ns
ns
ns
ns
ns
ns
ns
ns
0
5
10
15
Velocity (mm/s)

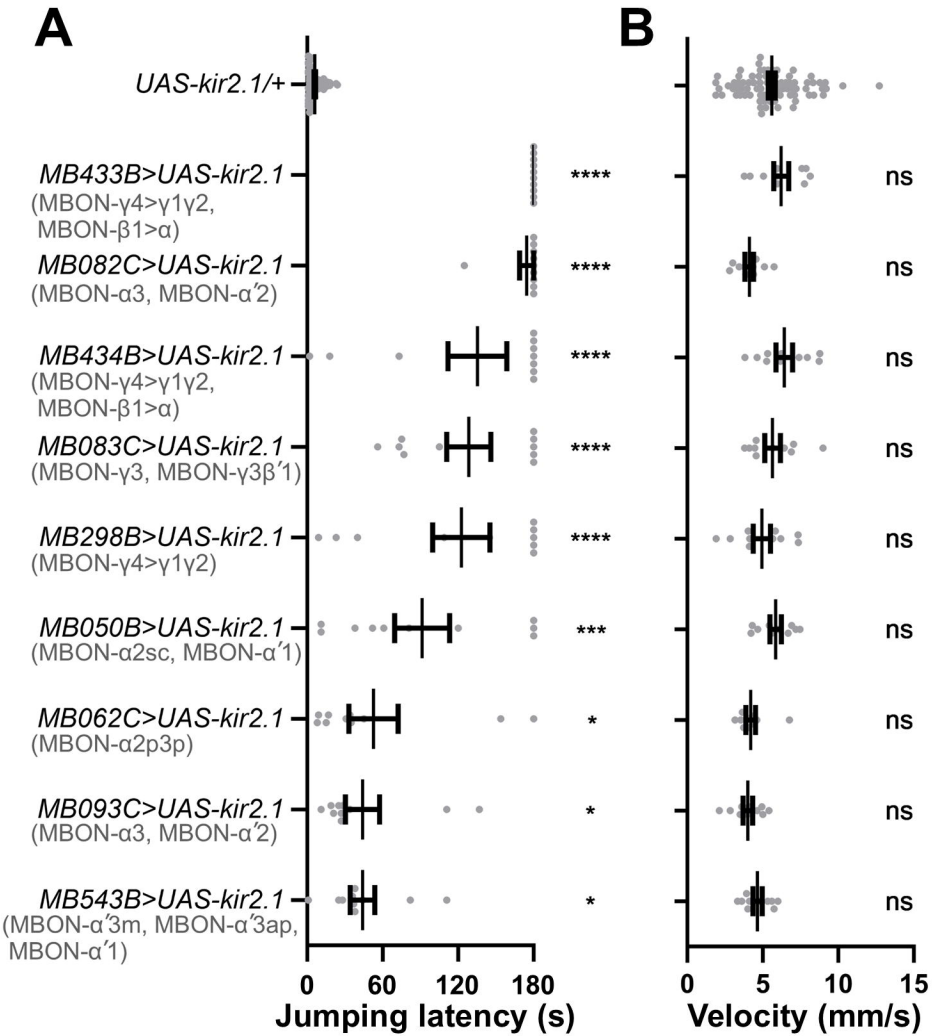
A
B
UAS-kir2.1/+
MB433B>UAS-kir2.1
(MBON-γ4>γ1γ2,
MBON-β1>α)
MB082C>UAS-kir2.1
(MBON-α3, MBON-α′2)
MB434B>UAS-kir2.1
(MBON-γ4>γ1γ2,
MBON-β1>α)
MB083C>UAS-kir2.1
(MBON-γ3, MBON-γ3β′1)
MB298B>UAS-kir2.1
(MBON-γ4>γ1γ2)
MB050B>UAS-kir2.1
(MBON-α2sc, MBON-α′1)
MB062C>UAS-kir2.1
(MBON-α2p3p)
MB093C>UAS-kir2.1
(MBON-α3, MBON-α′2)
MB543B>UAS-kir2.1
(MBON-α′3m, MBON-α′3ap,
MBON-α′1)
****
****
****
****
****
***
*
*
*
ns
ns
ns
ns
ns
ns
ns
ns
ns
0
60
120
180
Jumping latency (s)
0
5
10
15
Velocity (mm/s)

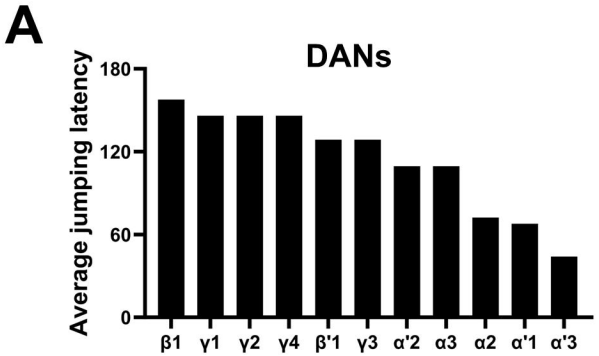

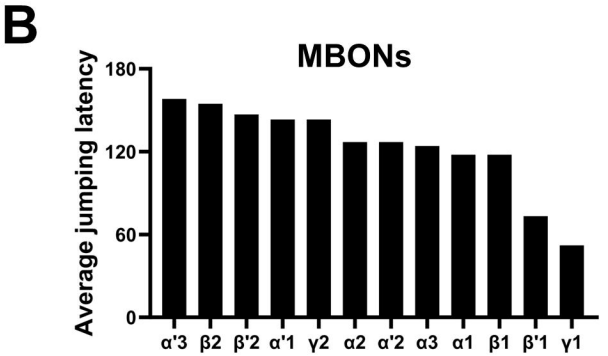

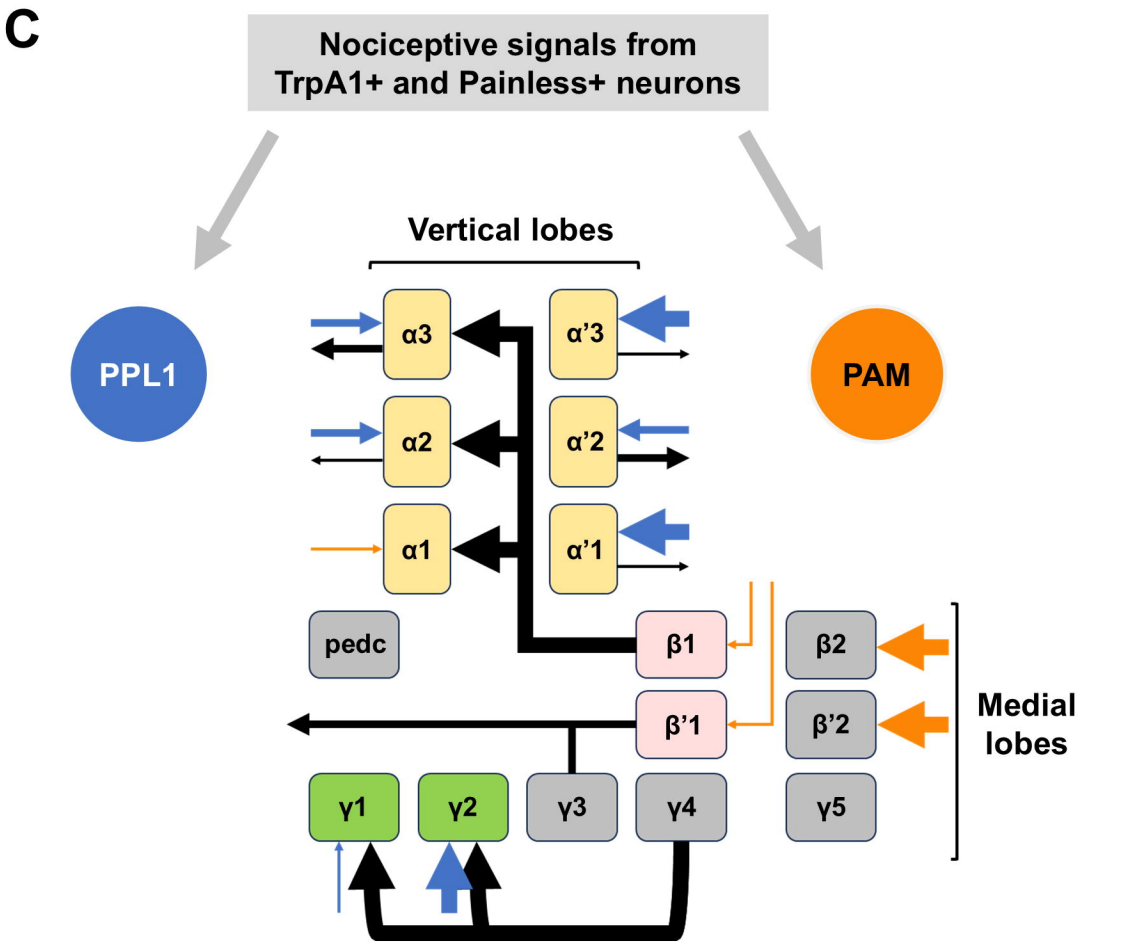

- PPL1 input
- PAM input
- MBON output

Connection weight between DANs and MBONs

- High (>1000)
- Moderate (<1000)
- Low (<100)
- Uncharacterized regions

Behavioral Potency Level

- High impact (score > 140)
- Moderate impact (score 100-140)
- Low impact (score < 100)