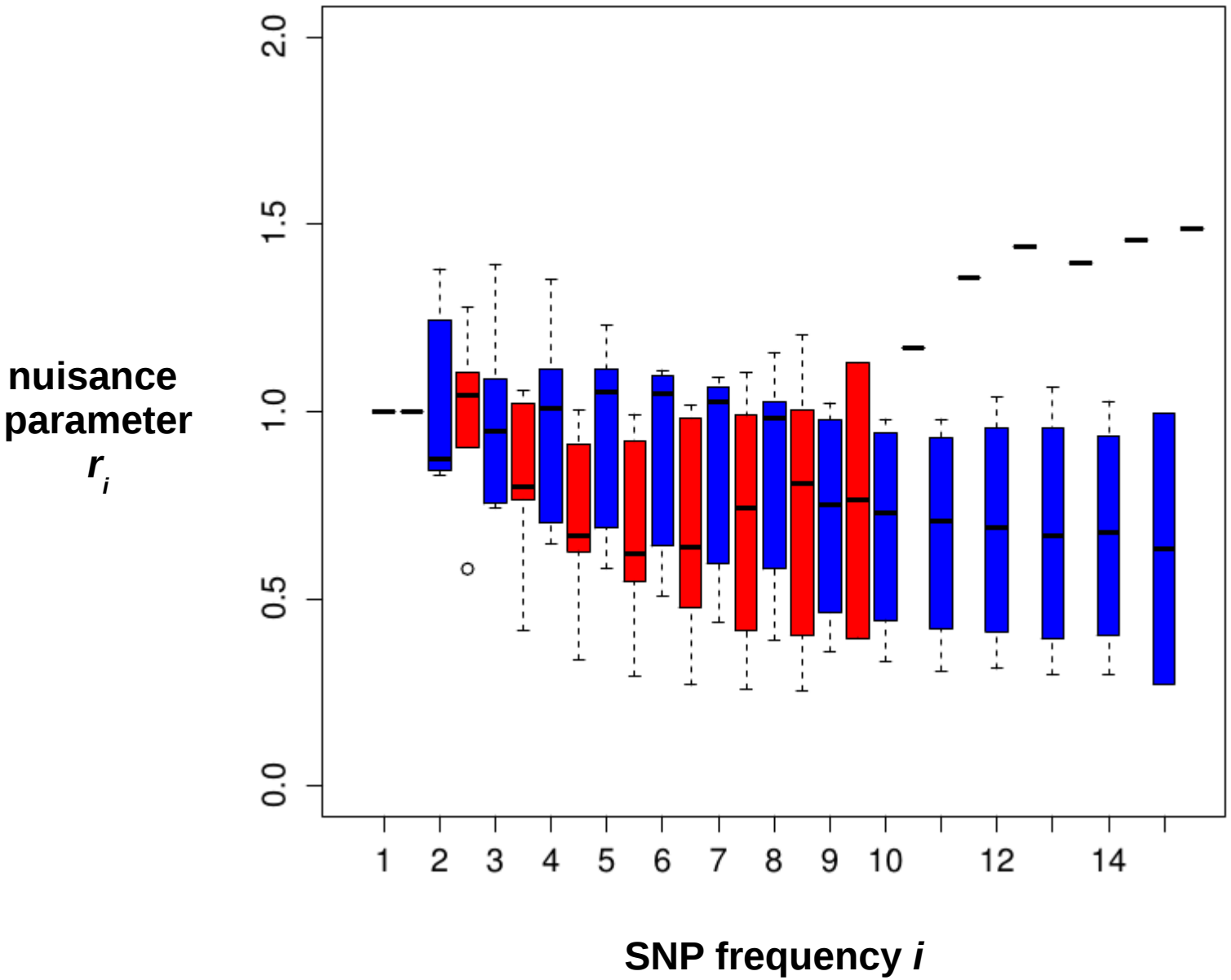
nuisance parameter r_i
2.0
1.5
1.0
0.5
0.0
1
2
3
4
5
6
7
8
9
10
12
14
SNP frequency i