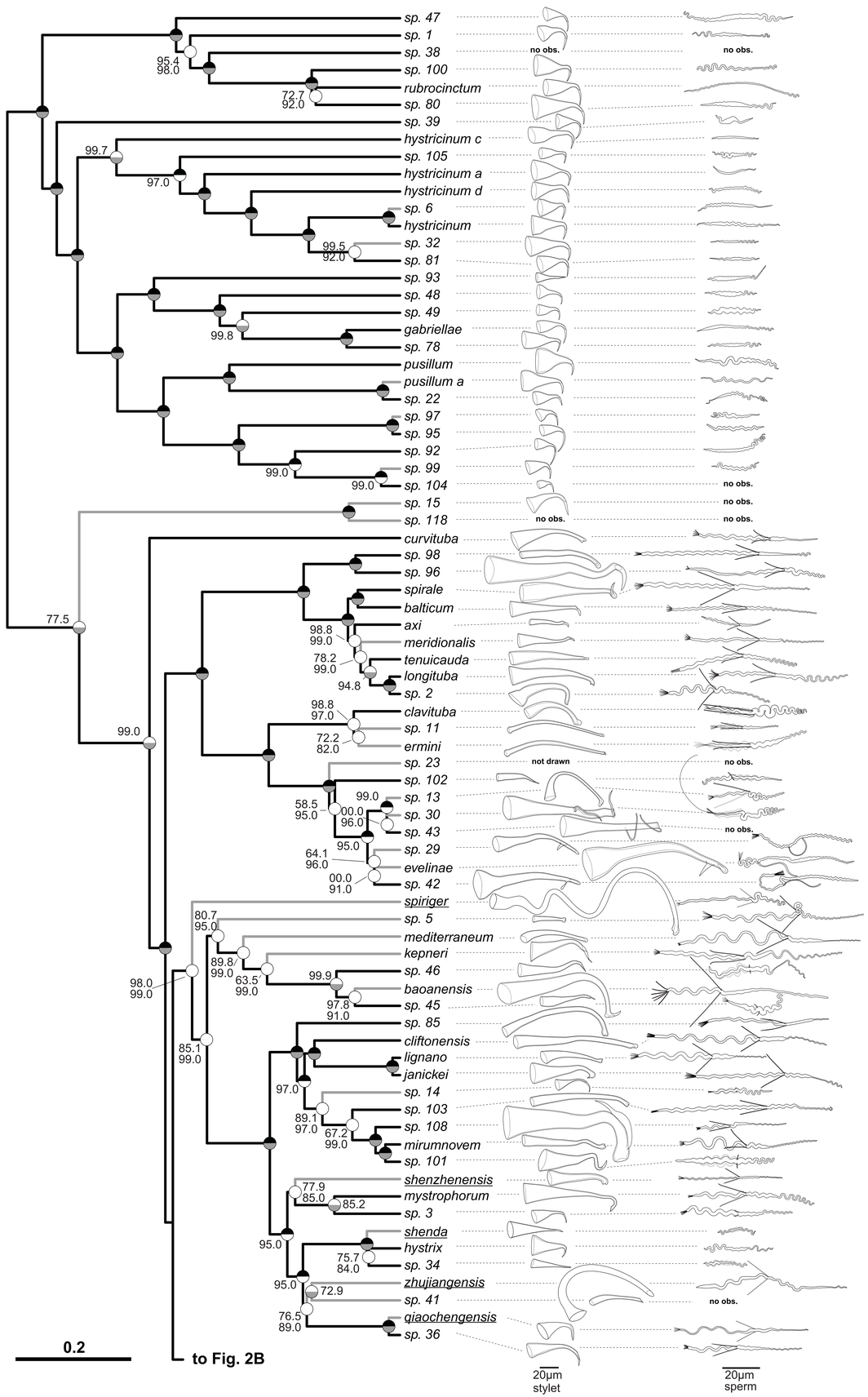
sp. 47
sp. 1
sp. 38
sp. 100
rubrocinctum
sp. 80
sp. 39
hystricinum c
sp. 105
hystricinum a
hystricinum d
sp. 6
hystricinum
sp. 32
sp. 81
sp. 93
sp. 48
sp. 49
gabriellae
sp. 78
pusillum
pusillum a
sp. 22
sp. 97
sp. 95
sp. 92
sp. 99
sp. 104
sp. 15
sp. 118
curvituba
sp. 98
sp. 96
spirale
balticum
axi
meridionalis
tenuicauda
longituba
sp. 2
clavituba
sp. 11
ermini
sp. 23
sp. 102
sp. 13
sp. 30
sp. 43
sp. 29
evelinae
sp. 42
spiriger
sp. 5
mediterraneum
kepneri
sp. 46
baoanensis
sp. 45
sp. 85
cliftonensis
lignano
janickei
sp. 14
sp. 103
sp. 108
mirumnovem
sp. 101
shenzhenensis
mystrophorum
sp. 3
shenda
hystrix
sp. 34
zhujiangensis
sp. 41
qiaochengensis
sp. 36
95.4
98.0
72.7
92.0
99.7
97.0
99.5
92.0
99.8
99.0
99.0
77.5
98.8
99.0
78.2
99.0
94.8
98.8
97.0
99.0
72.2
82.0
58.5
95.0
99.0
00.0
96.0
95.0
64.1
96.0
00.0
91.0
80.7
95.0
89.8
99.0
63.5
99.0
99.9
97.8
91.0
98.0
99.0
85.1
99.0
97.0
89.1
97.0
67.2
99.0
77.9
85.0
85.2
95.0
75.7
84.0
95.0
72.9
76.5
89.0
no obs.
not drawn
0.2
to Fig. 2B
20µm
stylet
20µm
sperm

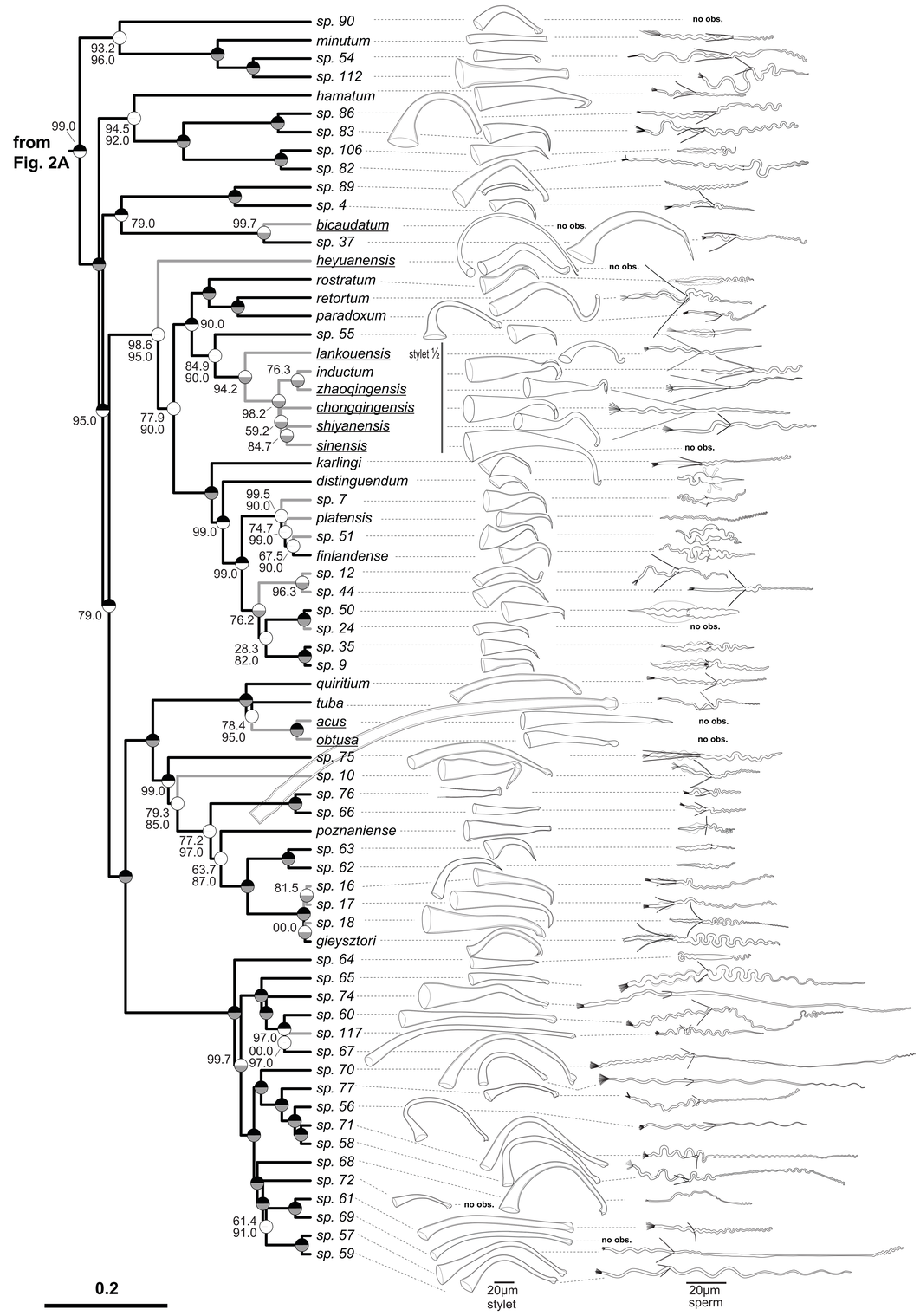
from
Fig. 2A
sp. 90
minutum
sp. 54
sp. 112
hamatum
sp. 86
sp. 83
sp. 106
sp. 82
sp. 89
sp. 4
bicaudatum
sp. 37
heyuanensis
rostratum
retortum
paradoxum
sp. 55
lankouensis
inductum
zhaoqingensis
chongqingensis
shiyanensis
sinensis
karlingi
distinguendum
sp. 7
platensis
sp. 51
finlandense
sp. 12
sp. 44
sp. 50
sp. 24
sp. 35
sp. 9
quiritium
tuba
acus
obtusa
sp. 75
sp. 10
sp. 76
sp. 66
poznaniense
sp. 63
sp. 62
sp. 16
sp. 17
sp. 18
gieysztori
sp. 64
sp. 65
sp. 74
sp. 60
sp. 117
sp. 67
sp. 70
sp. 77
sp. 56
sp. 71
sp. 58
sp. 68
sp. 72
sp. 61
sp. 69
sp. 57
sp. 59
93.2
96.0
99.0
94.5
92.0
79.0
99.7
90.0
98.6
95.0
84.9
90.0
76.3
94.2
98.2
59.2
84.7
95.0
77.9
90.0
99.5
90.0
74.7
99.0
99.0
67.5
90.0
99.0
96.3
76.2
28.3
82.0
79.0
78.4
95.0
99.0
79.3
85.0
77.2
97.0
63.7
87.0
81.5
00.0
97.0
00.0
97.0
99.7
61.4
91.0
stylet ½
no obs.
0.2
20µm
stylet
20µm
sperm