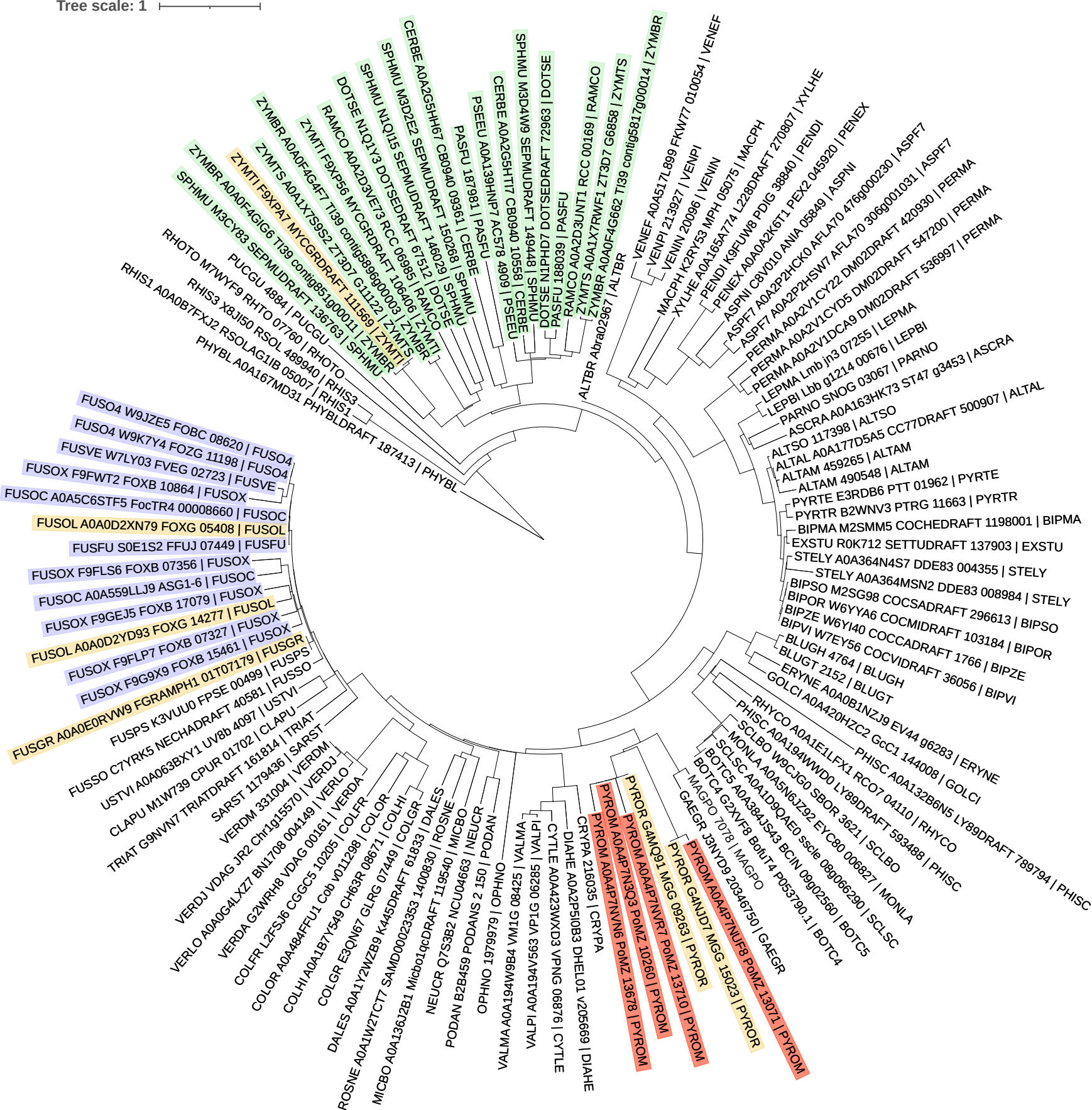
Tree scale: 1
CERBE A0A2G5HH67 CB0940 09361 | CERBE
SPHMU M3D2E2 SEPMUDRAFT 150268 | SPHMU
SPHMU N1Q115 SEPMUDRAFT 146029 | SPHMU
DOTSE N1Q1Y3 DOTSEDRAFT 67512 | DOTSE
RAMCO A0A2D3VE73 RCC 06985 | RAMCO
ZYMTI F9XP56 MYCGRDRAFT 106406 | ZYMTI
ZYMBR A0A0F4G4F7 TI39 contig5896g00003 | ZYMTS
ZYMTS A0A1X7S9S2 ZT3D7 G11122 | ZYMBR
ZYMTI F9XPA7 MYCGRDRAFT 111569 | ZYMTI
ZYMBR A0A0F4GIG6 TI39 contig8519g00011 | ZYMBR
SPHMU M3CY83 SEPMUDRAFT 136763 | SPHMU
PASFU 187981 | PASFU
PSEEU A0A139HNP7 AC578 4909 | PSEEU
CERBE A0A2G5HTI7 CB0940 10558 | CERBE
SPHMU M3D4W9 SEPMUDRAFT 149448 | SPHMU
DOTSE N1PHD7 DOTSEDRAFT 72963 | DOTSE
PASFU 188039 | PASFU
RAMCO A0A2D3UNT1 RCC 00169 | RAMCO
ZYMTS A0A1X7RWF1 ZT3D7 G6858 | ZYMTS
ZYMBR A0A0F4G662 TI39 contig5817g00014 | ZYMBR
ALTBR Abra02967 | ALTBR
VENEF A0A517L899 FKW77 010054 | VENEF
VENPI 213927 | VENPI
VENIN 20096 | VENIN
MACPH K2RY53 MPH 05075 | MACPH
XYLHE A0A165A774 L228DRAFT 270807 | XYLHE
PENDI K9FUW8 PDIG 38840 | PENDI
PENEX A0A0A2K6T1 PEX2 045920 | PENEX
ASPNI C8V010 ANIA 05849 | ASPNI
ASPF7 A0A2P2HCK0 AFLA70 476g000230 | ASPF7
ASPF7 A0A2P2HSW7 AFLA70 306g001031 | ASPF7
PERMA A0A2V1CY22 DM02DRAFT 420930 | PERMA
PERMA A0A2V1CYD5 DM02DRAFT 547200 | PERMA
PERMA A0A2V1DCA9 DM02DRAFT 536997 | PERMA
LEPMA Lmb jn3 07255 | LEPMA
LEPBI Lbb g1214 00676 | LEPBI
PARNO SNOG 03067 | PARNO
ASCRA A0A163HK73 ST47 g3453 | ASCRA
ALTSO 117398 | ALTSO
ALTAL A0A177D5A5 CC77DRAFT 500907 | ALTAL
ALTAM 459265 | ALTAM
ALTAM 490548 | ALTAM
PYRTE E3RDB6 PTT 01962 | PYRTE
PYRTR B2WNV3 PTRG 11663 | PYRTR
BIPMA M2SMM5 COCHEDRAFT 1198001 | BIPMA
EXSTU R0K712 SETTUDRAFT 137903 | EXSTU
STELY A0A364N4S7 DDE83 004355 | STELY
STELY A0A364MSN2 DDE83 008984 | STELY
BIPSO M2SG98 COCSADRAFT 296613 | BIPSO
BIPOR W6YYA6 COCMIDRAFT 103184 | BIPOR
BIPZE W6YI40 COCCADRAFT 1766 | BIPZE
BIPVI W7EY56 COCVIDRAFT 36056 | BIPVI
BLUGH 4764 | BLUGH
BLUGT 2152 | BLUGT
ERYNE A0A0B1NZJ9 EV44 g6283 | ERYNE
GOLCI A0A420HZC2 GcC1 144008 | GOLCI
PHISC A0A132B6N5 LY89DRAFT 789794 | PHISC
RHYCO A0A1E1LFX1 RCO7 04110 | RHYCO
PHISC A0A194WWD0 LY89DRAFT 593488 | PHISC
SCLBO W9CJG0 SBOR 3621 | SCLBO
SCLSC A0A5N6JZ92 EYC80 006827 | MONLA
MONLA A0A5N6JZ92 EYC80 006827 | MONLA
BOTC5 A0A384JS43 BCIN 09g02560 | BOTC5
BOTC4 G2XVF8 BotUT4 P053790.1 | BOTC4
MAGPO 7078 | MAGPO
GAEGR J3NYD9 20346750 | GAEGR
PYROR G4NJD7 MGG 15023 | PYROR
PYROR G4MQ91 MGG 09263 | PYROR
PYROM A0A4P7NUF8 PoMZ 13071 | PYROM
PYROM A0A4P7N3Q3 PoMZ 10260 | PYROM
PYROM A0A4P7NVR7 PoMZ 13710 | PYROM
PYROM A0A4P7NVN6 PoMZ 13678 | PYROM
CRYPA 216035 | CRYPA
DIAHE A0A2P5I0B3 DHEL01 v205669 | DIAHE
CYTLE A0A423WXD3 VPNG 09876 | CYTLE
VALPI A0A194V563 VP1G 06285 | VALPI
VALMA A0A194W9B4 VM1G 08425 | VALMA
OPHNO 1979979 | OPHNO
PODAN B2B459 PODANS 2 150 | PODAN
NEUCR Q7S3B2 NCU04663 | NEUCR
MICBO A0A136J2B1 Micbo1qcDRAFT 119540 | MICBO
ROSNE A0A1W2TCT7 SAMD00023353 1400830 | ROSNE
DALES A0A1Y2WZB9 K445DRAFT 61833 | DALES
COLGR E3QN67 GLRG 07449 | COLGR
COLHI A0A1B7Y549 CH63R 08671 | COLHI
COLOR A0A484FFU1 Cob v011298 | COLOR
COLFR L2FSJ6 CGGC5 10205 | COLFR
VERDA G2WRH8 VDAG 00161 | VERDA
VERLO A0A0G4LXZ7 BN1708 004149 | VERLO
VERDJ VDAG JR2 Chr1g15570 | VERDJ
VERDM 331004 | VERDM
SARST 1179436 | SARST
TRIAT G9NVN7 TRIATDRAFT 161814 | TRIAT
CLAPU M1W739 CPUR 01702 | CLAPU
USTVI A0A063BXY1 UV8b 4097 | USTVI
FUSSO C7YRK5 NECHADRAFT 40581 | FUSSO
FUSPS K3VUU0 FPSE 00499 | FUSPS
FUSGR A0A0E0RVW9 FGRAMPH1 01T07179 | FUSGR
FUSOX F9G9X9 FOXB 15461 | FUSOX
FUSOX F9FLP7 FOXB 07327 | FUSOX
FUSOL A0A0D2YD93 FOXG 14277 | FUSOL
FUSOX F9GEJ5 FOXB 17079 | FUSOX
FUSOC A0A559LLJ9 ASG1-6 | FUSOC
FUSOX F9FLS6 FOXB 07356 | FUSOX
FUSFU S0E1S2 FFUJ 07449 | FUSFU
FUSOL A0A0D2XN79 FOXG 05408 | FUSOL
FUSOC A0A5C6STF5 FocTR4 00008660 | FUSOC
FUSOX F9FWT2 FOXB 10864 | FUSOX
FUSVE W7LY03 FVEG 02723 | FUSVE
FUSO4 W9K7Y4 FOZG 11198 | FUSO4
FUSO4 W9JZE5 FOBC 08620 | FUSO4
PHYBL A0A167MD31 PHYBLDRAFT 187413 | PHYBL
RHIS1 A0A0B7FXJ2 RSOLAG1IB 05007 | RHIS1
RHIS3 X8JI50 RSOL 489940 | RHIS3
RHOTO M7WYF9 RHTO 07760 | RHOTO
PUCGU 4984 | PUCGU