

Monarch Growth

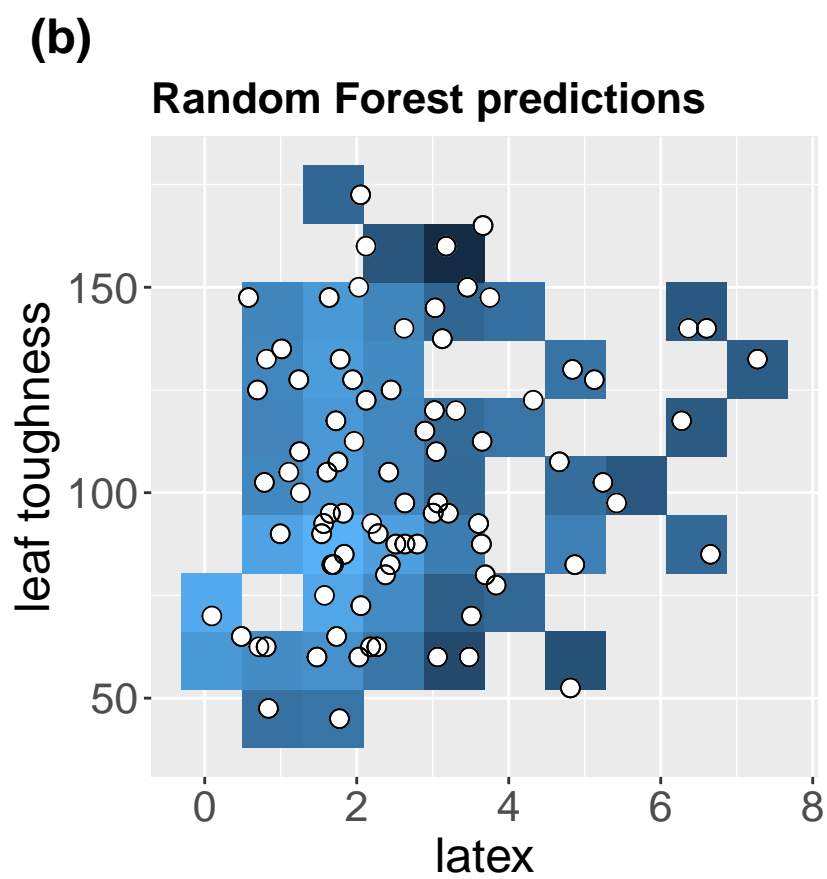

Monarch Growth

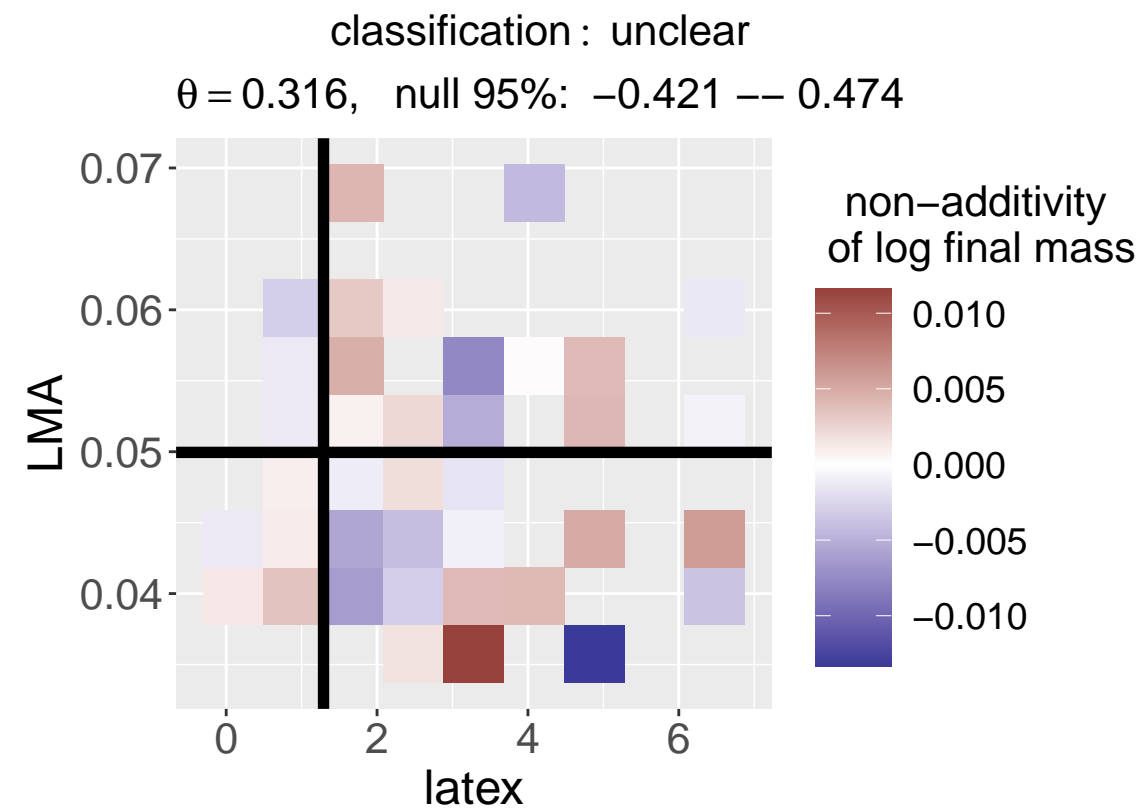
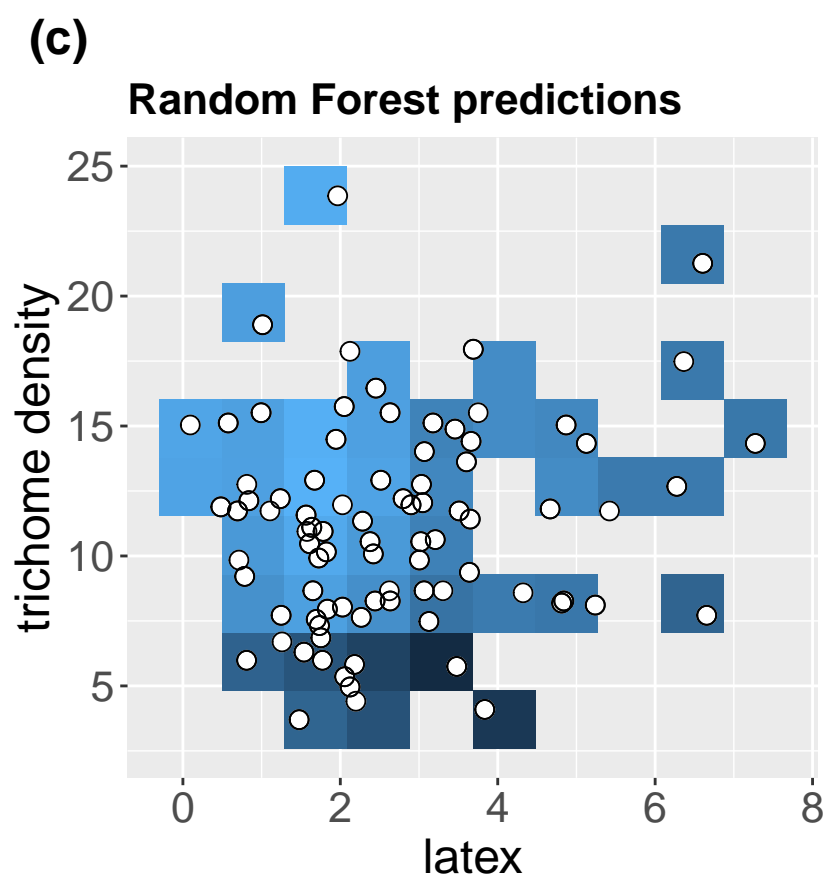
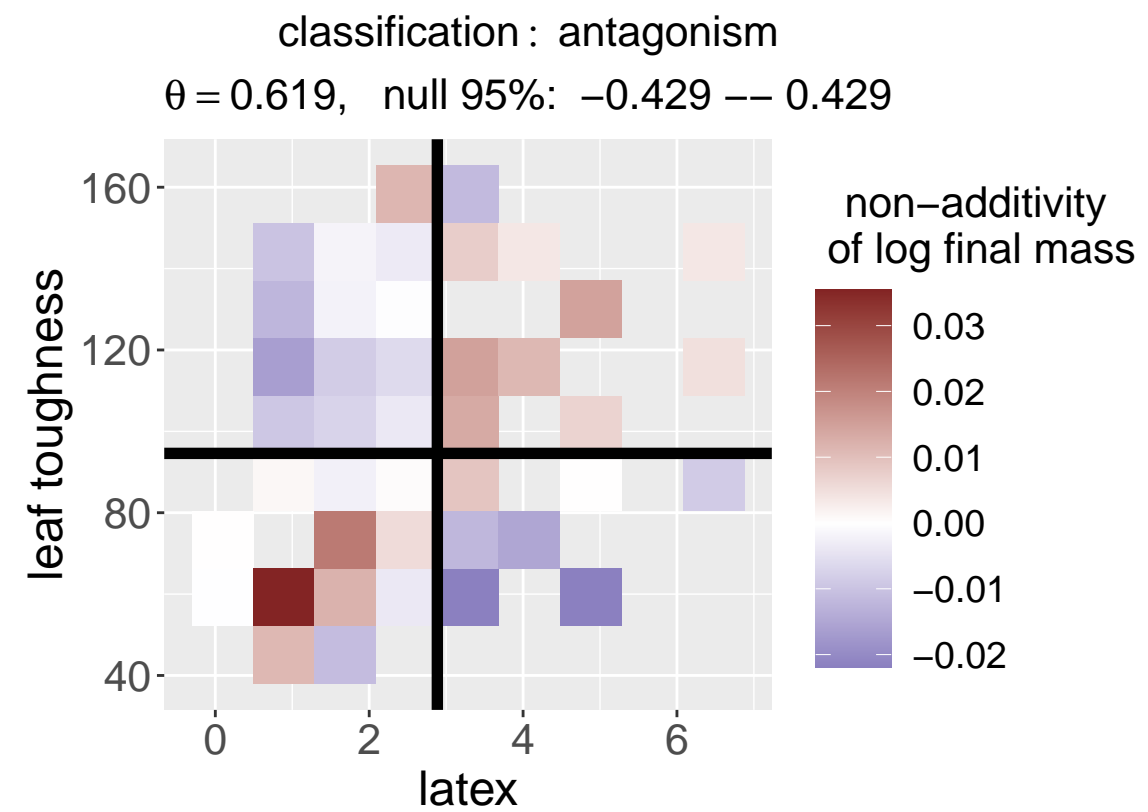

Monarch Growth

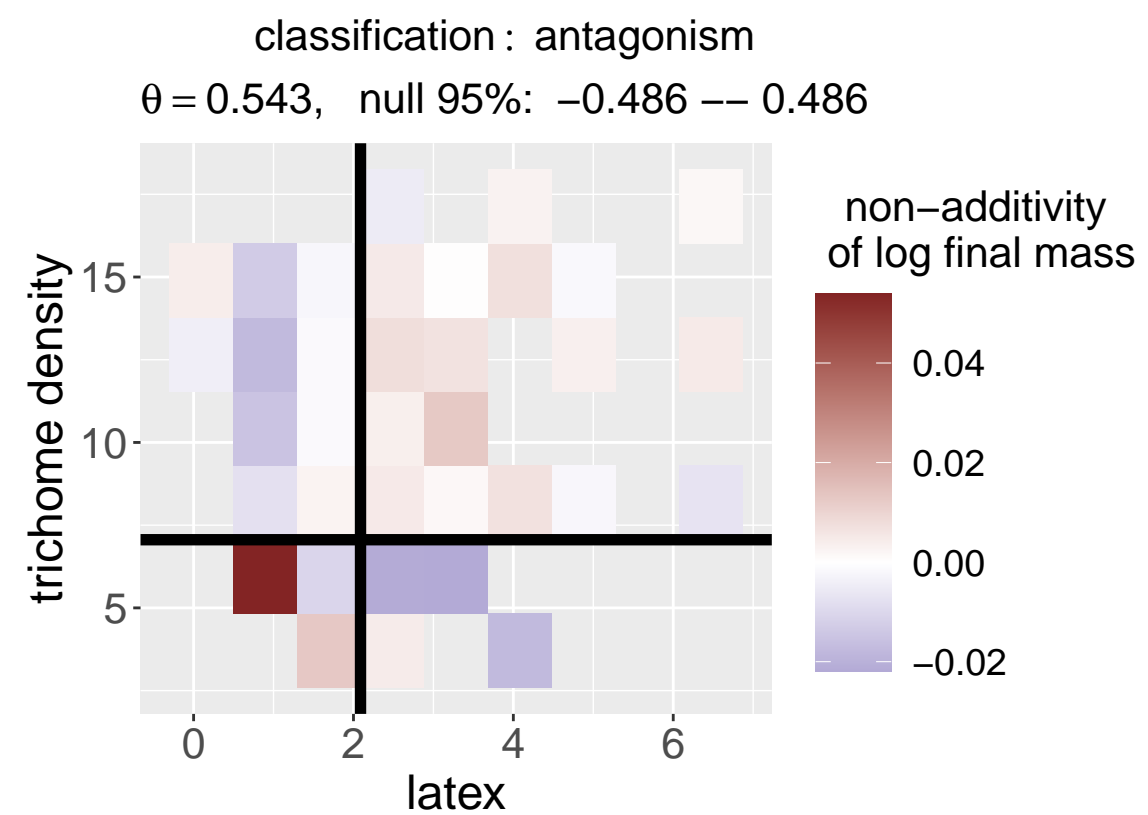

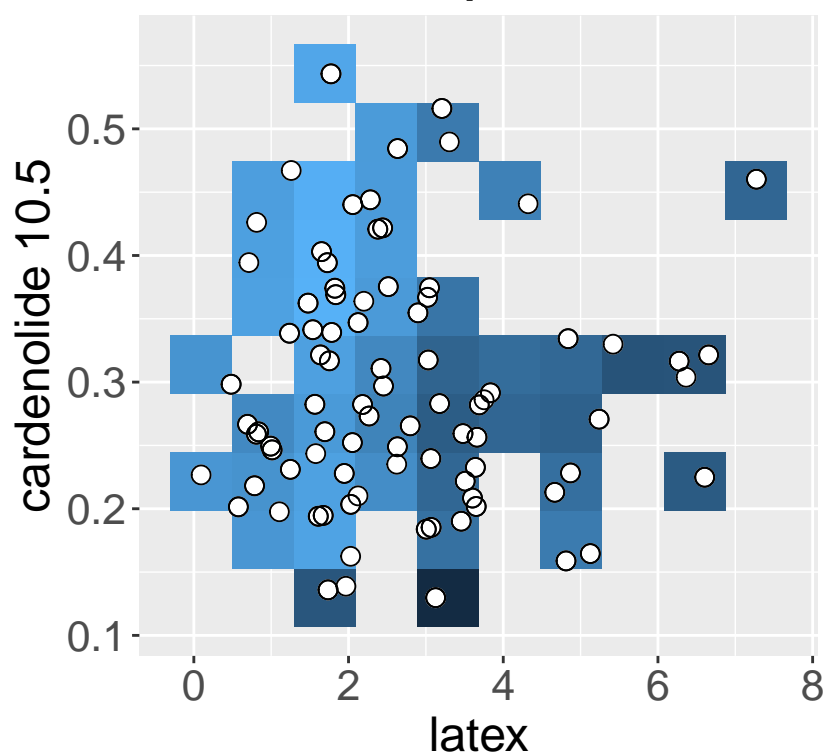
(d)**Random Forest predictions****Monarch Growth**

classification : unclear

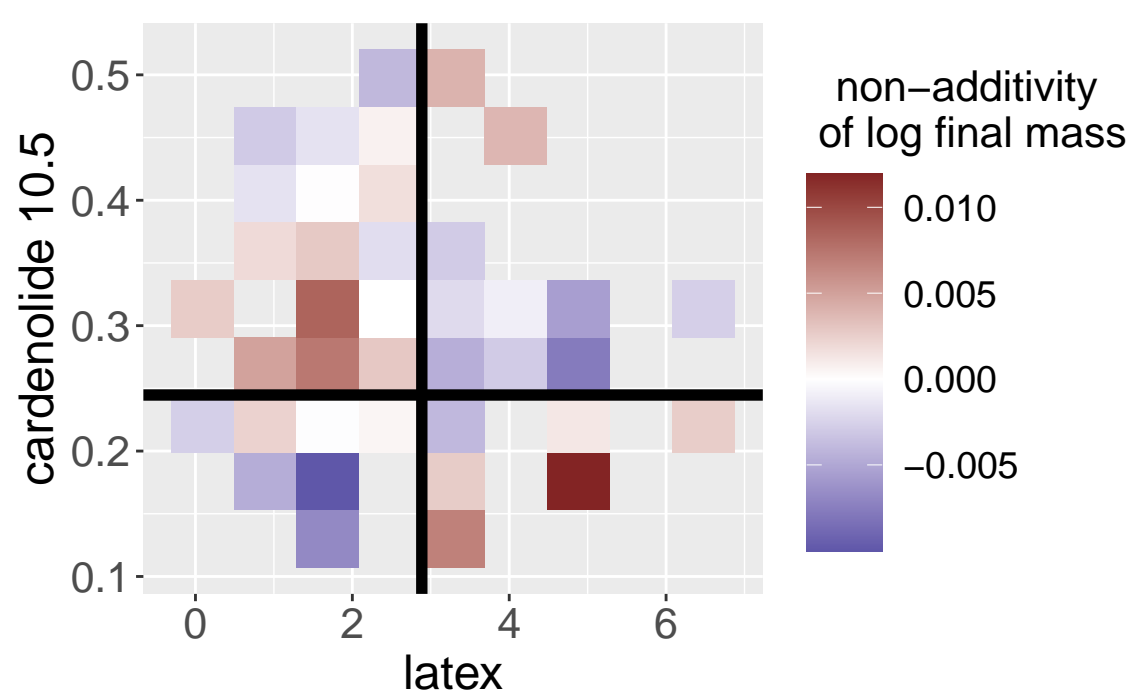
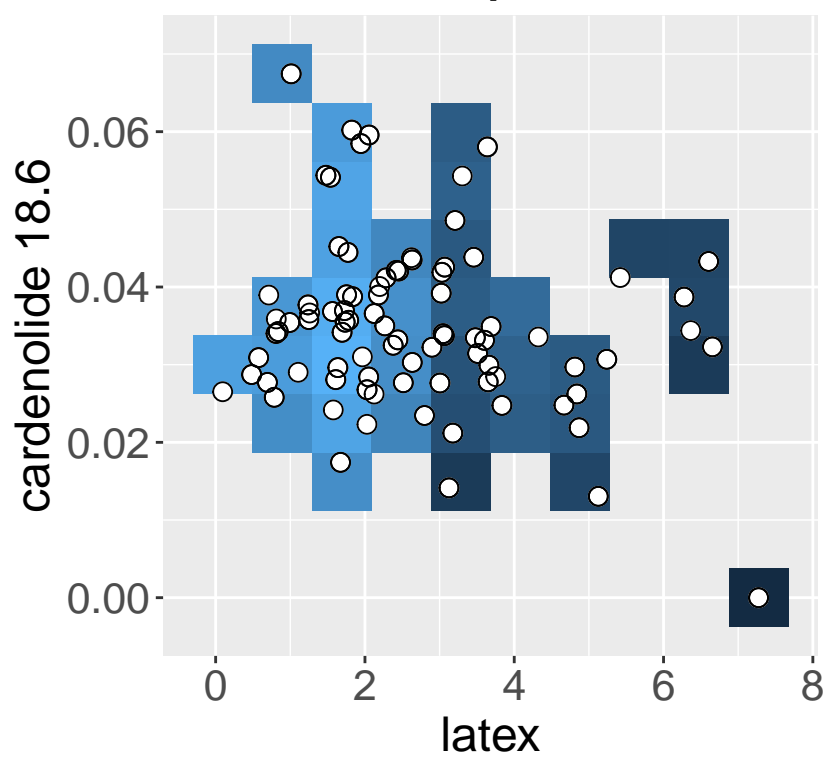
 $\theta = -0.436$, null 95%: -0.436 -- 0.436 **(e)****Random Forest predictions****Monarch Growth**

classification : antagonism

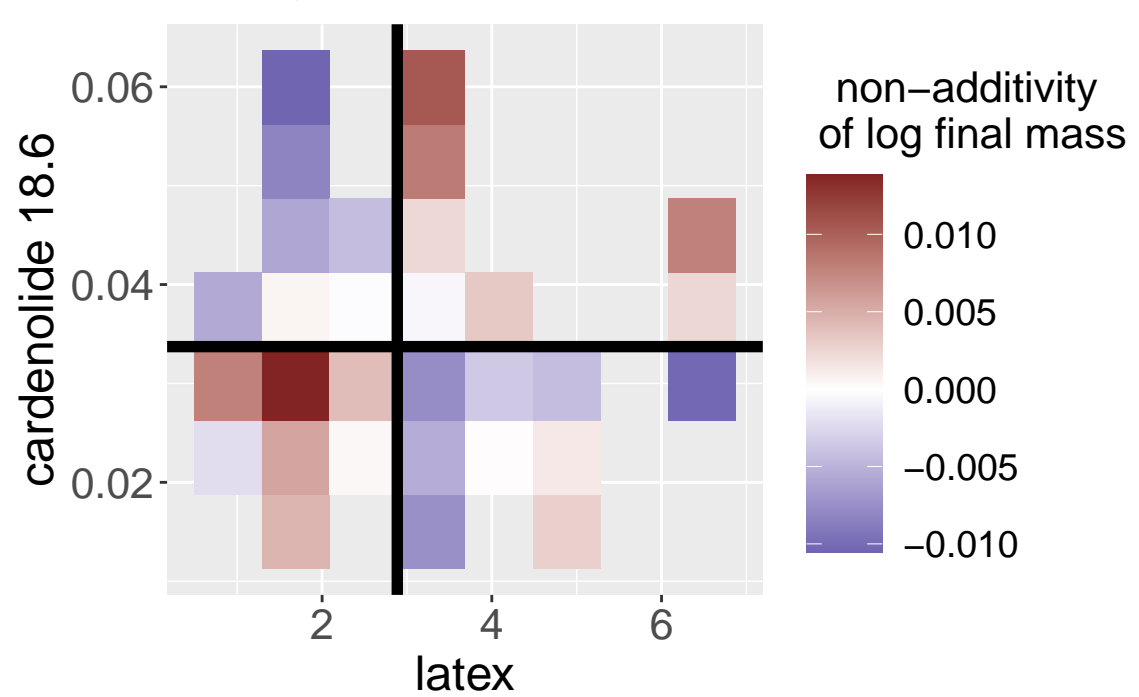
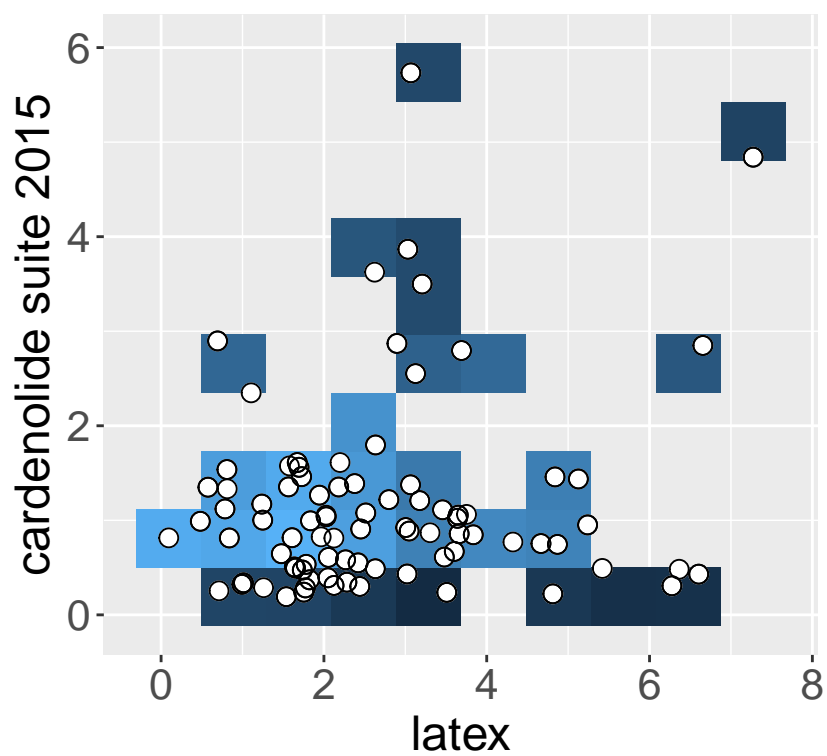
 $\theta = 0.6$, null 95%: -0.533 -- 0.533 **(f)****Random Forest predictions****Monarch Growth**

classification : unclear

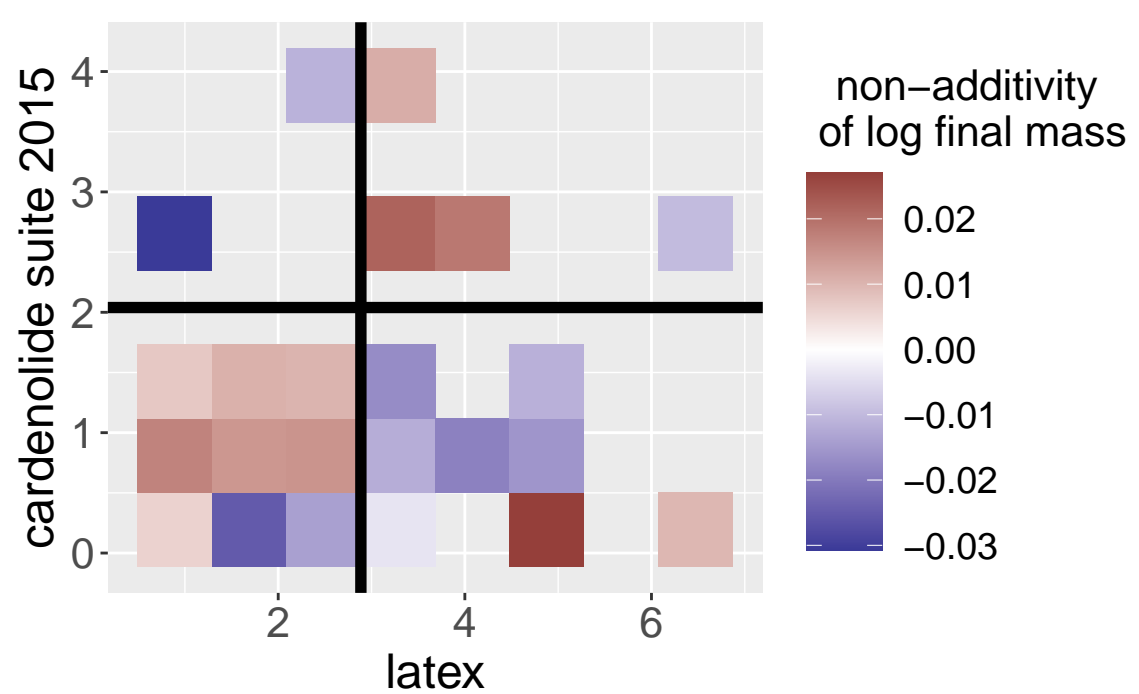
 $\theta = 0.565$, null 95%: -0.565 -- 0.565 

(g)

Monarch Growth

Random Forest predictions

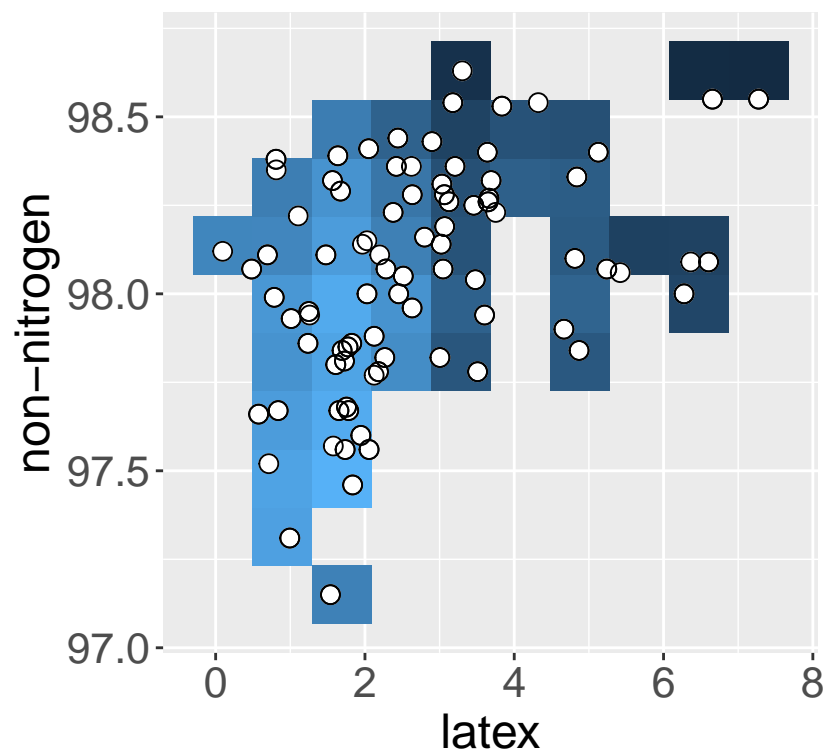

log final mass

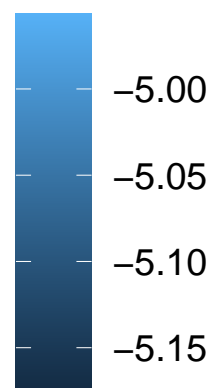

classification : antagonism

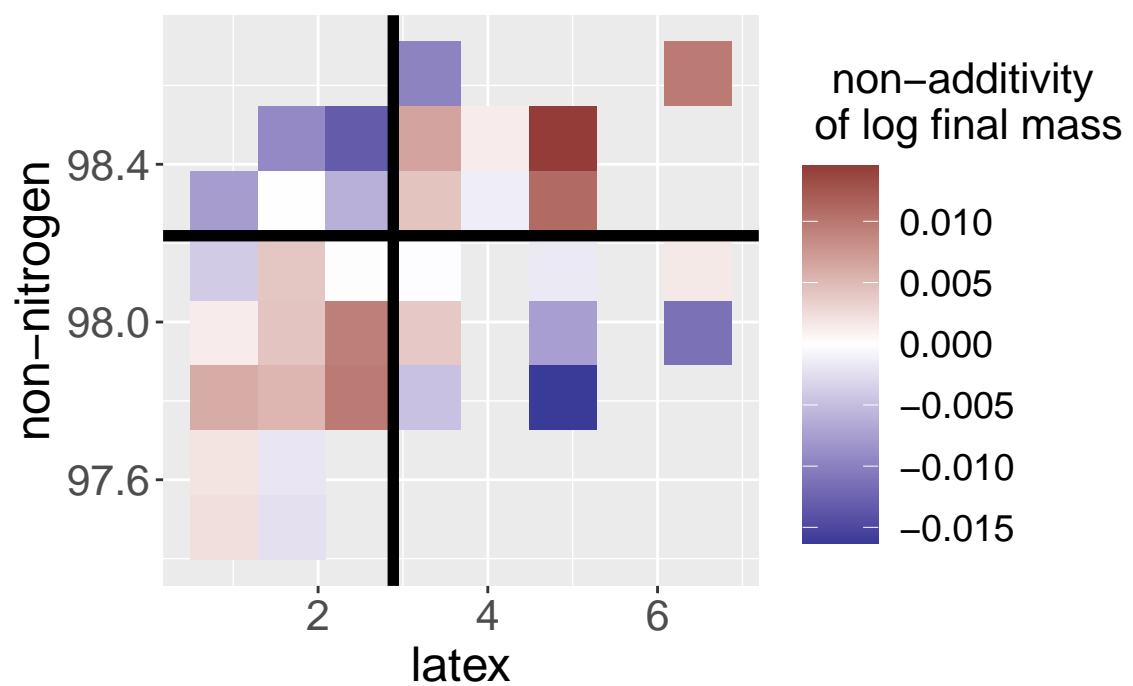
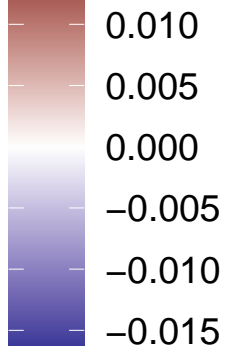
 $\theta = 0.588$, null 95%: -0.412 -- 0.471non-additivity
of log final mass**(h)**

Monarch Growth

Random Forest predictions

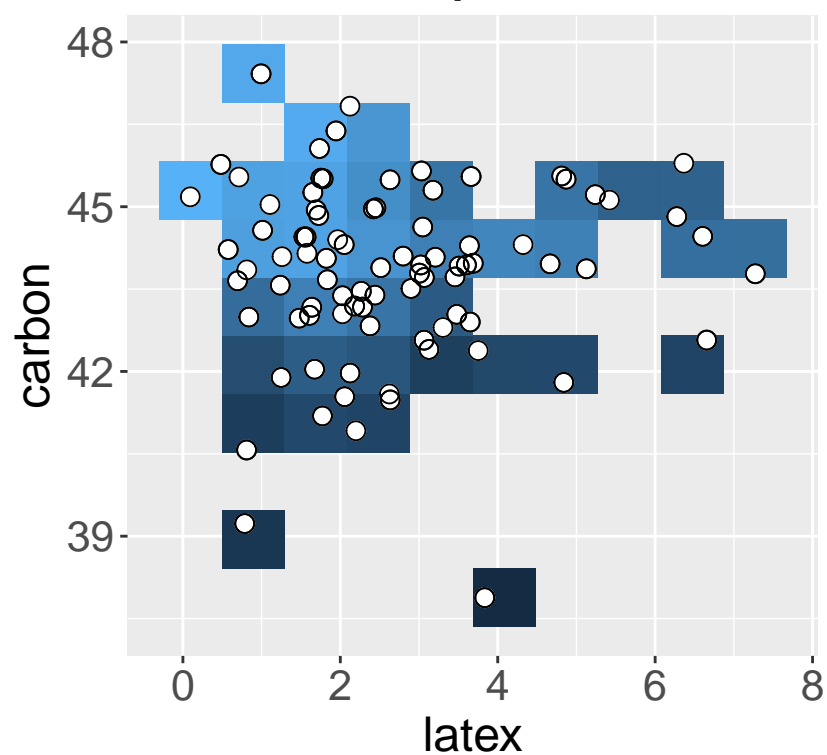

log final mass

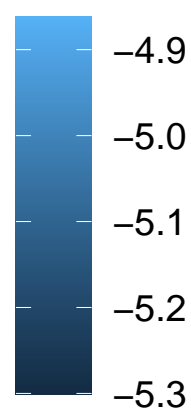

classification : unclear

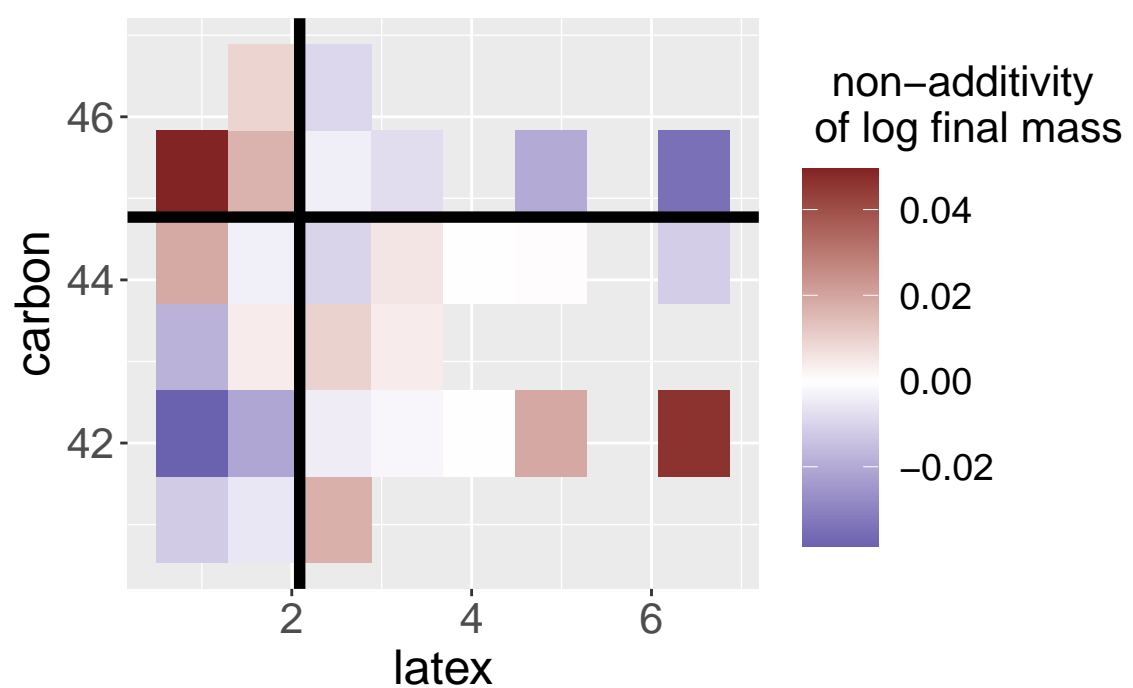
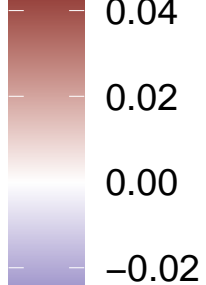
 $\theta = -0.517$, null 95%: -0.517 -- 0.517non-additivity
of log final mass**(i)**

Monarch Growth

Random Forest predictions

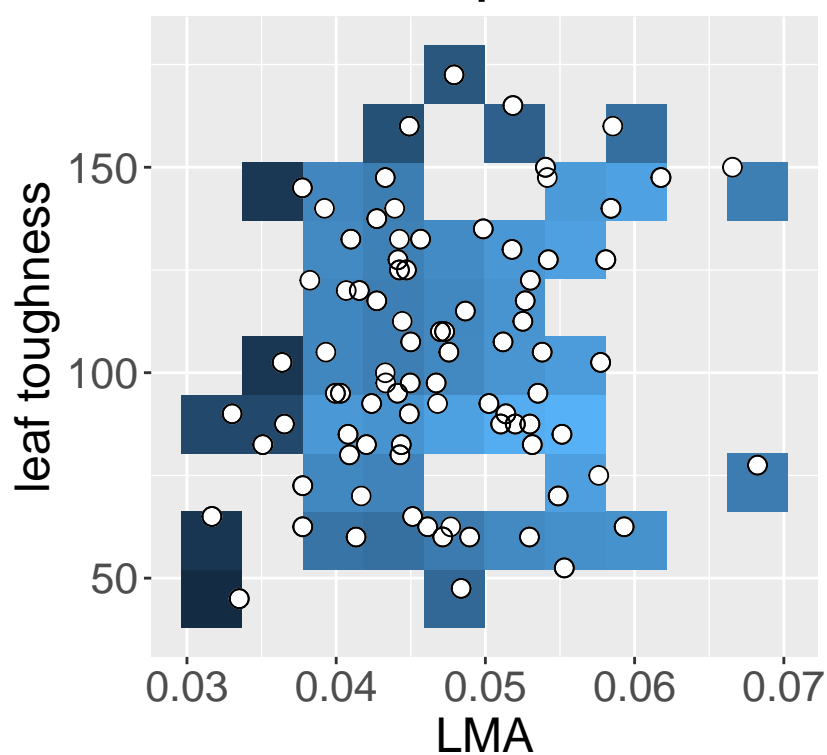

log final mass

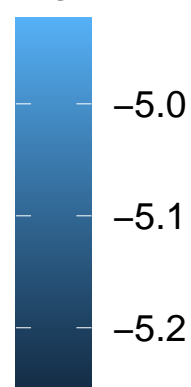

classification : unclear

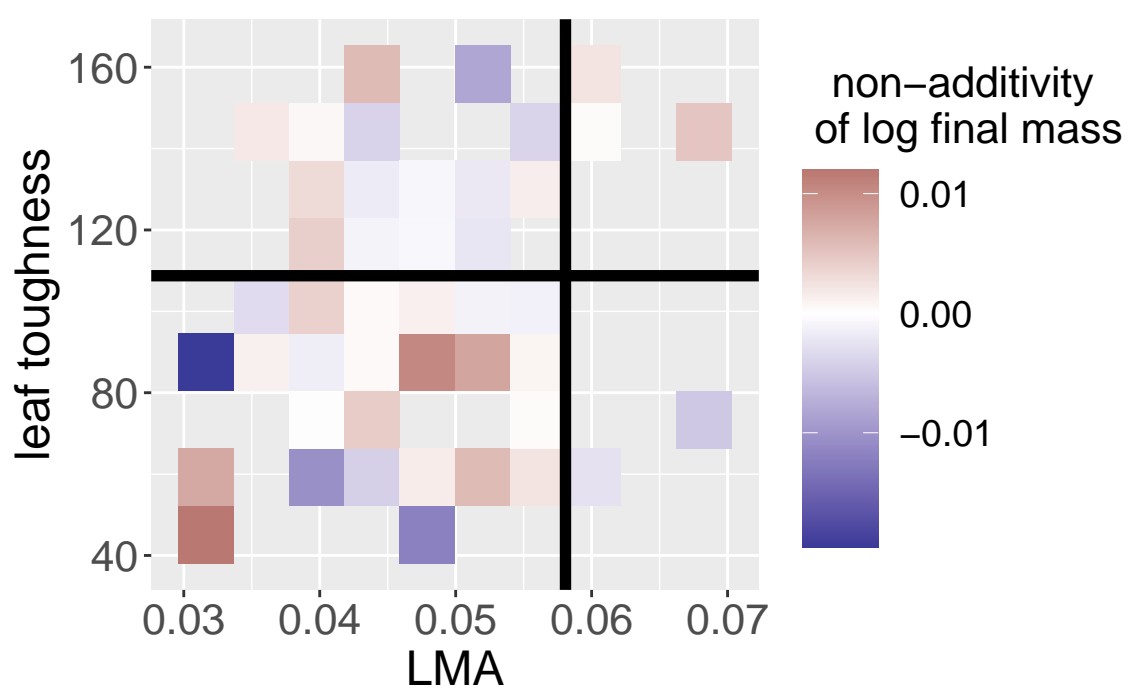
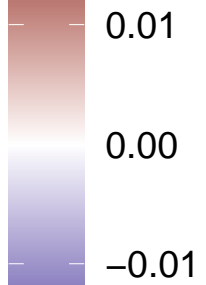
 $\theta = 0.364$, null 95%: -0.409 -- 0.455non-additivity
of log final mass

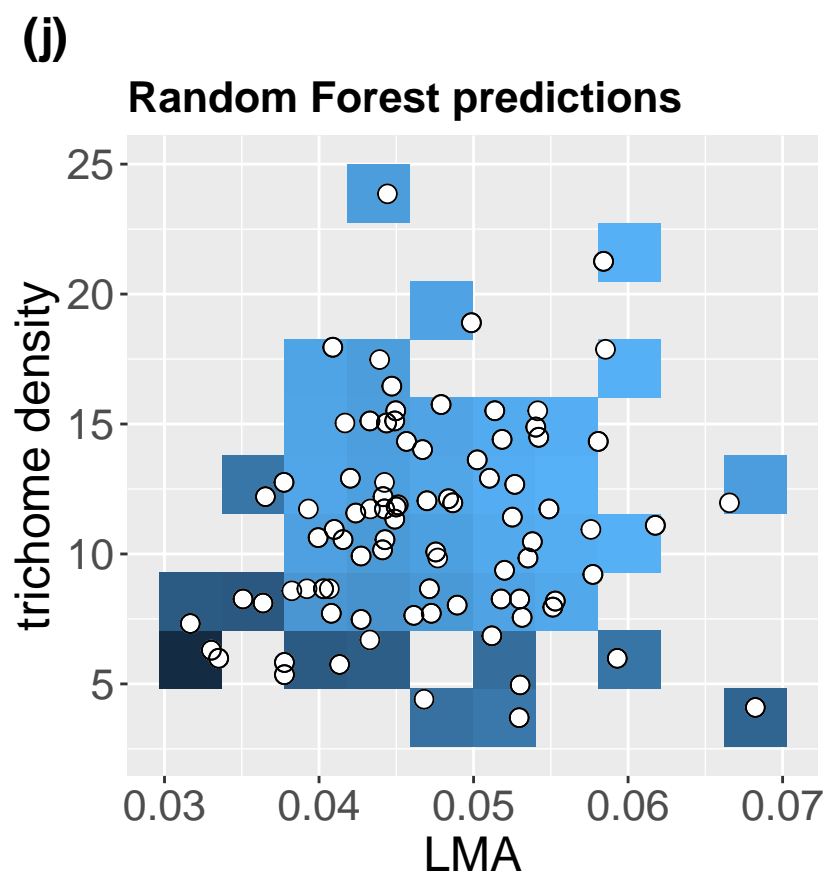

Monarch Growth

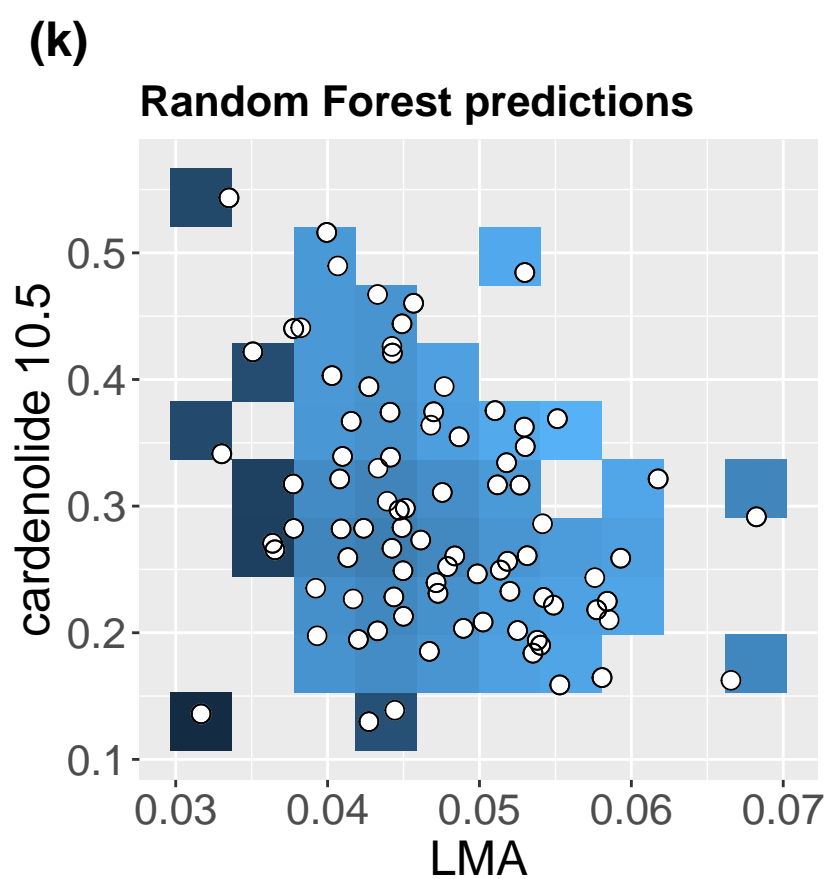
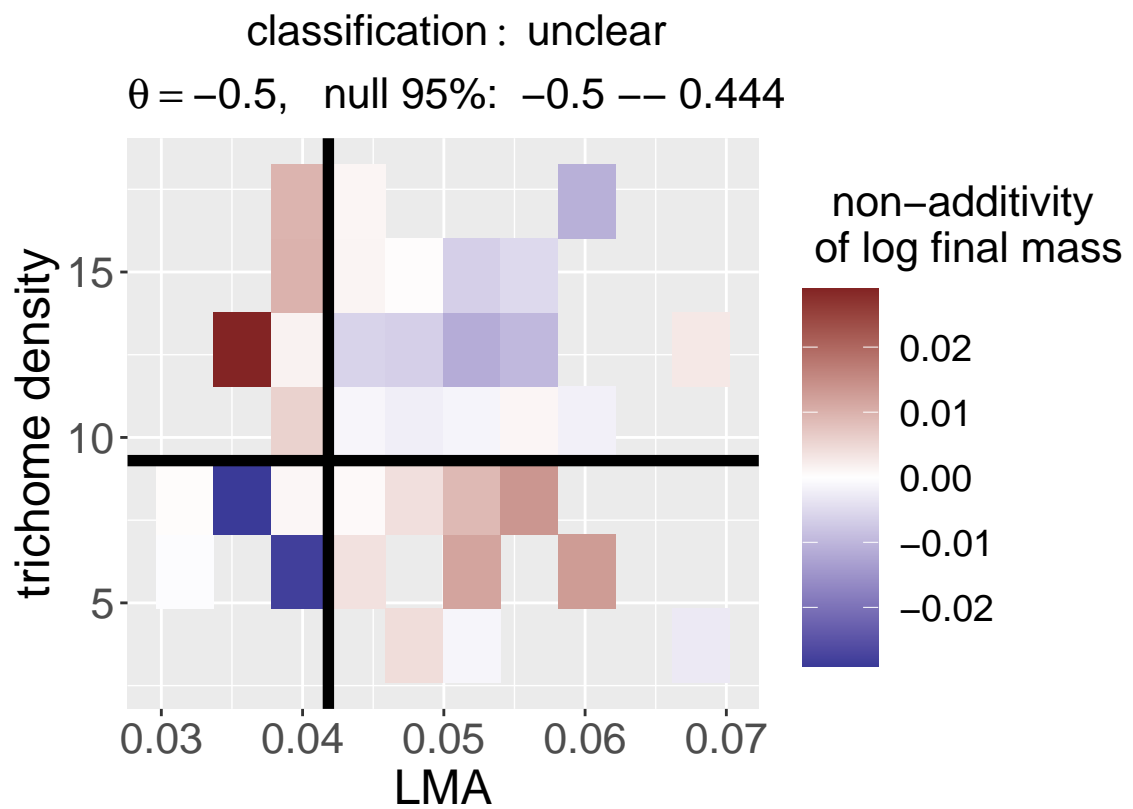

Monarch Growth

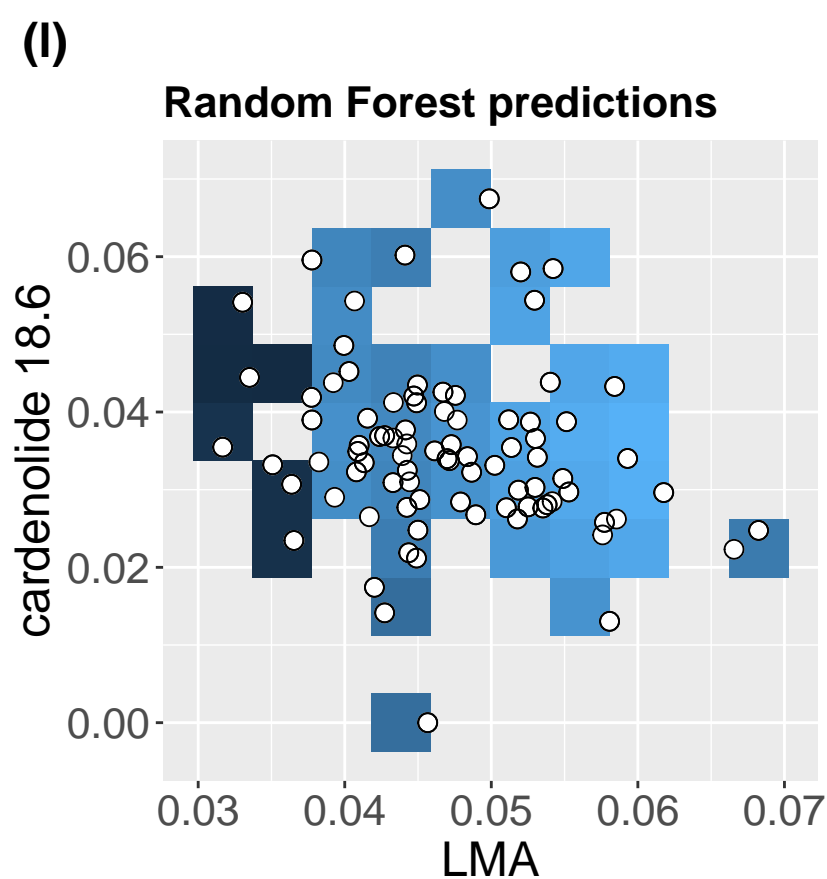
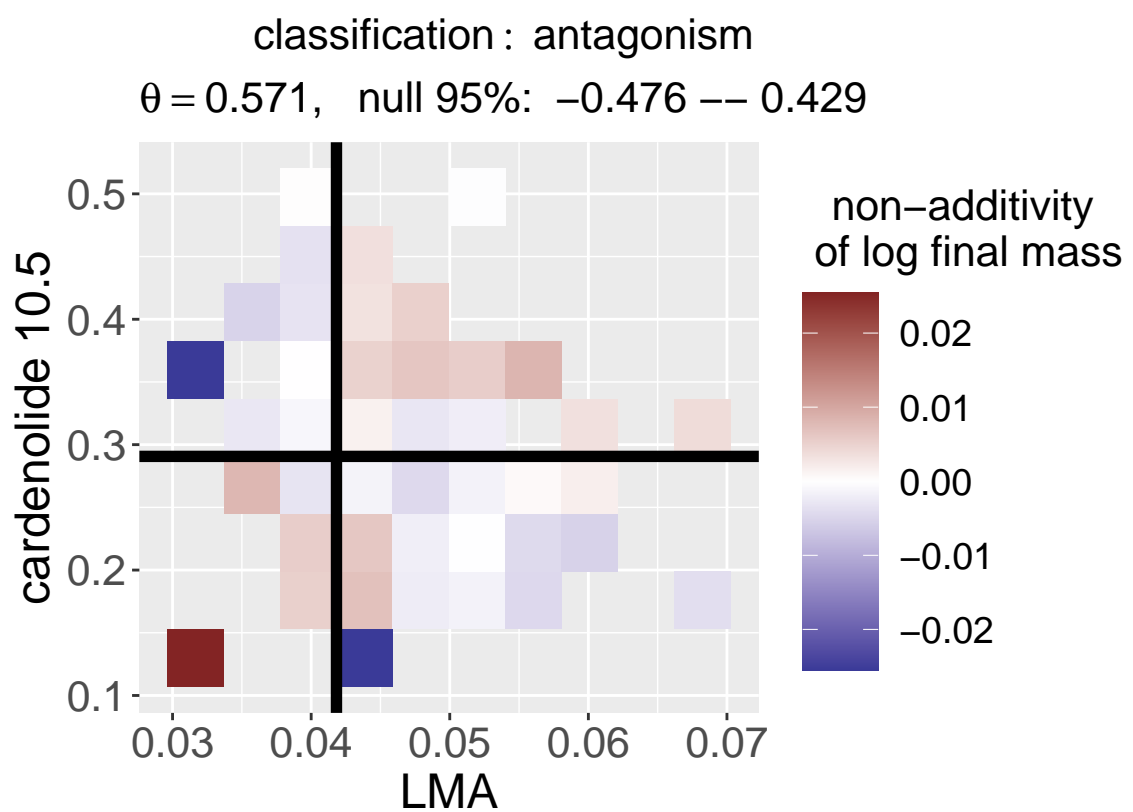

Monarch Growth

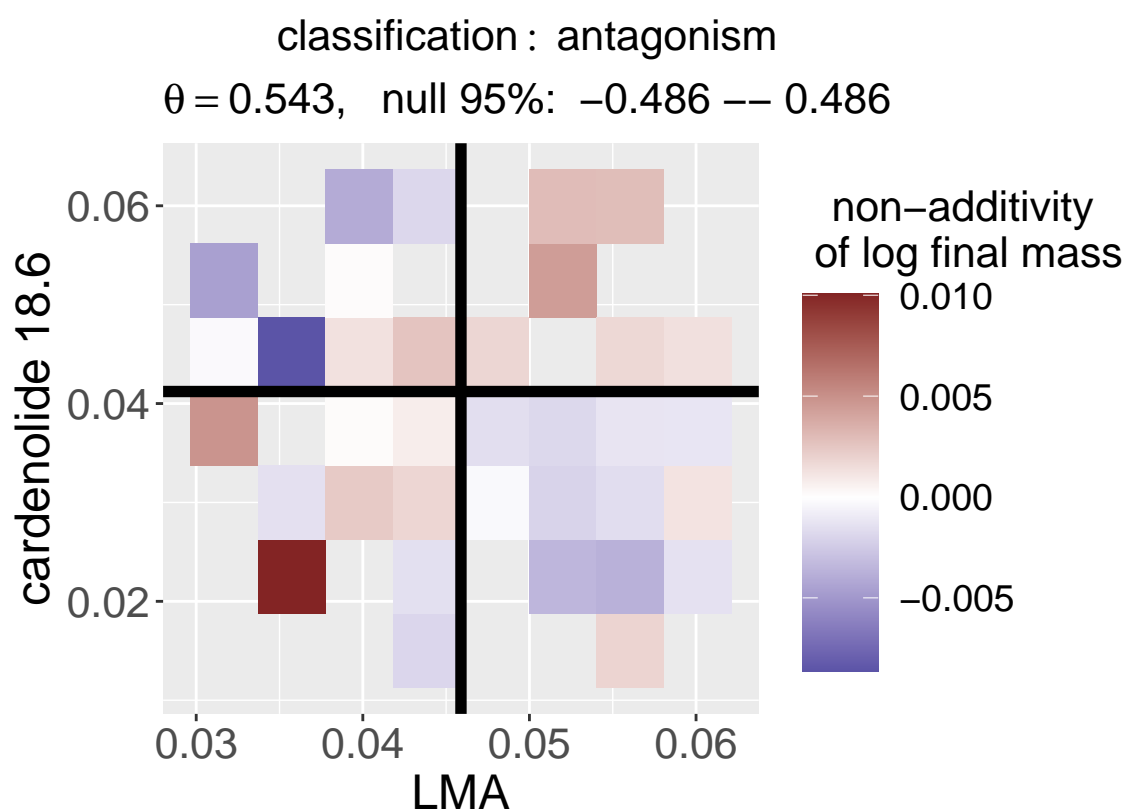

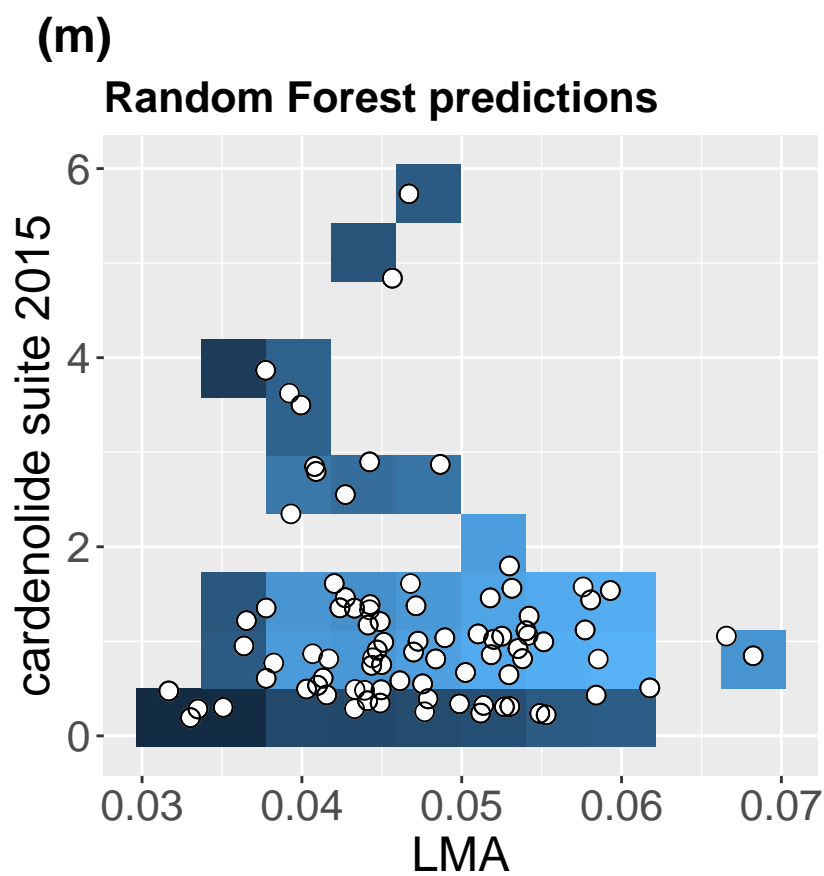

Monarch Growth

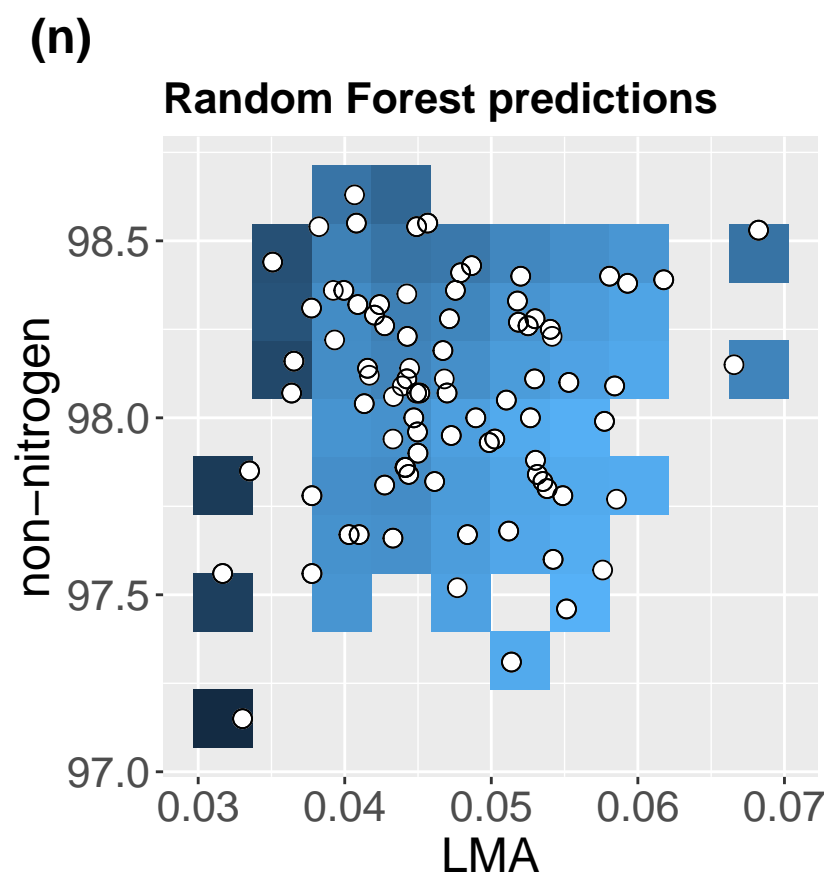
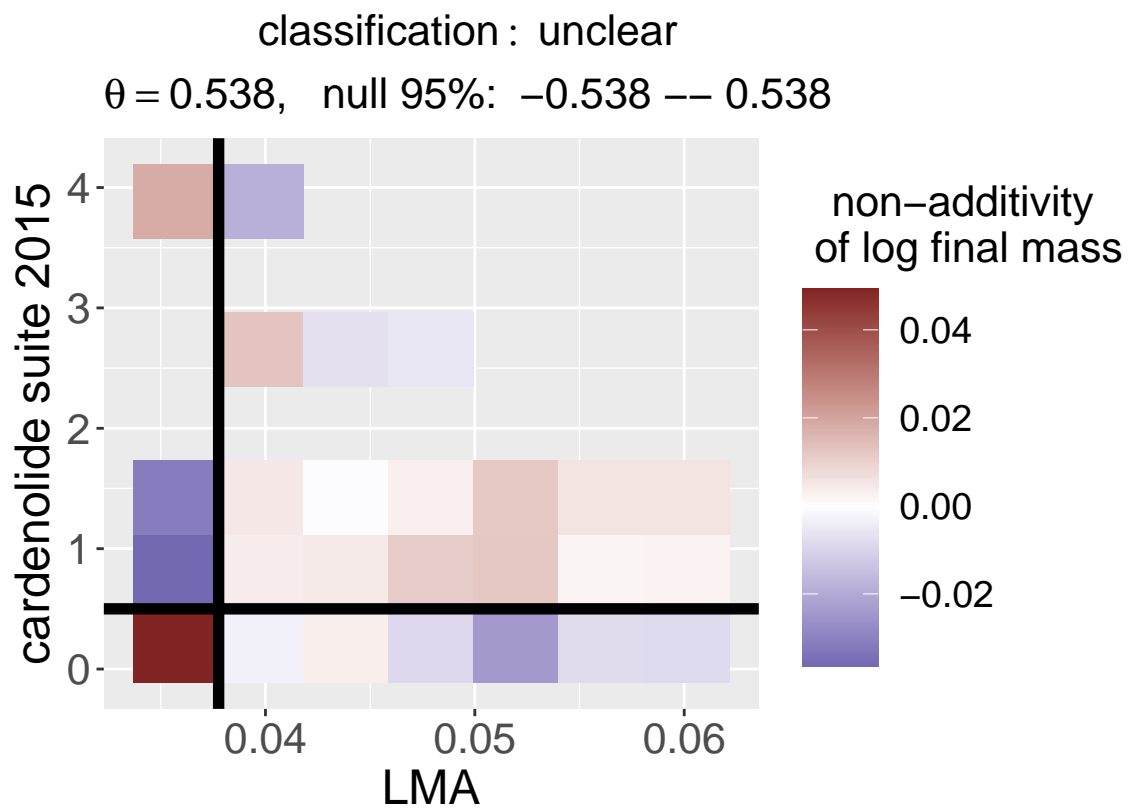

Monarch Growth

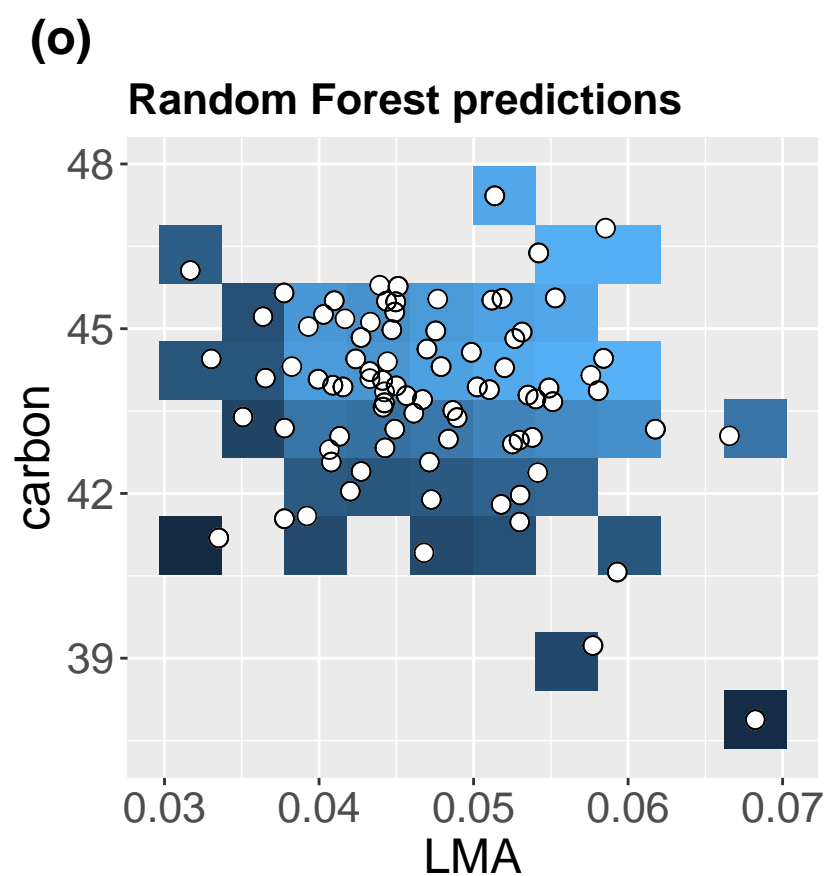
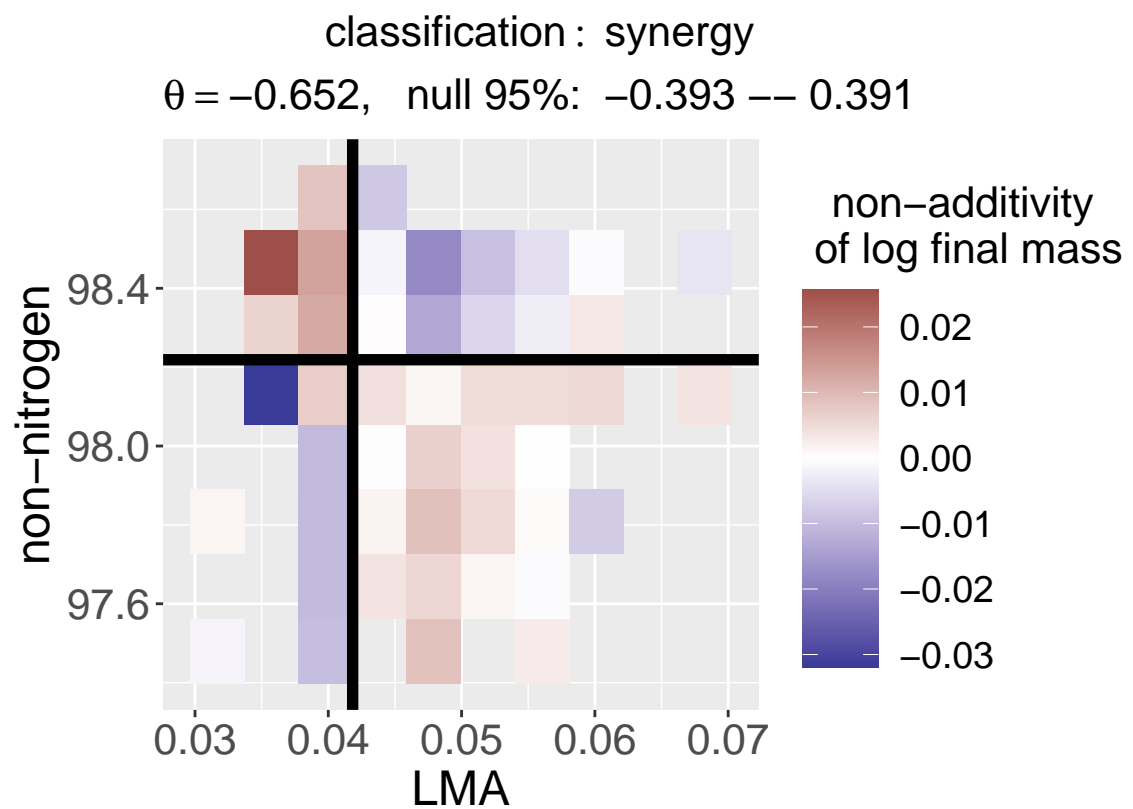

Monarch Growth

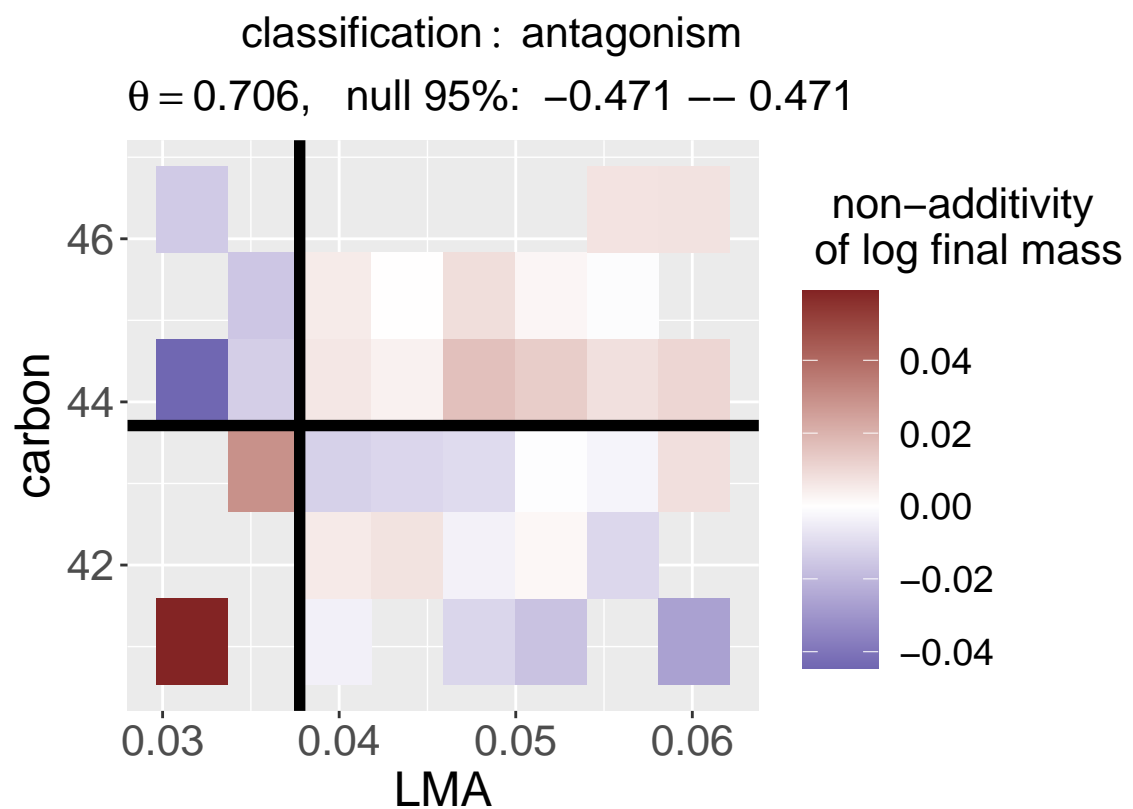

(p)

Monarch Growth

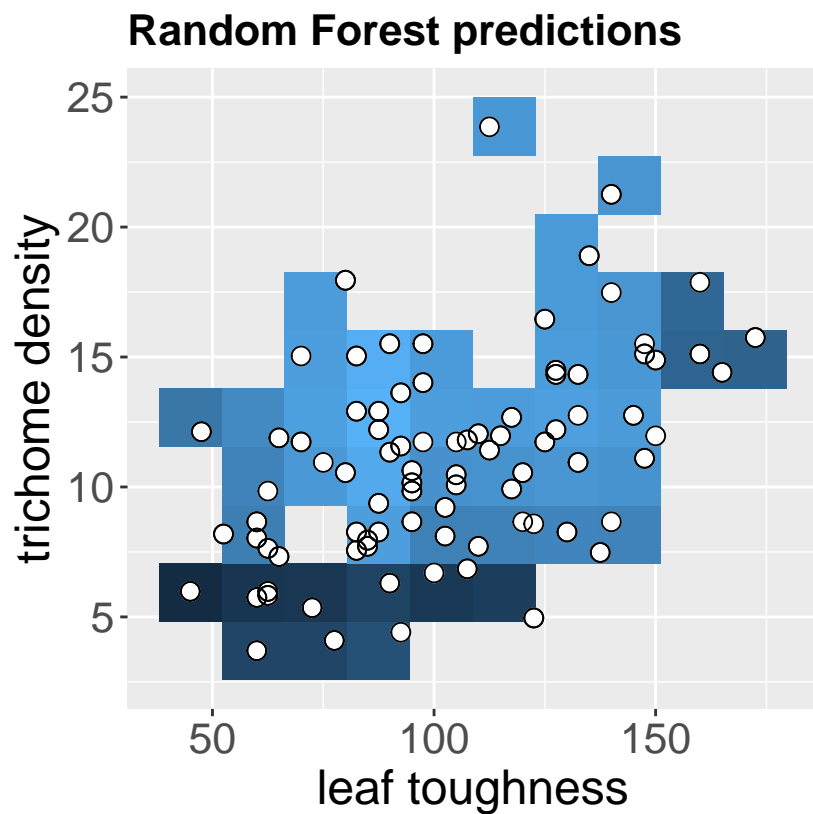

classification : antagonism

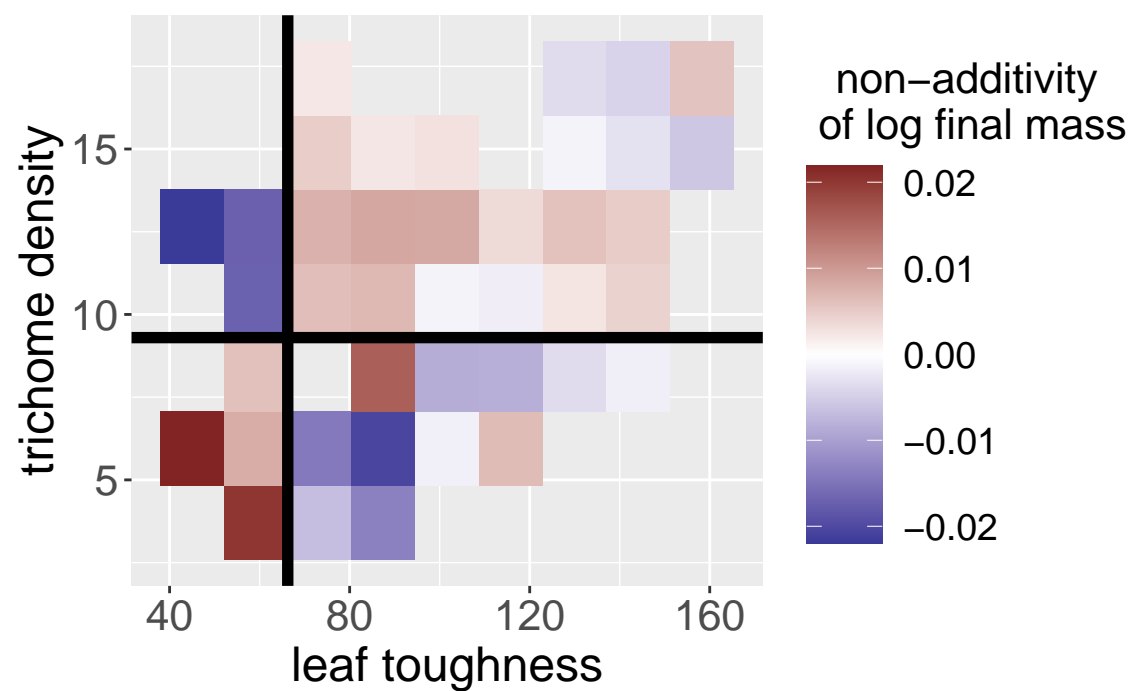
 $\theta = 0.55$, null 95%: -0.4 -- 0.45**(q)**

Monarch Growth

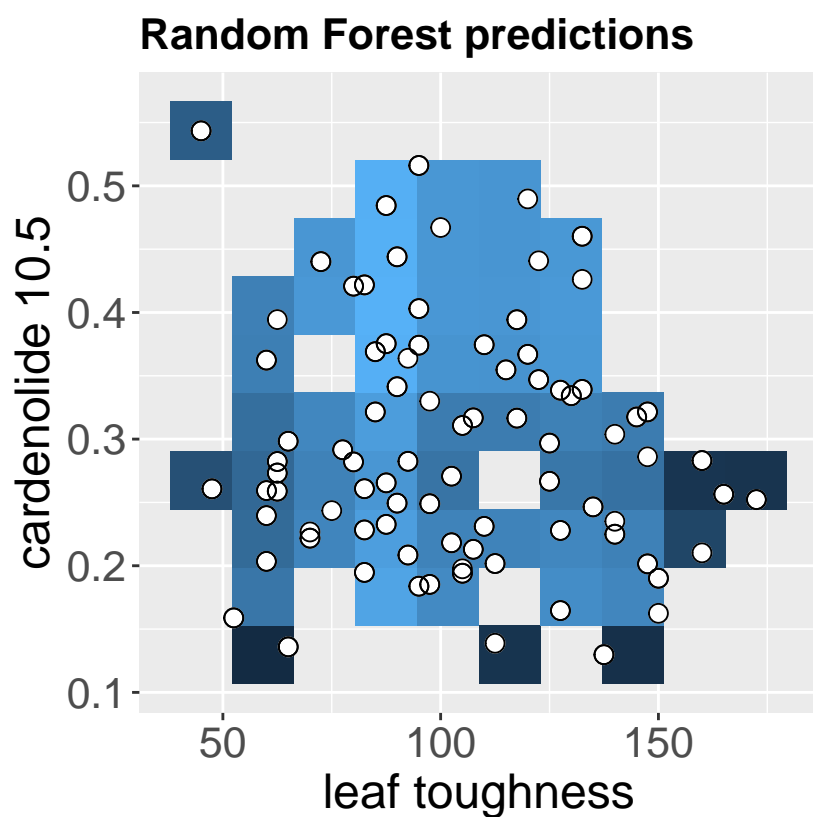

classification : antagonism

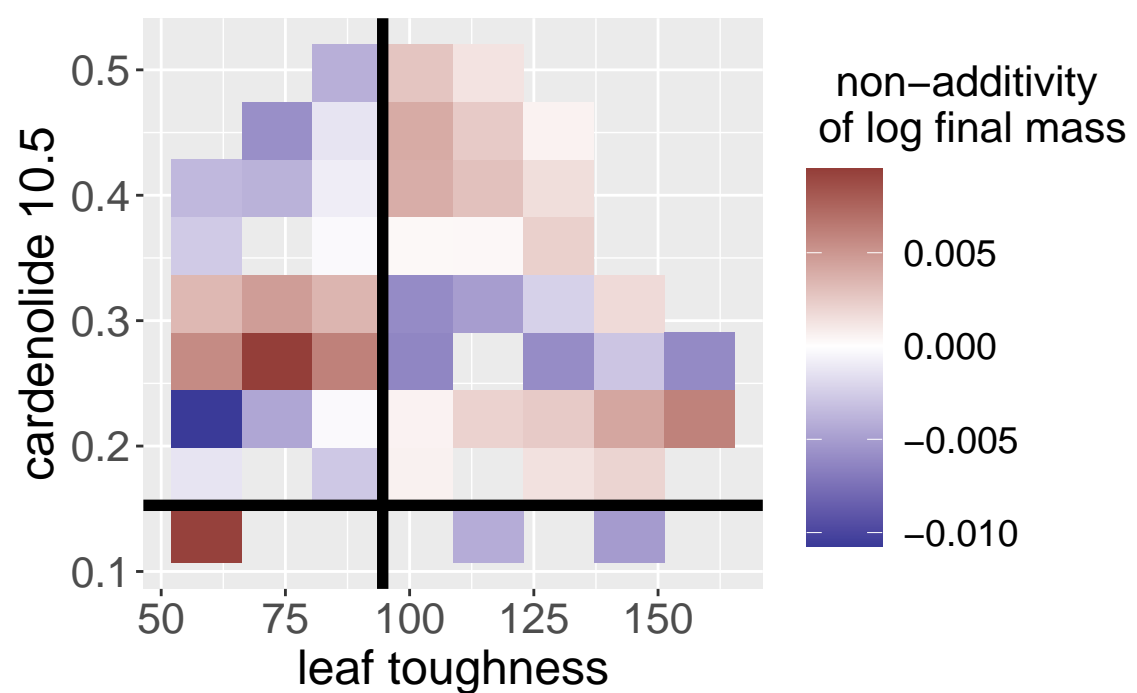
 $\theta = 0.469$, null 95%: -0.429 -- 0.388**(r)**

Monarch Growth

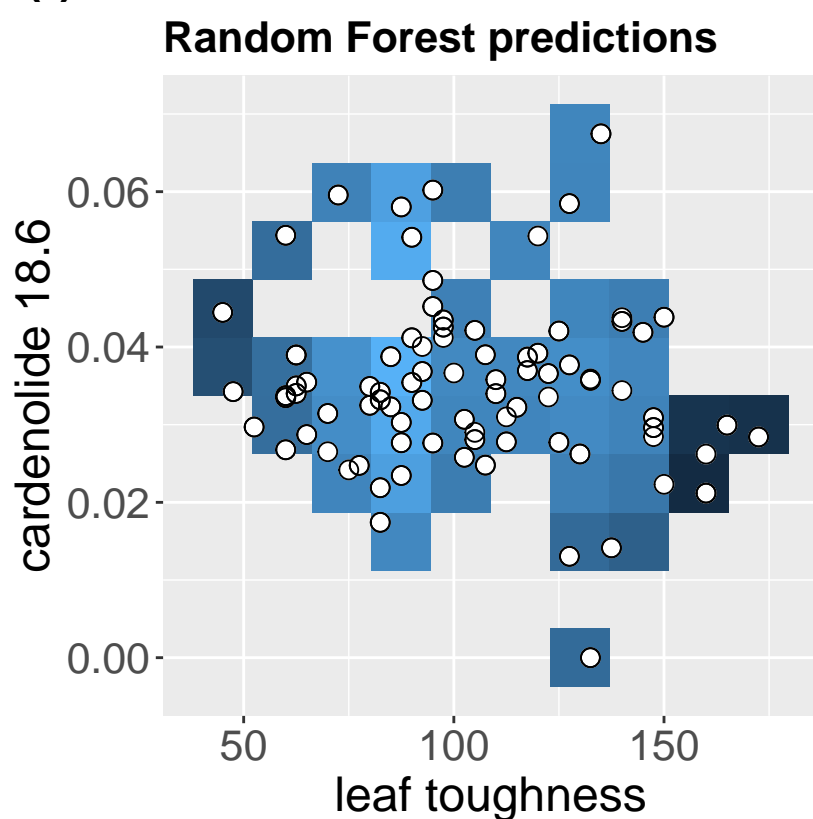

classification : unclear

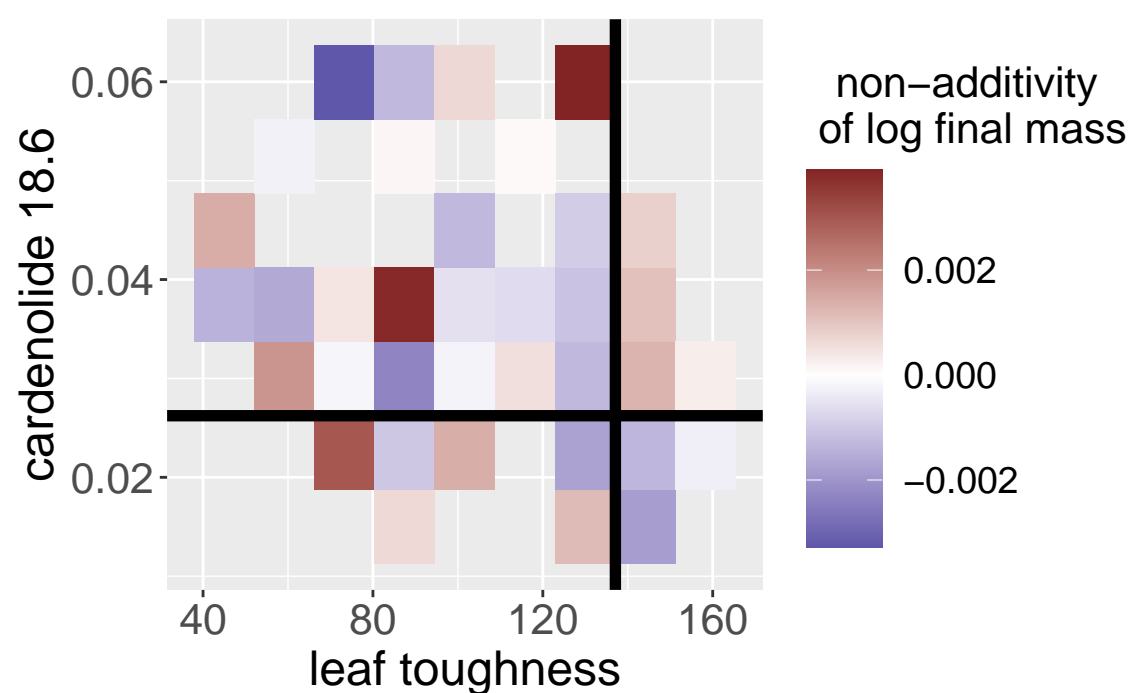
 $\theta = 0.389$, null 95%: -0.444 -- 0.444

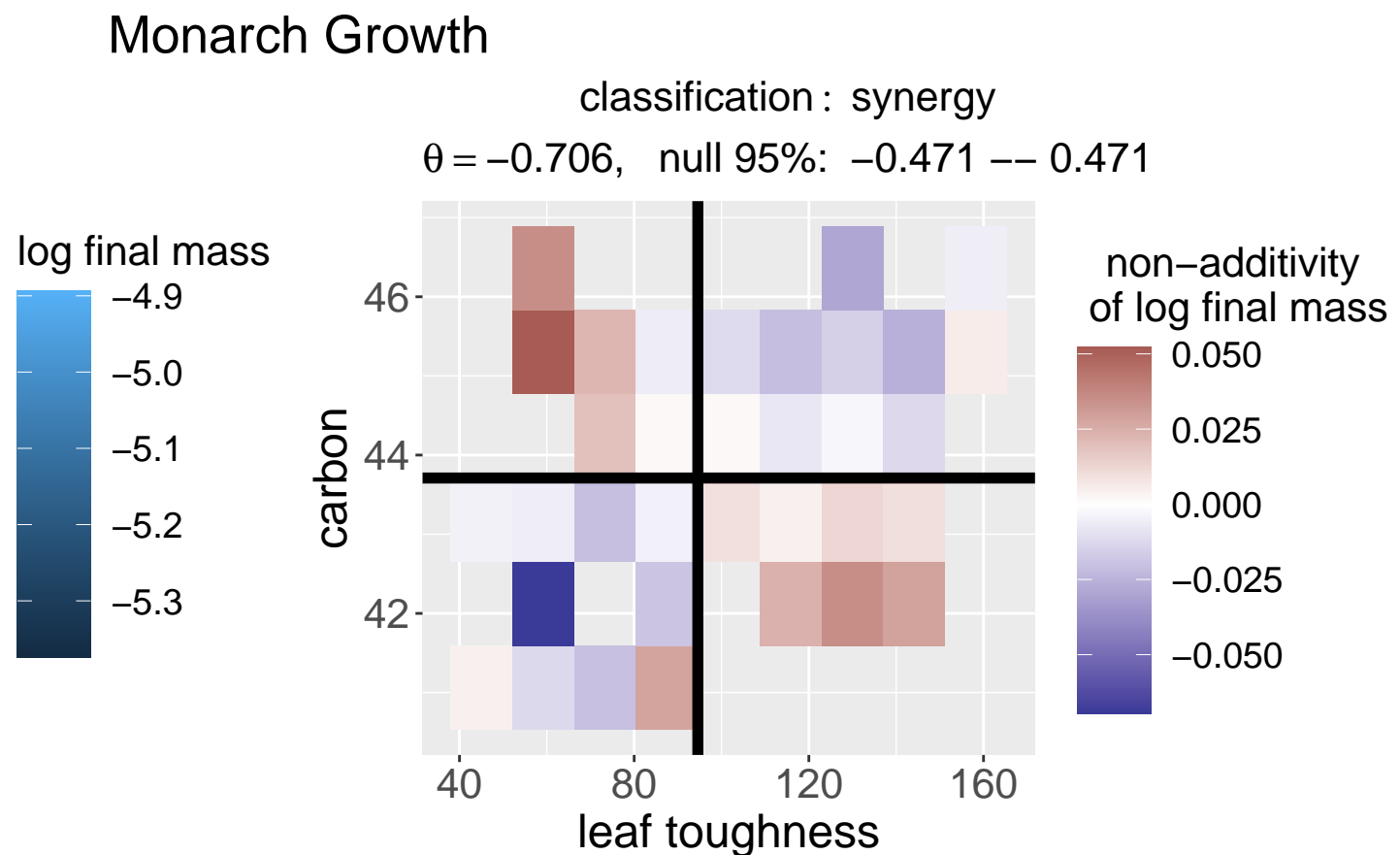
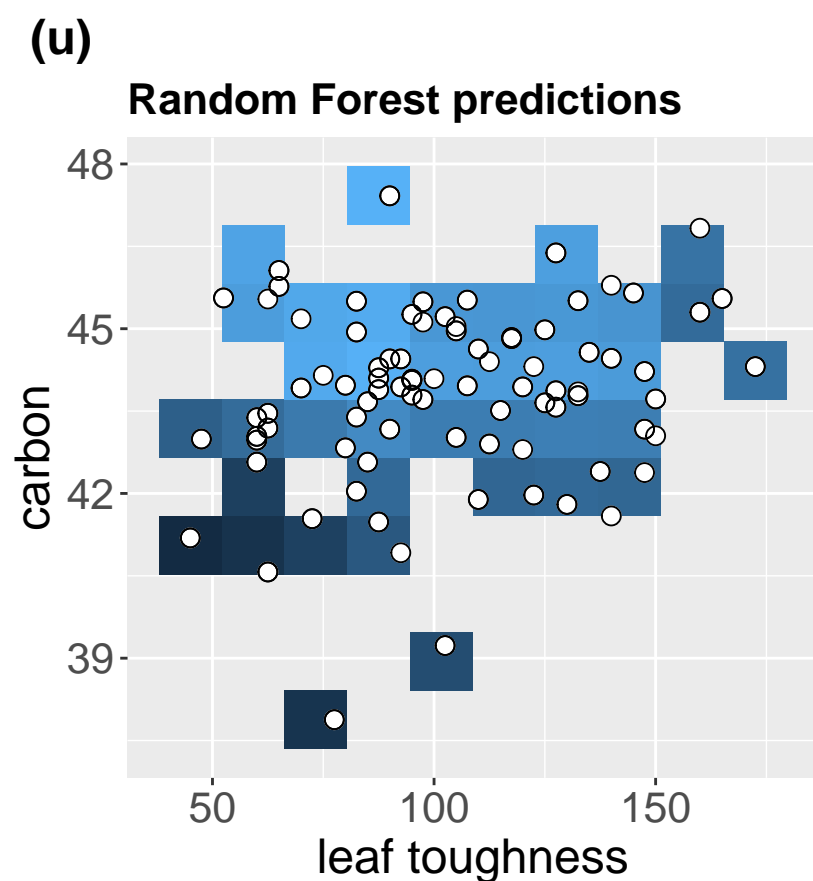
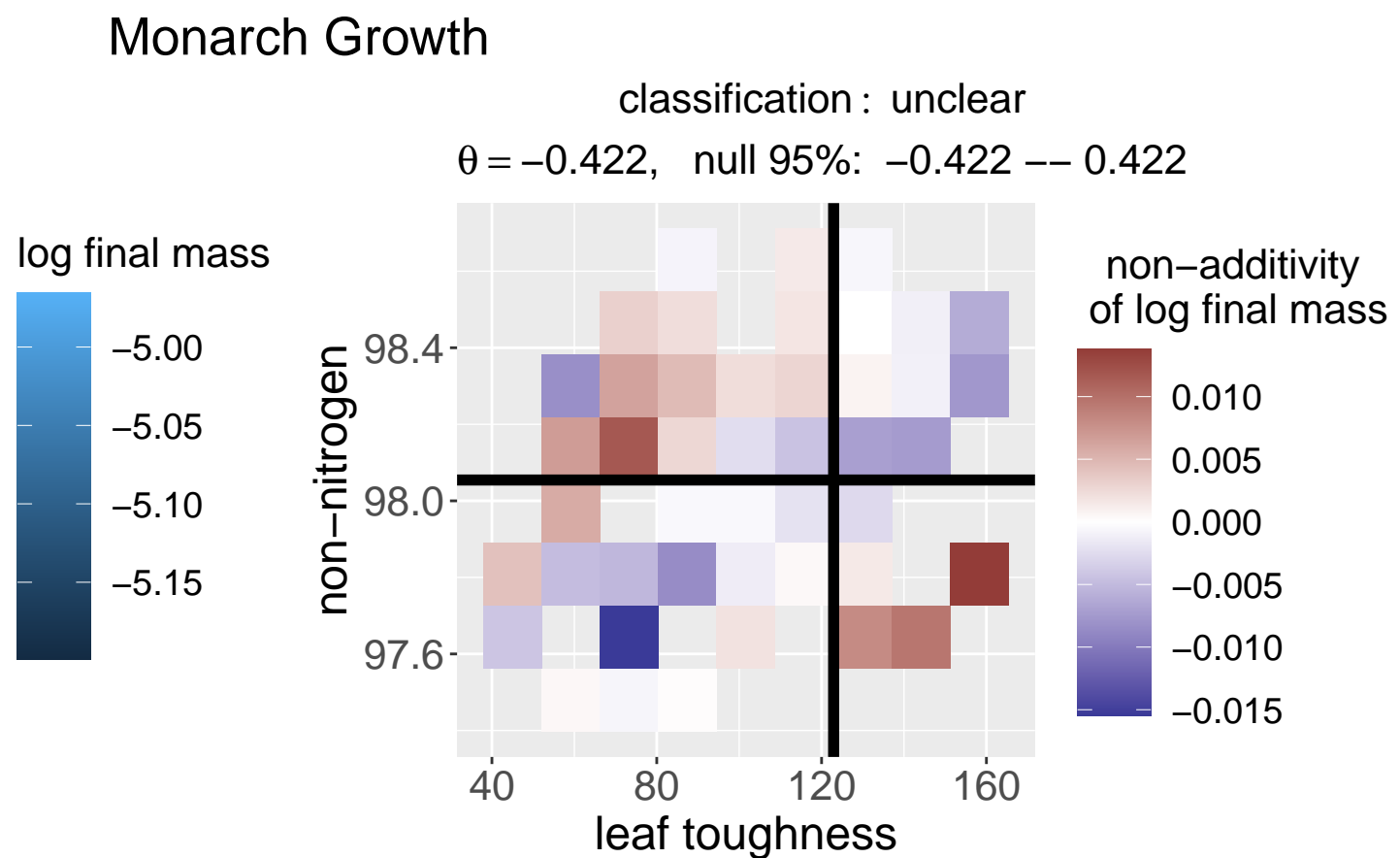
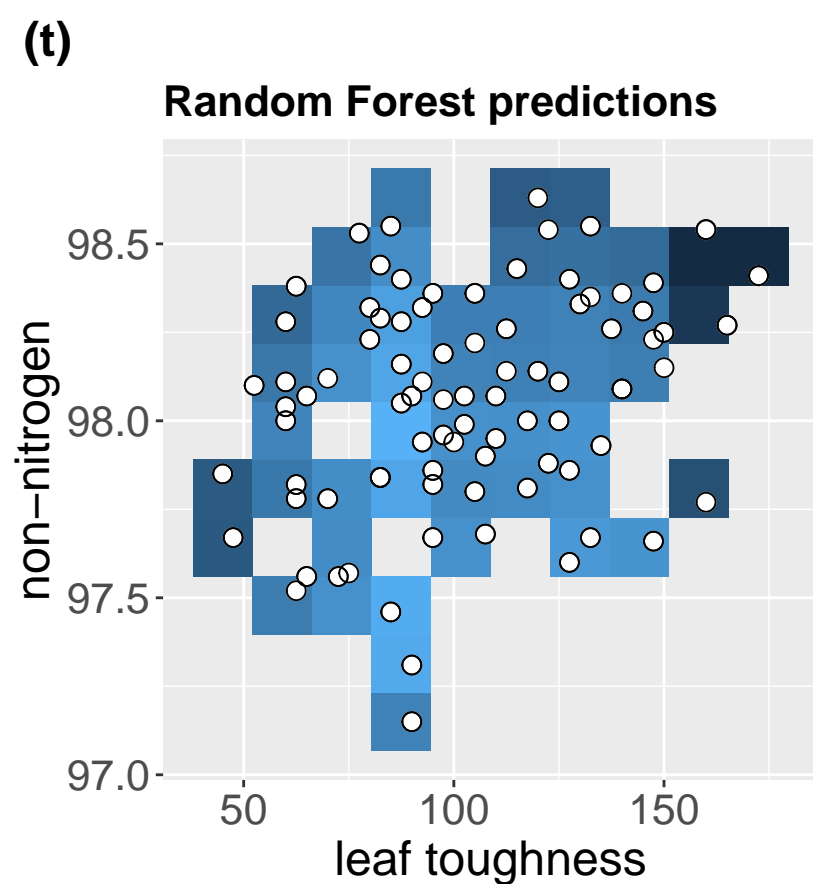
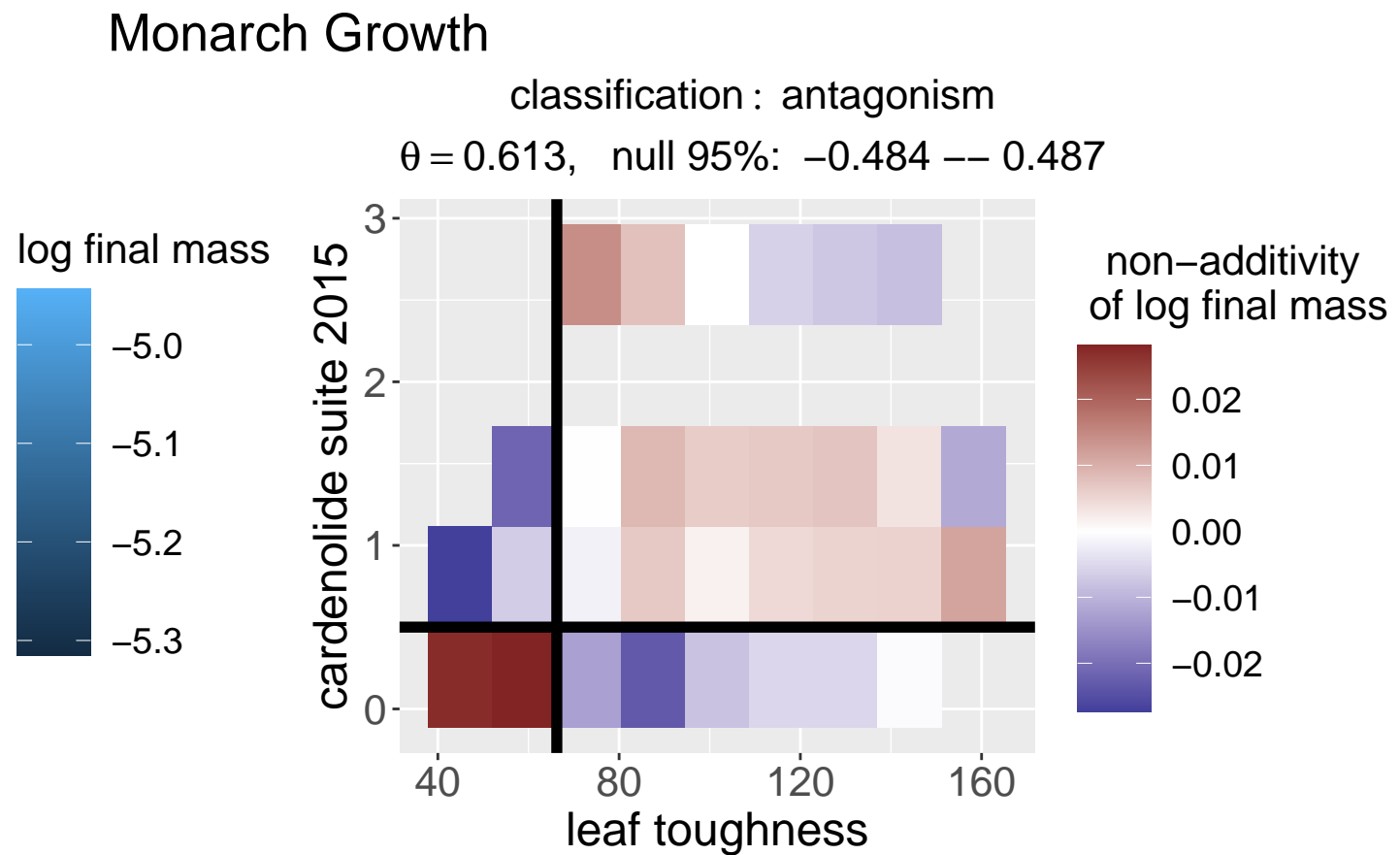
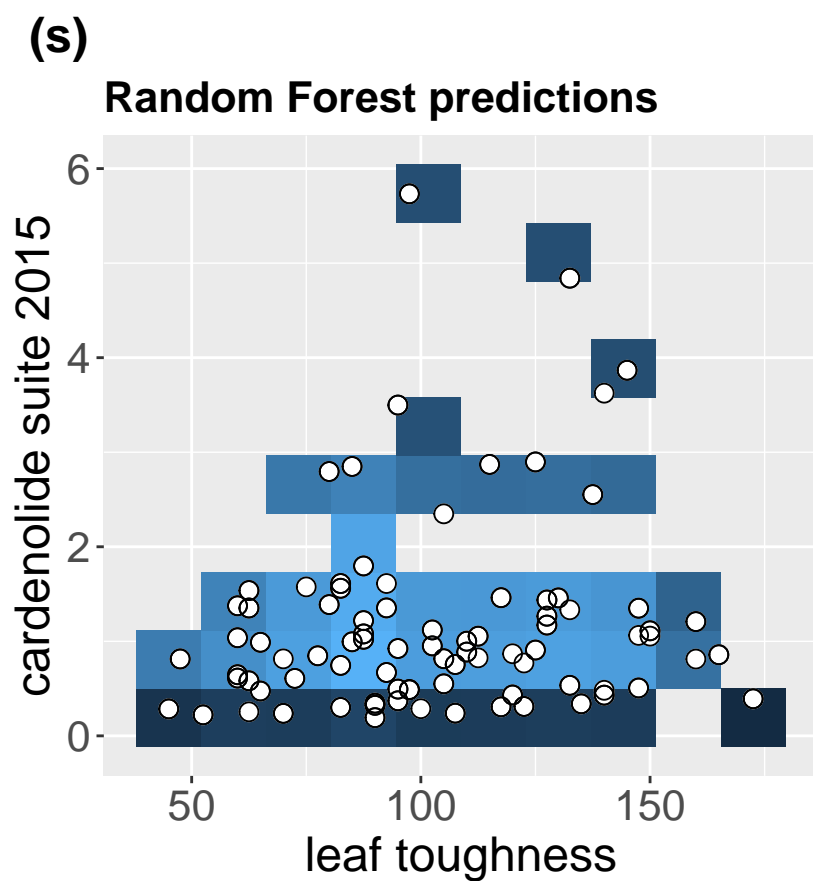

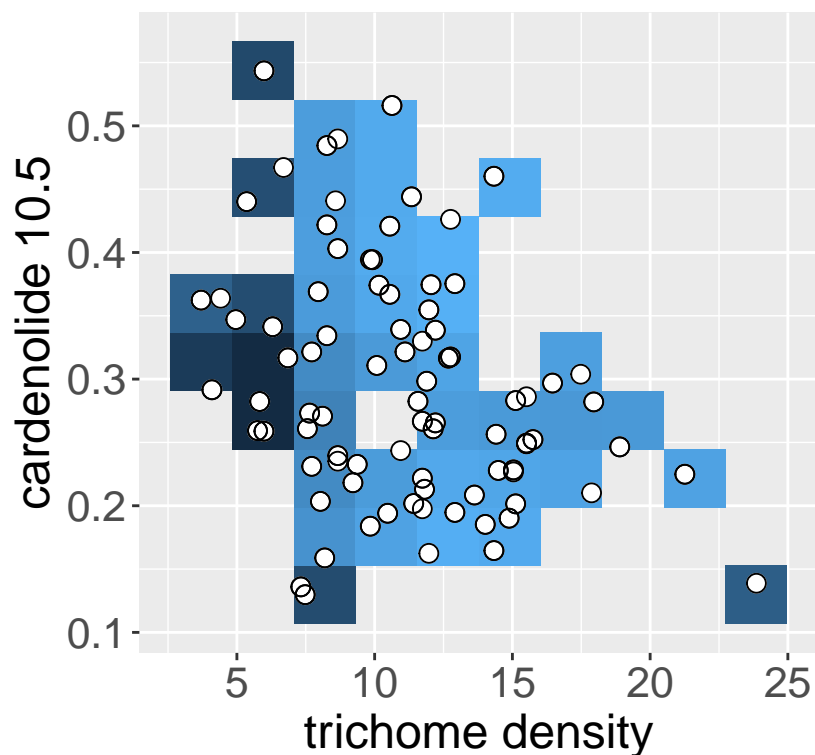
(v)**Random Forest predictions****Monarch Growth**

classification : synergy

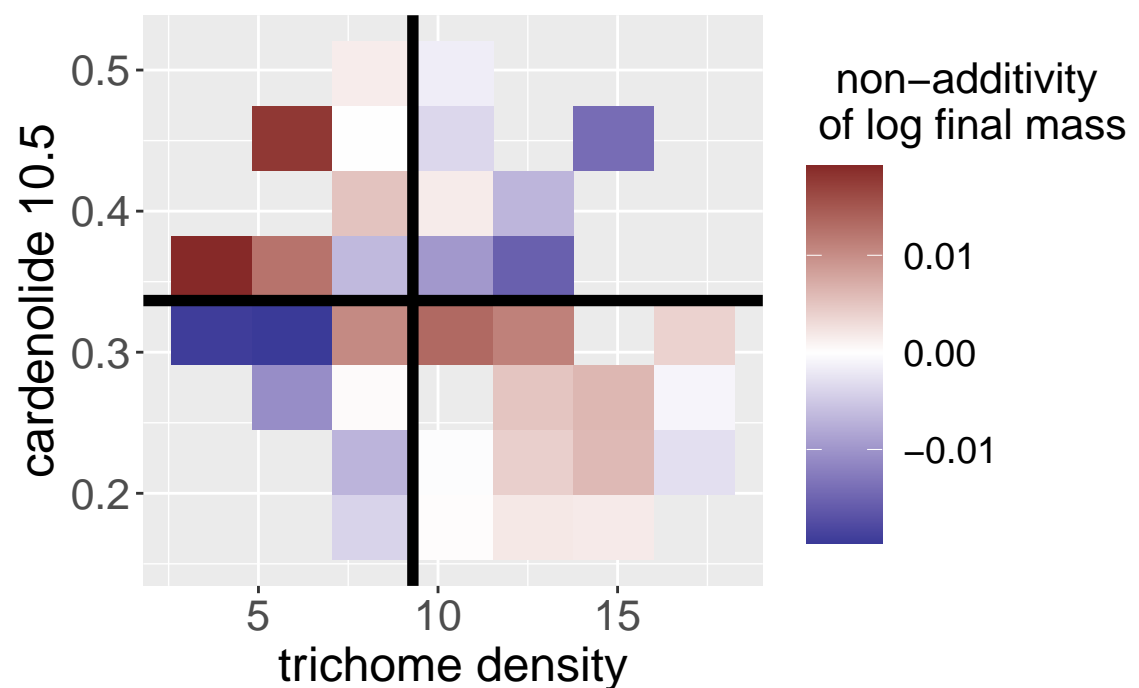
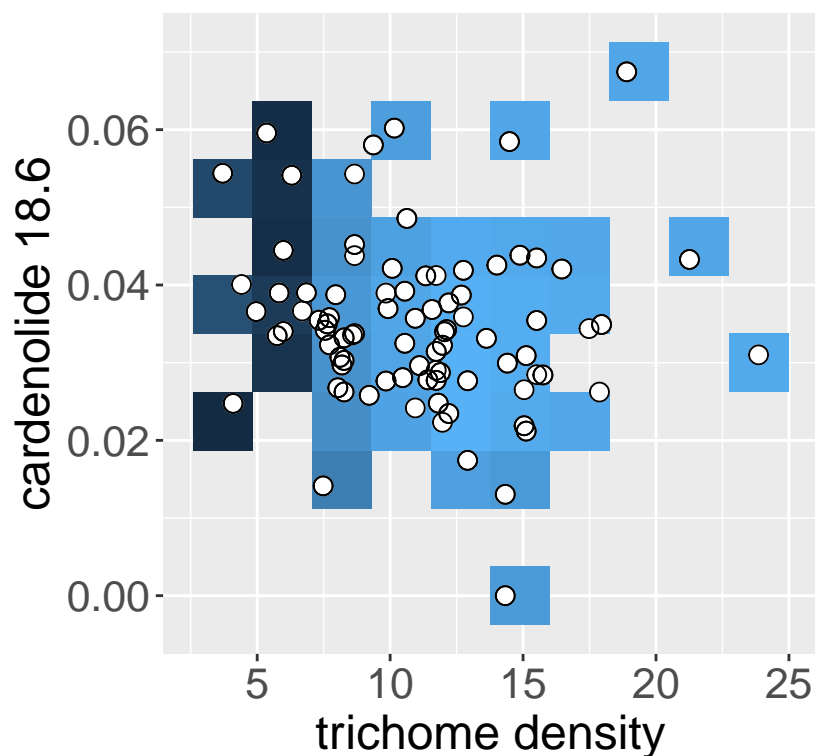
 $\theta = -0.529$, null 95%: -0.471 -- 0.471 **(w)****Random Forest predictions****Monarch Growth**

classification : unclear

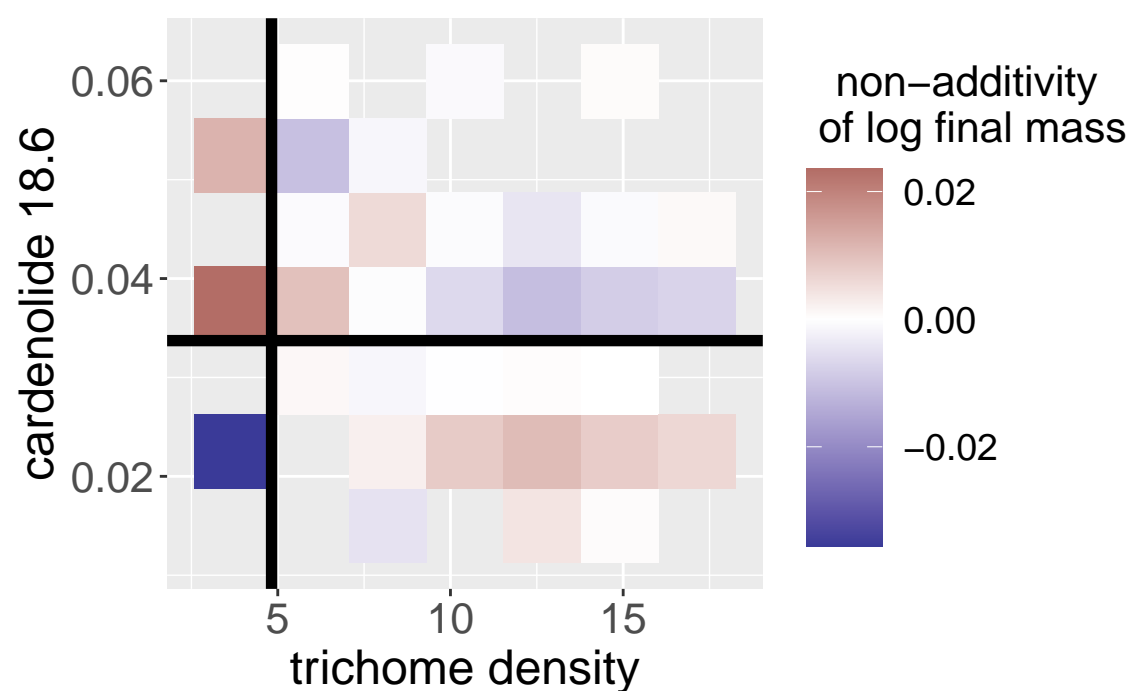
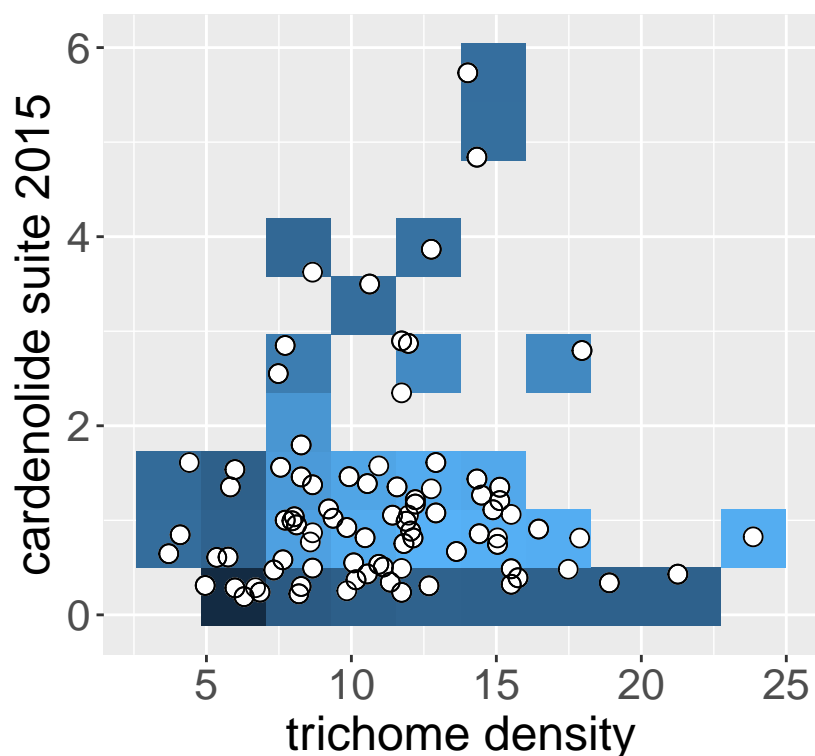
 $\theta = -0.515$, null 95%: -0.515 -- 0.515 **(x)****Random Forest predictions****Monarch Growth**

classification : antagonism

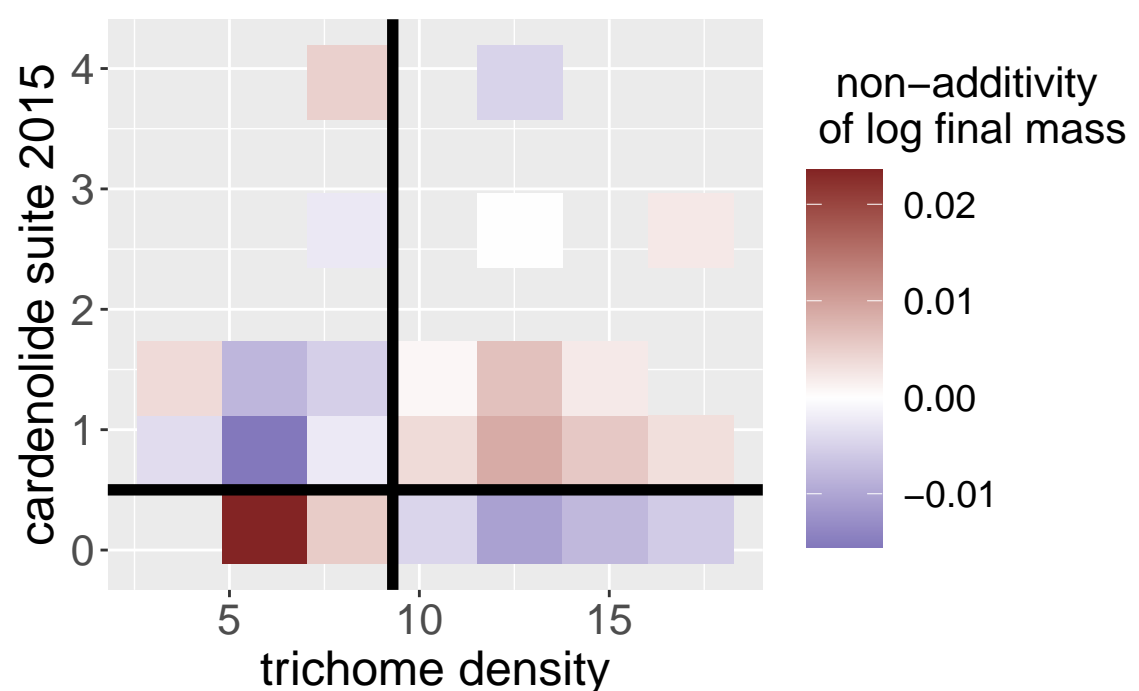
 $\theta = 0.75$, null 95%: -0.583 -- 0.583 

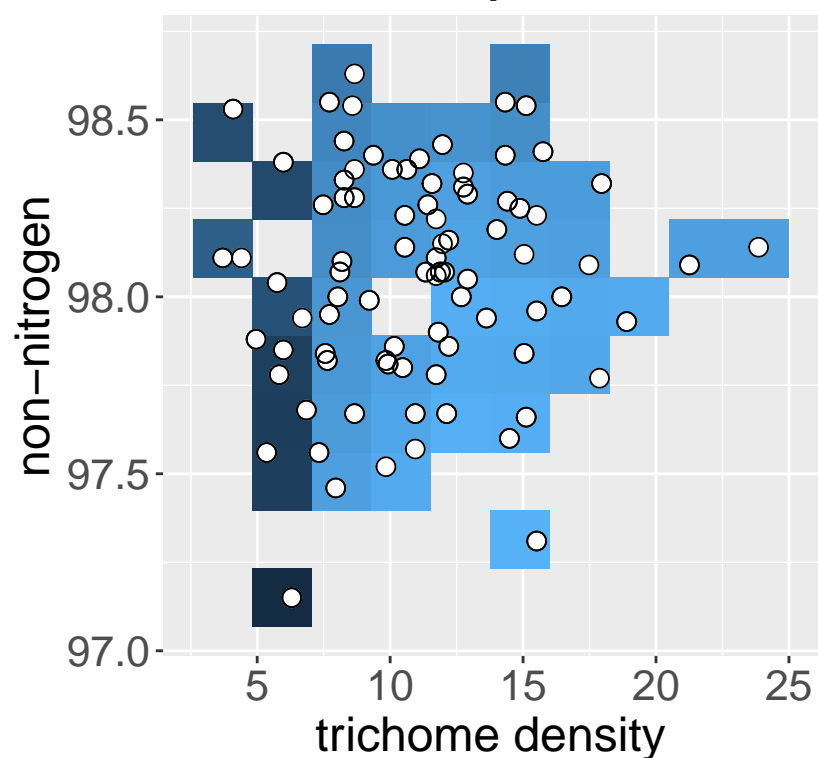
(y)**Random Forest predictions****Monarch Growth**

classification : synergy

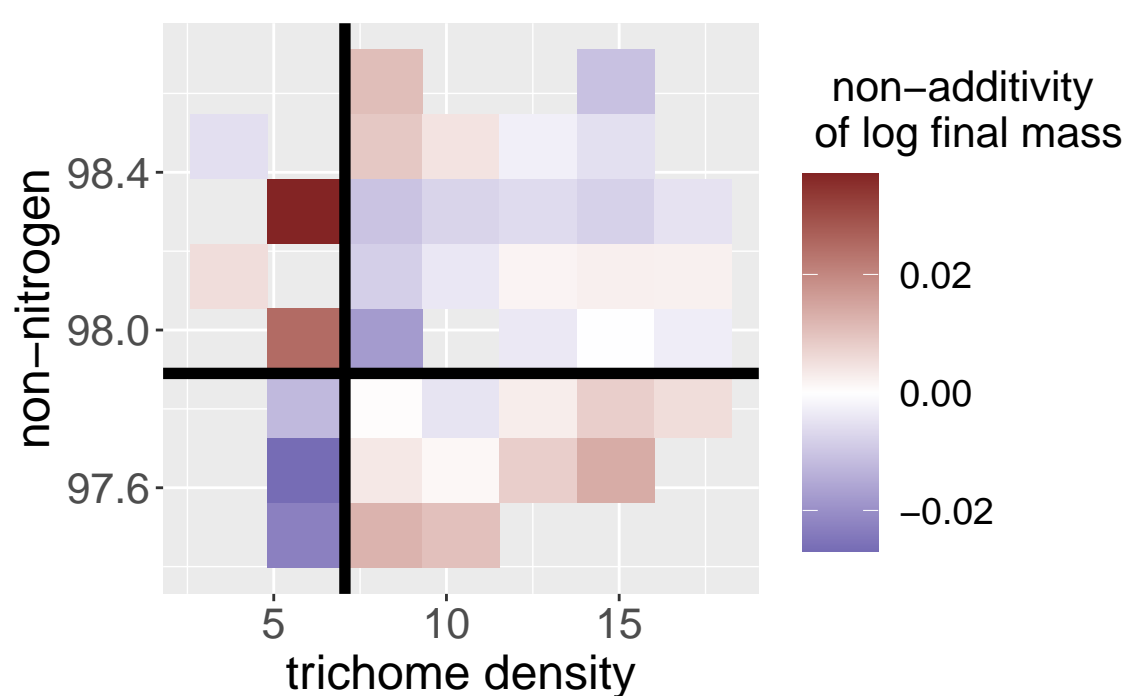
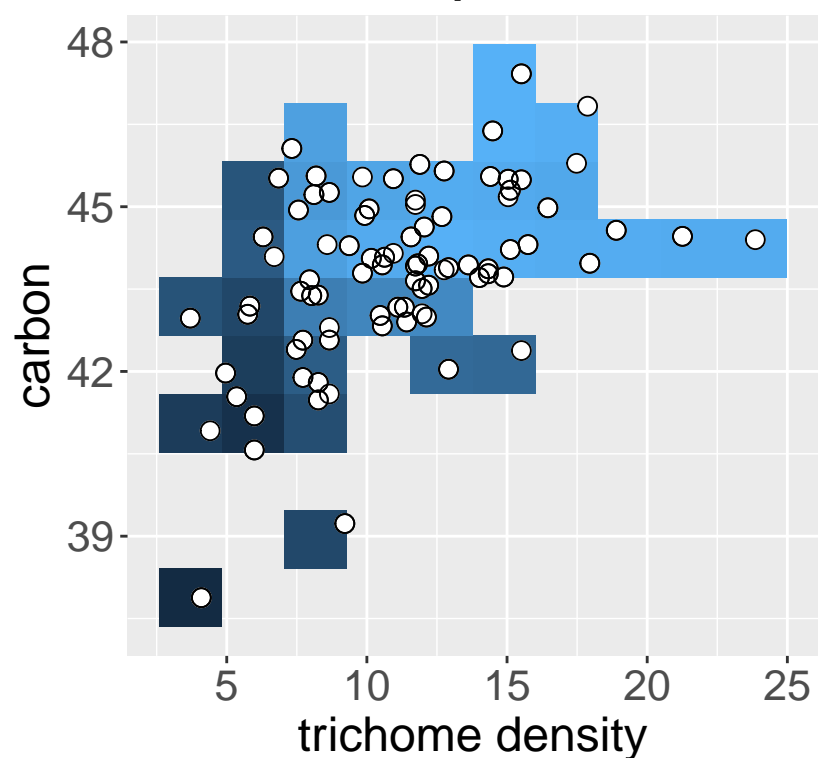
 $\theta = -0.579$, null 95%: -0.474 -- 0.474 **(z)****Random Forest predictions****Monarch Growth**

classification : antagonism

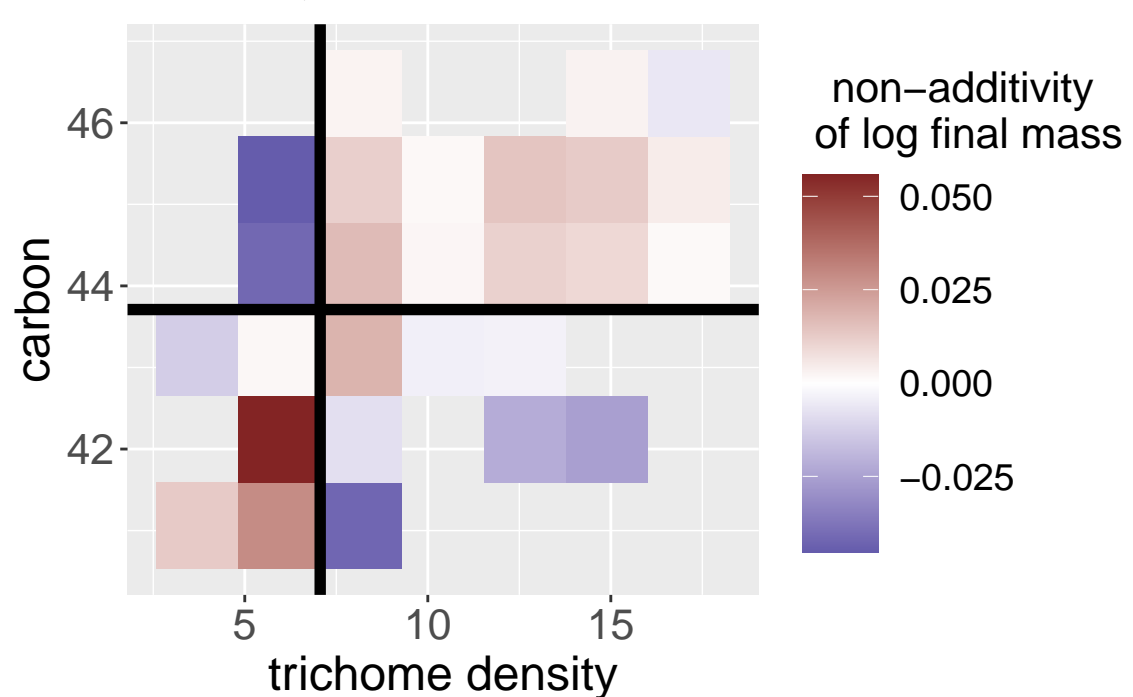
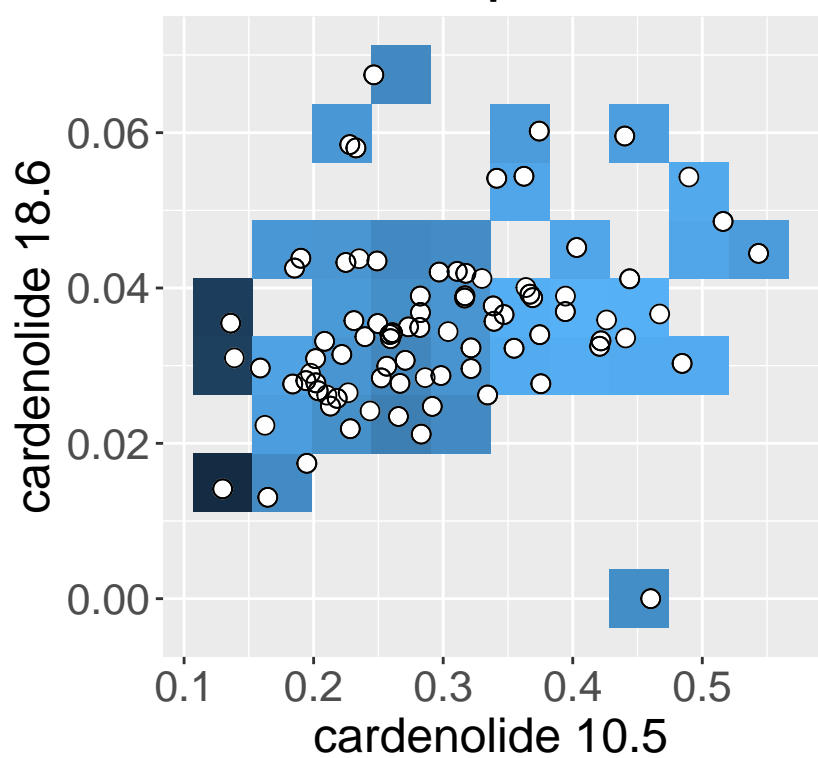
 $\theta = 0.778$, null 95%: -0.481 -- 0.481 **(aa)****Random Forest predictions****Monarch Growth**

classification : unclear

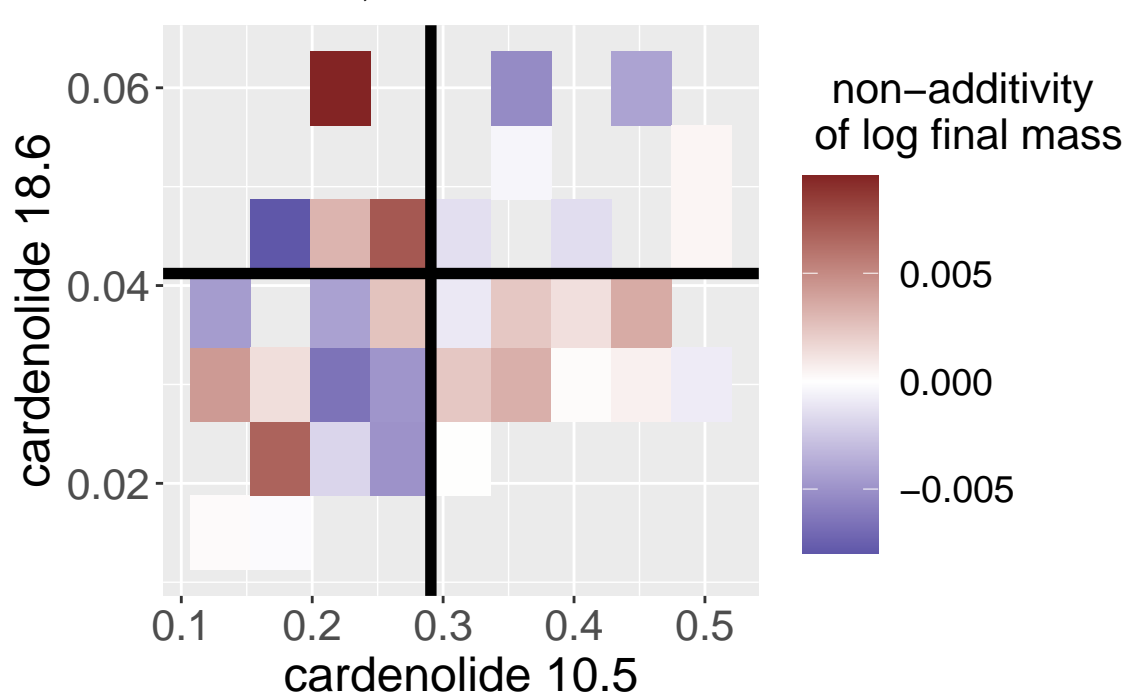
 $\theta = -0.394$, null 95%: -0.455 -- 0.515 

(ab)

Monarch Growth

Random Forest predictions

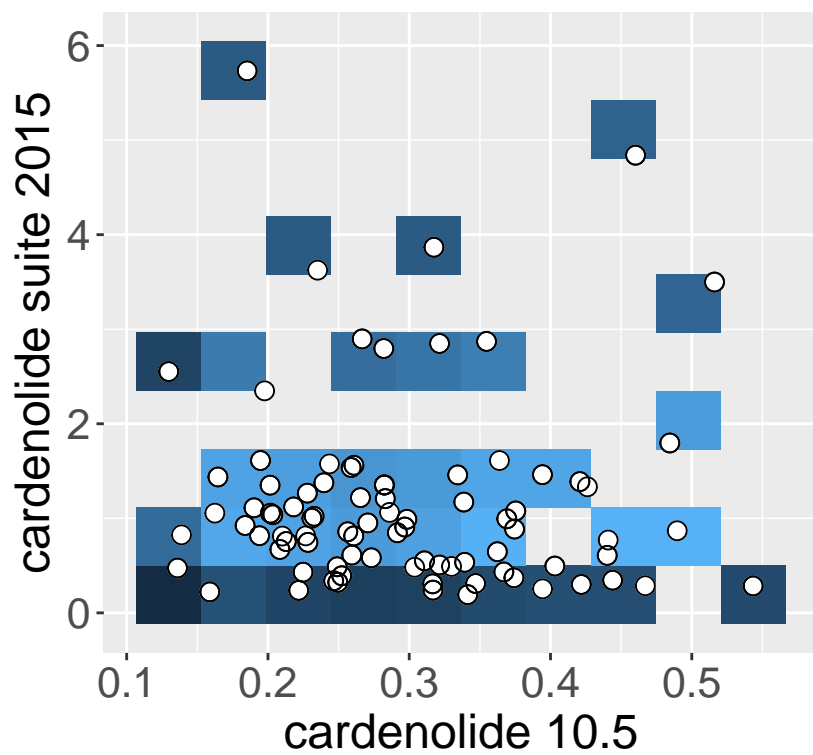

classification : antagonism

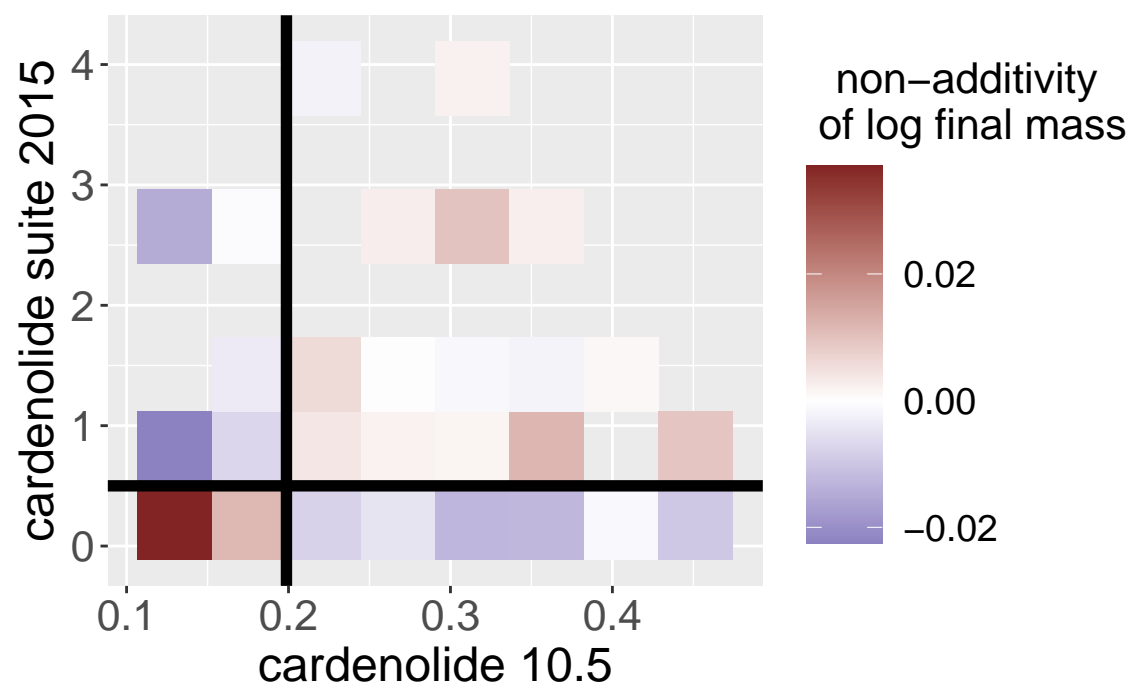
 $\theta = 0.714$, null 95%: -0.571 -- 0.571 **(ac)**

Monarch Growth

Random Forest predictions

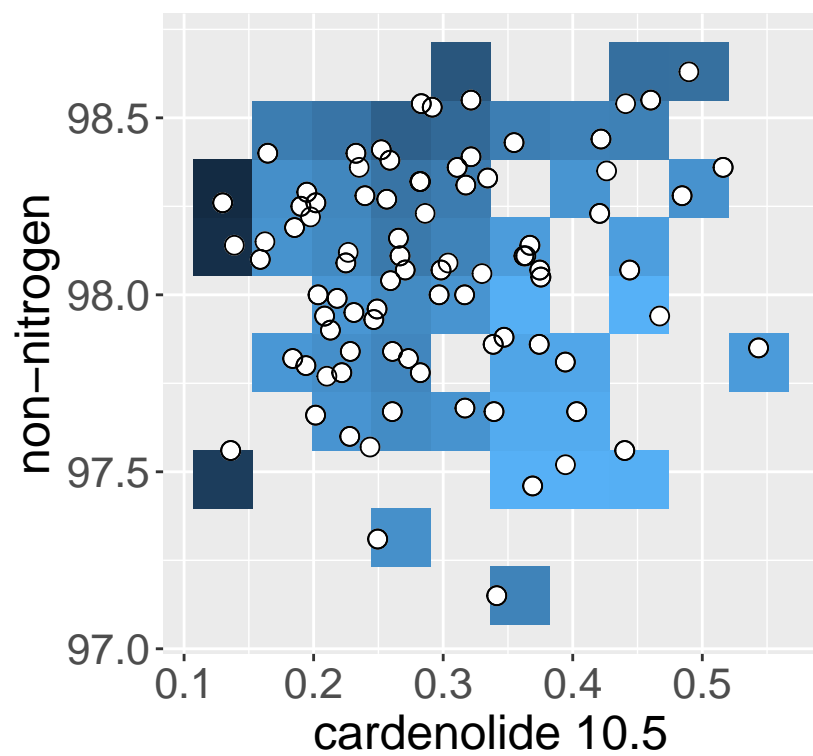

classification : synergy

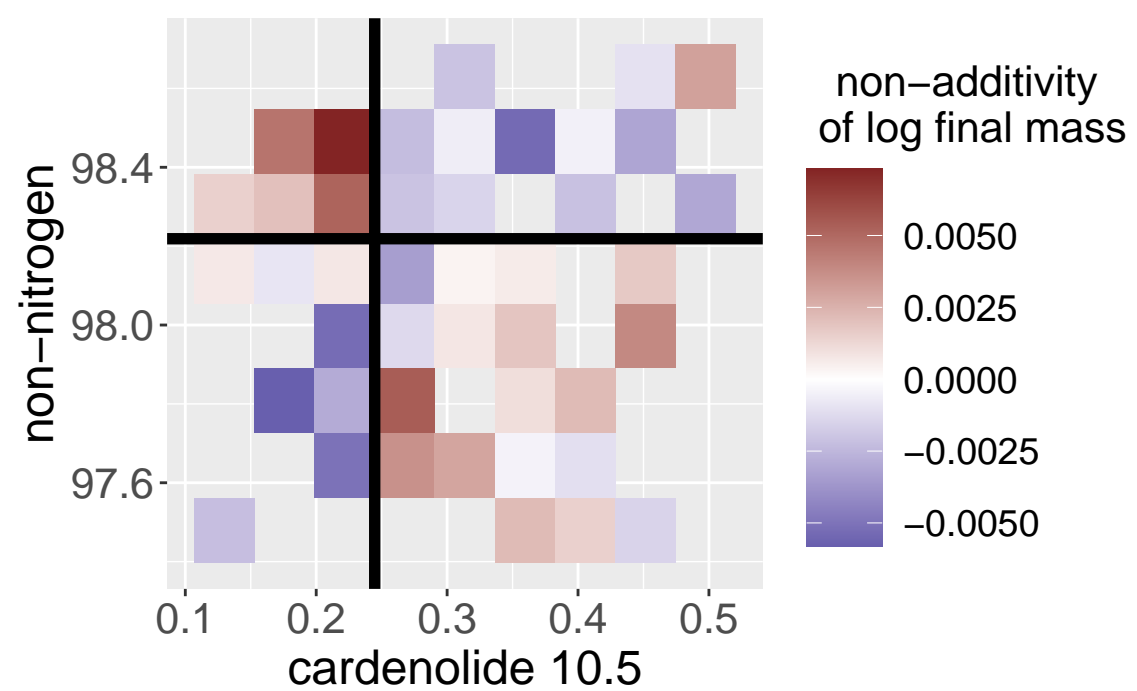
 $\theta = -0.628$, null 95%: -0.442 -- 0.442 **(ad)**

Monarch Growth

Random Forest predictions

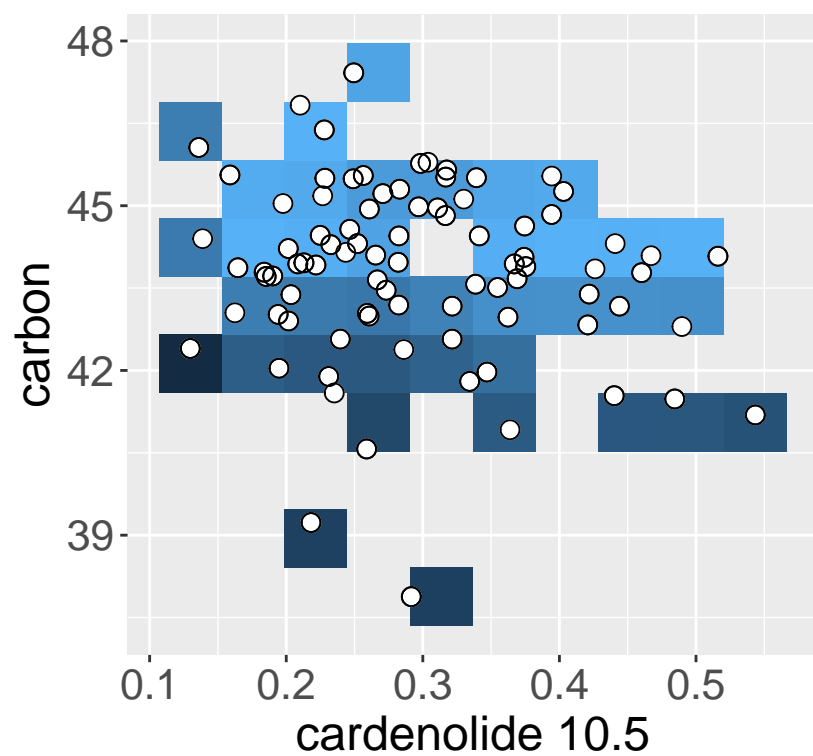

classification : synergy

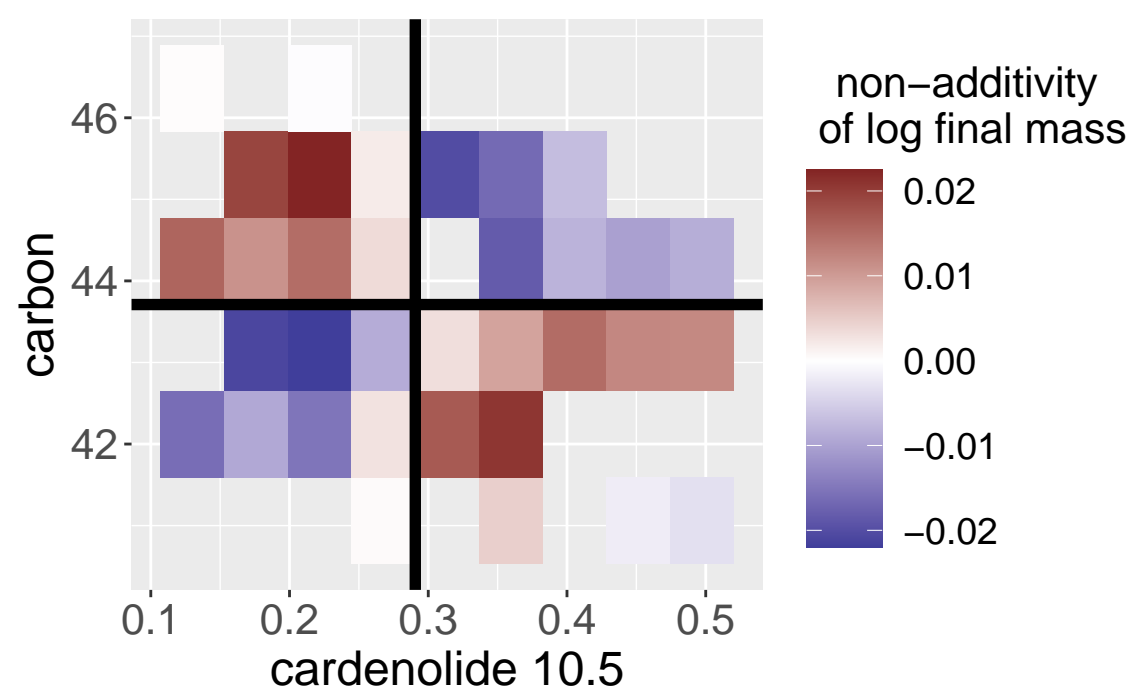
 $\theta = -0.706$, null 95%: -0.471 -- 0.471 

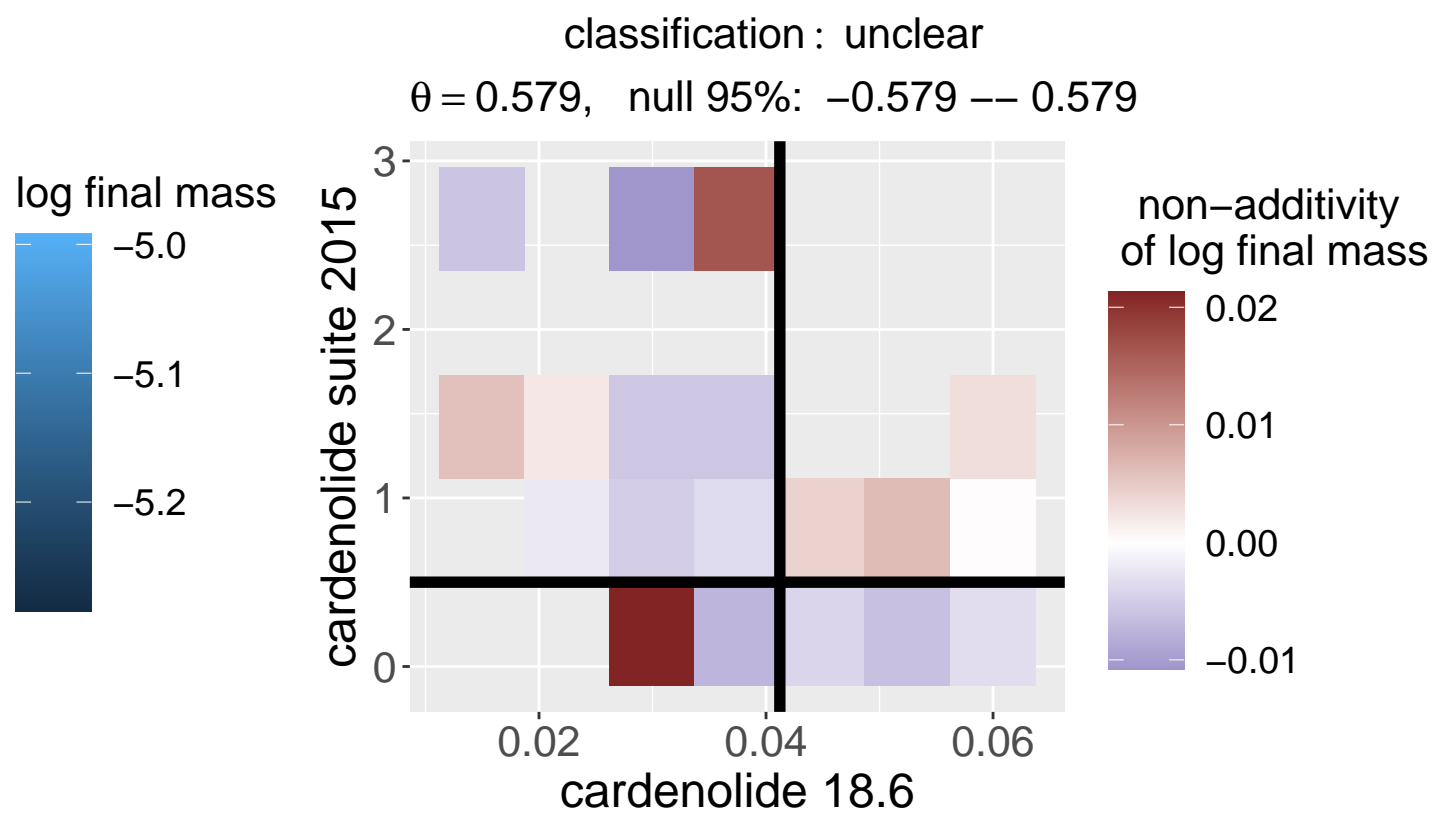
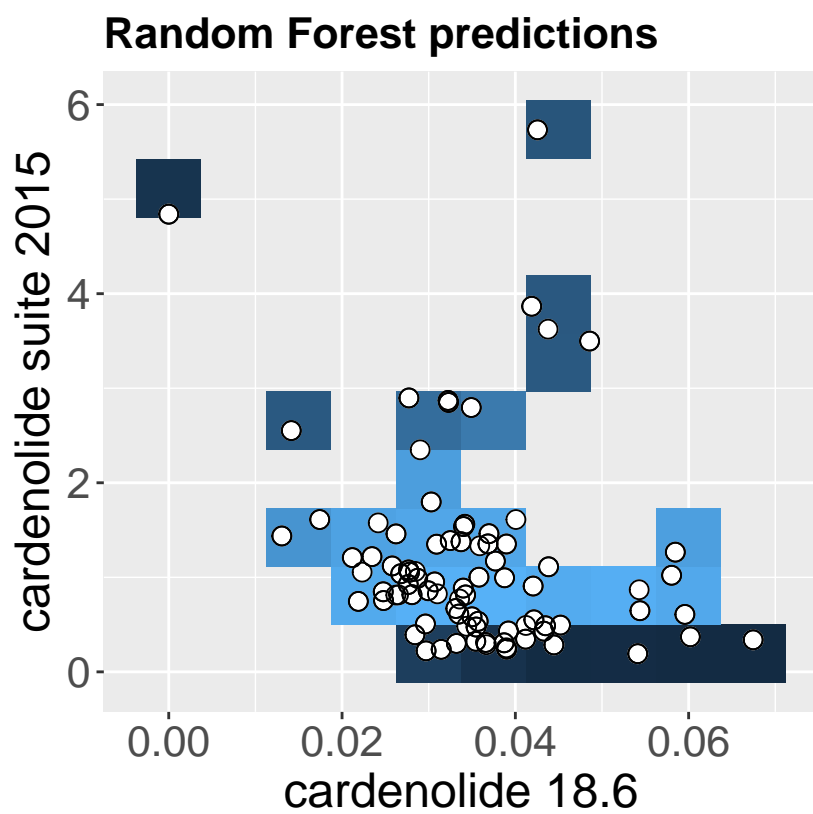
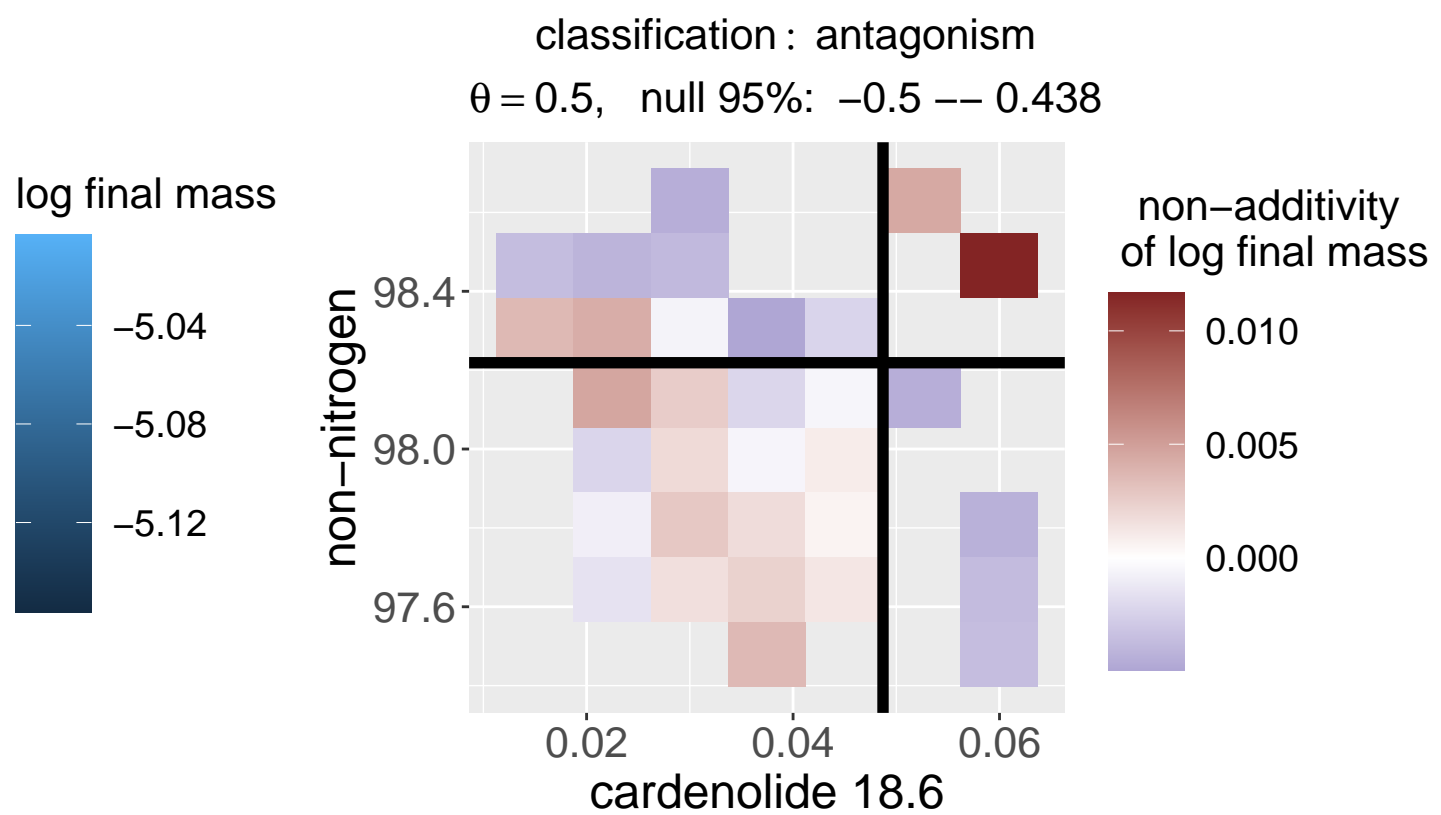
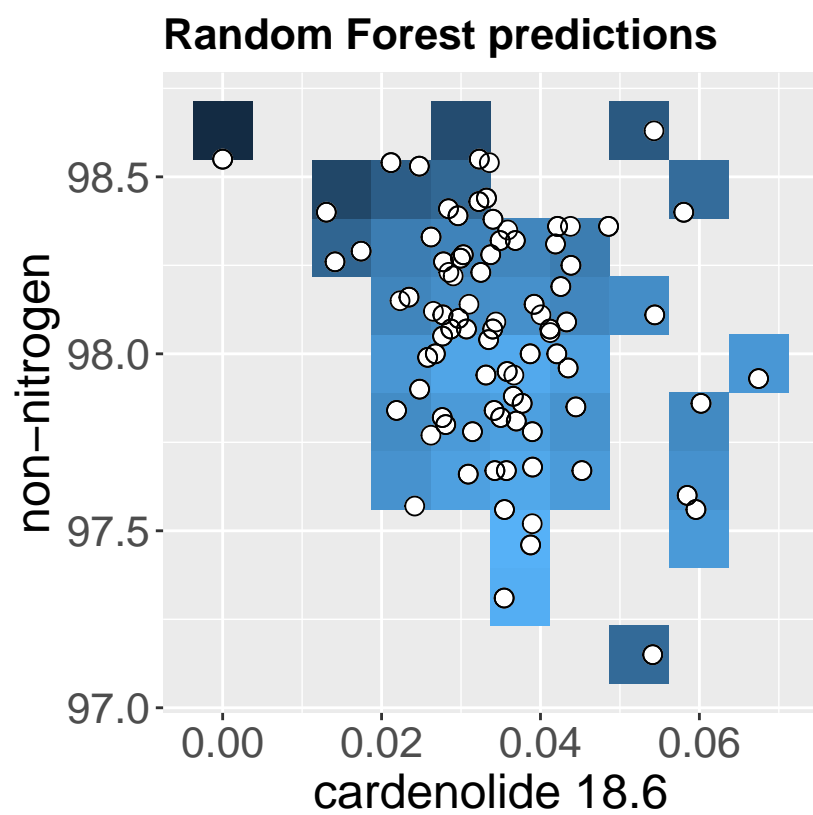
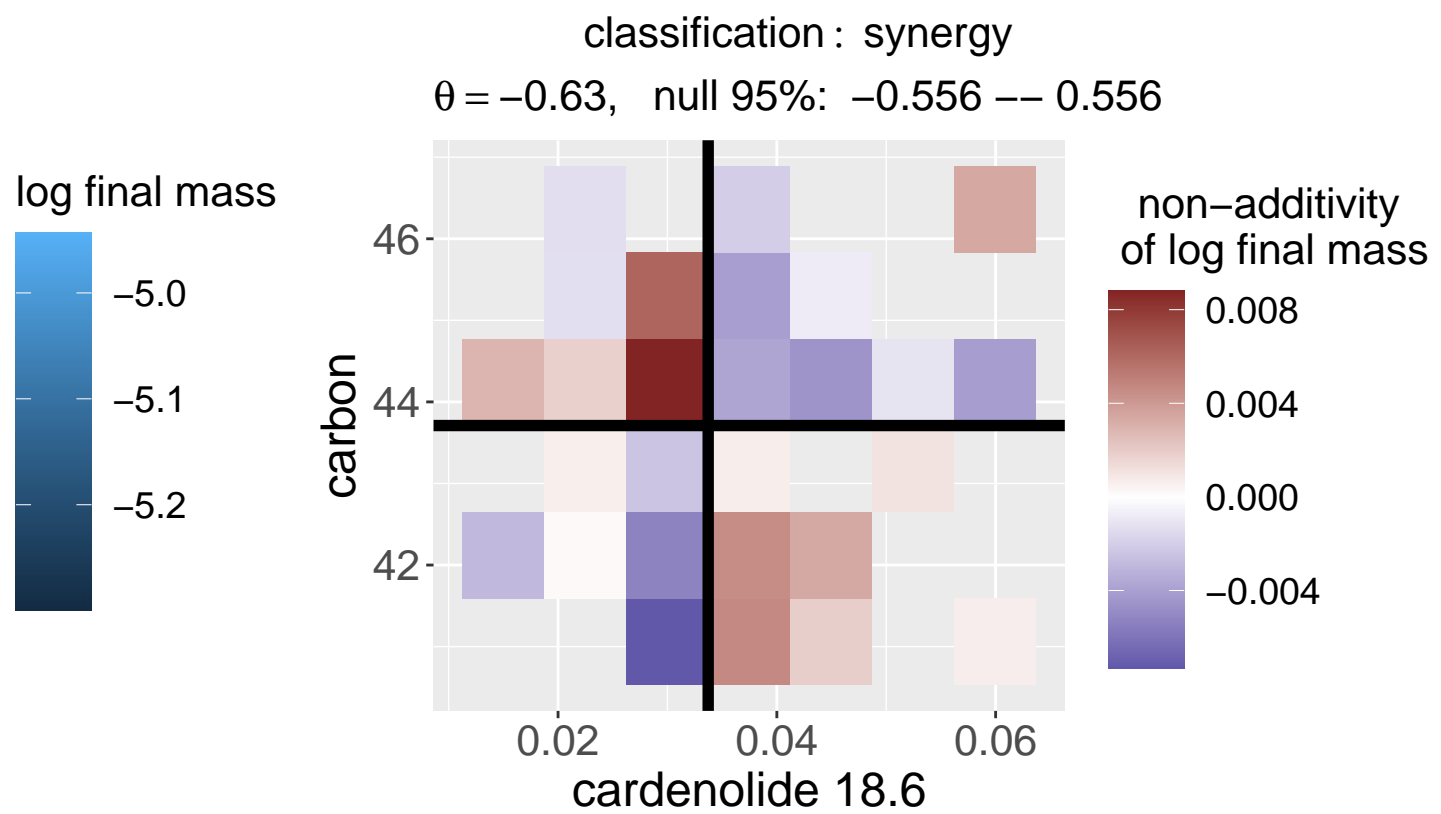
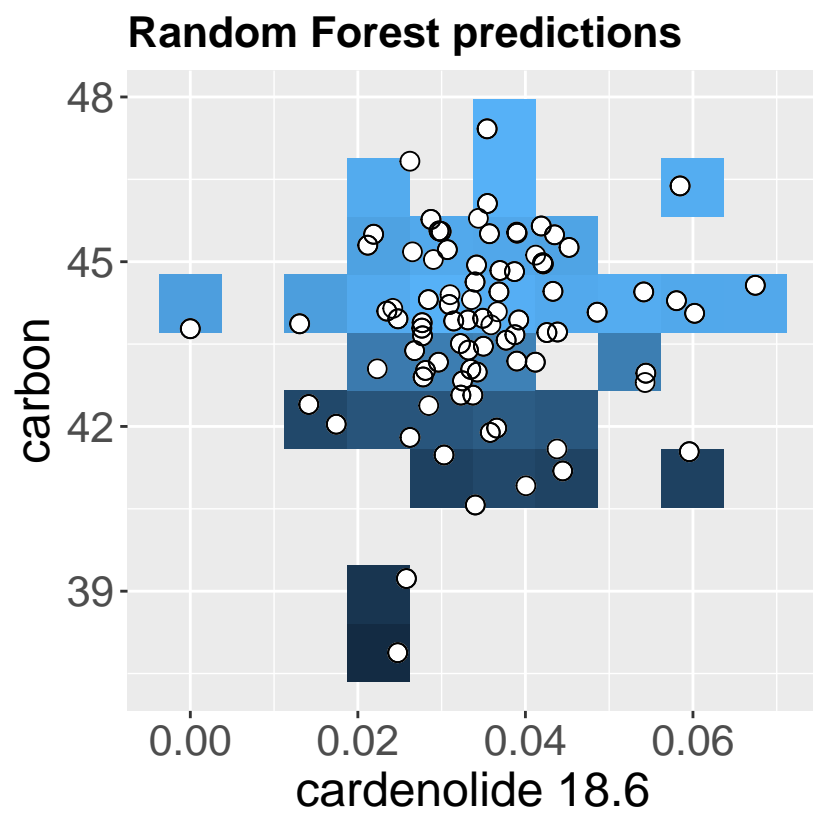
(ae)**Monarch Growth****(af)****Monarch Growth****(ag)****Monarch Growth**

(ah)

Monarch Growth

Random Forest predictions

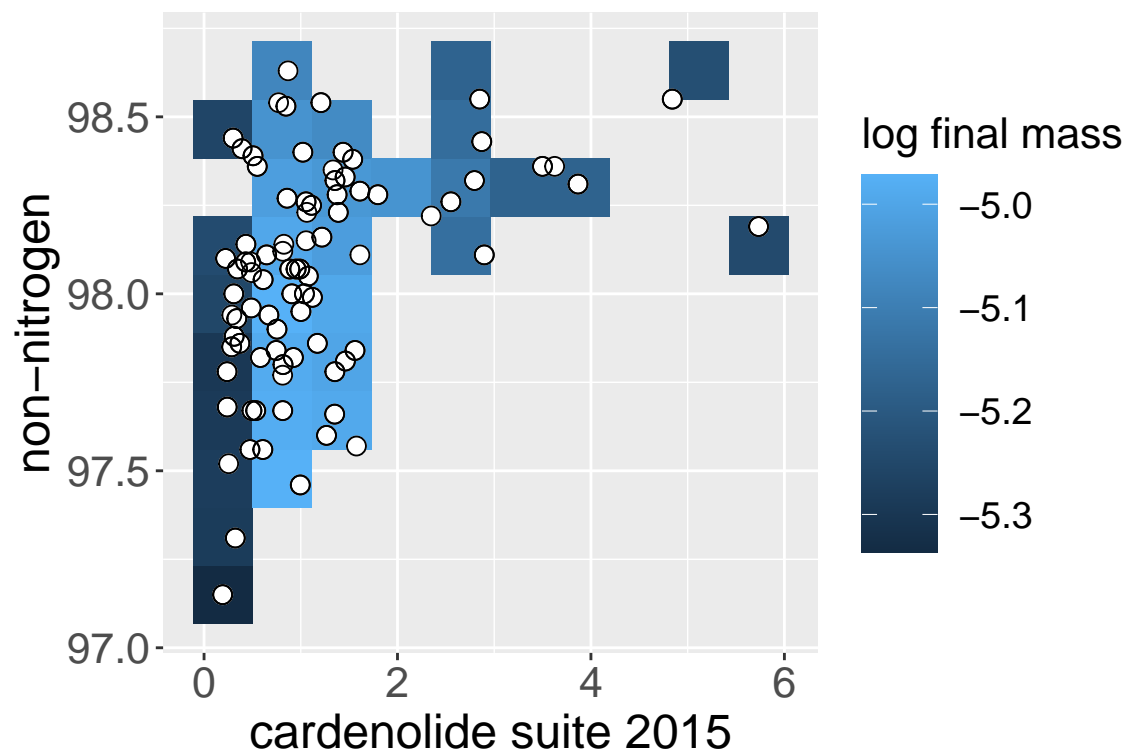

classification : synergy

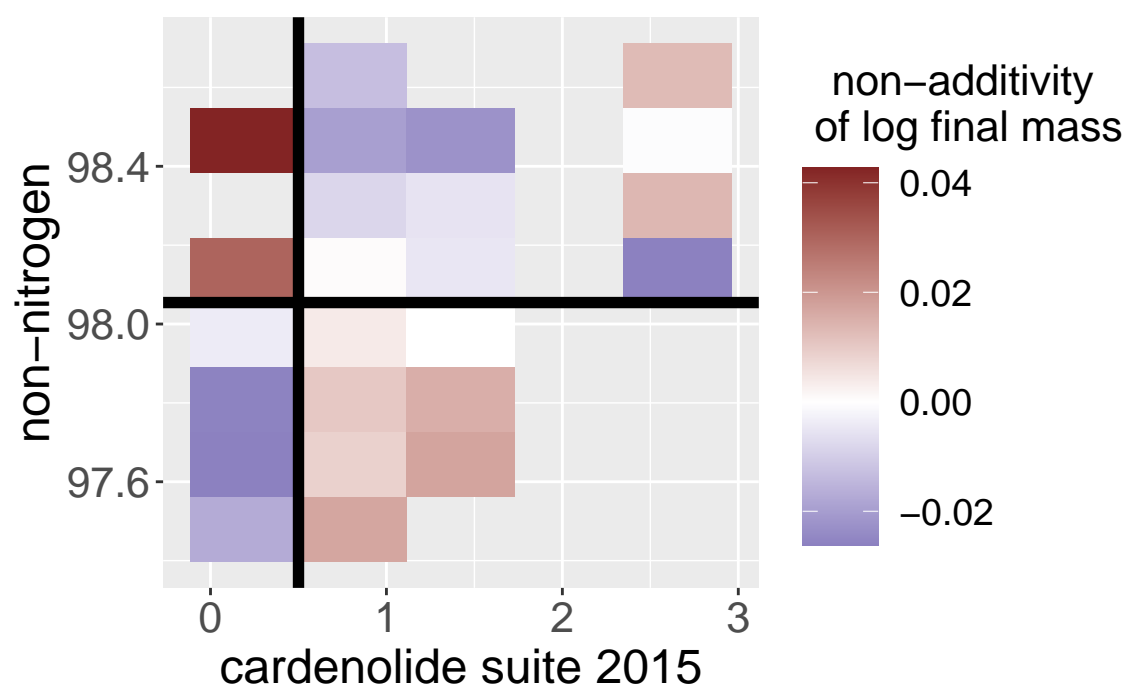
 $\theta = -0.75$, null 95%: -0.5 -- 0.583 **(ai)**

Monarch Growth

Random Forest predictions

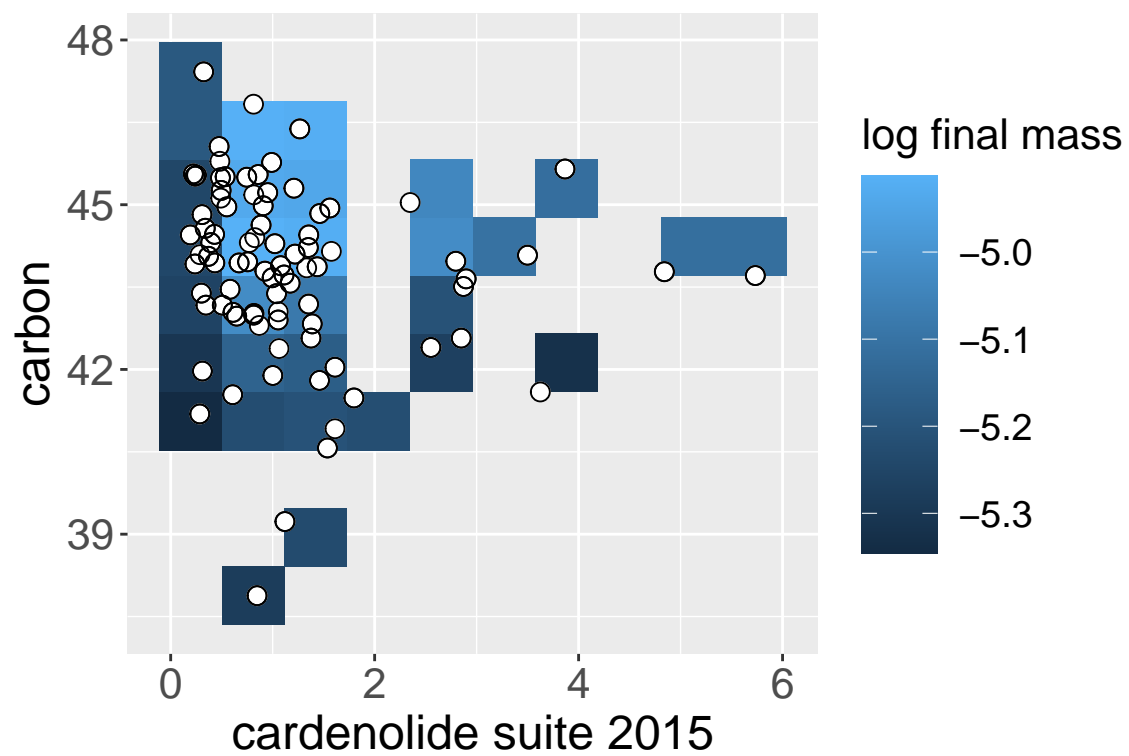

classification : antagonism

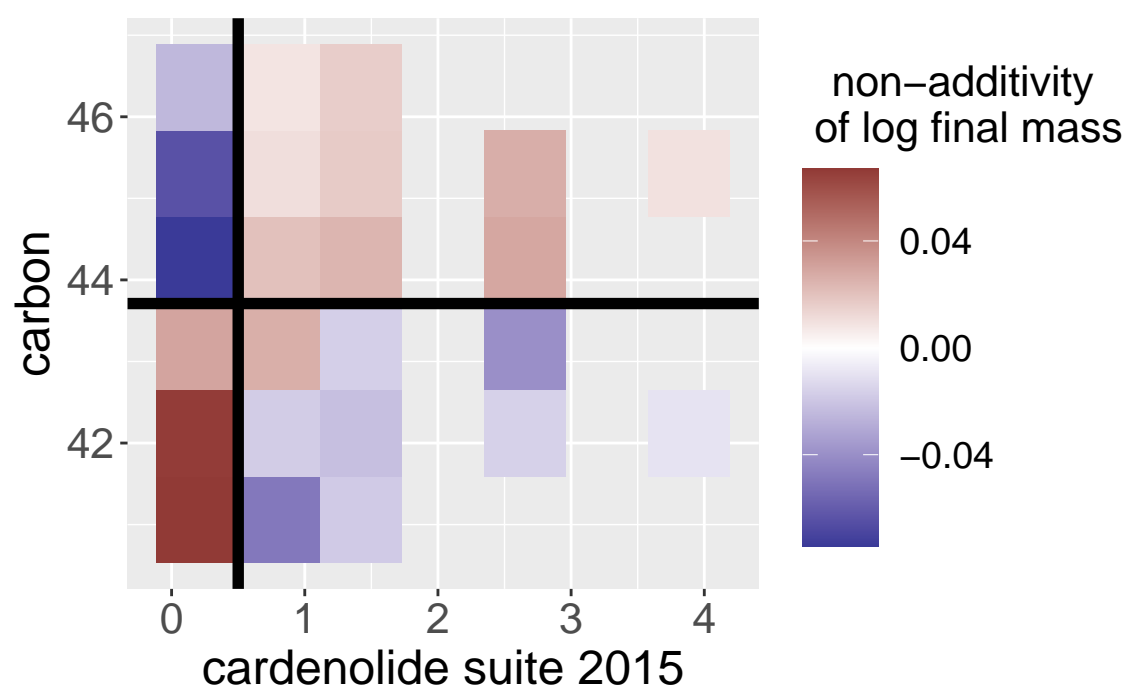
 $\theta = 0.917$, null 95%: -0.583 -- 0.583 **(aj)**

Monarch Growth

Random Forest predictions

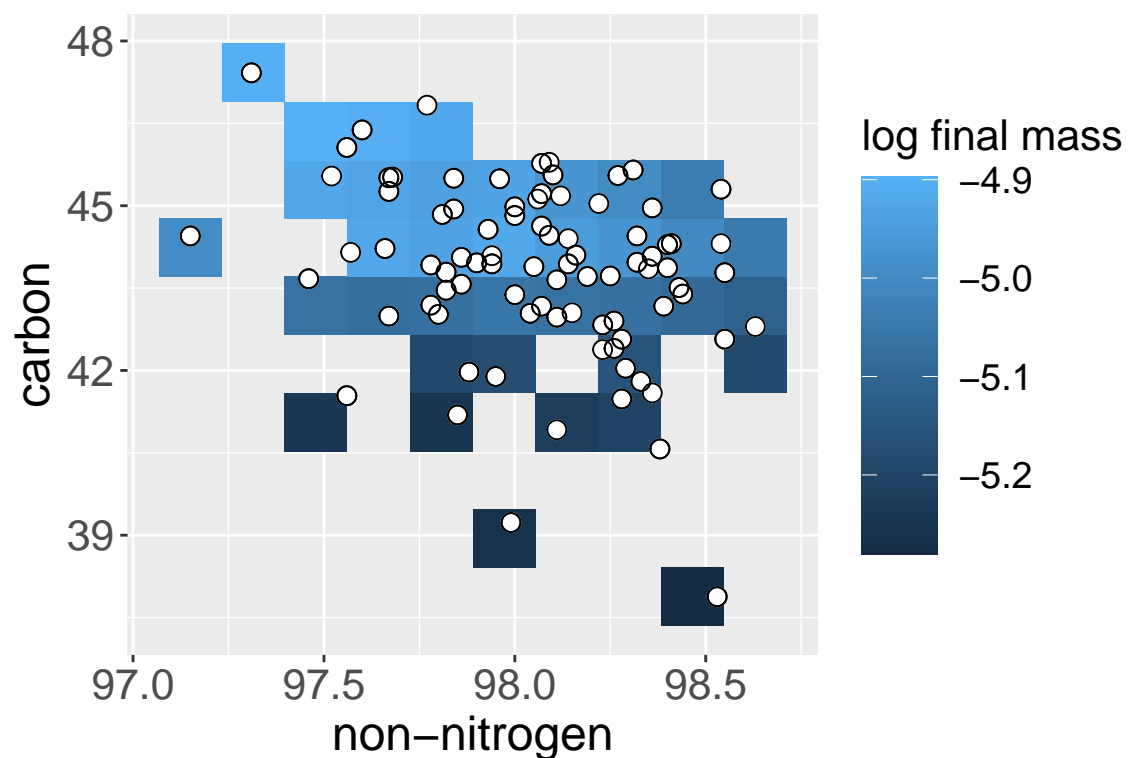

classification : synergy

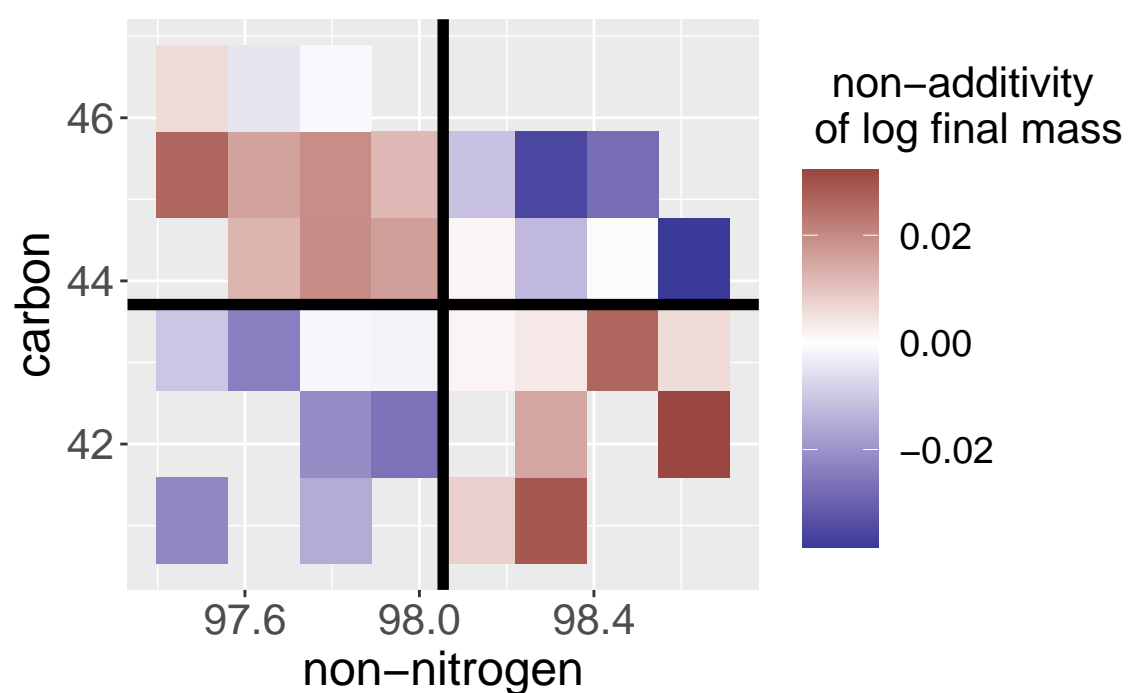
 $\theta = -0.758$, null 95%: -0.455 -- 0.455 

(ak)

Monarch Survival

Random Forest predictions

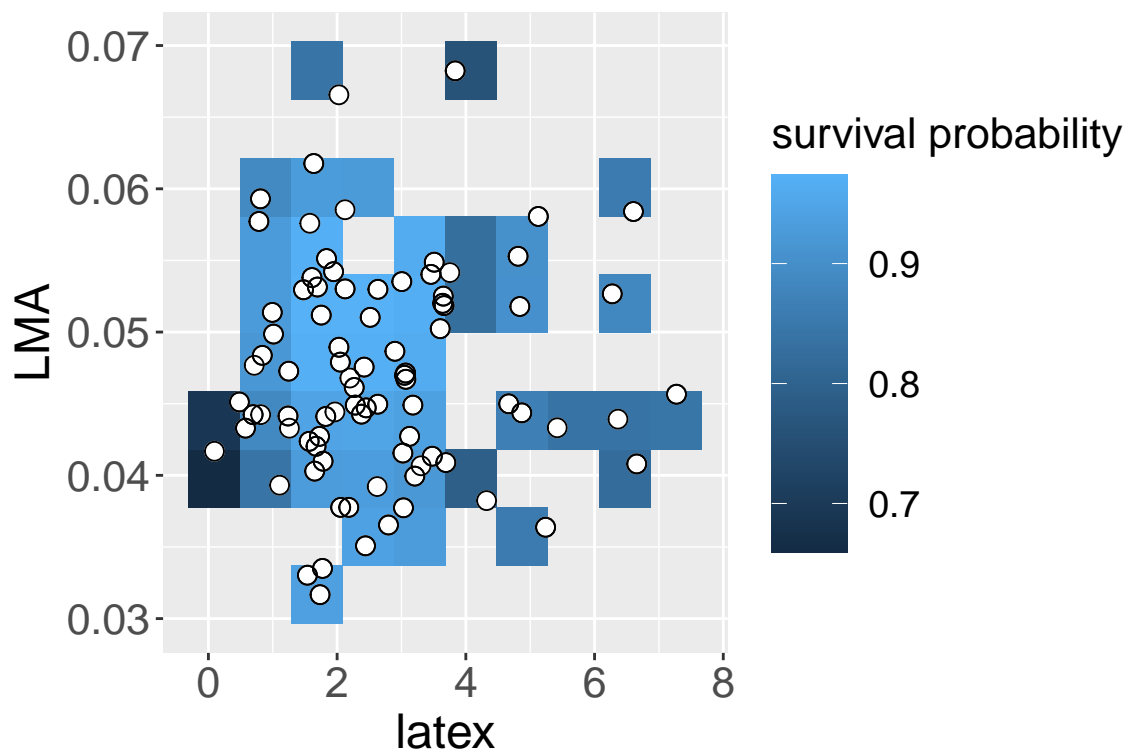

classification : unclear

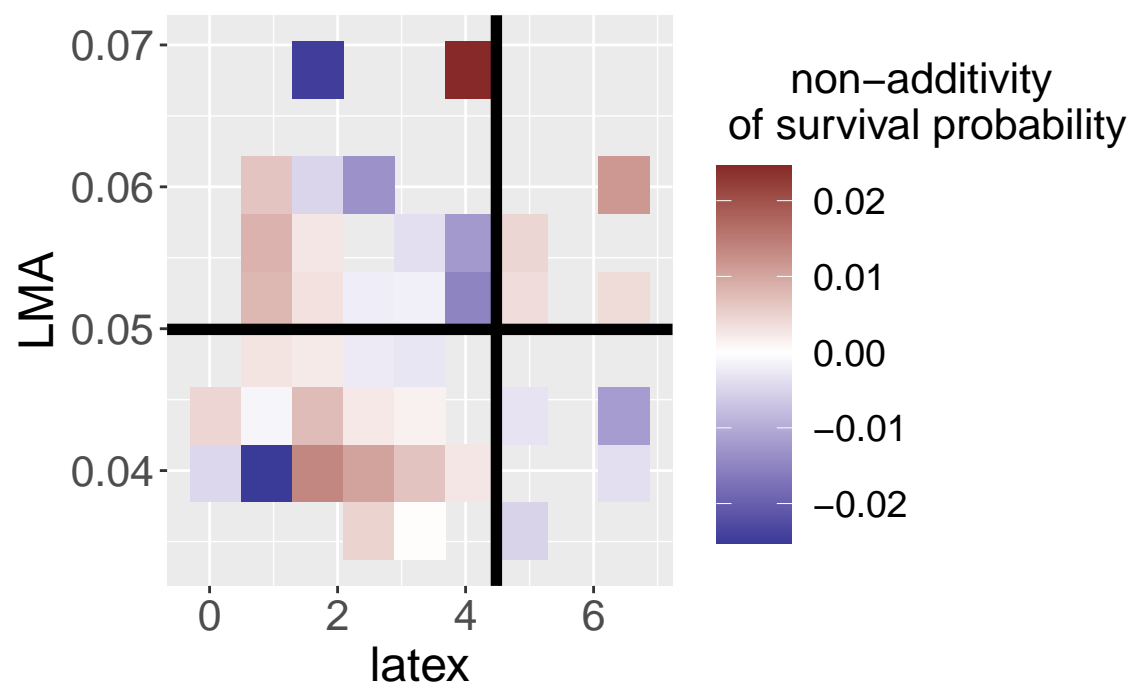
 $\theta = 0.436$, null 95%: -0.438 -- 0.436 **(al)**

Monarch Survival

Random Forest predictions

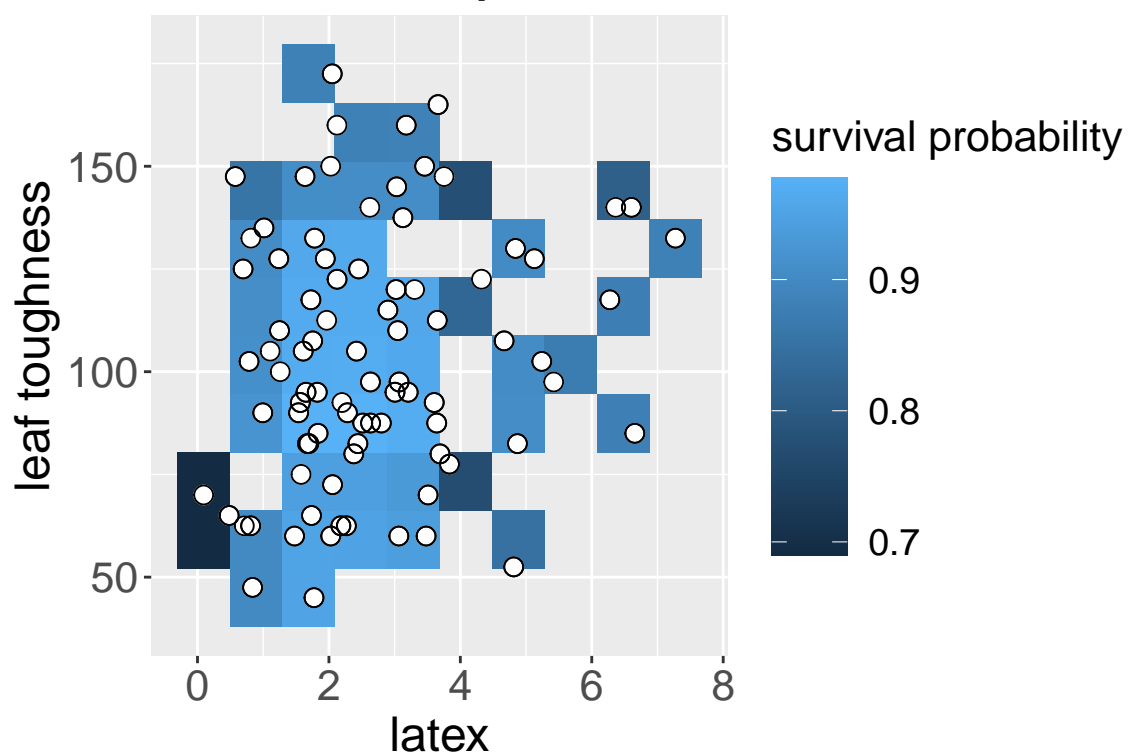

classification : antagonism

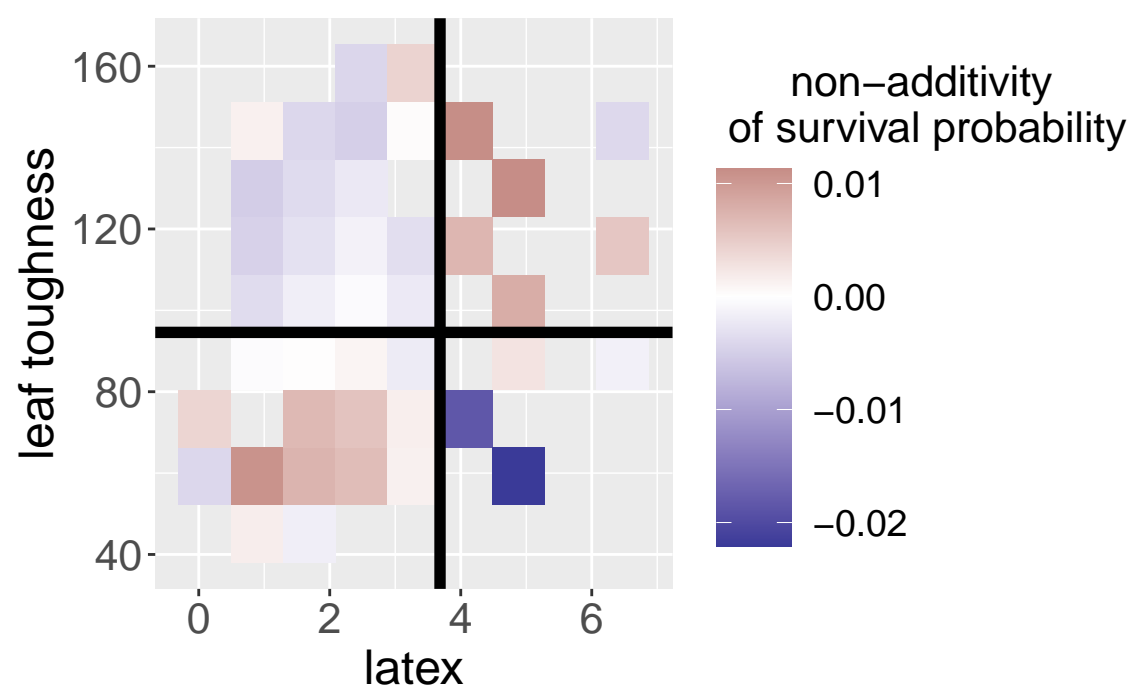
 $\theta = 0.571$, null 95%: -0.429 -- 0.429 **(am)**

Monarch Survival

Random Forest predictions

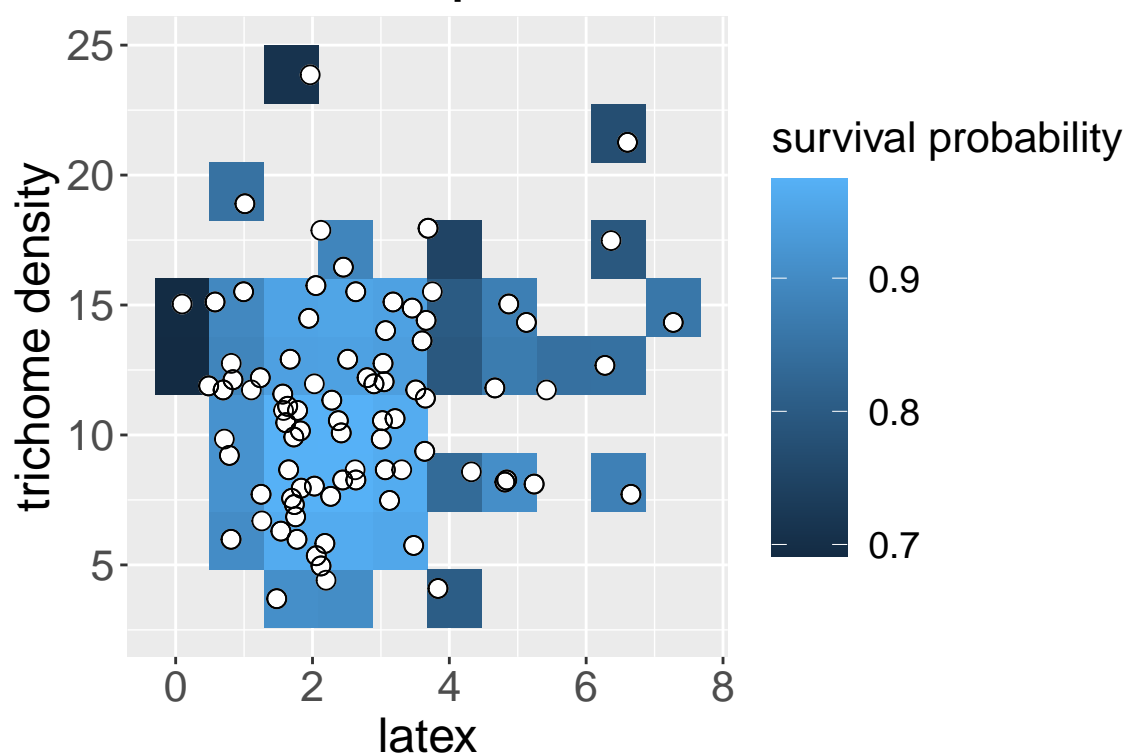

classification : synergy

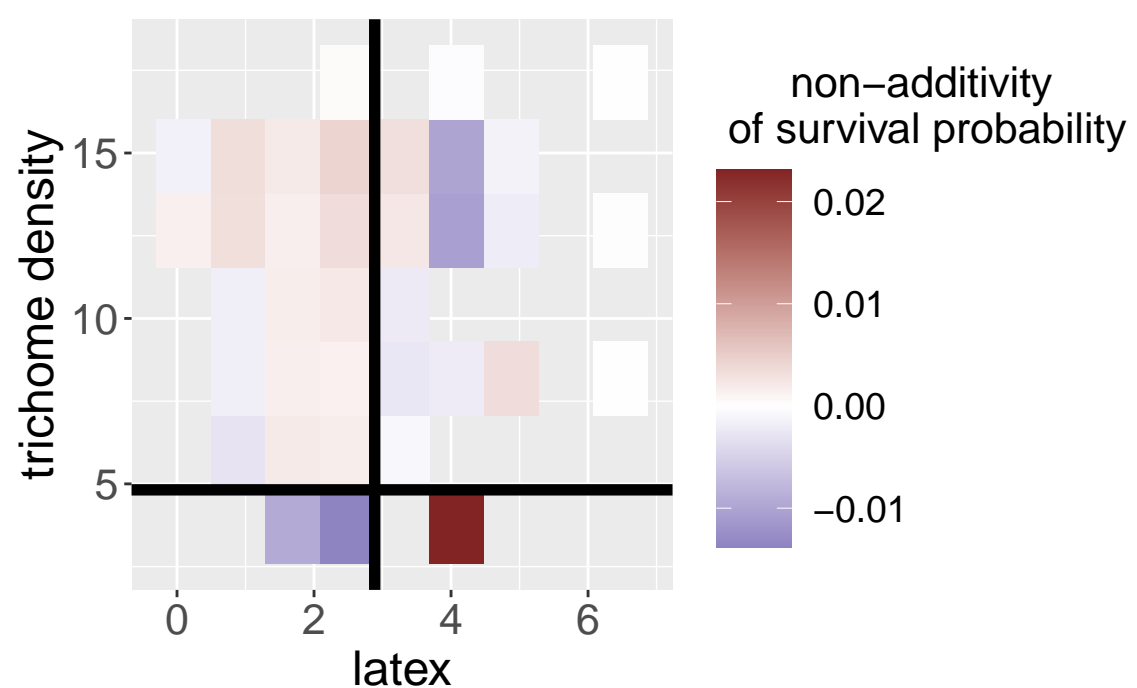
 $\theta = -0.556$, null 95%: -0.444 -- 0.444 

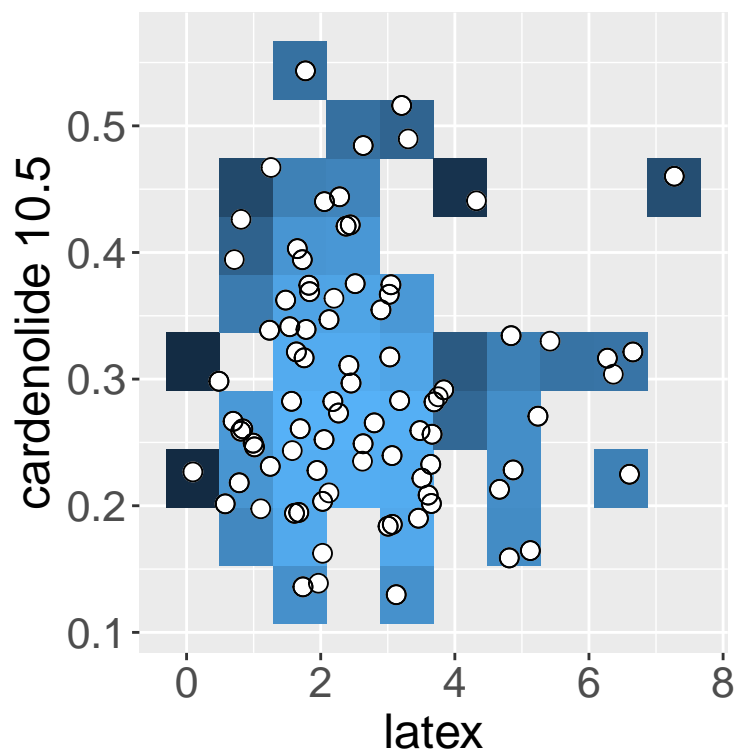
(an)**Monarch Survival****Random Forest predictions**

classification : unclear

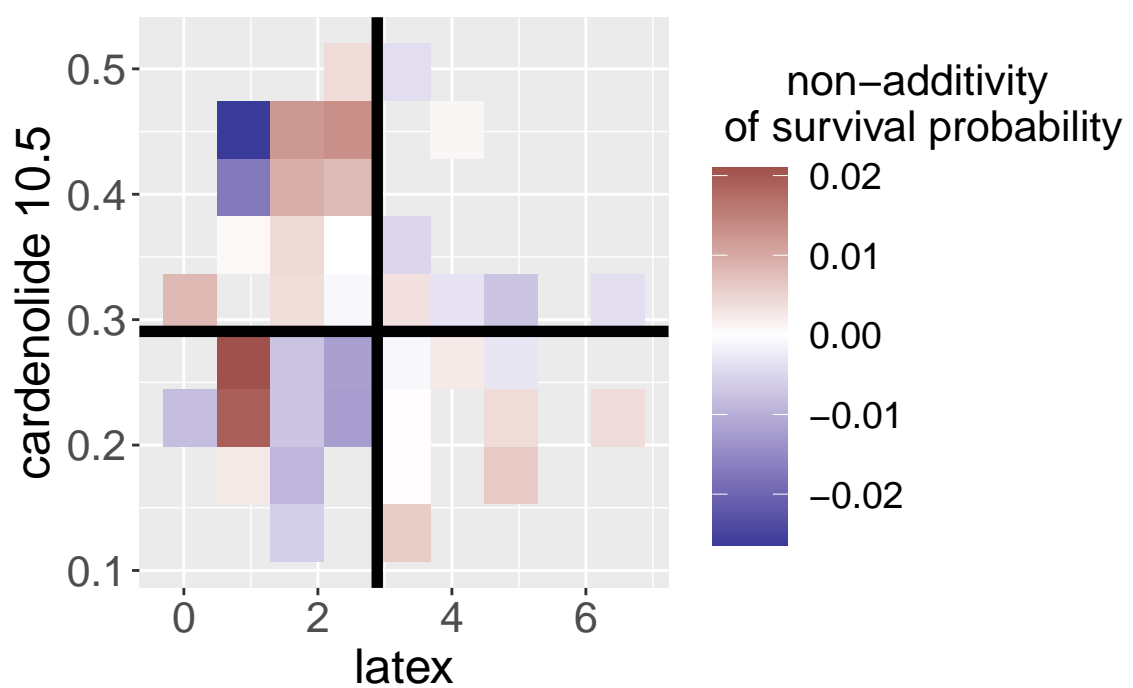
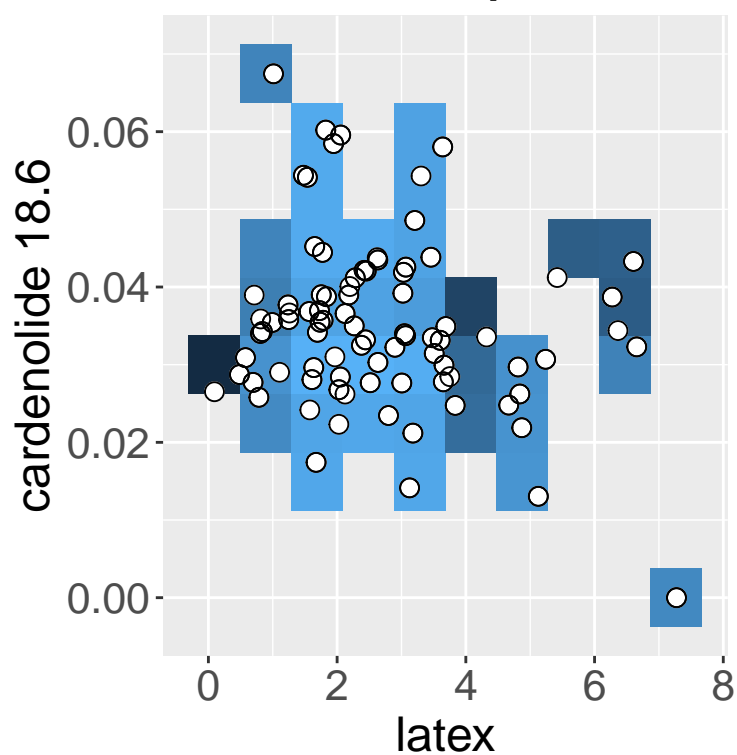
 $\theta = -0.436$, null 95%: -0.436 -- 0.436 **(ao)****Monarch Survival****Random Forest predictions**

classification : synergy

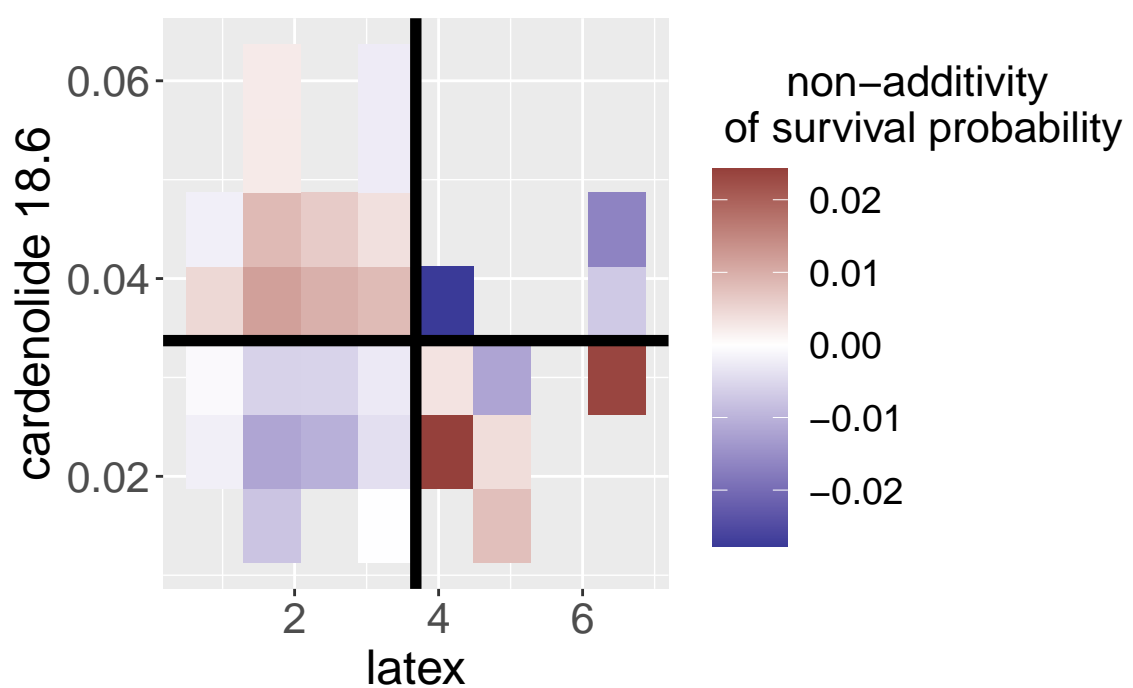
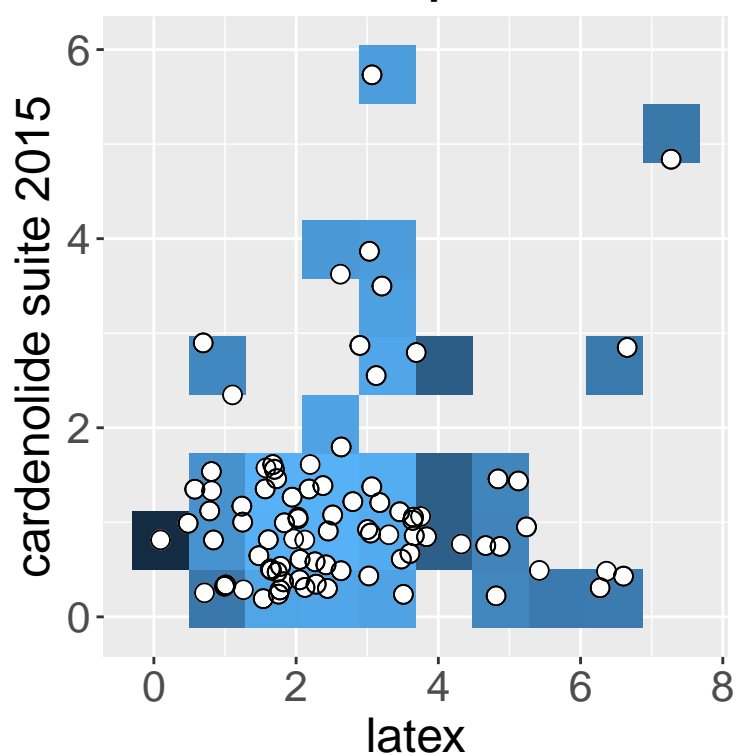
 $\theta = -0.742$, null 95%: -0.484 -- 0.484 **(ap)****Monarch Survival****Random Forest predictions**

classification : synergy

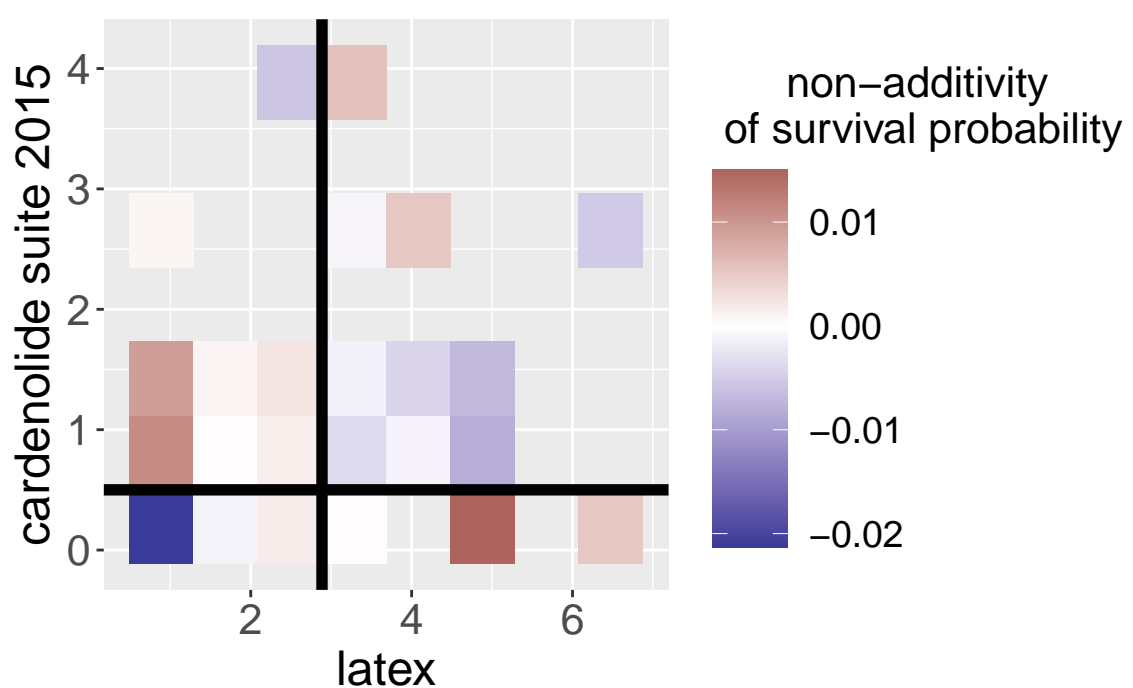
 $\theta = -0.667$, null 95%: -0.583 -- 0.583 

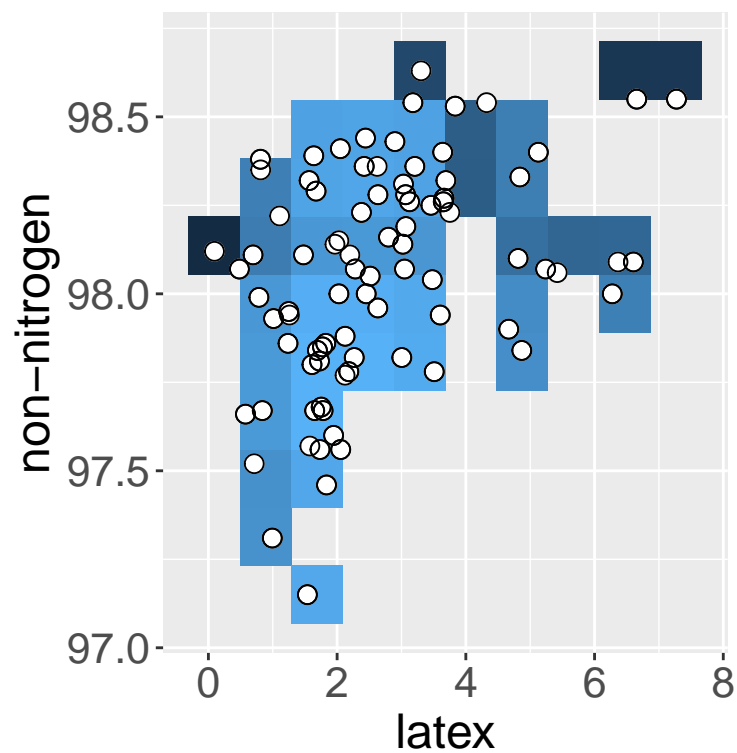
(aq)**Random Forest predictions****Monarch Survival**

classification : unclear

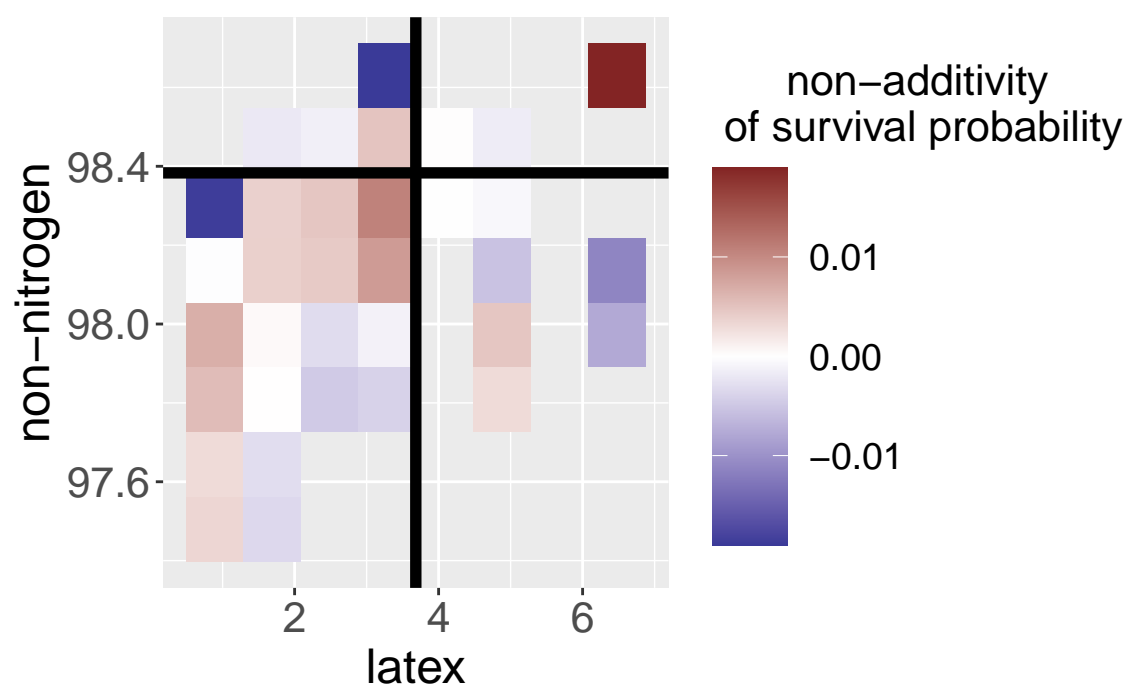
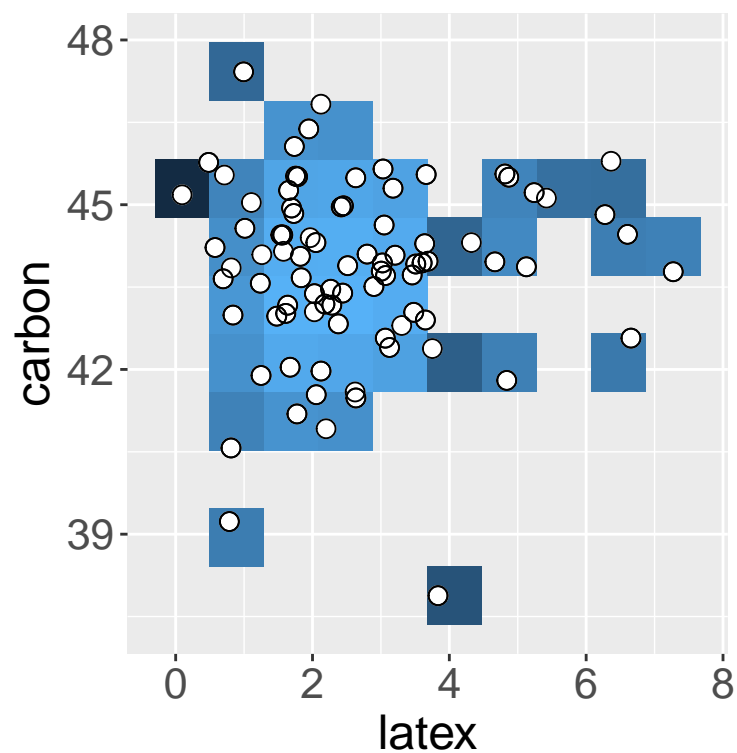
 $\theta = 0.294$, null 95%: -0.412 -- 0.471 **(ar)****Random Forest predictions****Monarch Survival**

classification : unclear

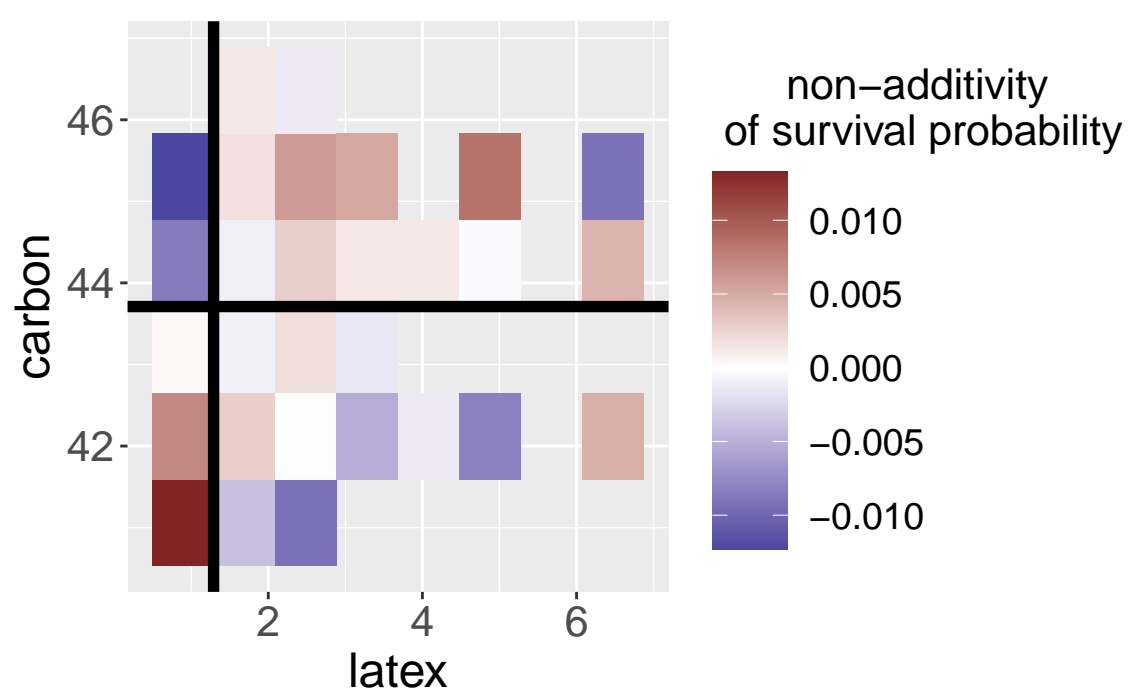
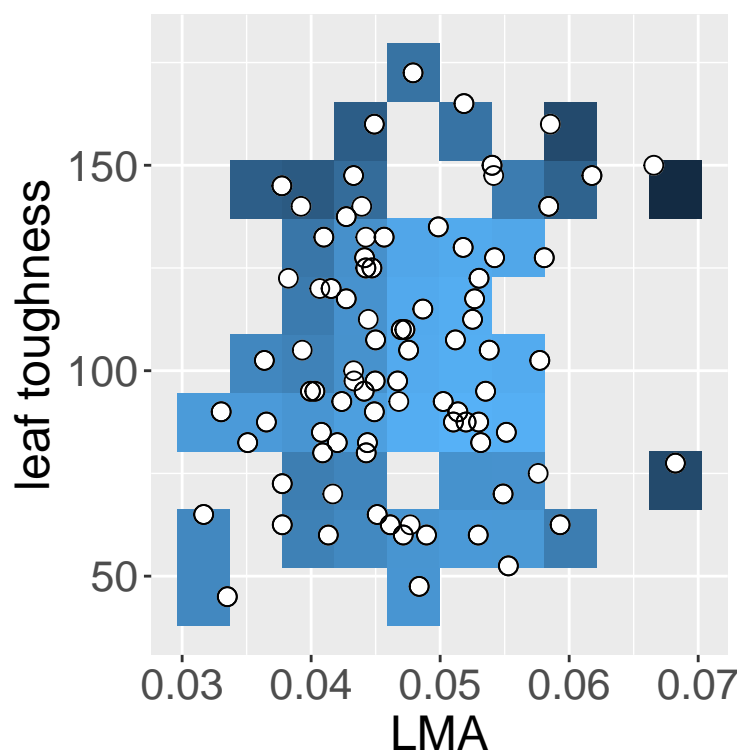
 $\theta = 0.517$, null 95%: -0.517 -- 0.517 **(as)****Random Forest predictions****Monarch Survival**

classification : antagonism

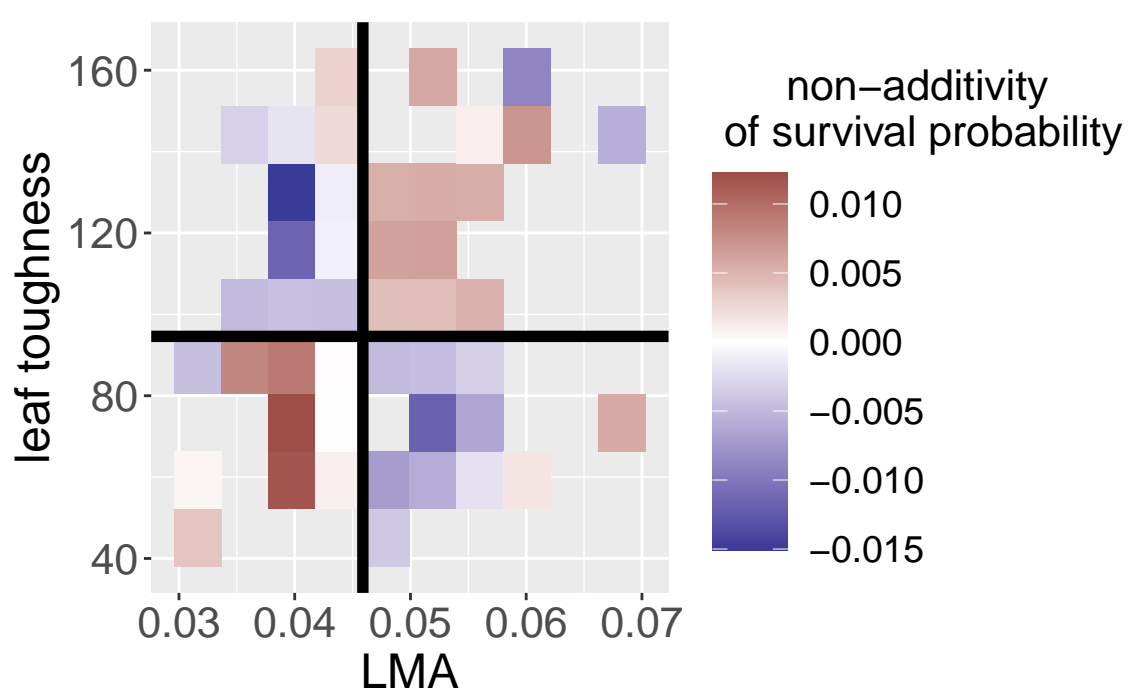
 $\theta = 0.689$, null 95%: -0.422 -- 0.422 

(at)

Monarch Survival

Random Forest predictions

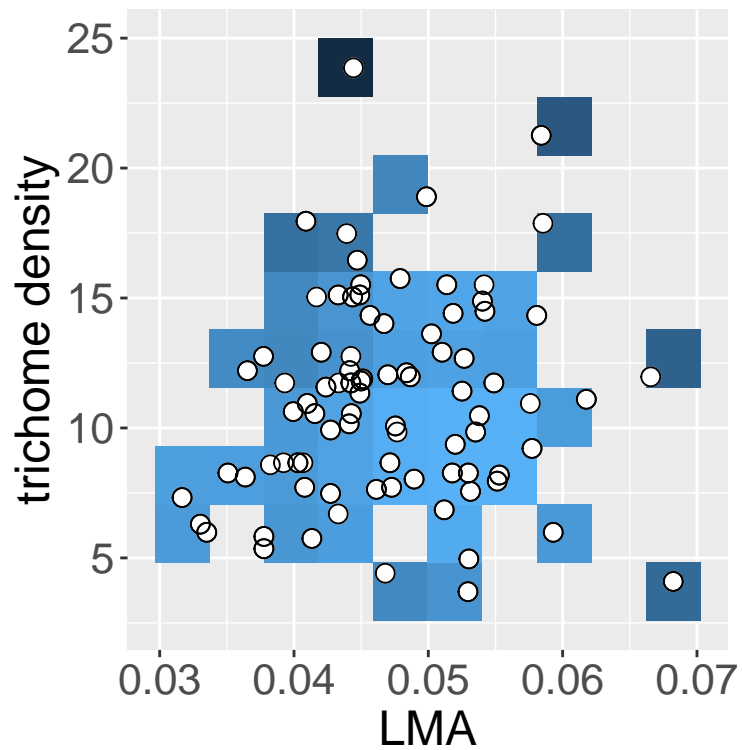

classification : unclear

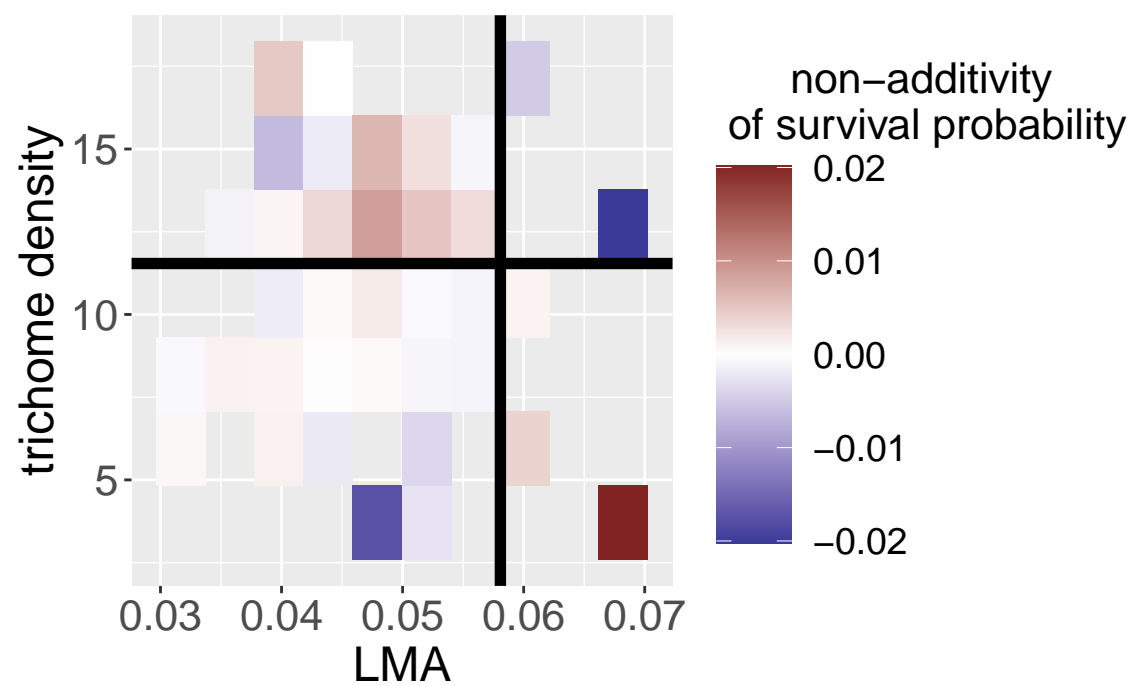
 $\theta = -0.389$, null 95%: -0.447 -- 0.444 **(au)**

Monarch Survival

Random Forest predictions

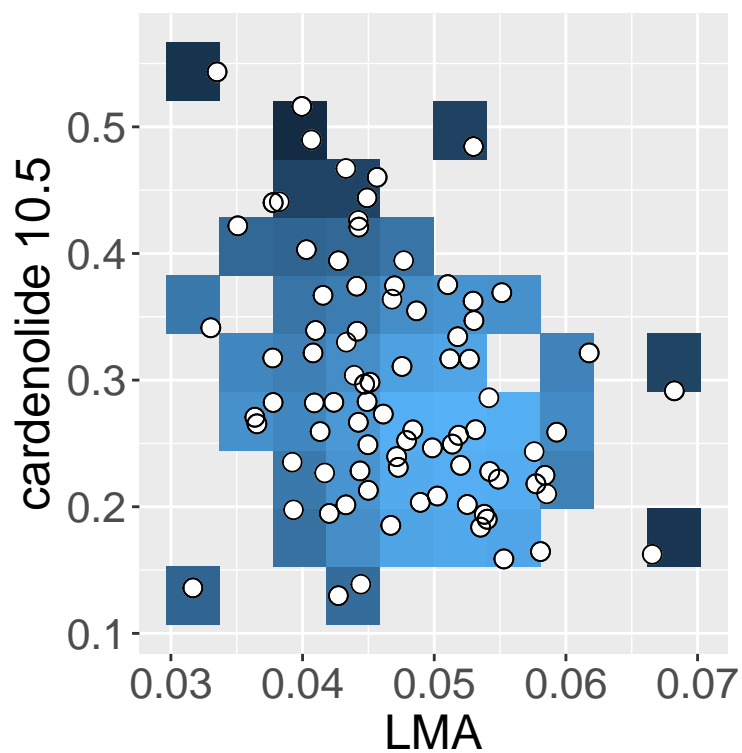

classification : synergy

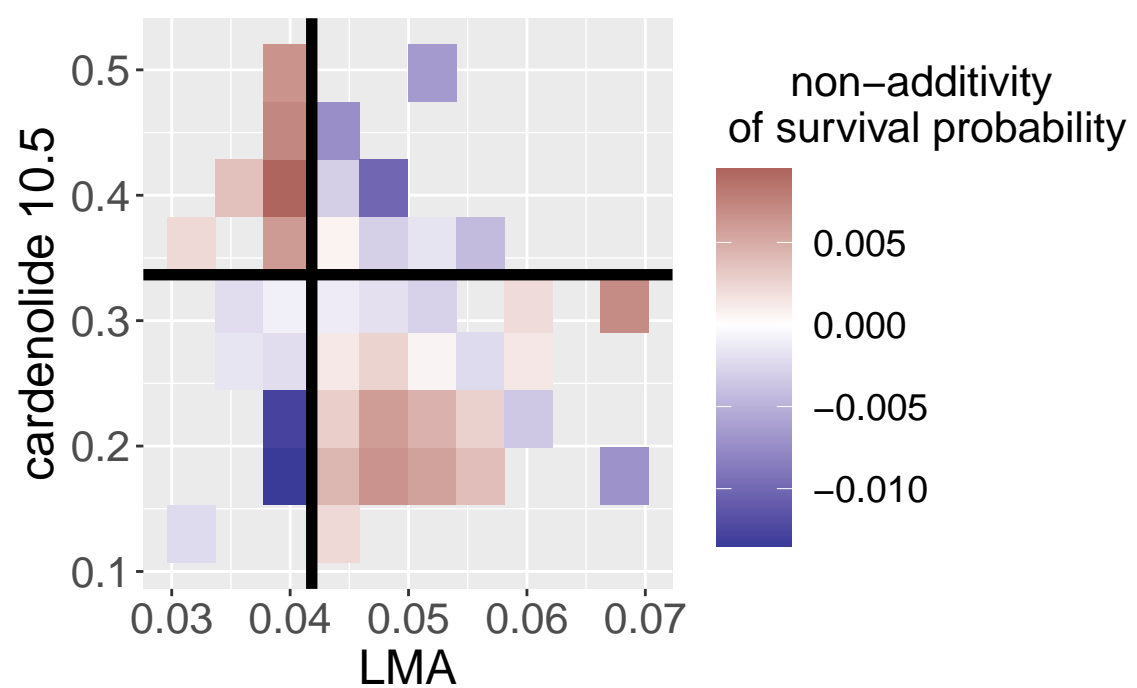
 $\theta = -0.667$, null 95%: -0.429 -- 0.429 **(av)**

Monarch Survival

Random Forest predictions

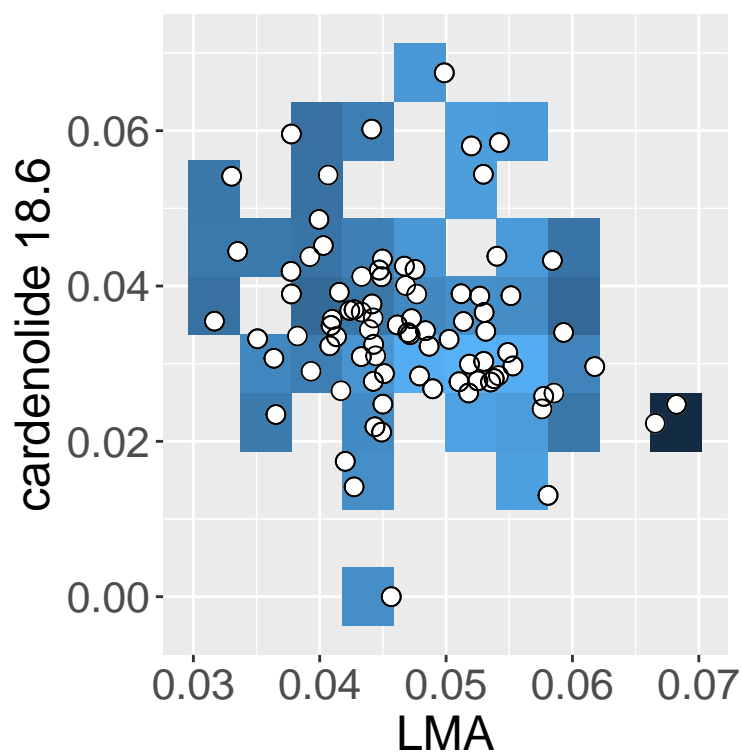

classification : unclear

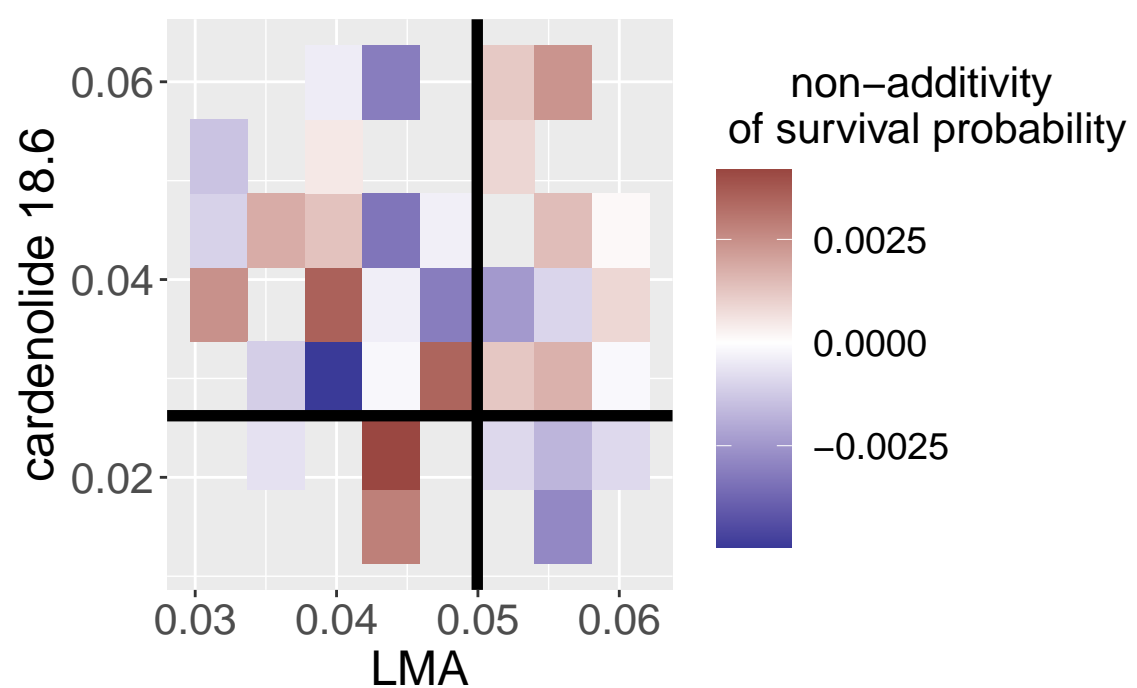
 $\theta = 0.429$, null 95%: -0.486 -- 0.486 

(aw)

Monarch Survival

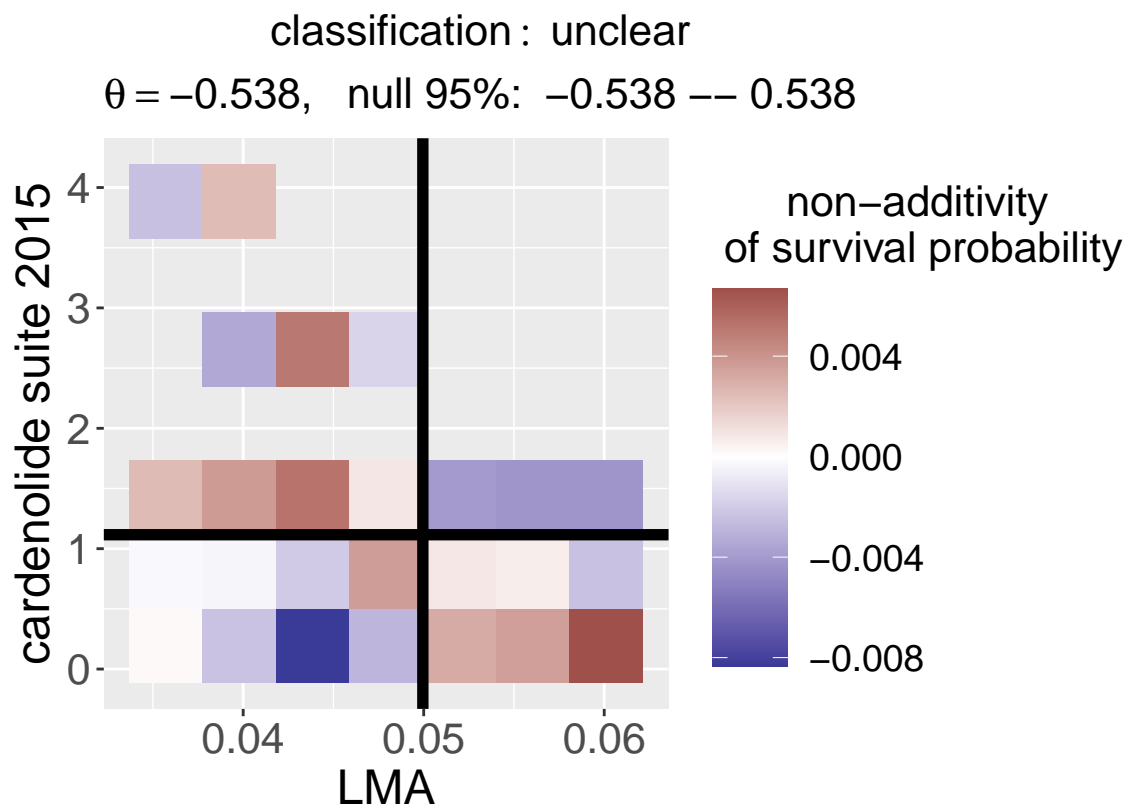
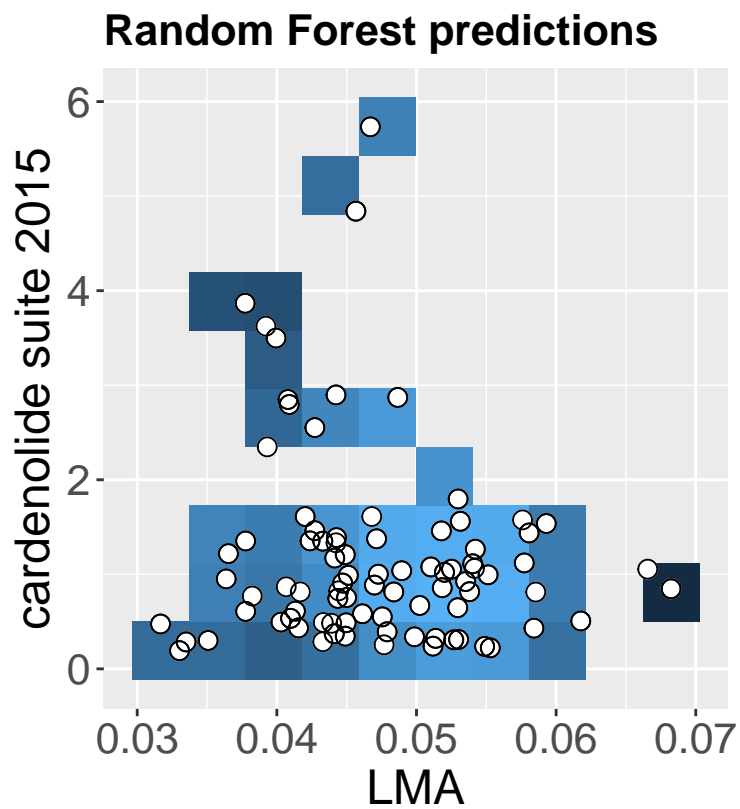

(ax)

Monarch Survival

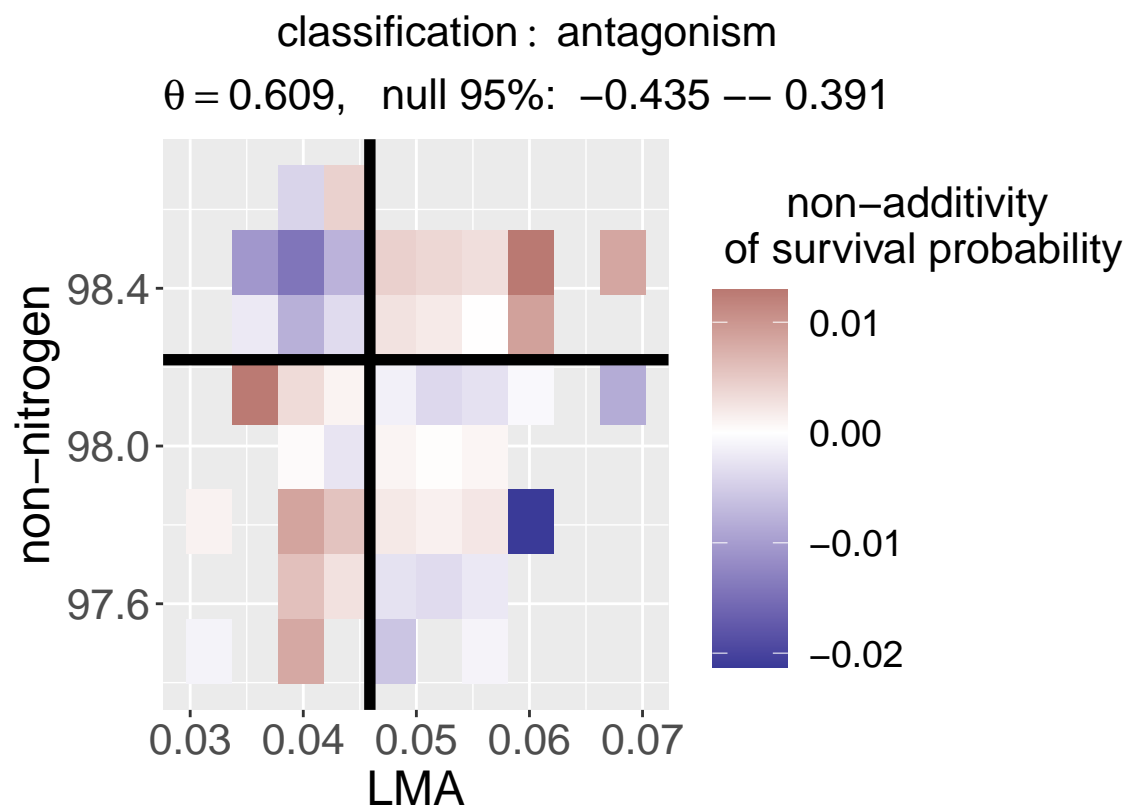
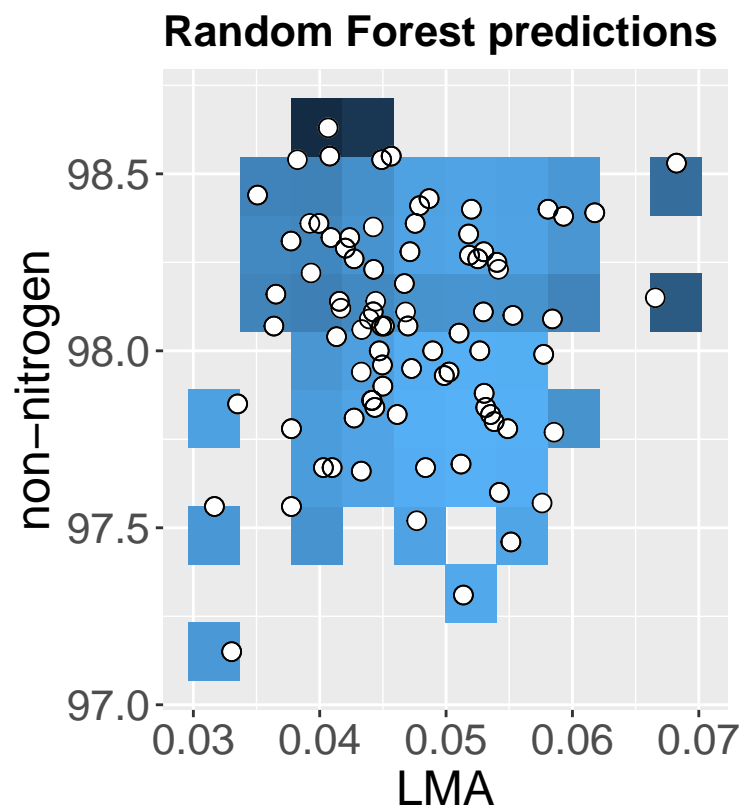

(ay)

Monarch Survival

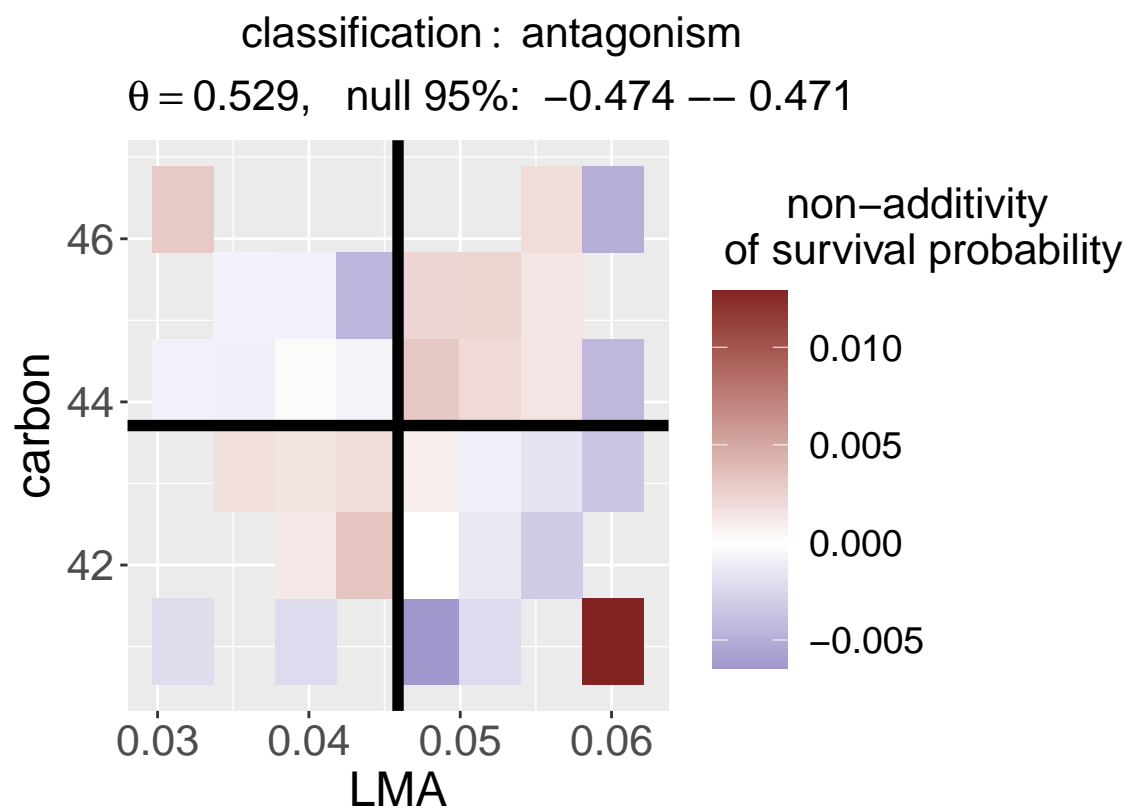
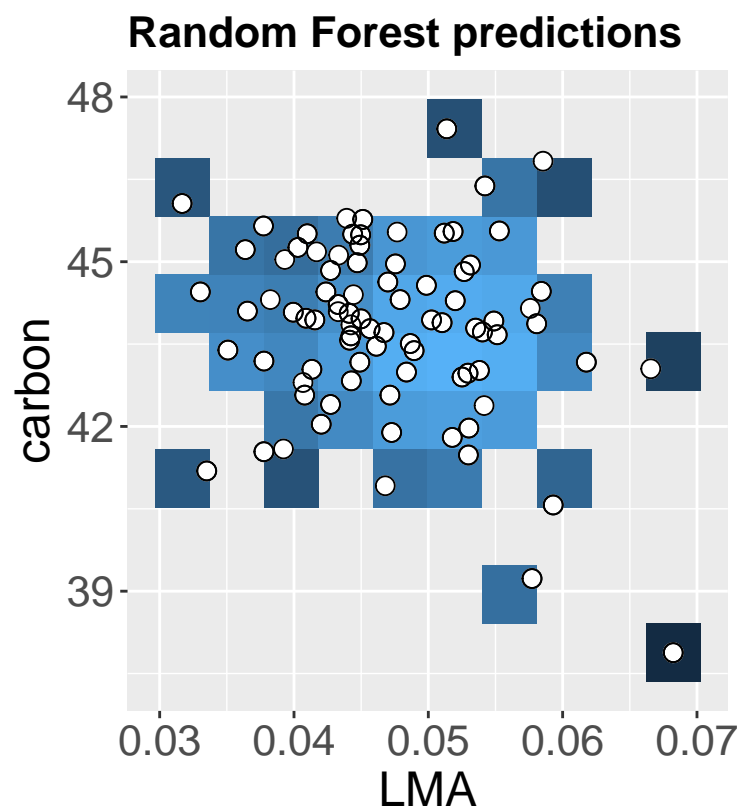

(az)

Monarch Survival

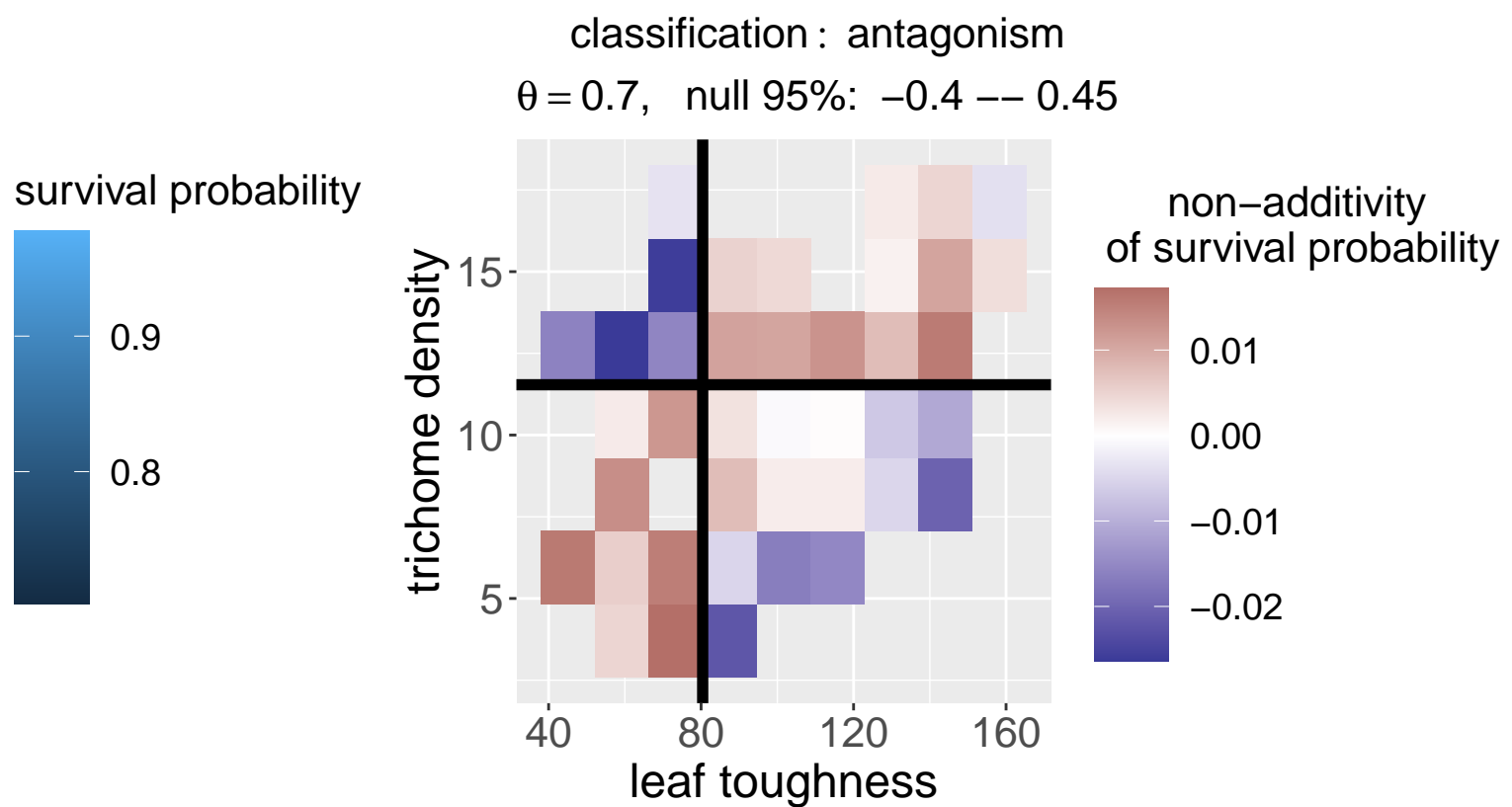
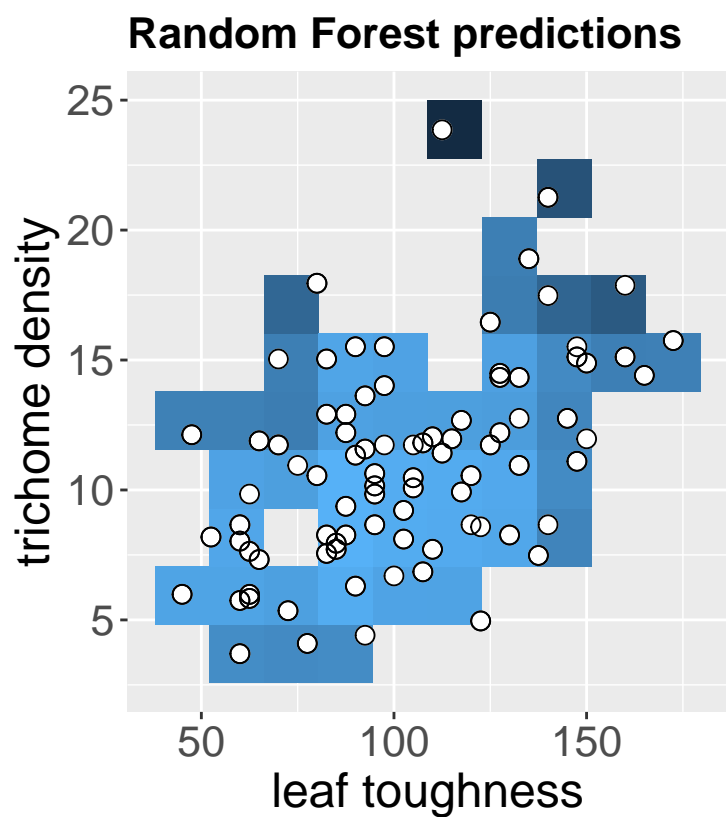
**(ba)**

Monarch Survival

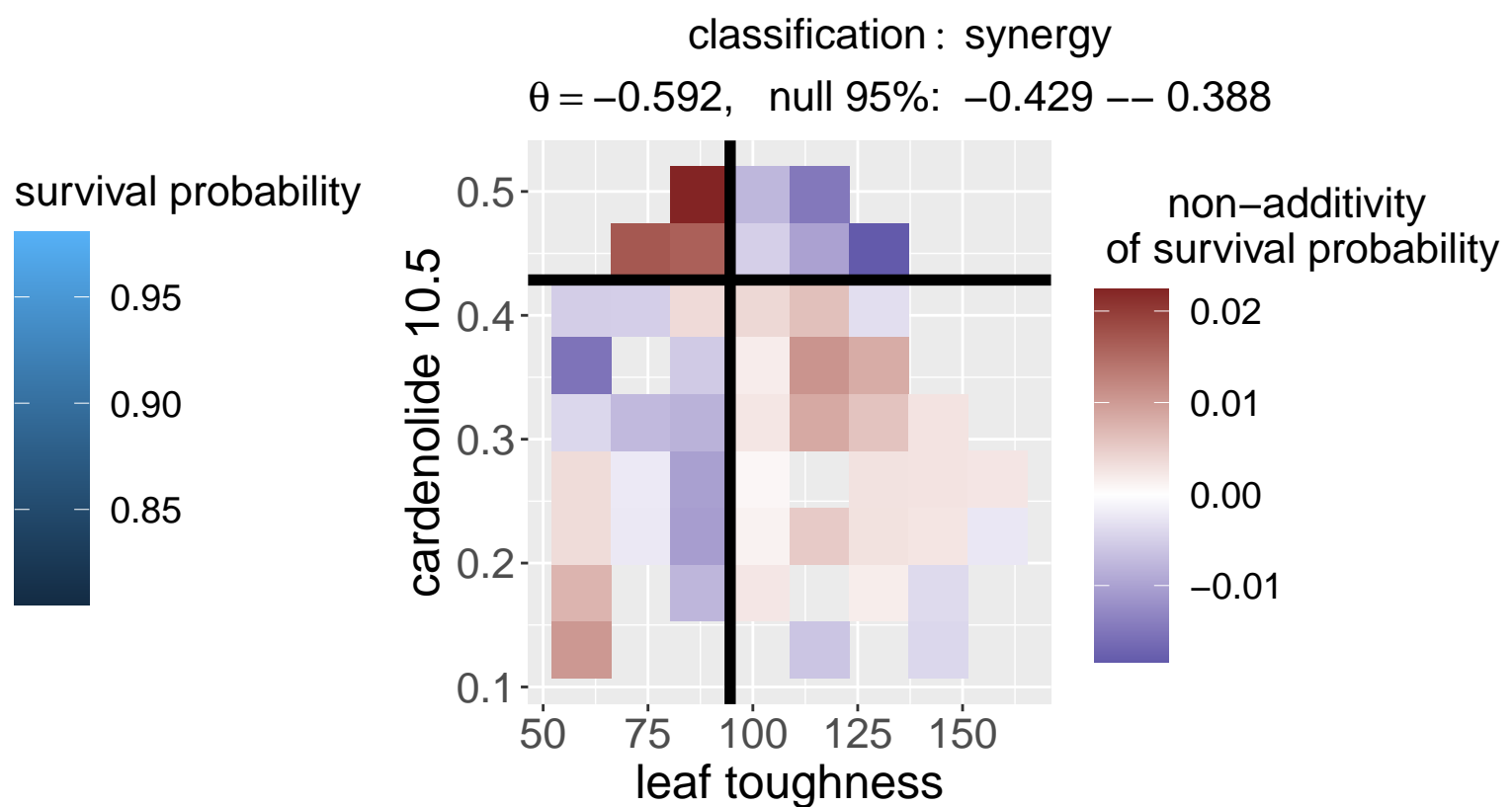
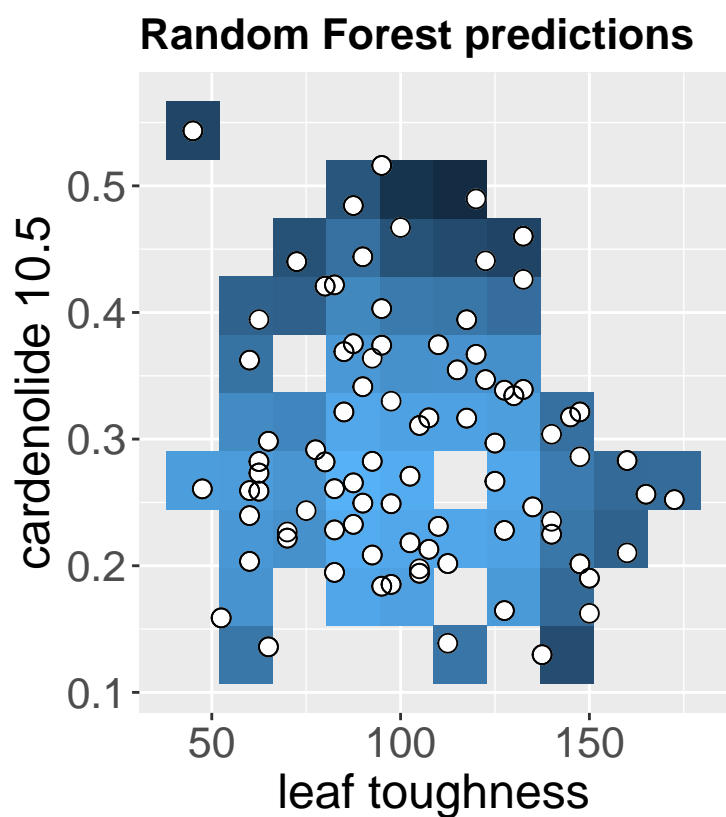
**(bb)**

Monarch Survival

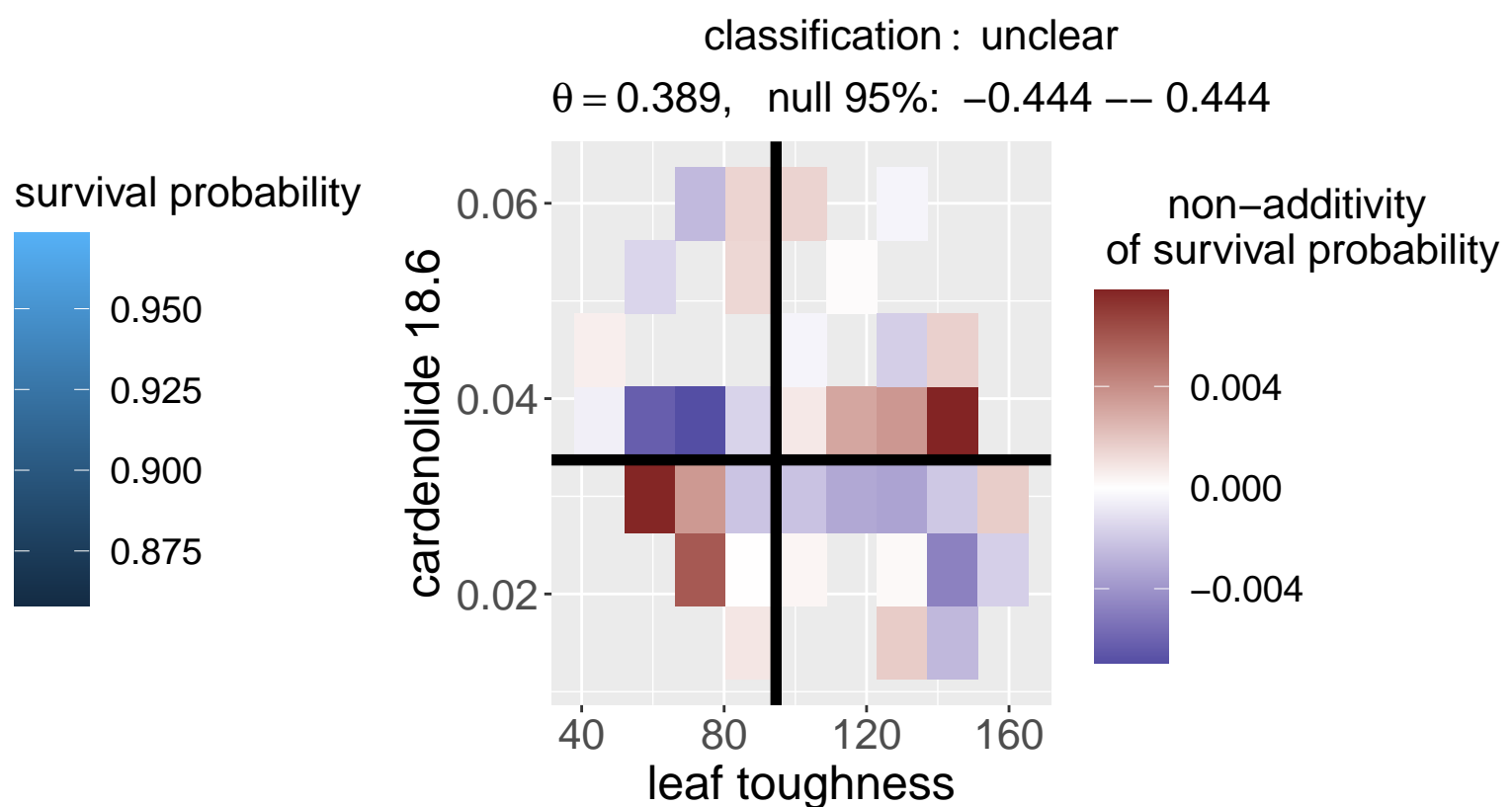
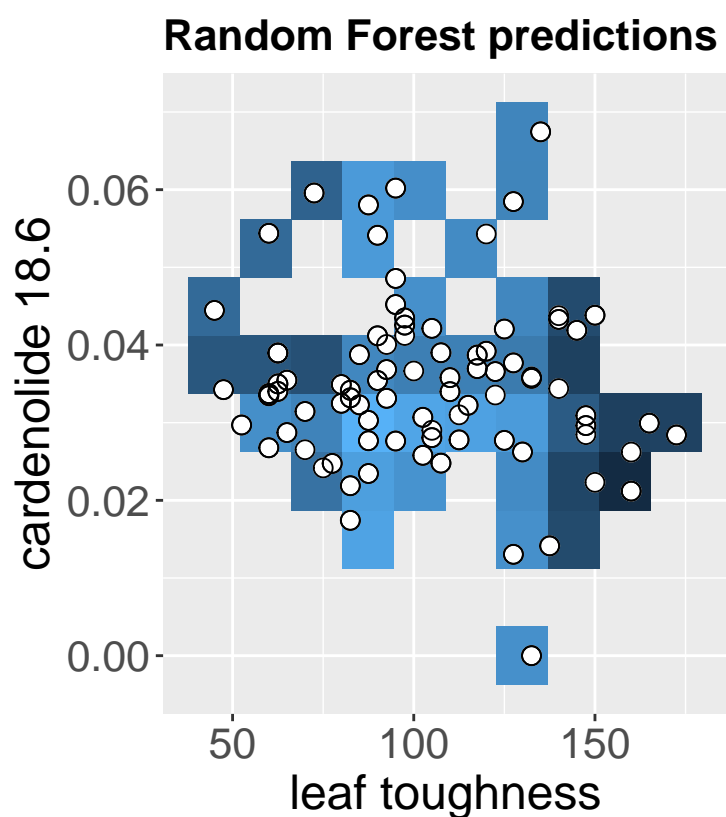

(bc)

Monarch Survival

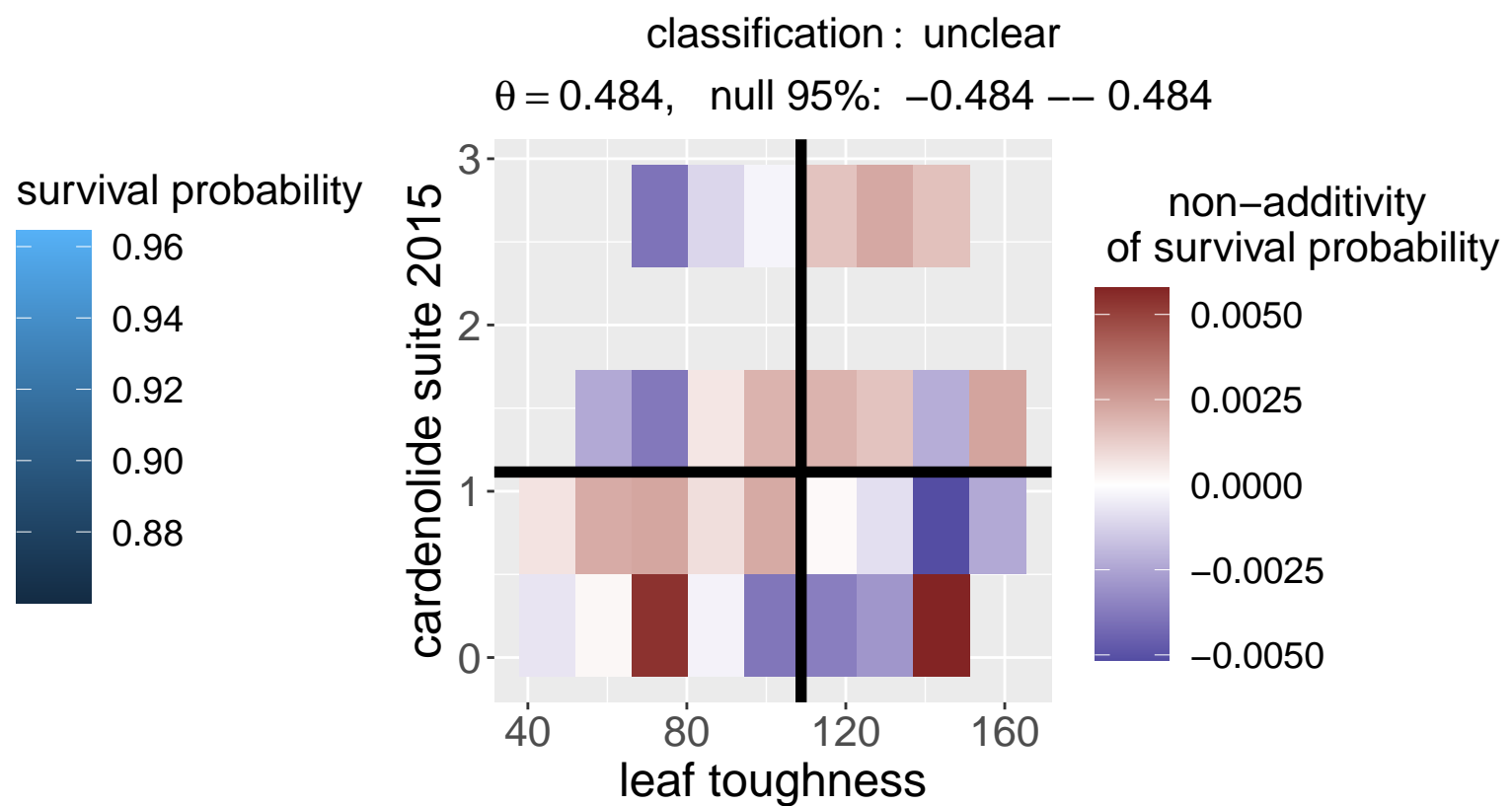
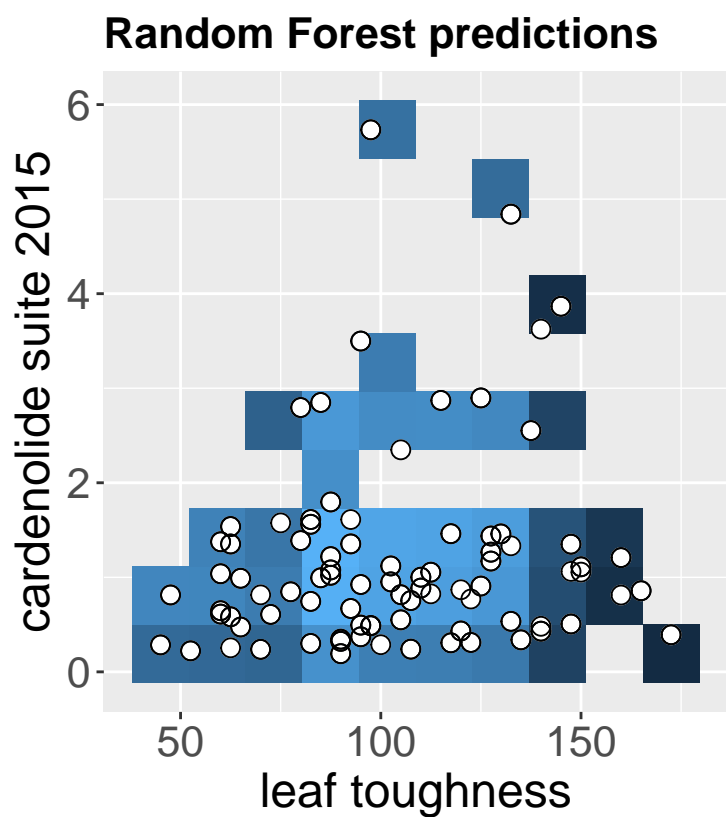
**(bd)**

Monarch Survival

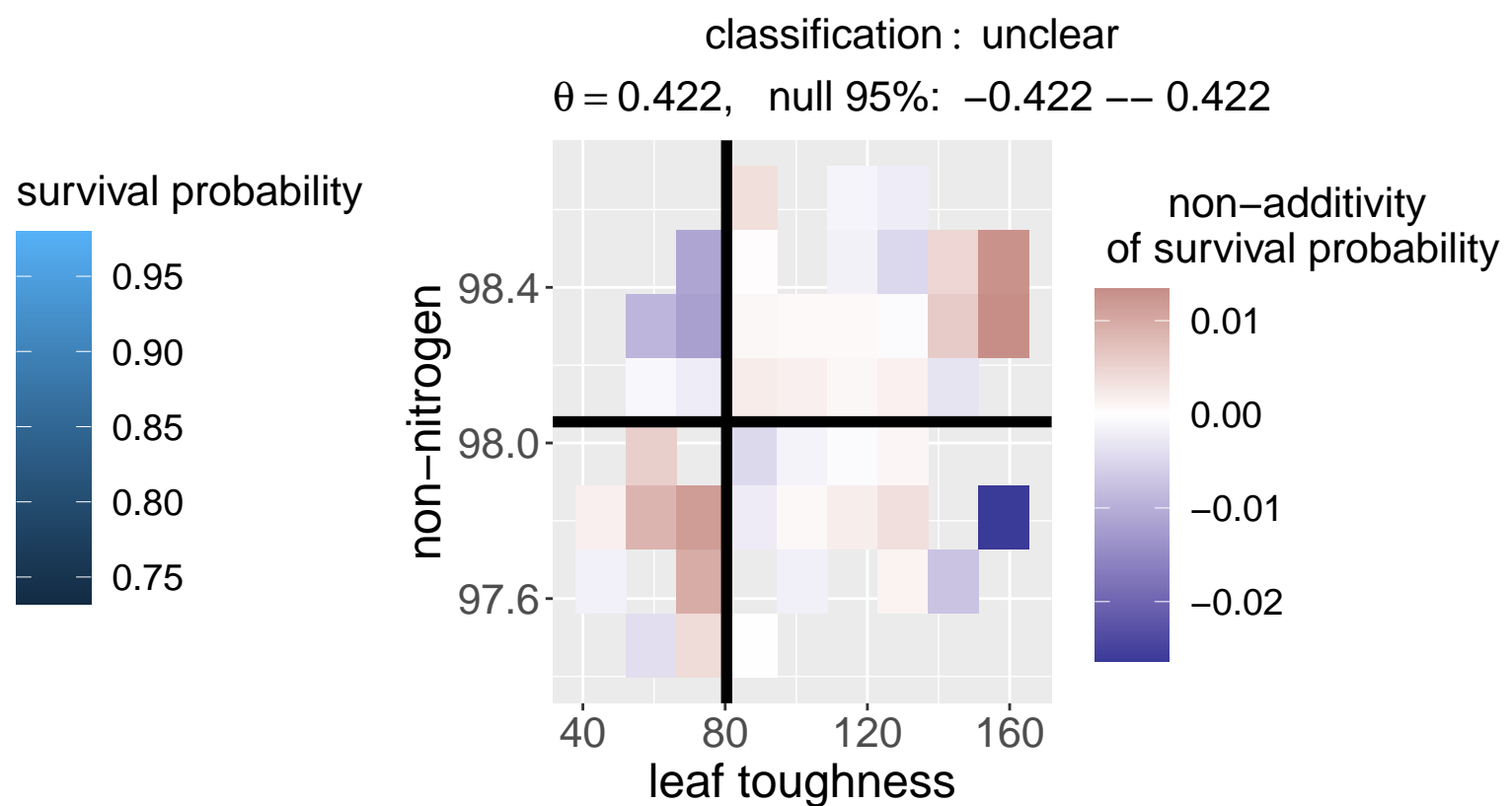
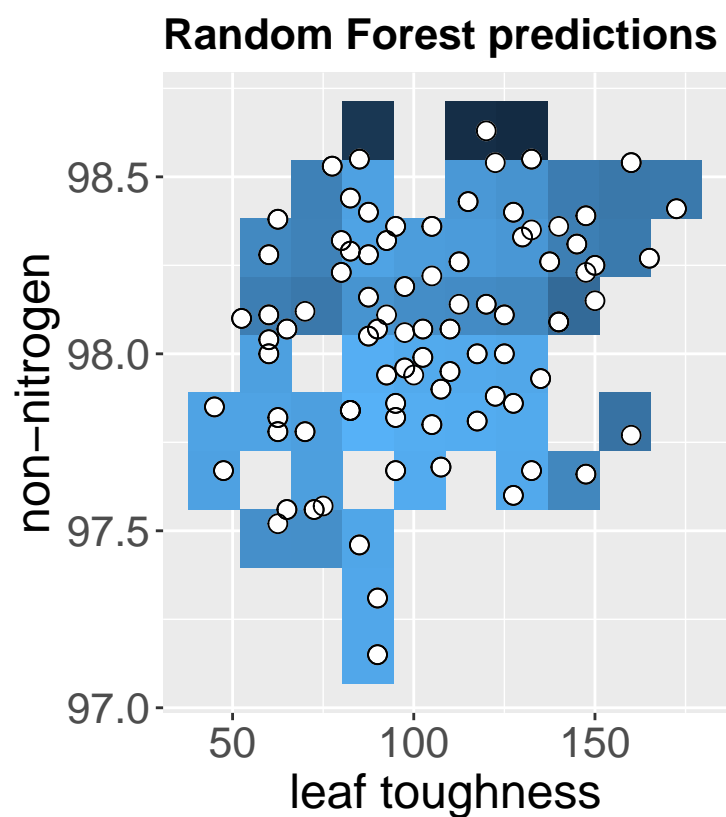
**(be)**

Monarch Survival

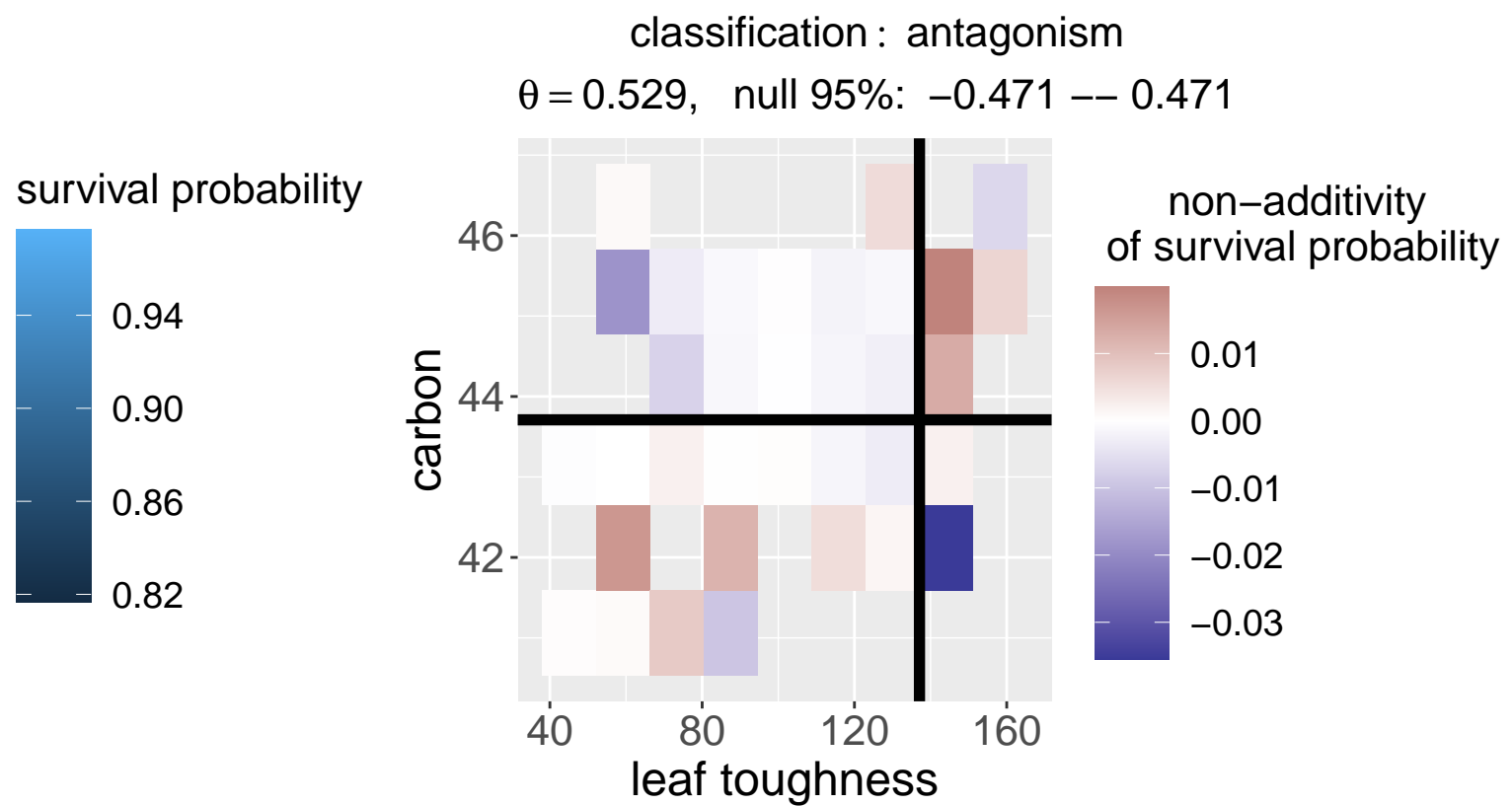
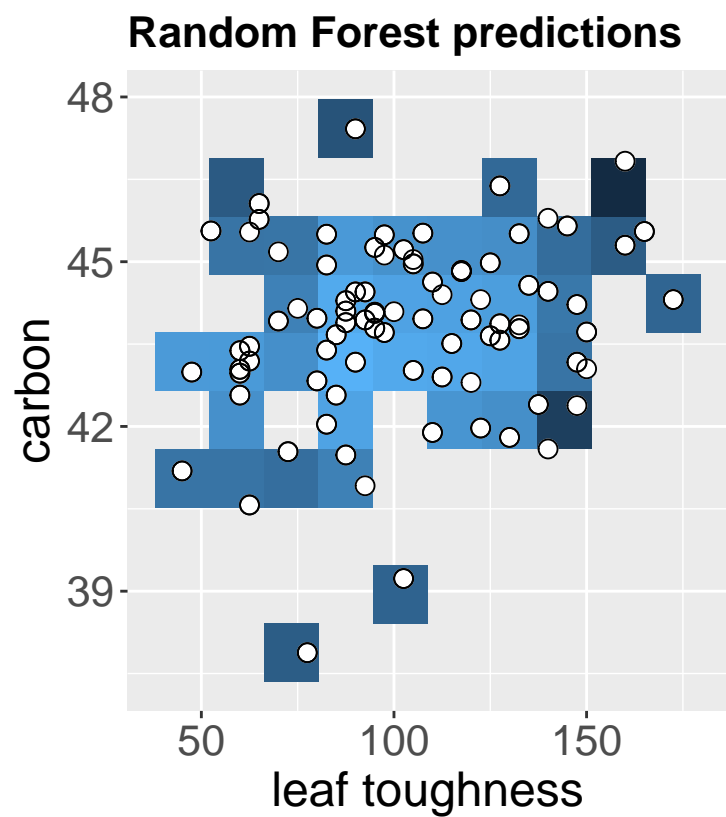

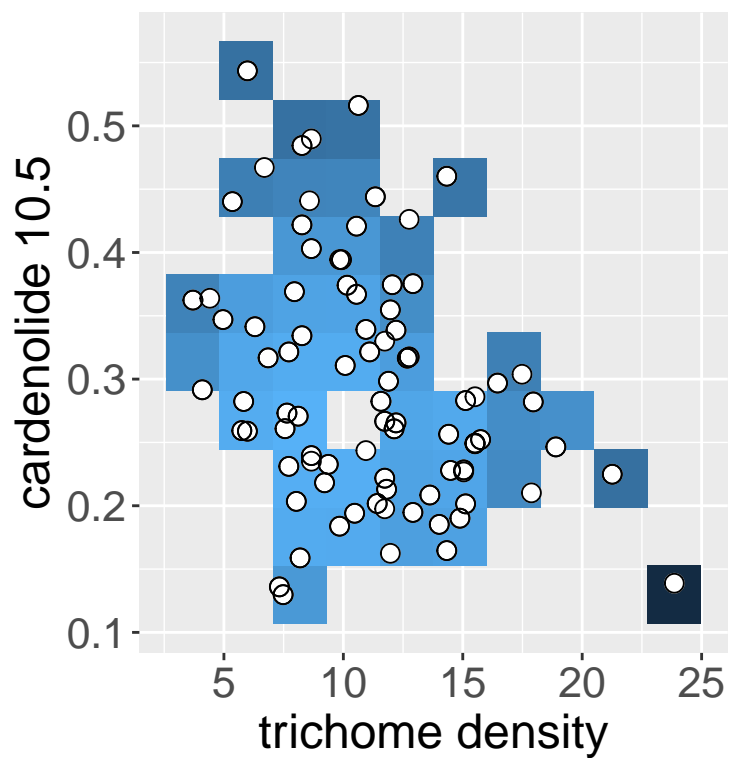
(bf)**Random Forest predictions****Monarch Survival**

classification : synergy

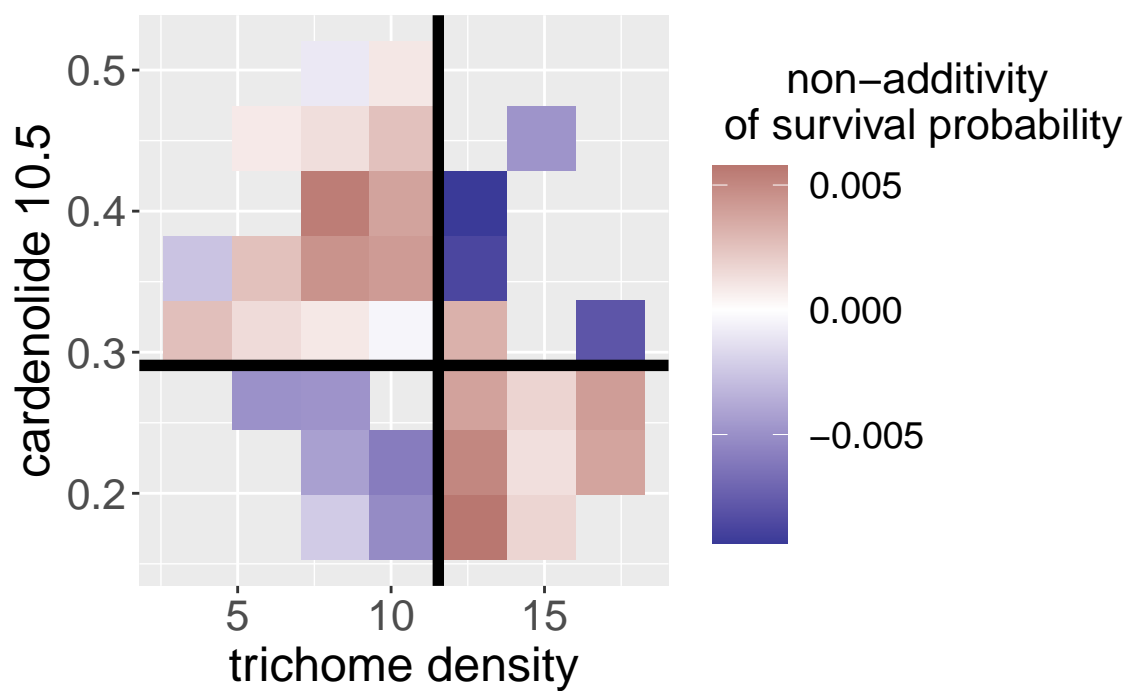
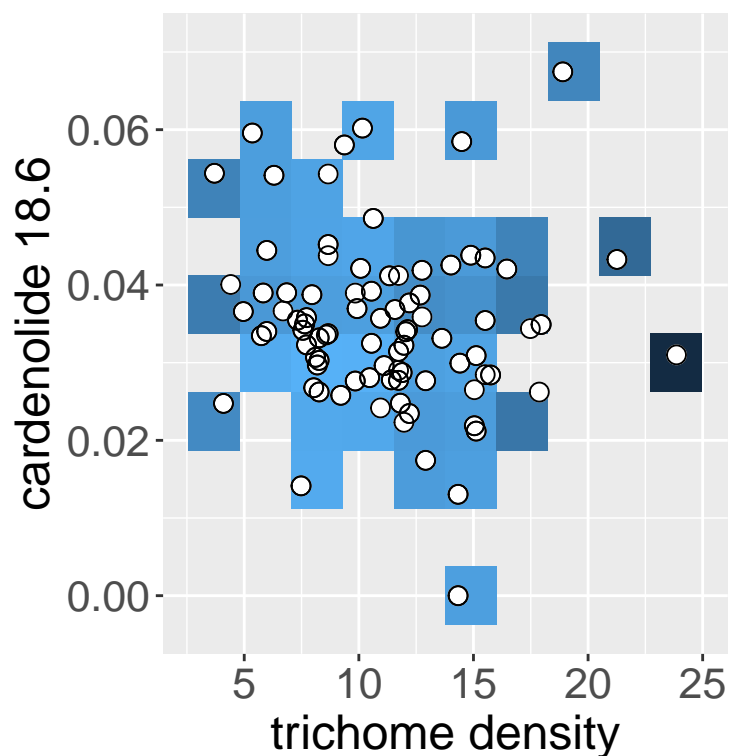
 $\theta = -0.765$, null 95%: -0.529 -- 0.471 **(bg)****Random Forest predictions****Monarch Survival**

classification : unclear

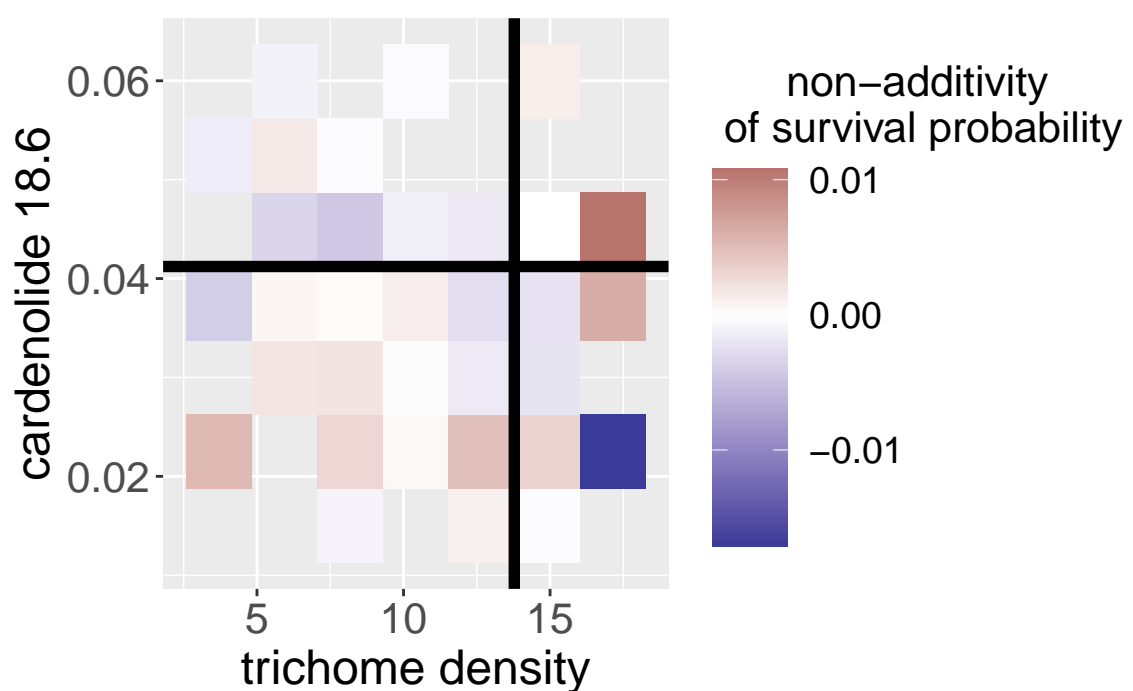
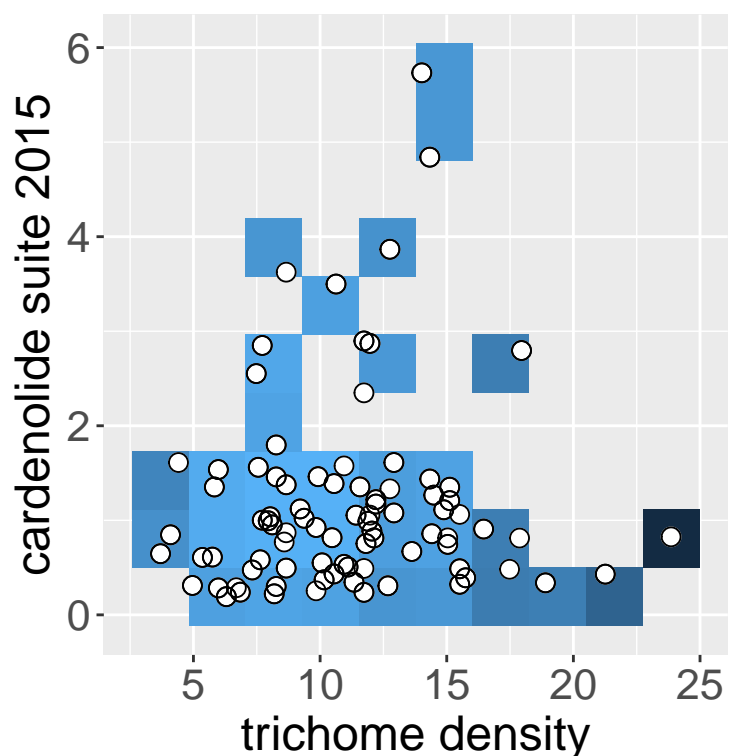
 $\theta = 0.455$, null 95%: -0.515 -- 0.455 **(bh)****Random Forest predictions****Monarch Survival**

classification : unclear

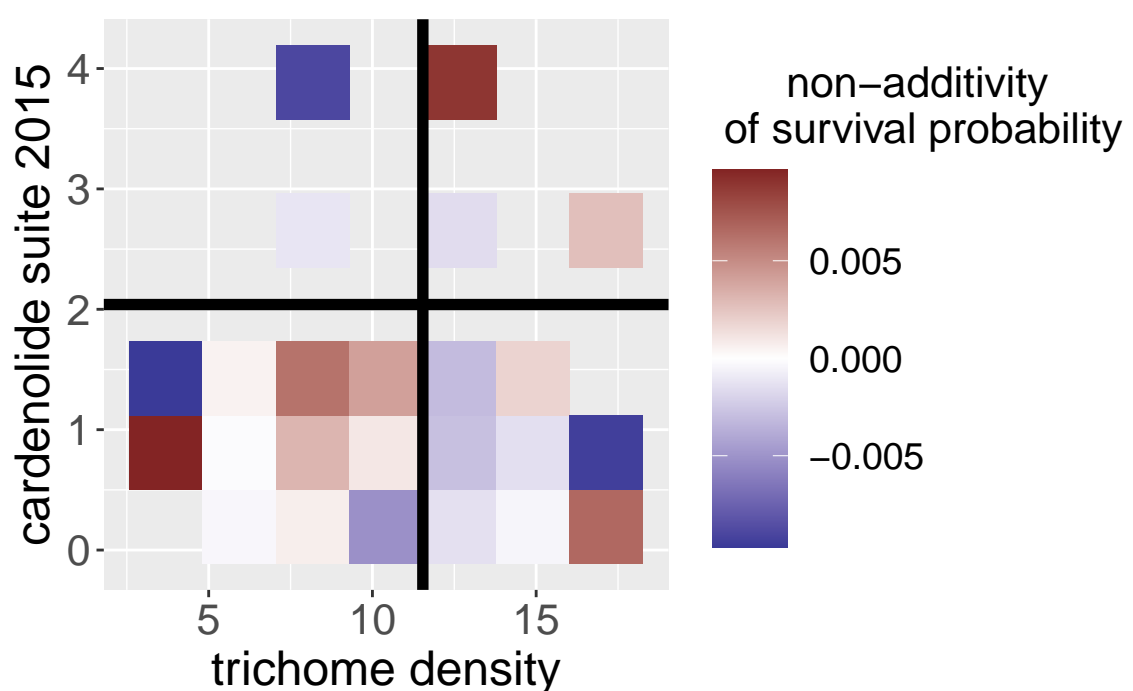
 $\theta = 0.417$, null 95%: -0.583 -- 0.583 

(bi)

Monarch Survival

classification : synergy

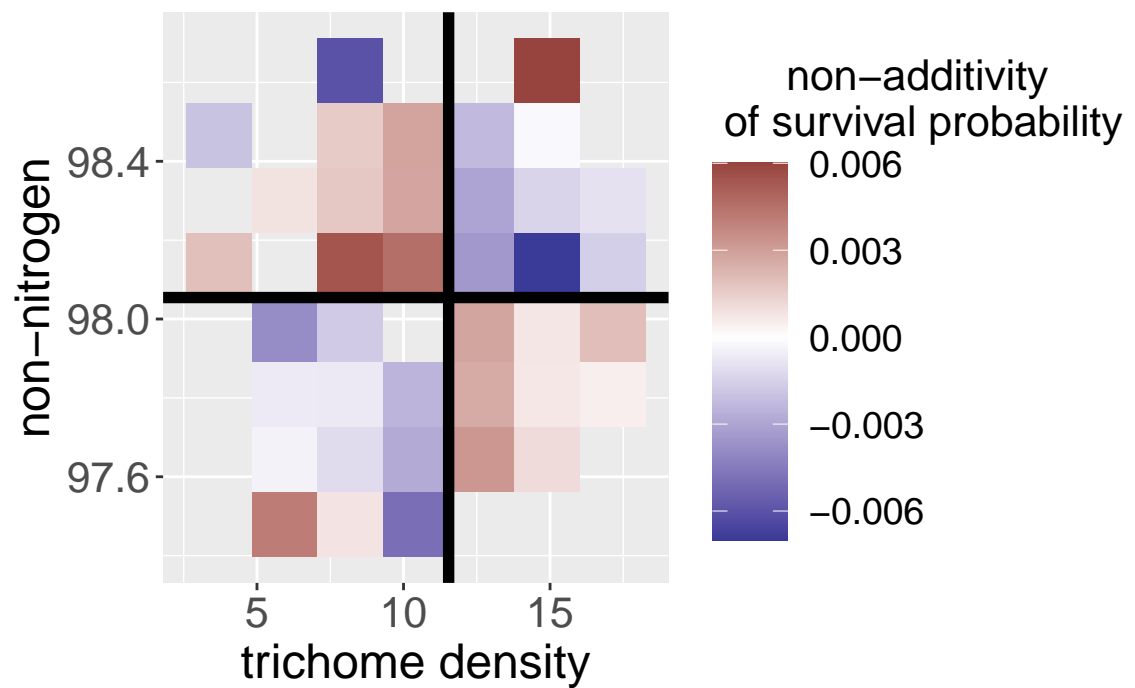
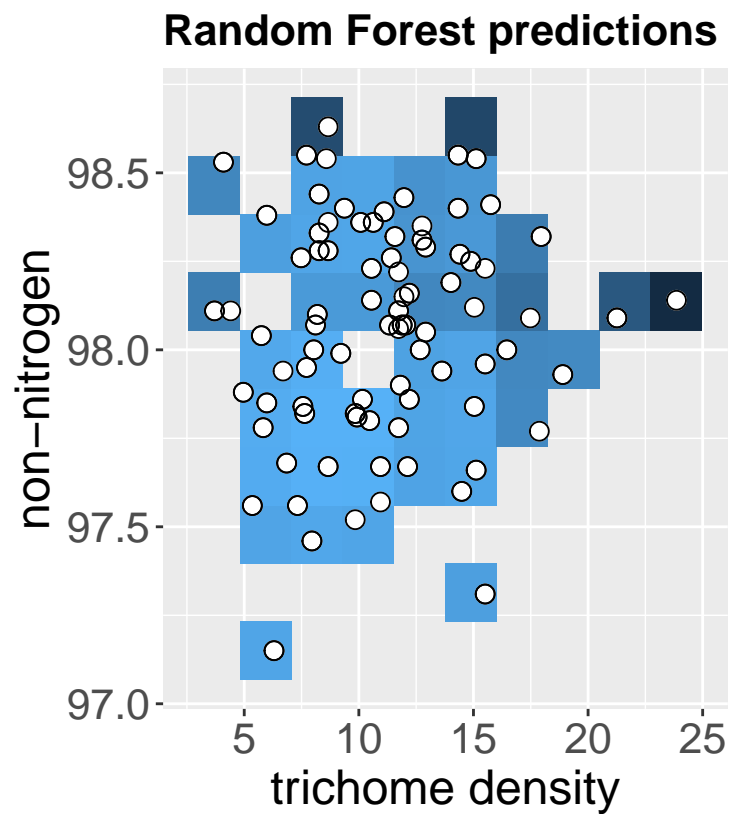
 $\theta = -0.737$, null 95%: -0.421 -- 0.474 **(bj)**

Monarch Survival

classification : antagonism

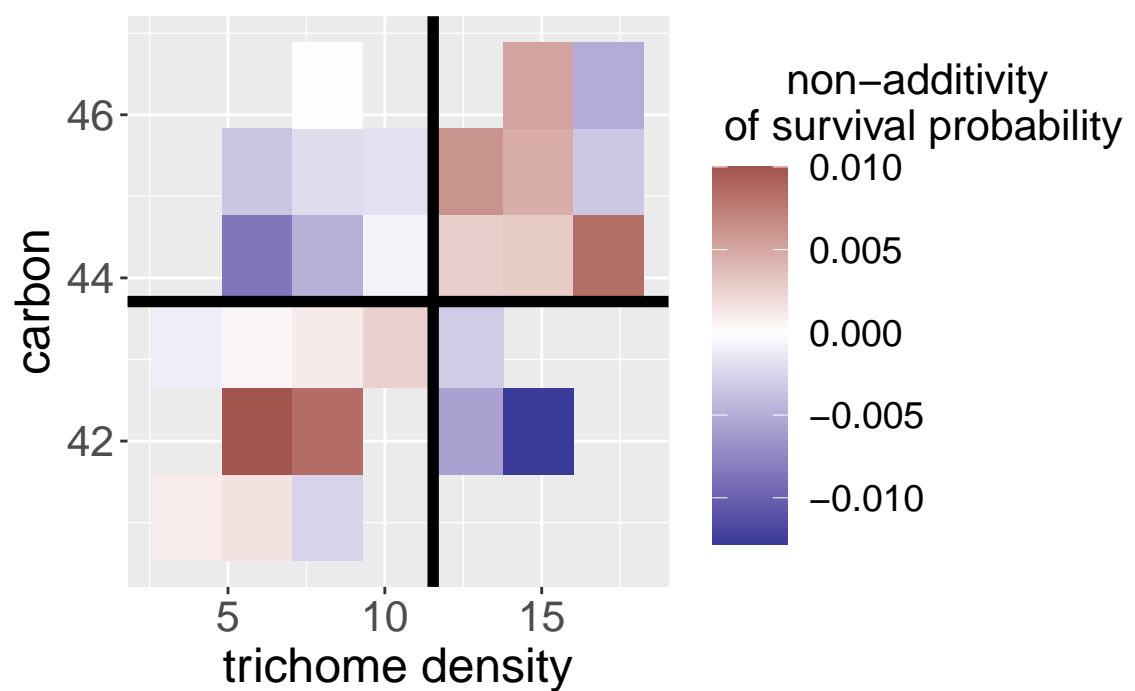
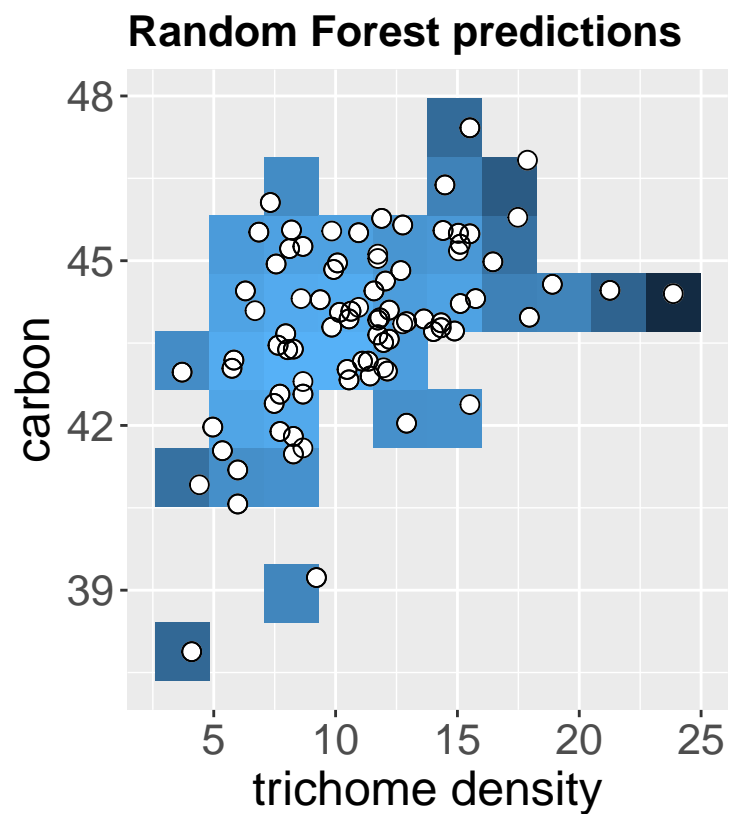
 $\theta = 0.704$, null 95%: -0.481 -- 0.556 **(bk)**

Monarch Survival

classification : unclear

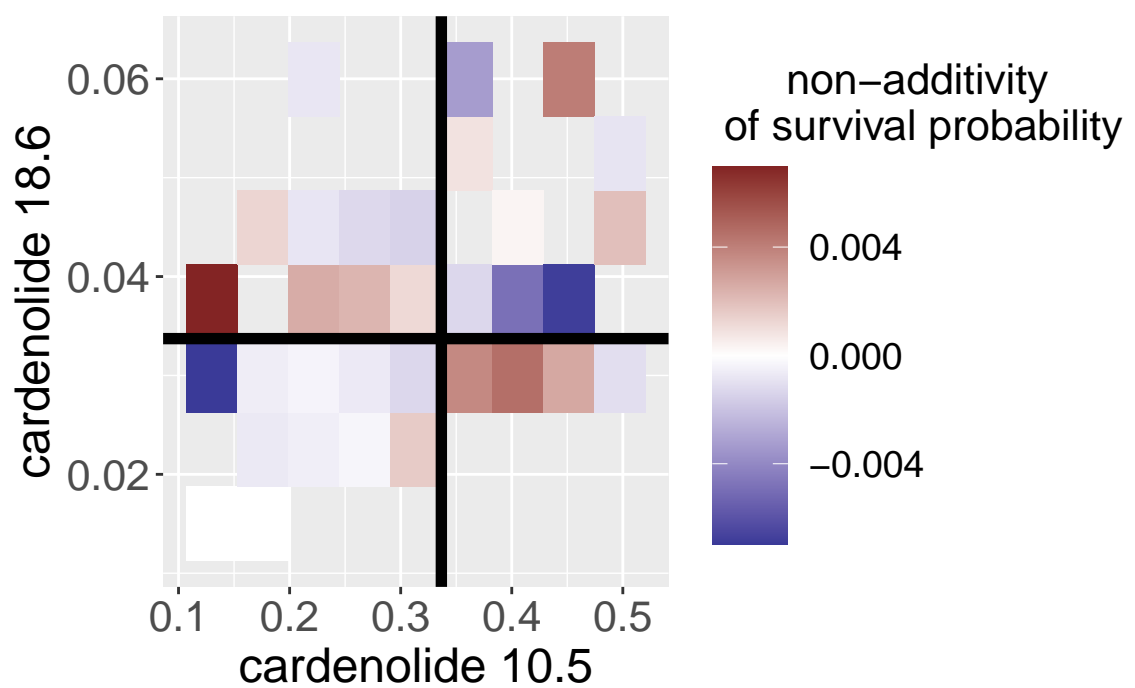
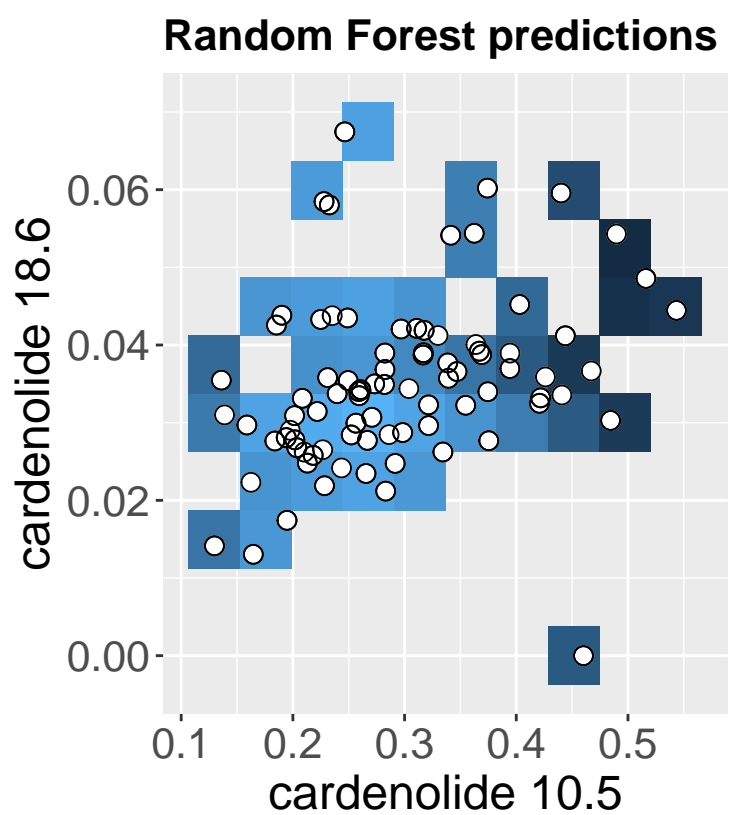
 $\theta = -0.333$, null 95%: -0.455 -- 0.515 

(bl)

Monarch Survival

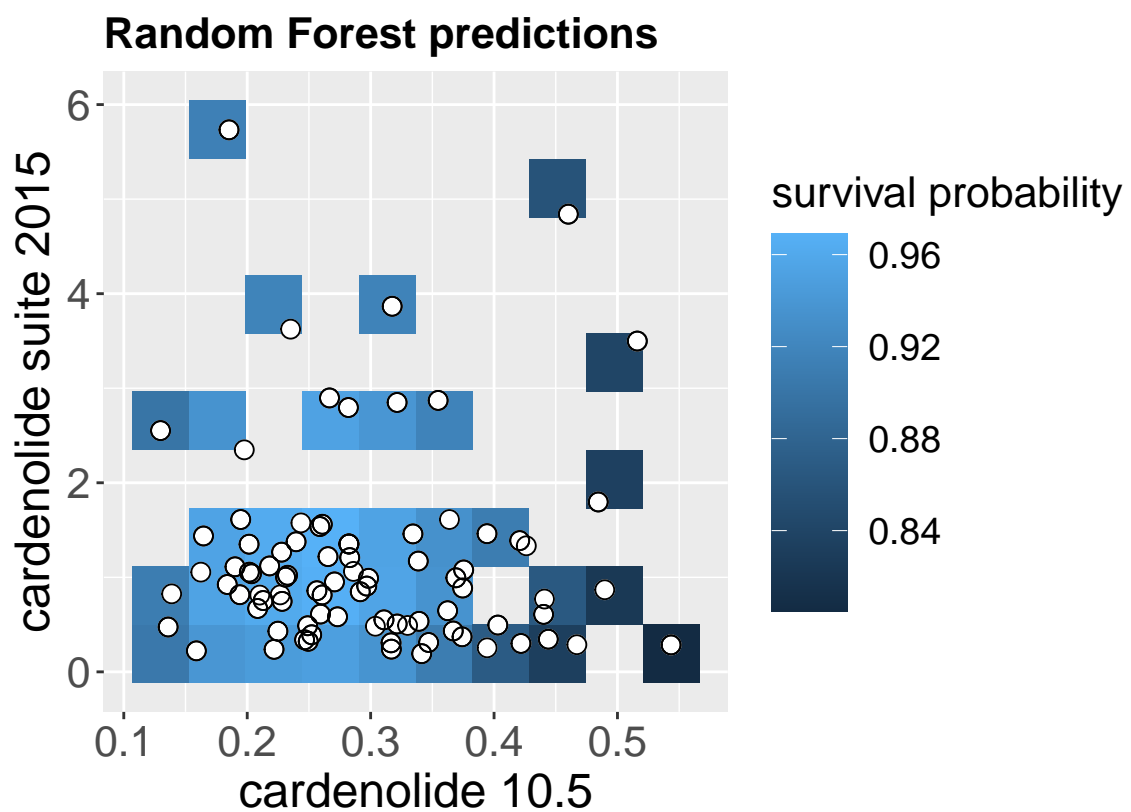

classification : antagonism

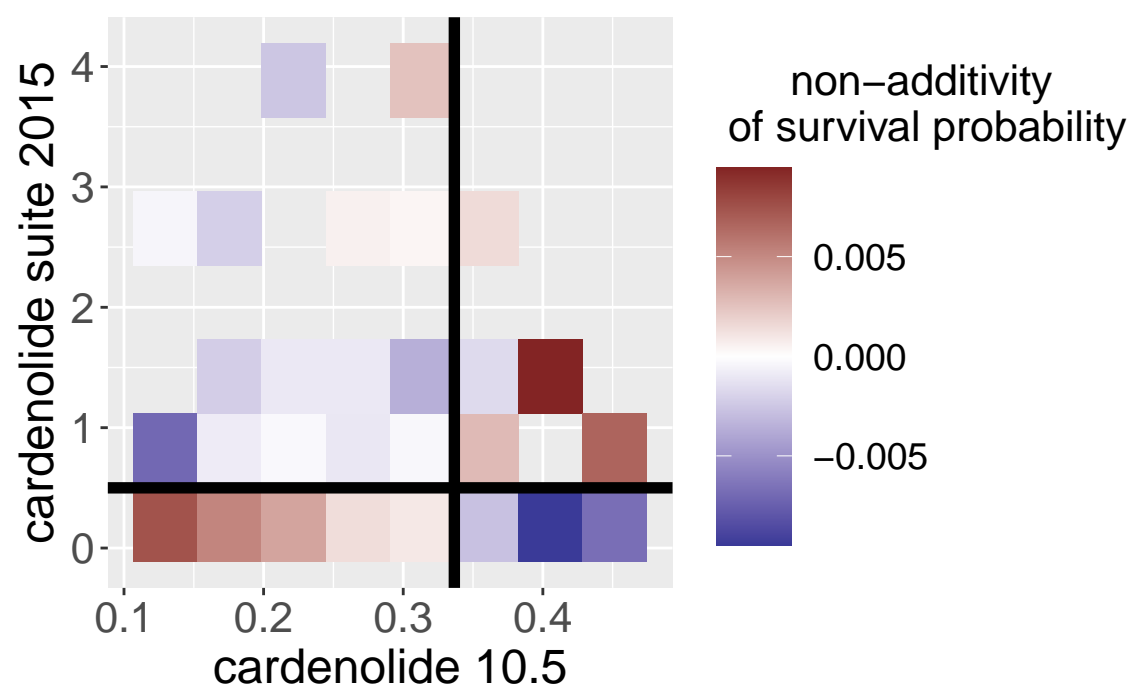
 $\theta = 0.714$, null 95%: -0.5 -- 0.571 **(bm)**

Monarch Survival

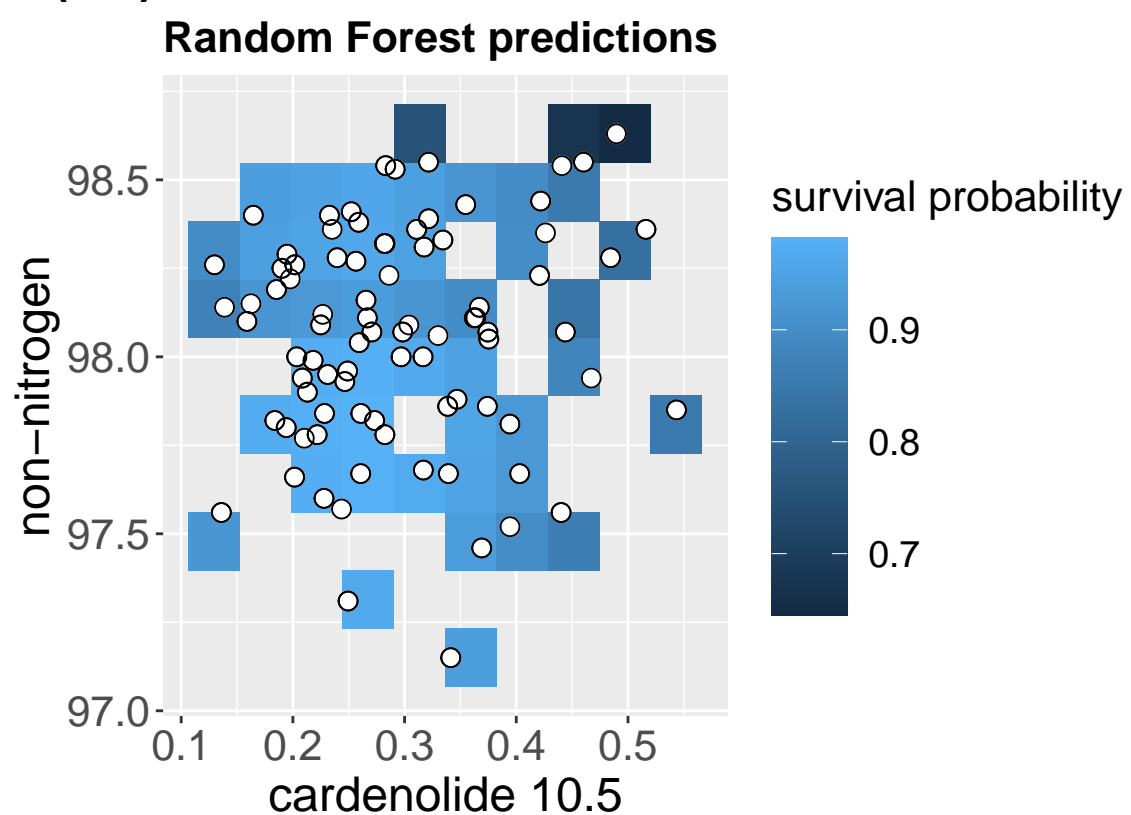

classification : unclear

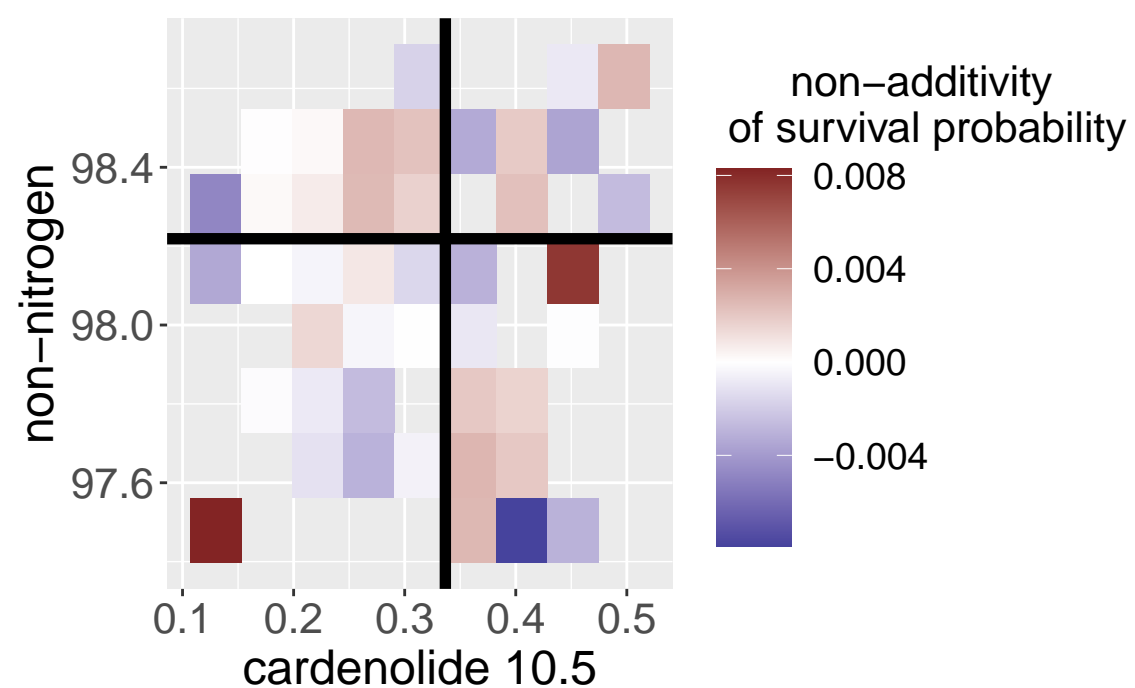
 $\theta = -0.349$, null 95%: -0.442 -- 0.442 **(bn)**

Monarch Survival

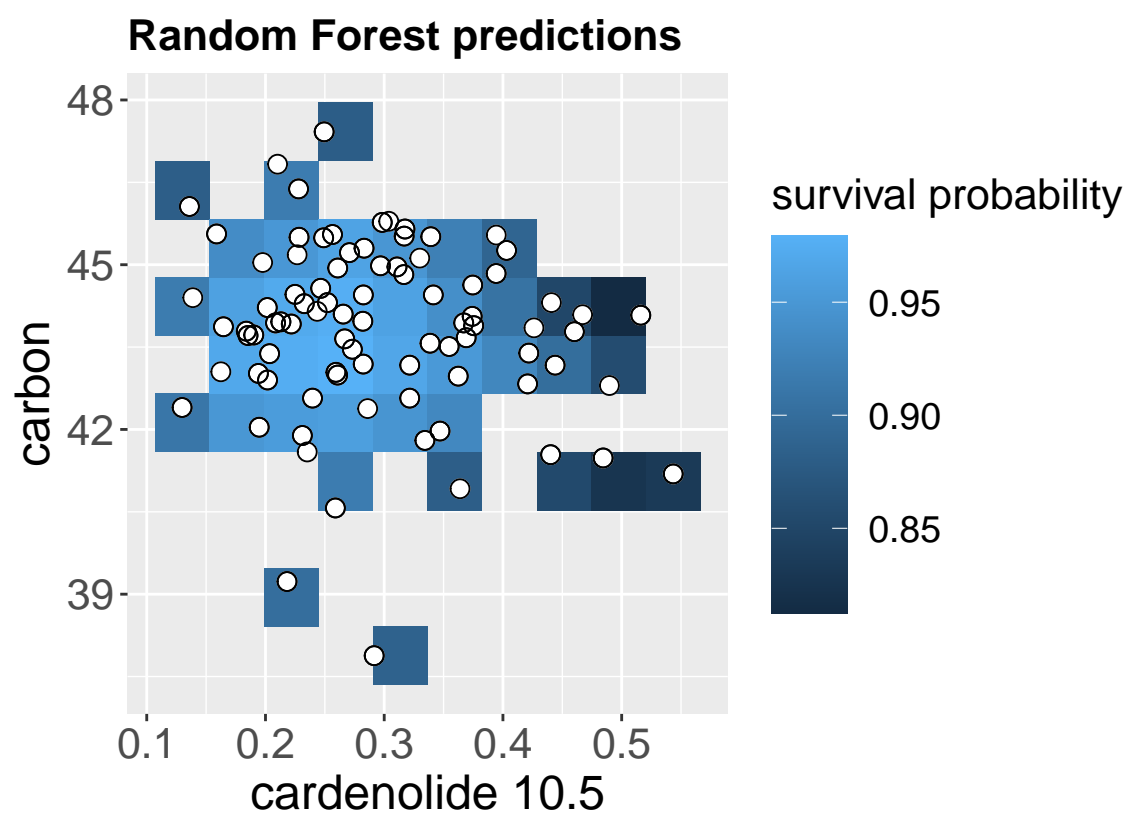

classification : synergy

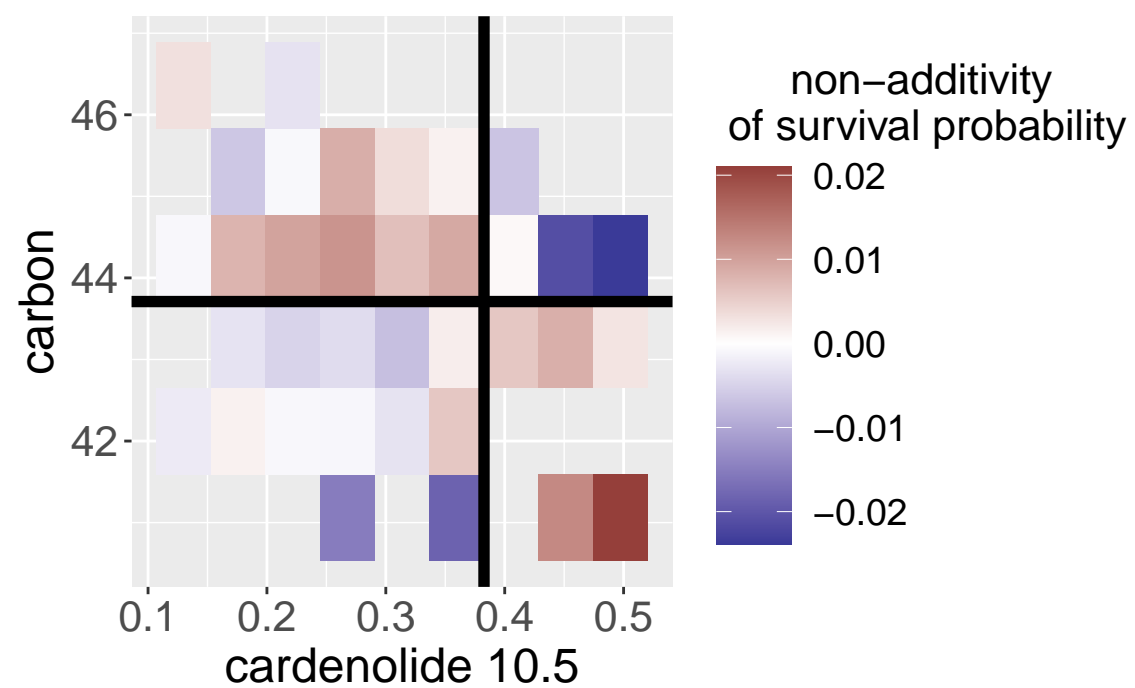
 $\theta = -0.543$, null 95%: -0.429 -- 0.429 

(bo)

Monarch Survival

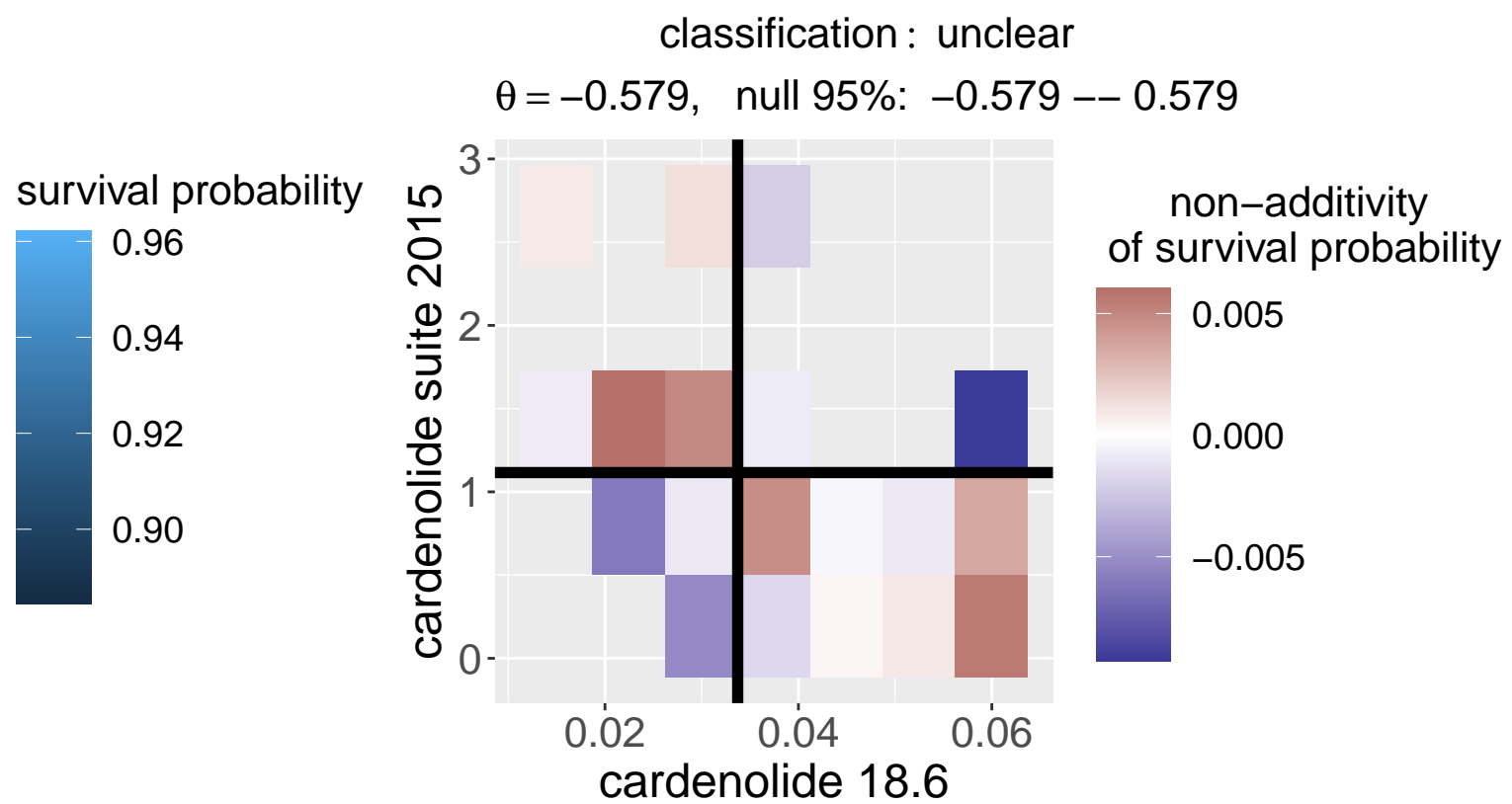
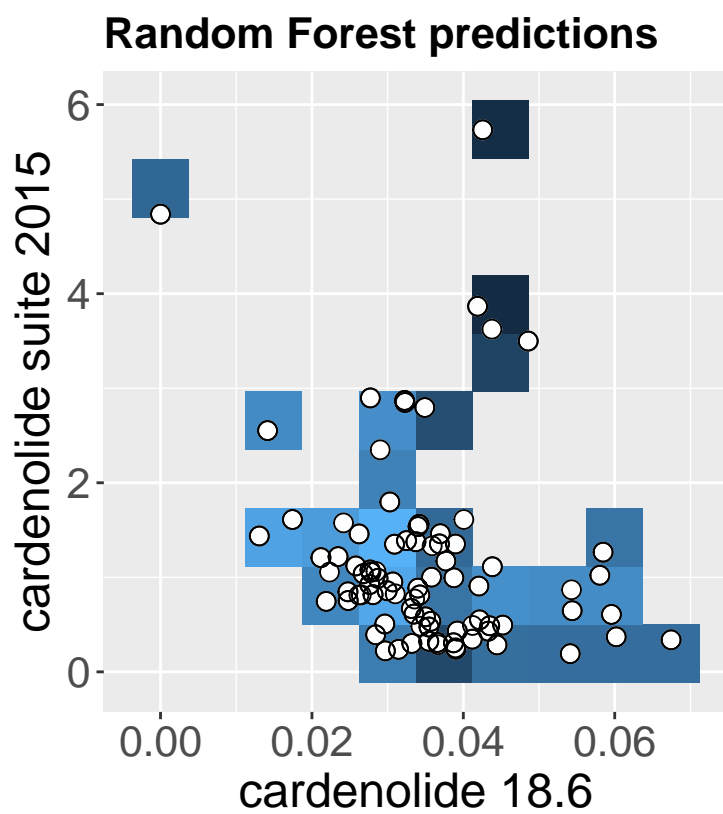
**(bp)**

Monarch Survival

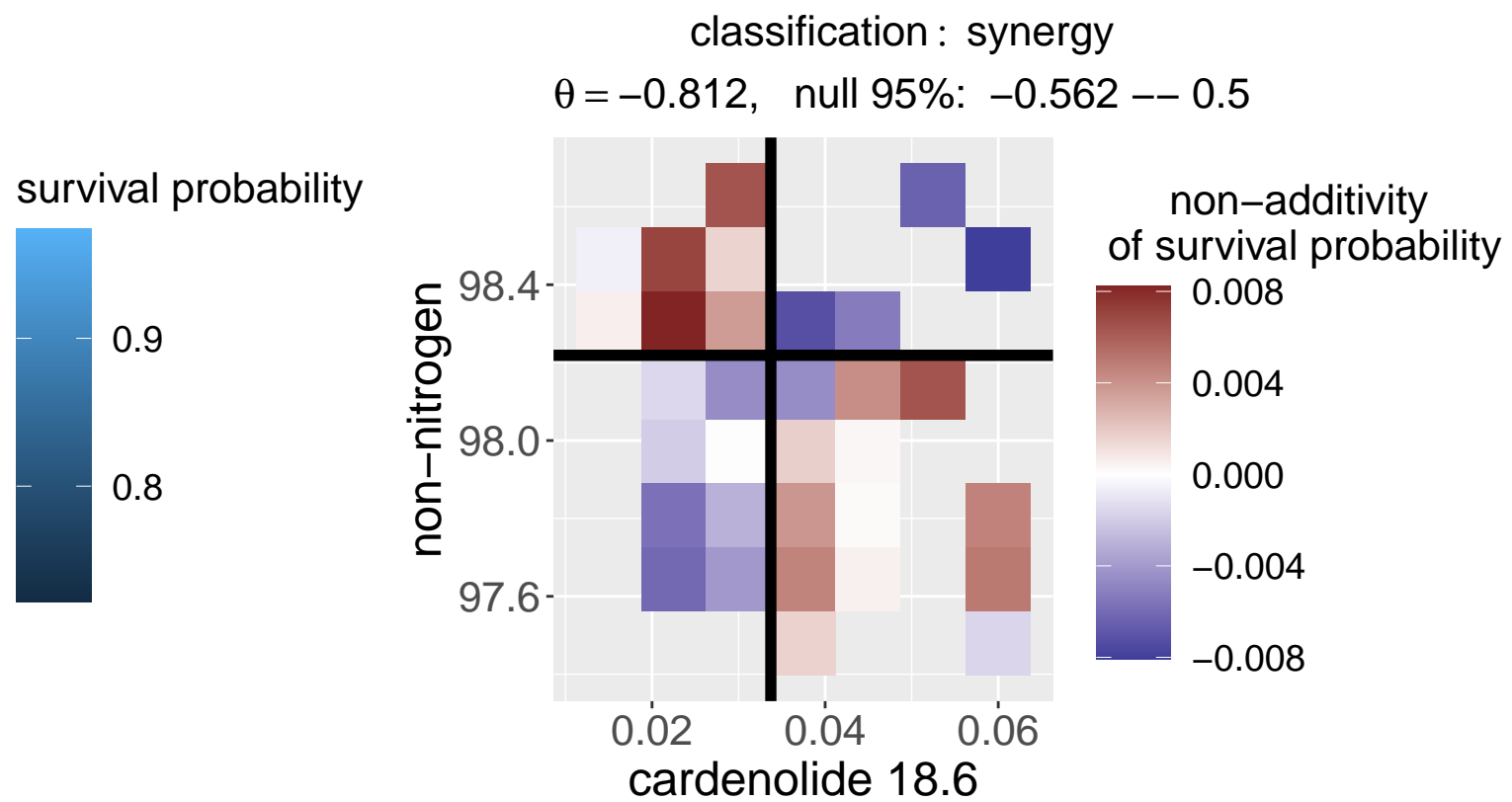
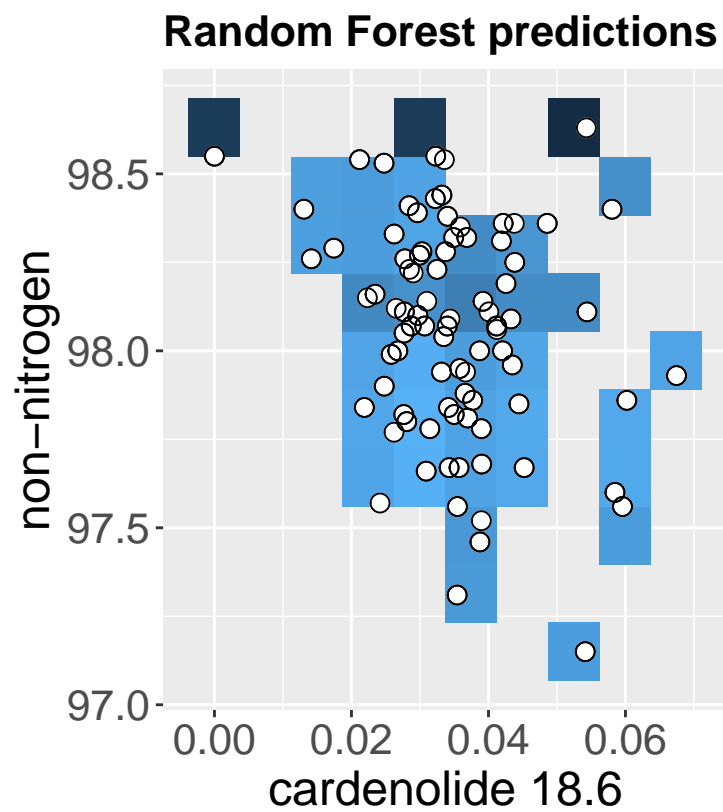
**(bq)**

Monarch Survival

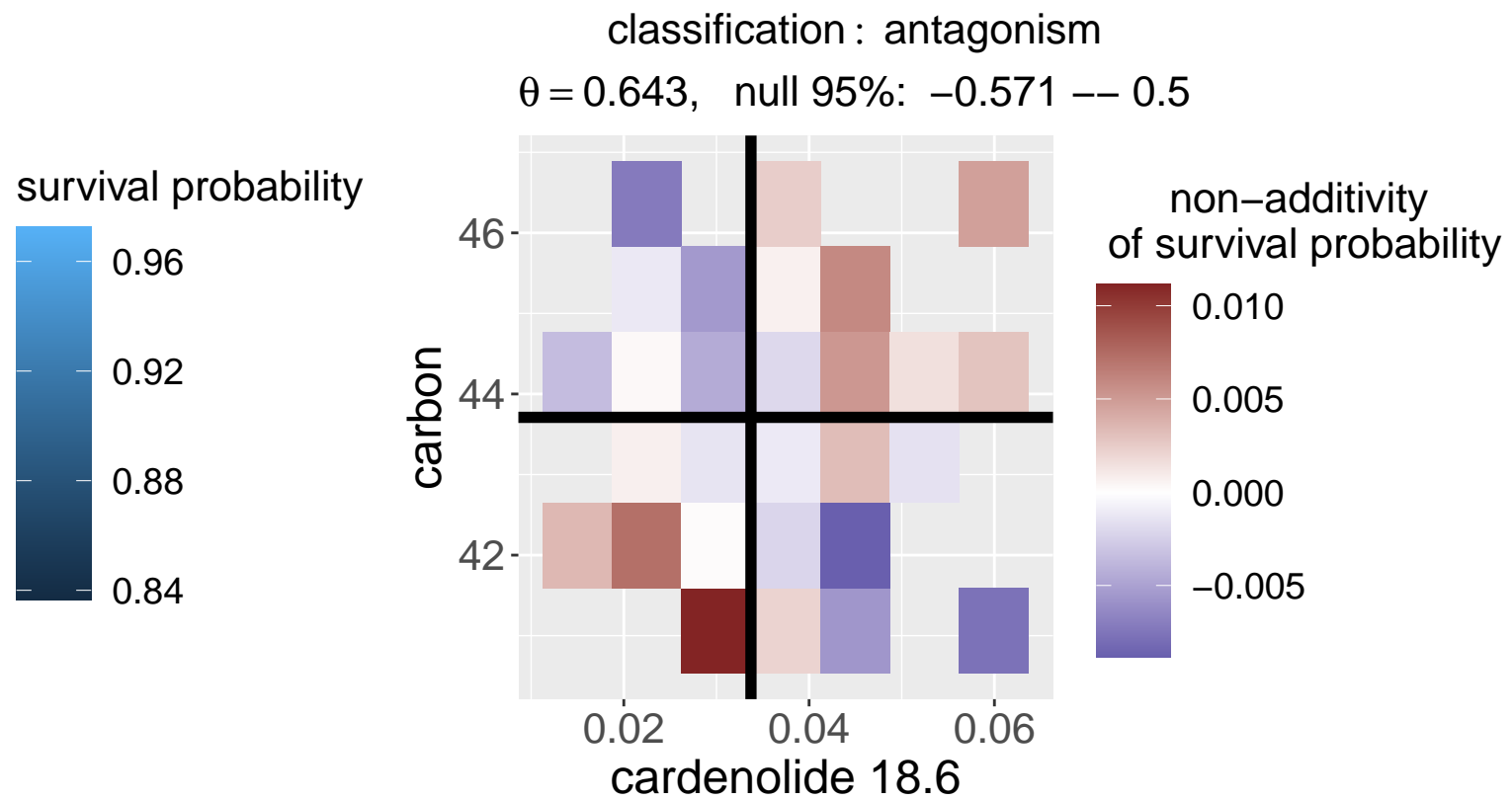
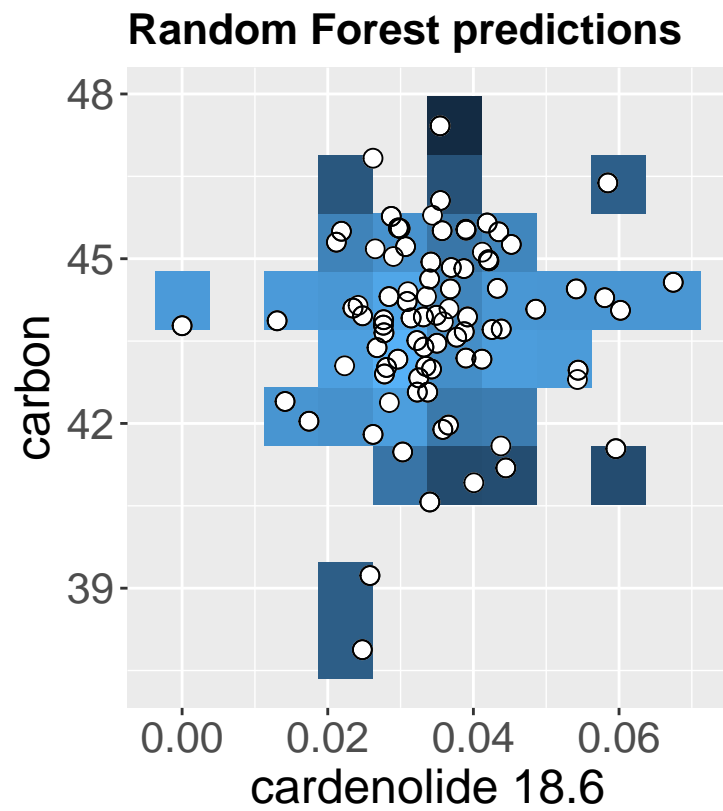

(br)

Monarch Survival

Random Forest predictions

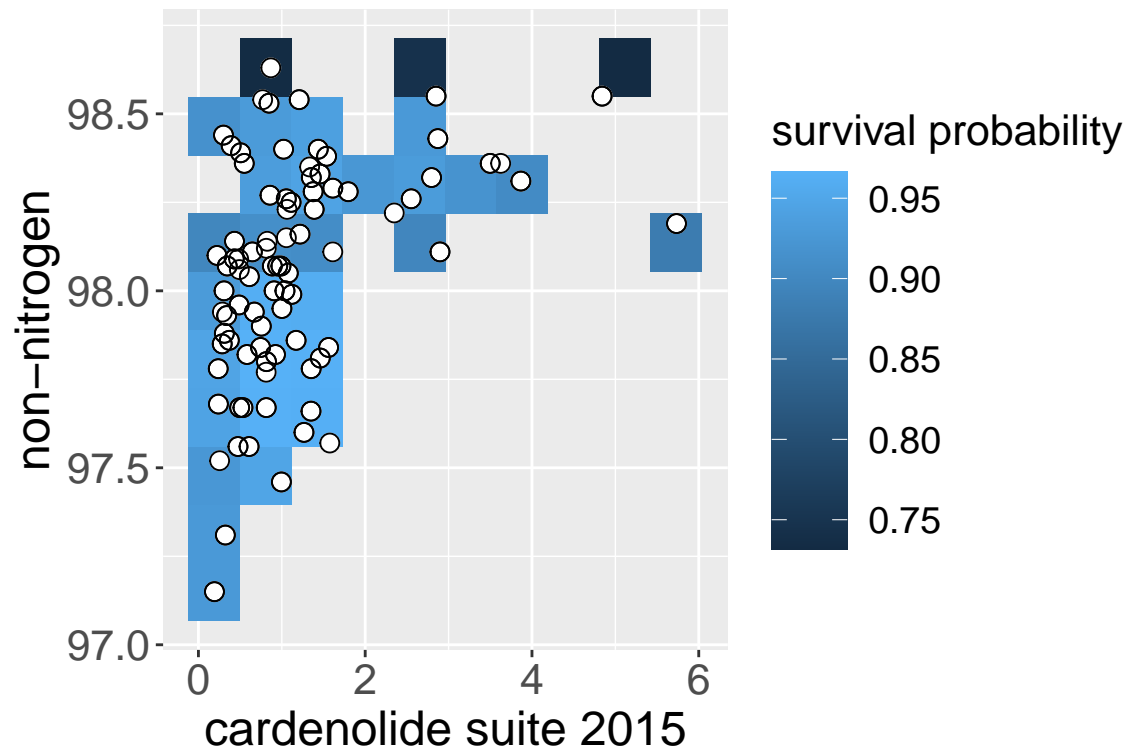

classification : unclear

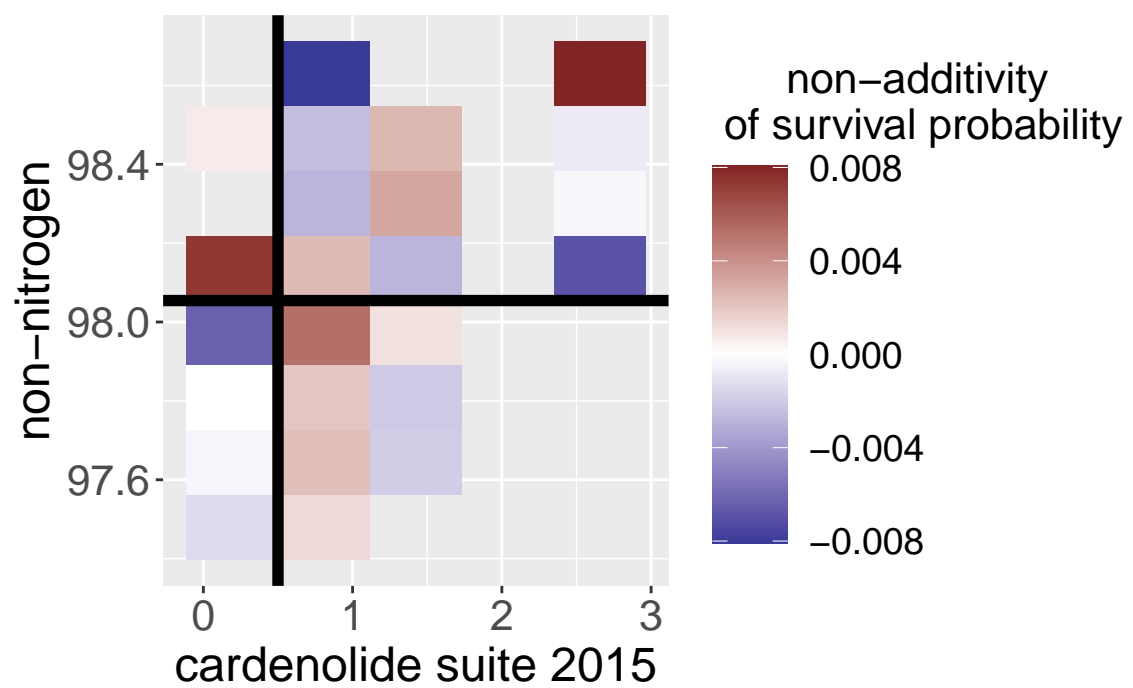
 $\theta = -0.5$, null 95%: -0.583 -- 0.583 **(bs)**

Monarch Survival

Random Forest predictions

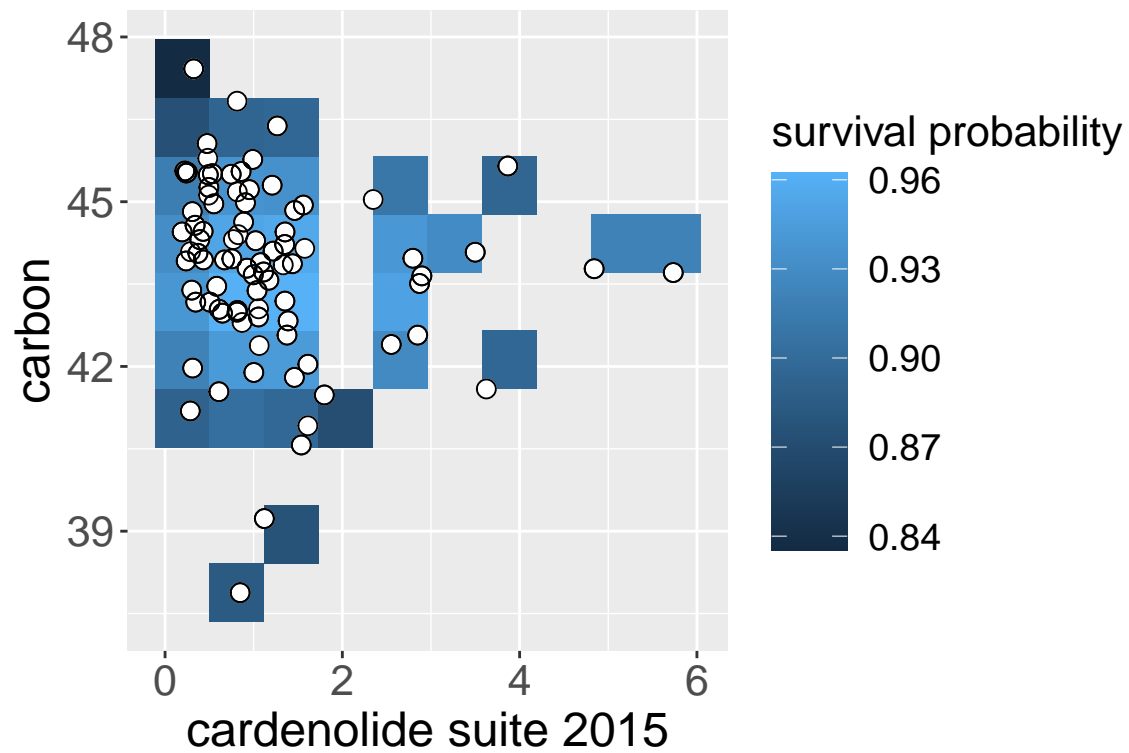

classification : unclear

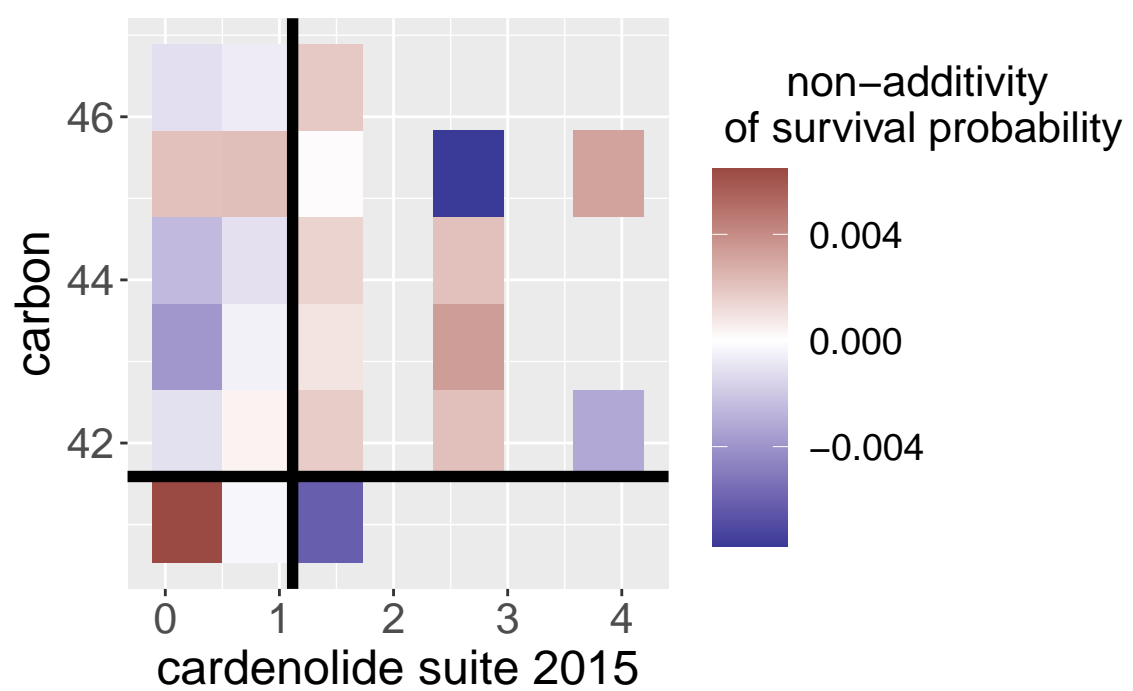
 $\theta = 0.5$, null 95%: -0.583 -- 0.583 **(bt)**

Monarch Survival

Random Forest predictions

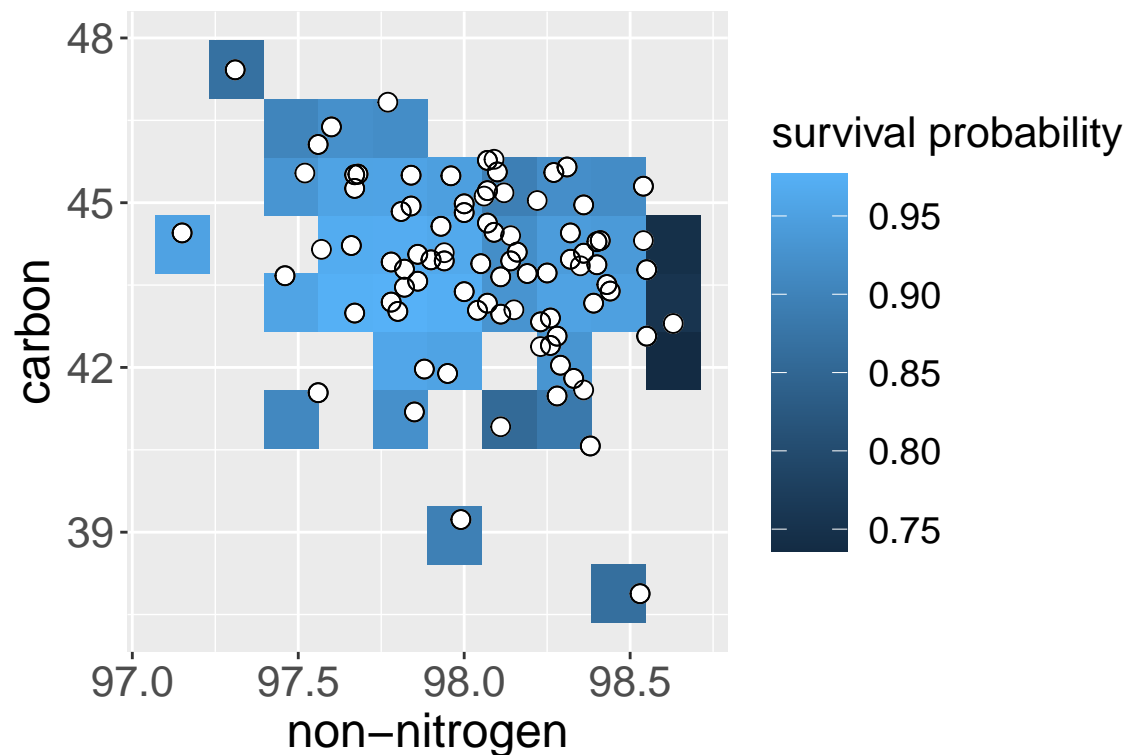

classification : synergy

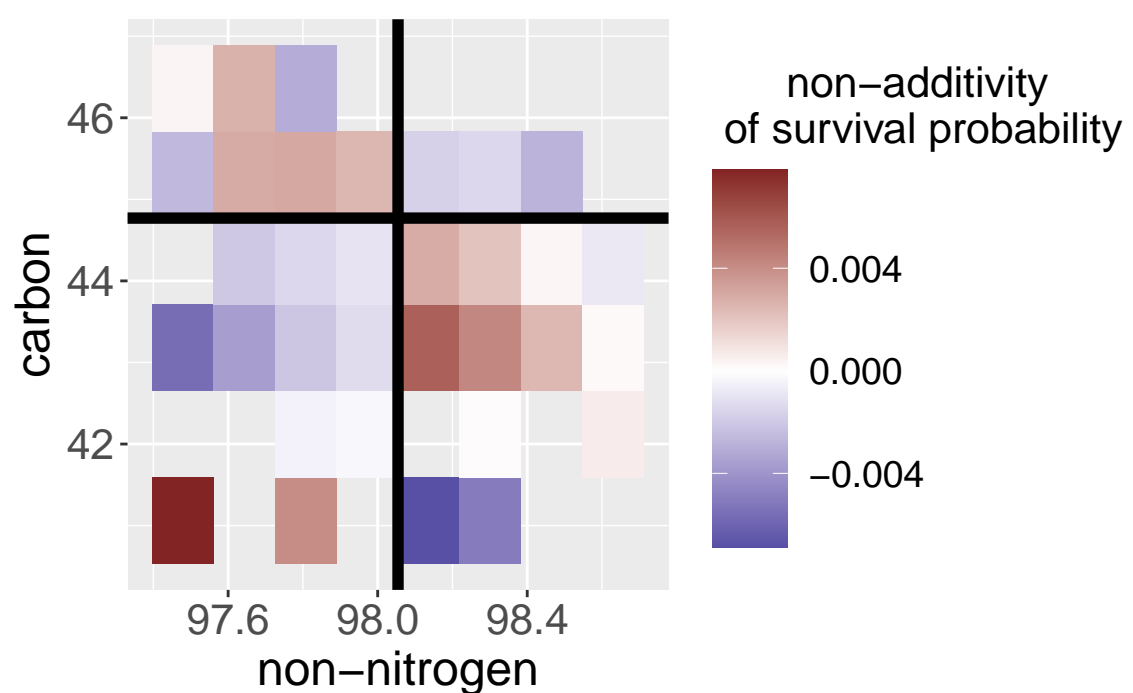
 $\theta = -0.576$, null 95%: -0.455 -- 0.455 

(bu)

Random Forest predictions

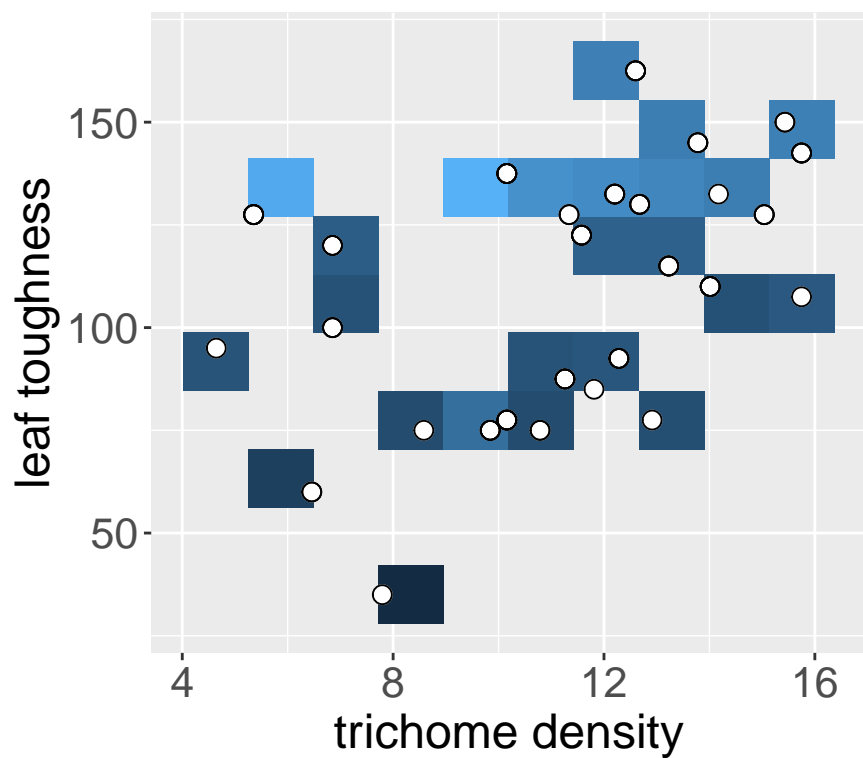

Beetle Growth

classification : unclear
 $\theta = -0.667$, null 95%: -0.667 -- 0.667

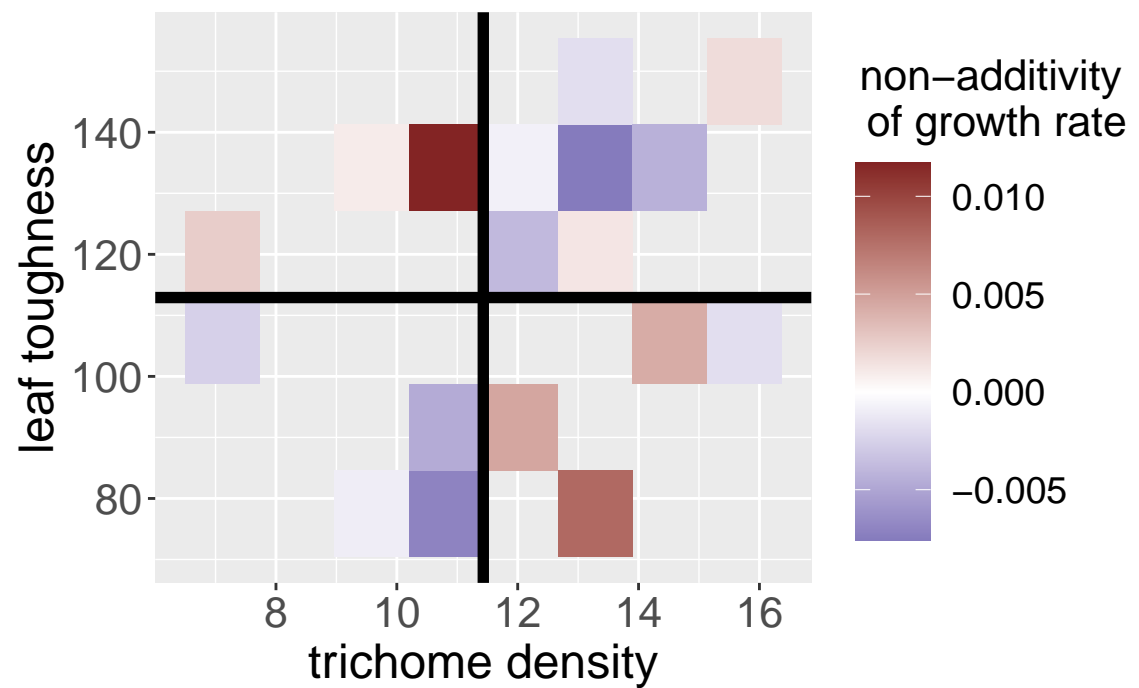

(bv)

Random Forest predictions

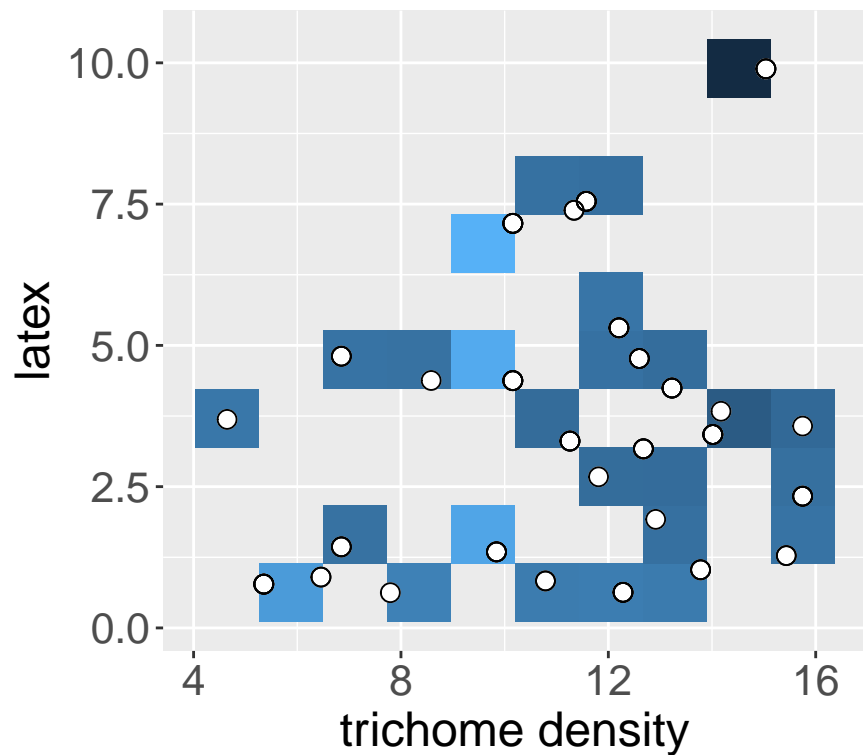

Beetle Growth

classification : unclear
 $\theta = -0.5$, null 95%: -0.7 -- 0.7

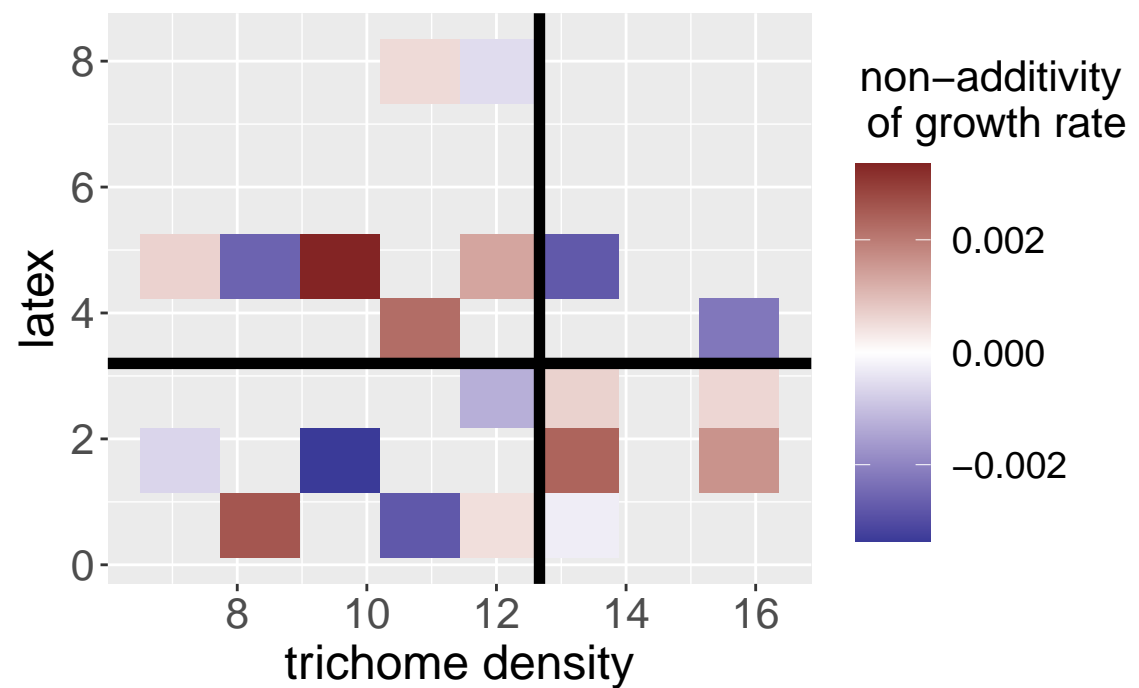

(bw)

Random Forest predictions

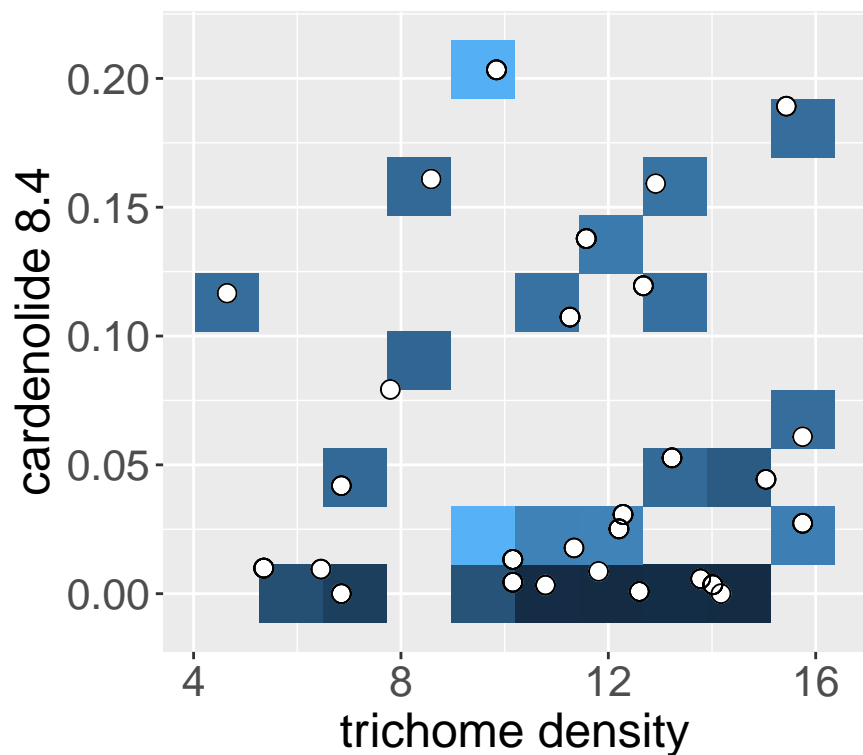

Beetle Growth

classification : unclear
 $\theta = -0.429$, null 95%: -0.857 -- 0.857

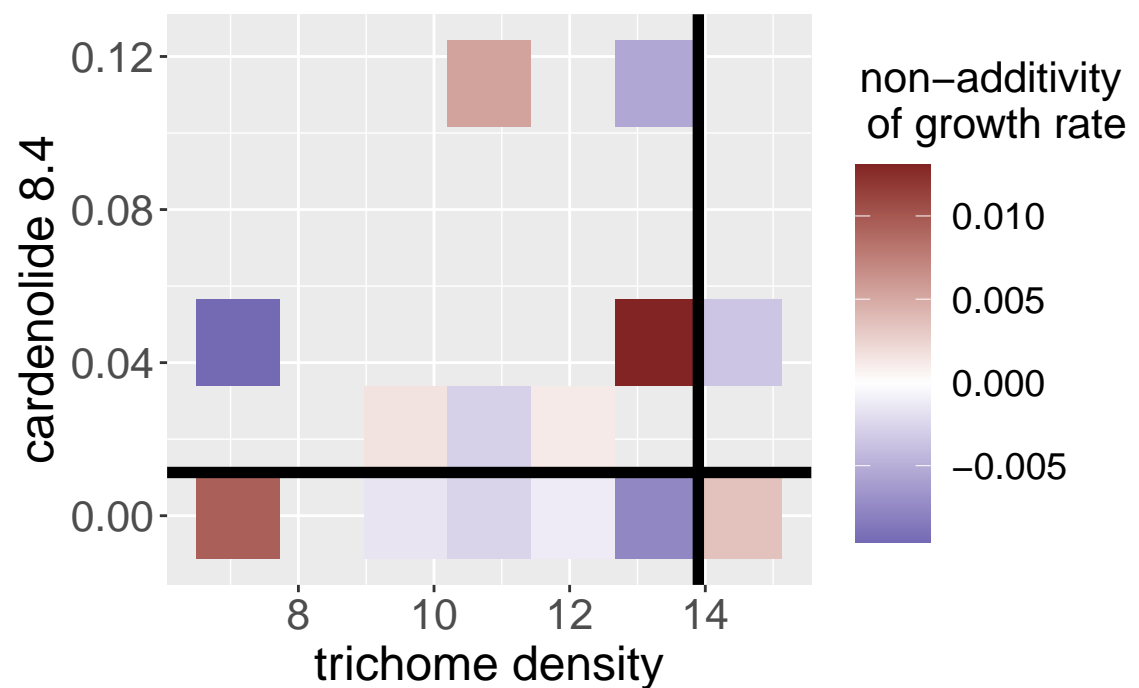

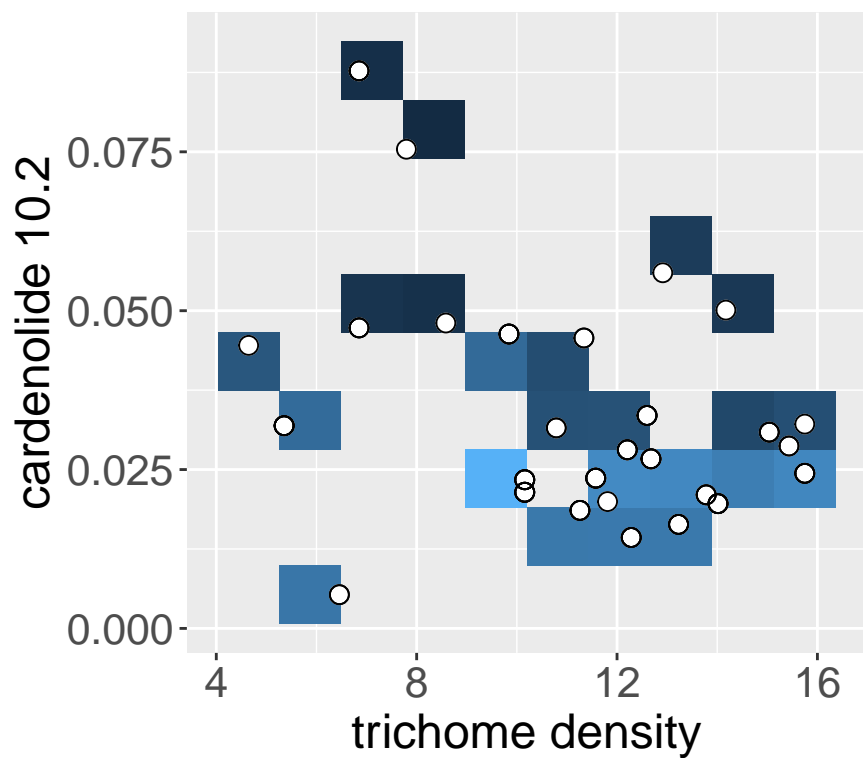
(bx)**Random Forest predictions****Beetle Growth**

classification : unclear

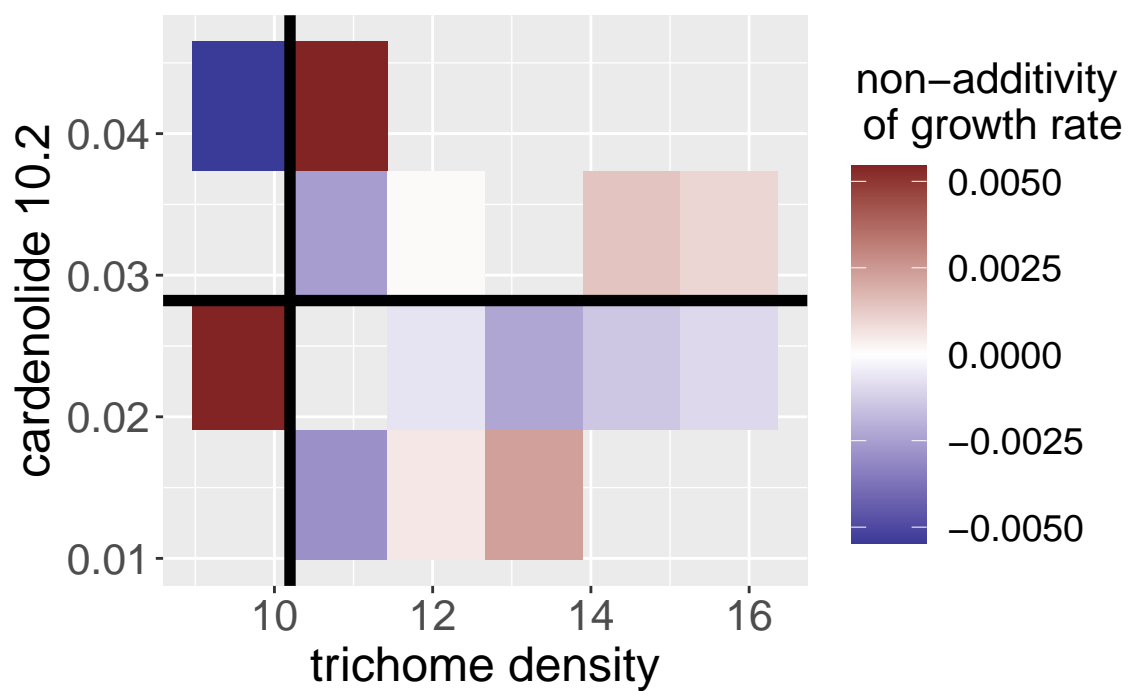
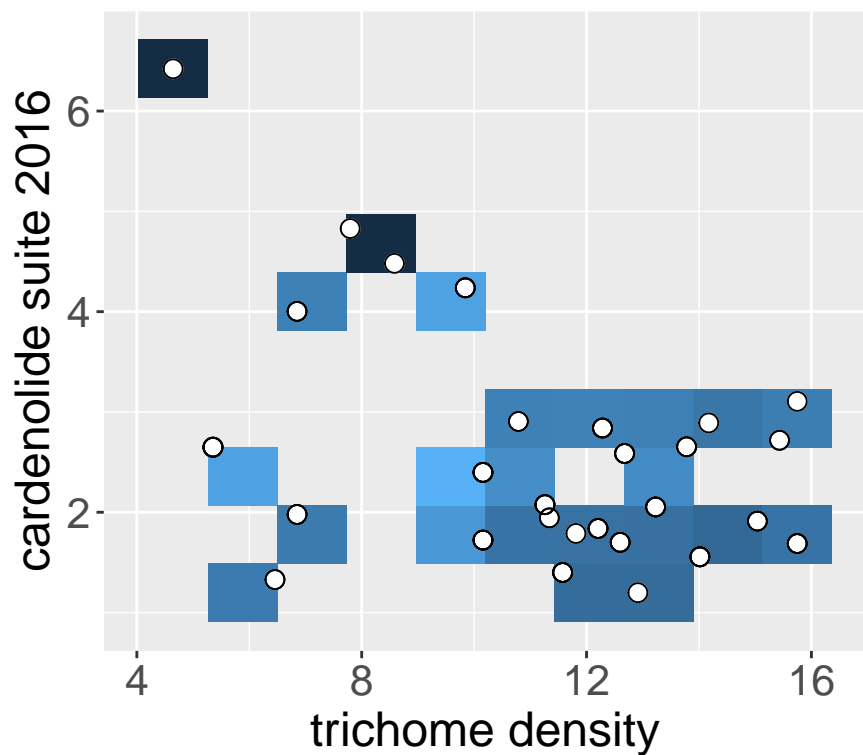
 $\theta = 0.571$, null 95%: -0.571 -- 0.571**(by)****Random Forest predictions****Beetle Growth**

classification : unclear

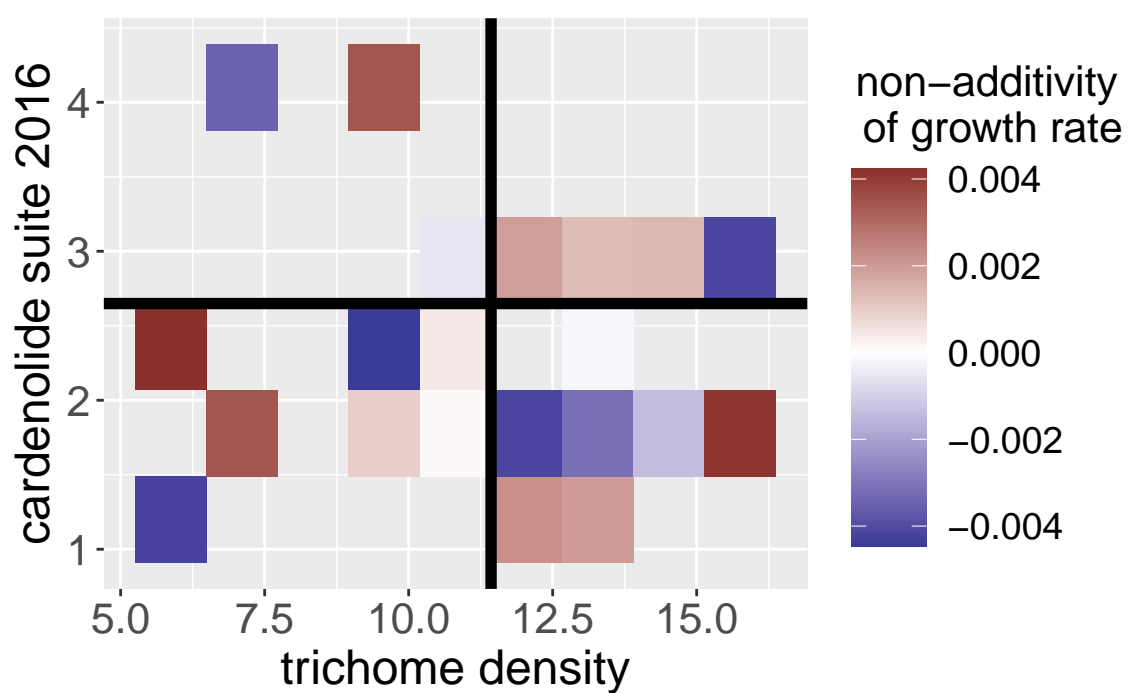
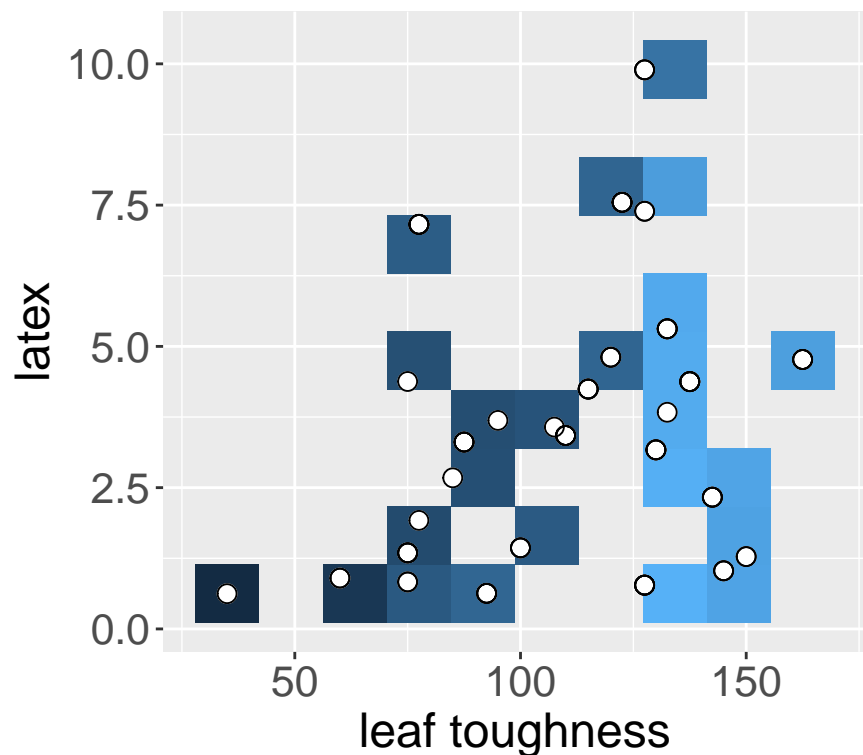
 $\theta = 0.333$, null 95%: -0.619 -- 0.619**(bz)****Random Forest predictions****Beetle Growth**

classification : unclear

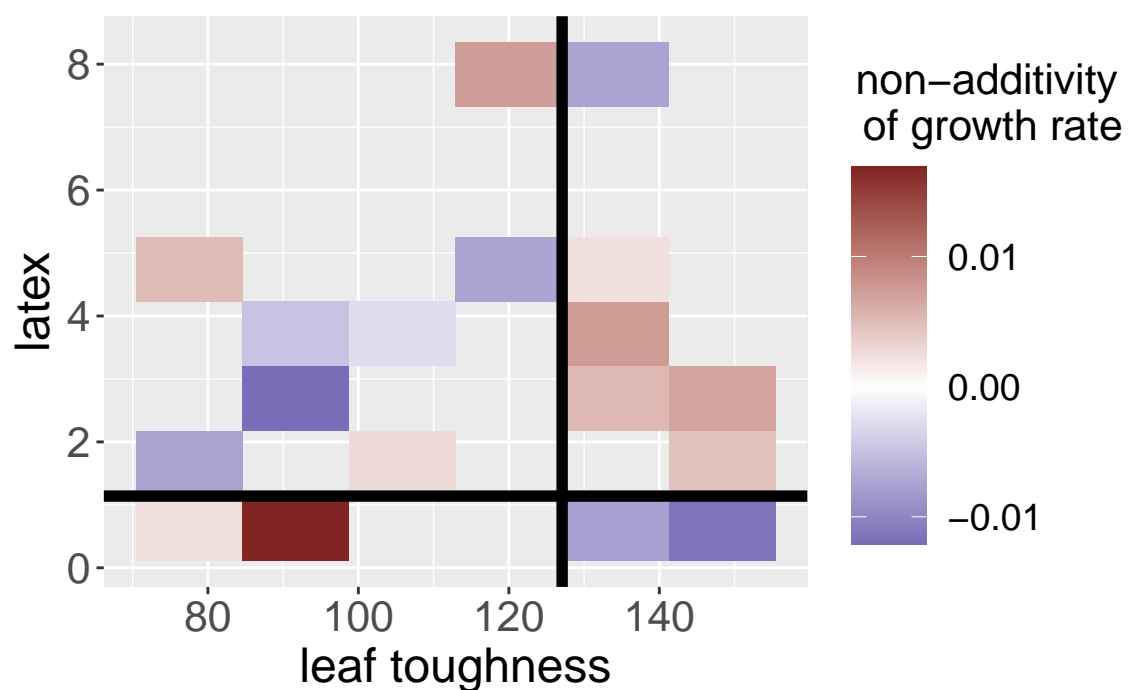
 $\theta = 0.556$, null 95%: -0.667 -- 0.667

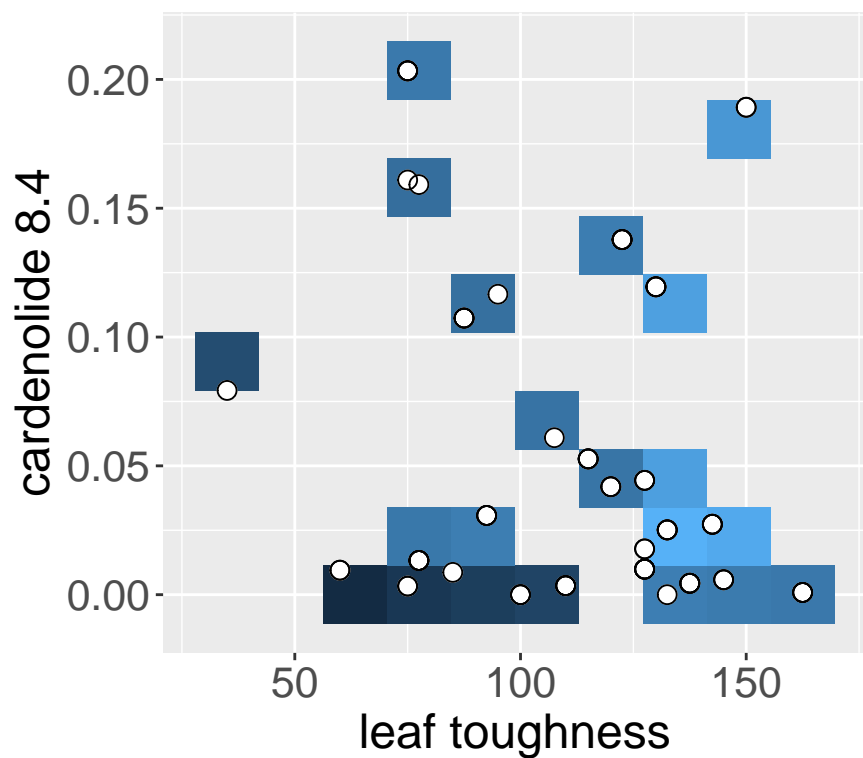
(ca)**Beetle Growth****Random Forest predictions**

growth rate

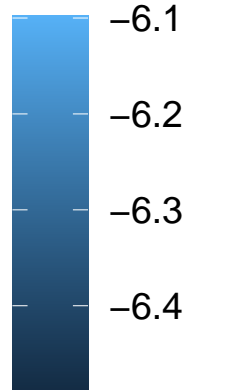

classification : unclear

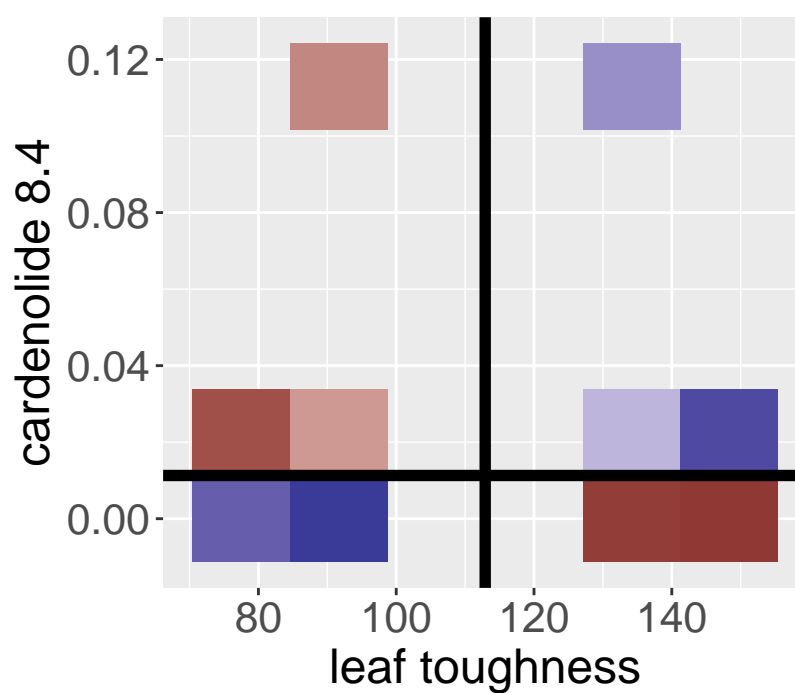
 $\theta = -1$, null 95%: -1 -- 1

non-additivity of growth rate

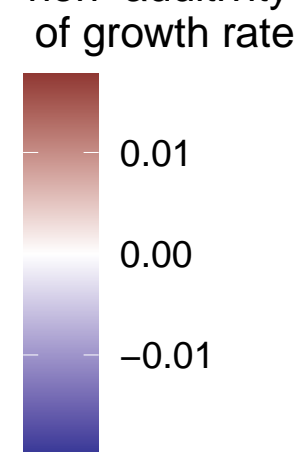
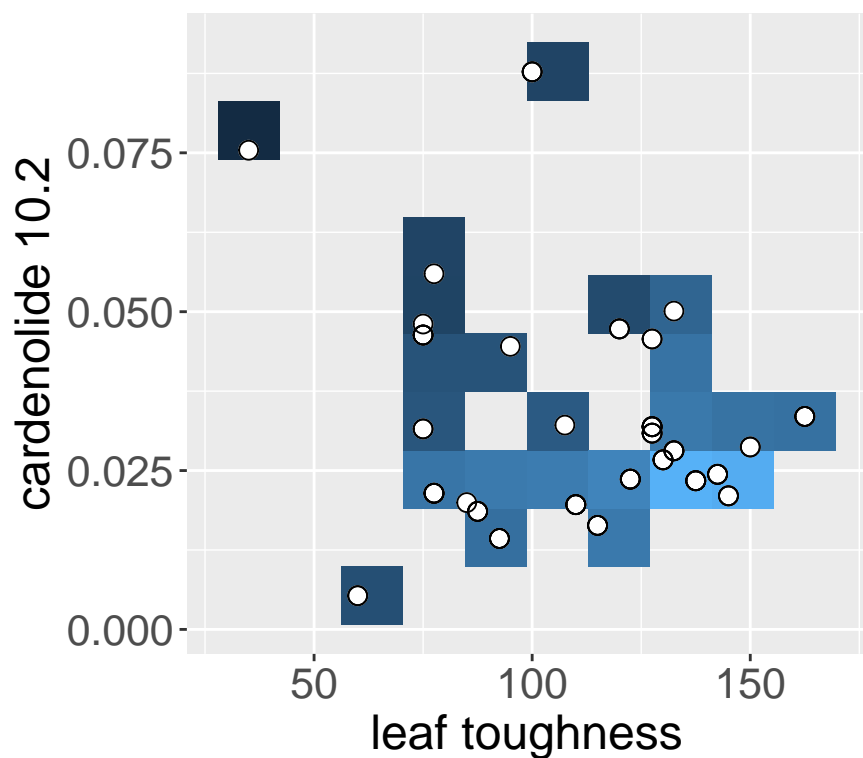
**(cb)****Beetle Growth****Random Forest predictions**

growth rate

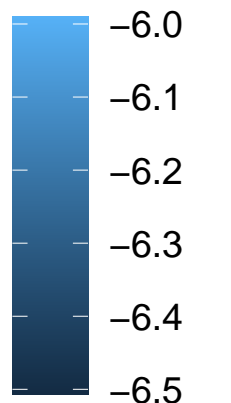

classification : synergy

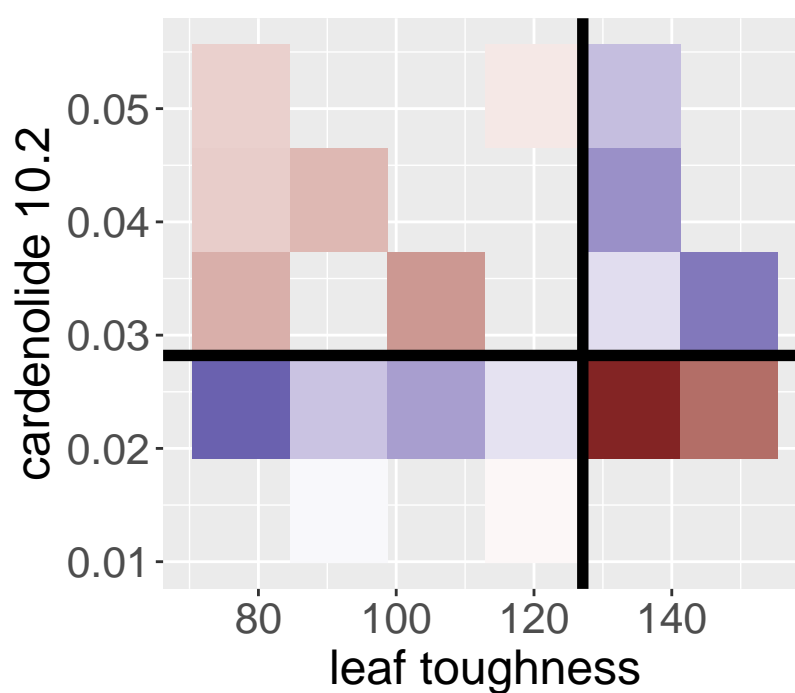
 $\theta = -0.889$, null 95%: -0.667 -- 0.667

non-additivity of growth rate

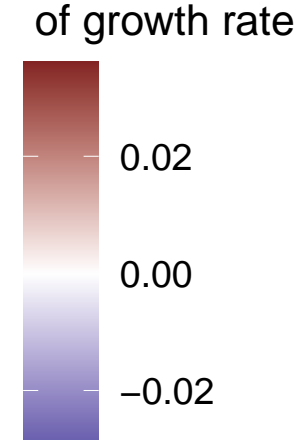
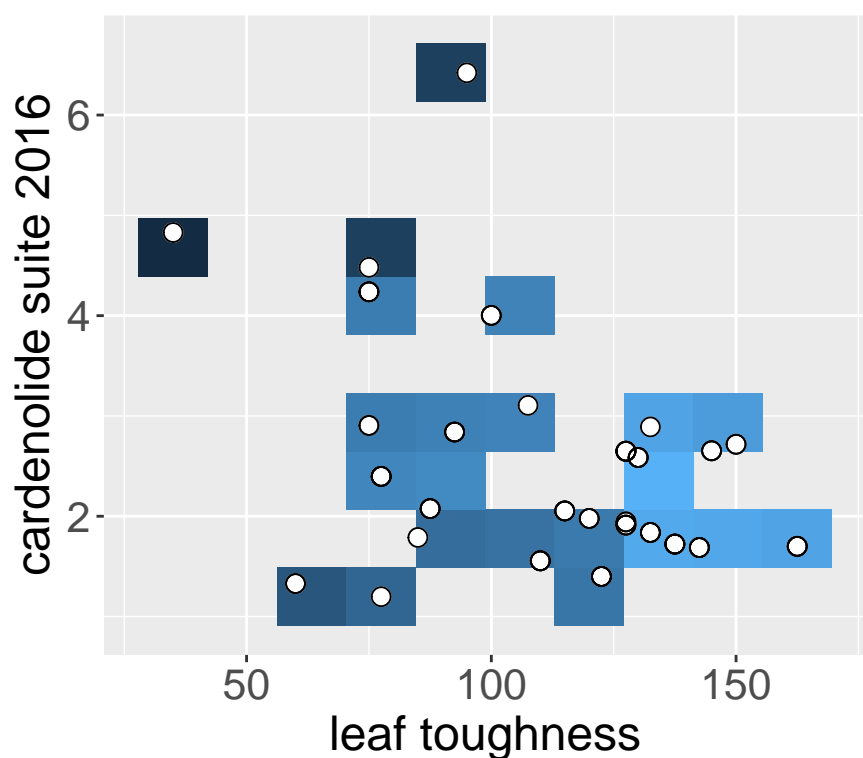
**(cc)****Beetle Growth****Random Forest predictions**

growth rate

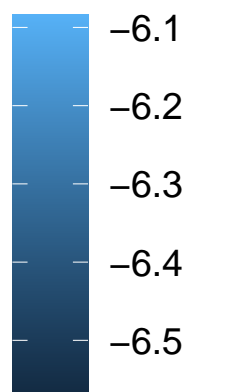

classification : synergy

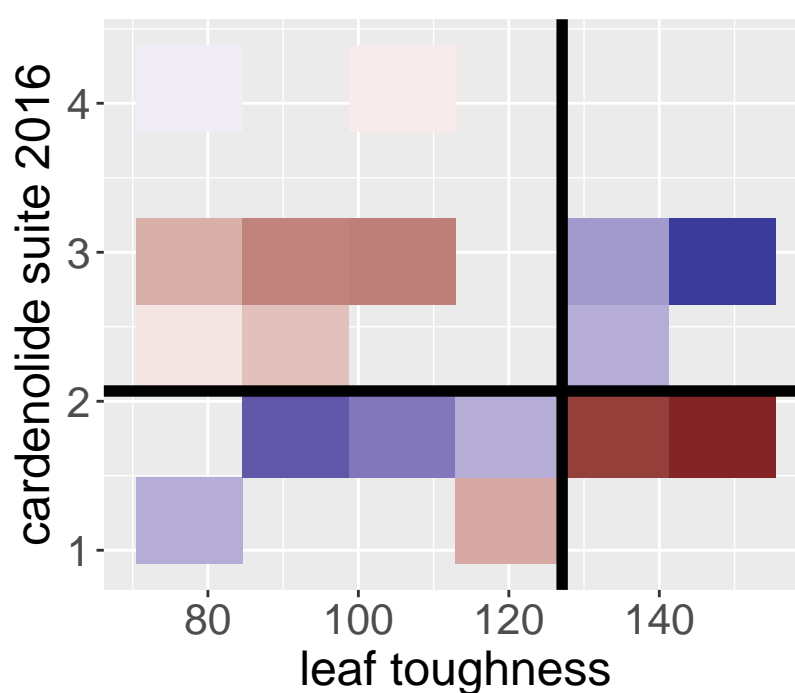
 $\theta = -0.765$, null 95%: -0.647 -- 0.647

non-additivity of growth rate

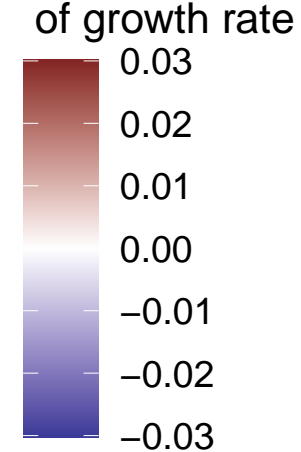

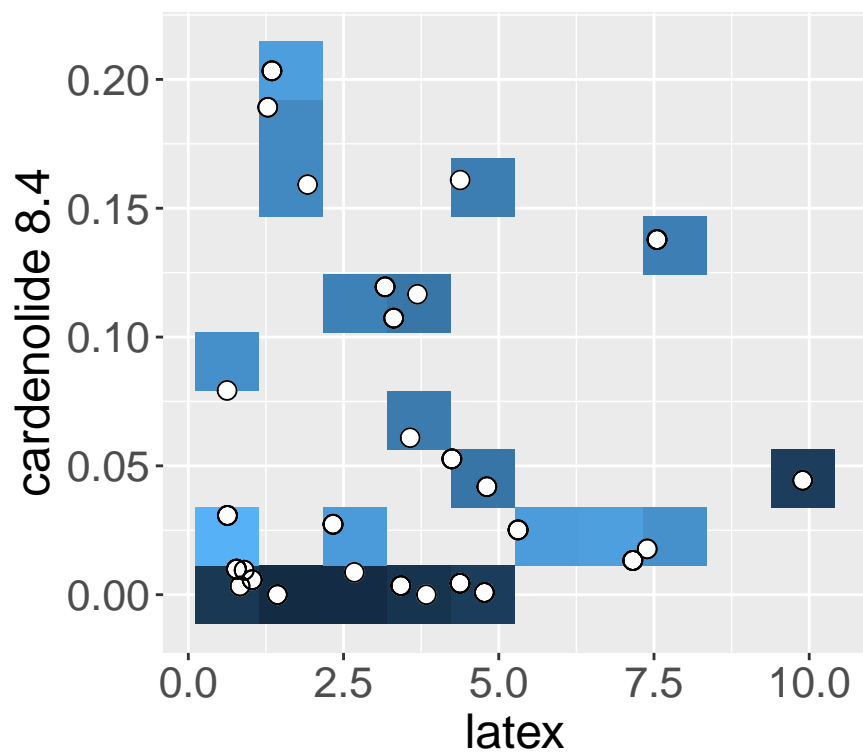
(cd)**Random Forest predictions****Beetle Growth**

classification : unclear

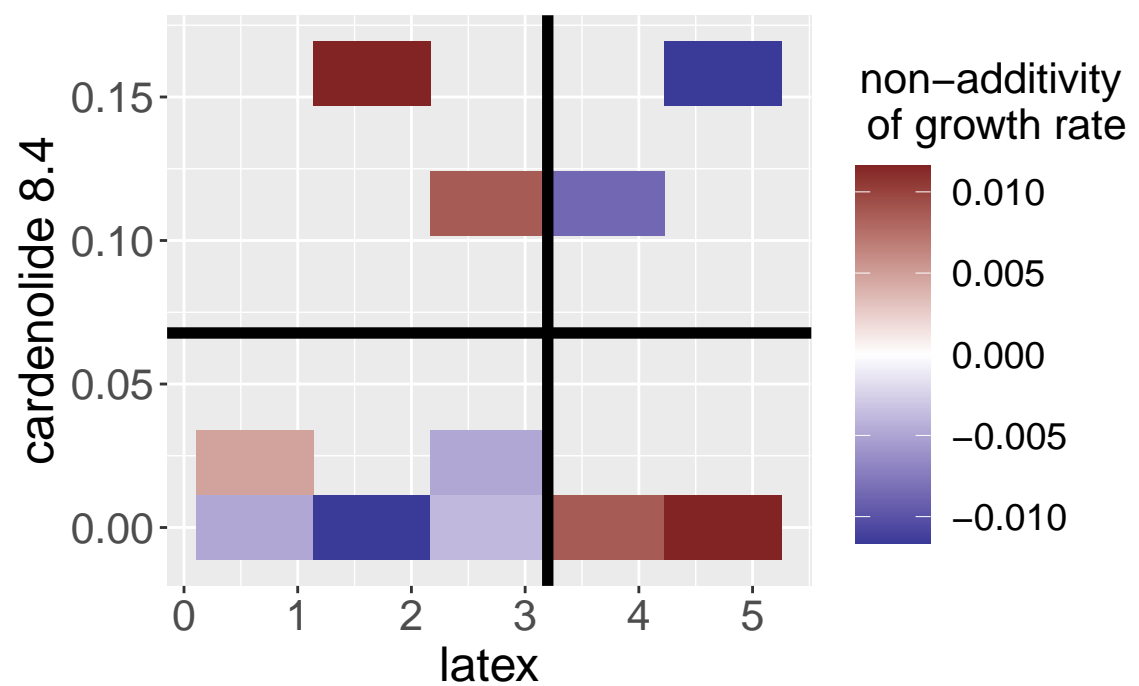
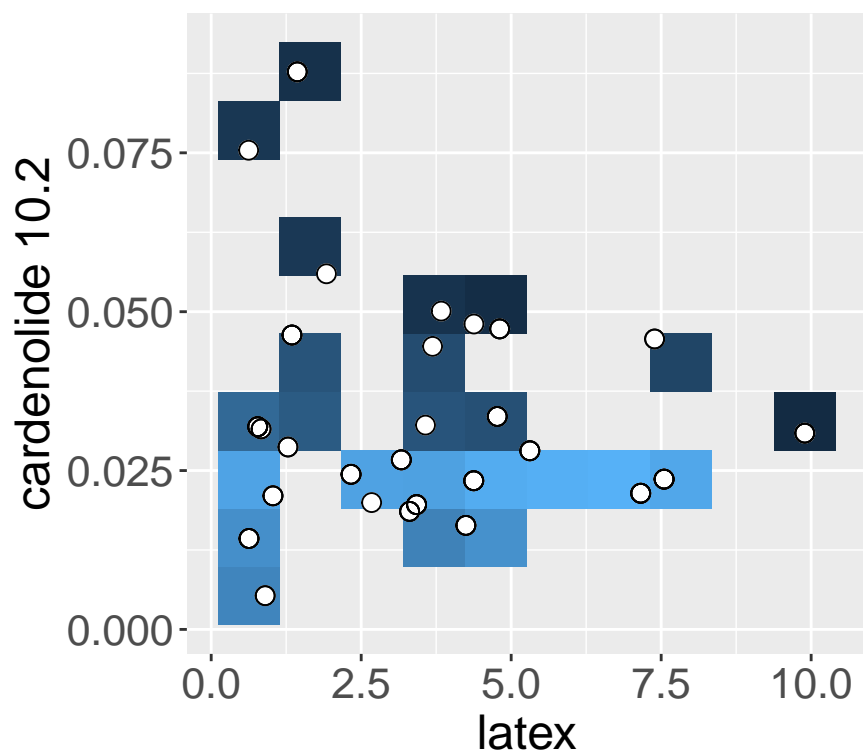
 $\theta = -0.818$, null 95%: -0.818 -- 0.818 **(ce)****Random Forest predictions****Beetle Growth**

classification : synergy

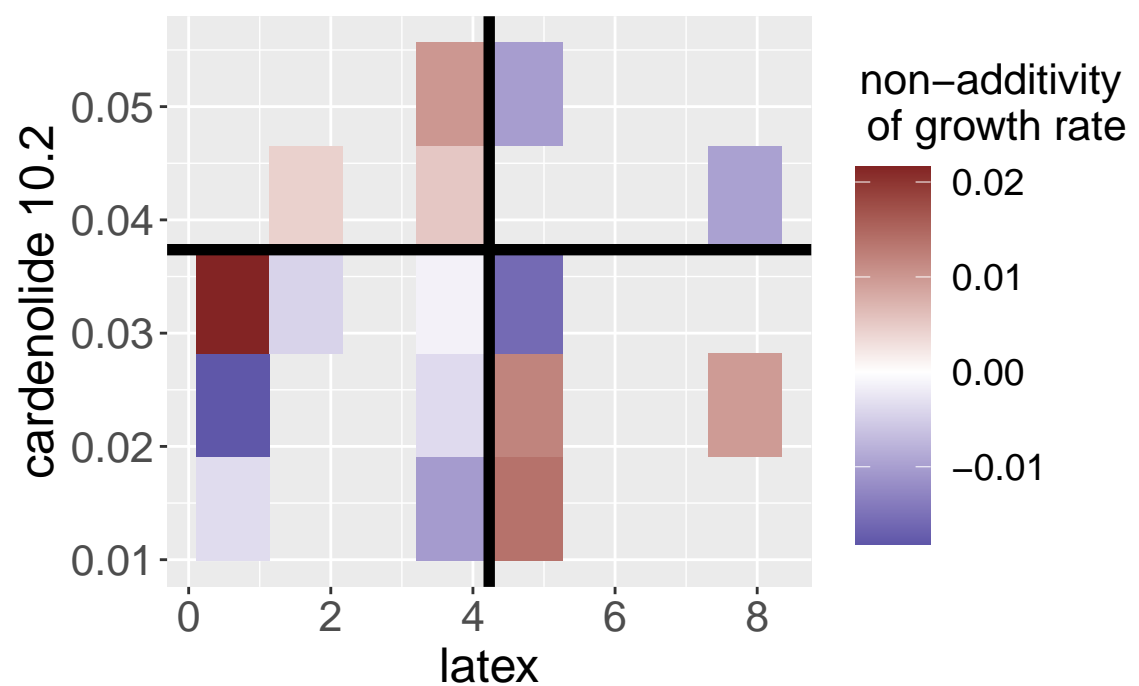
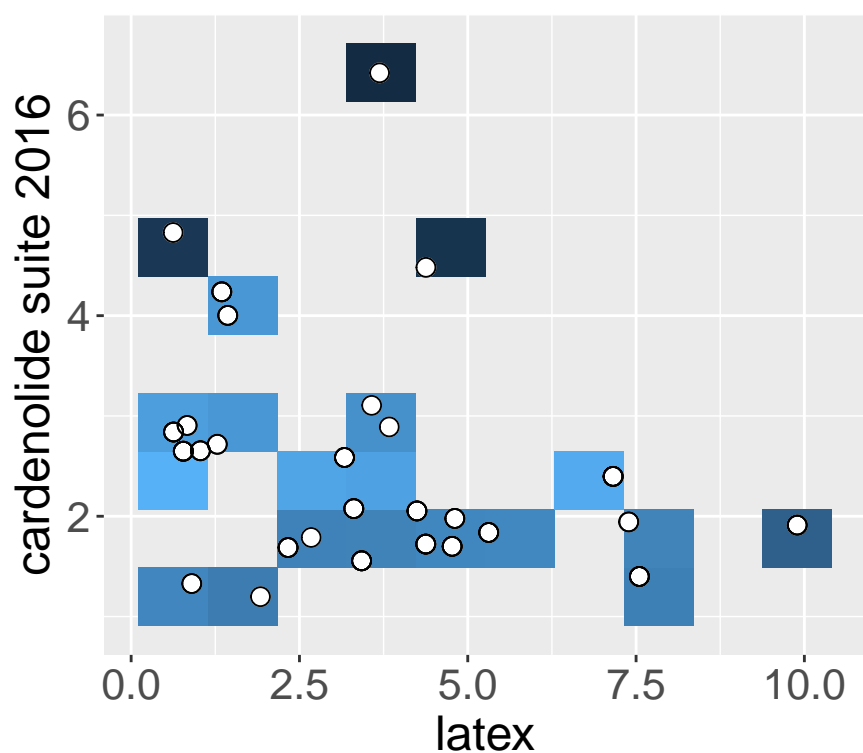
 $\theta = -0.75$, null 95%: -0.625 -- 0.625 **(cf)****Random Forest predictions****Beetle Growth**

classification : unclear

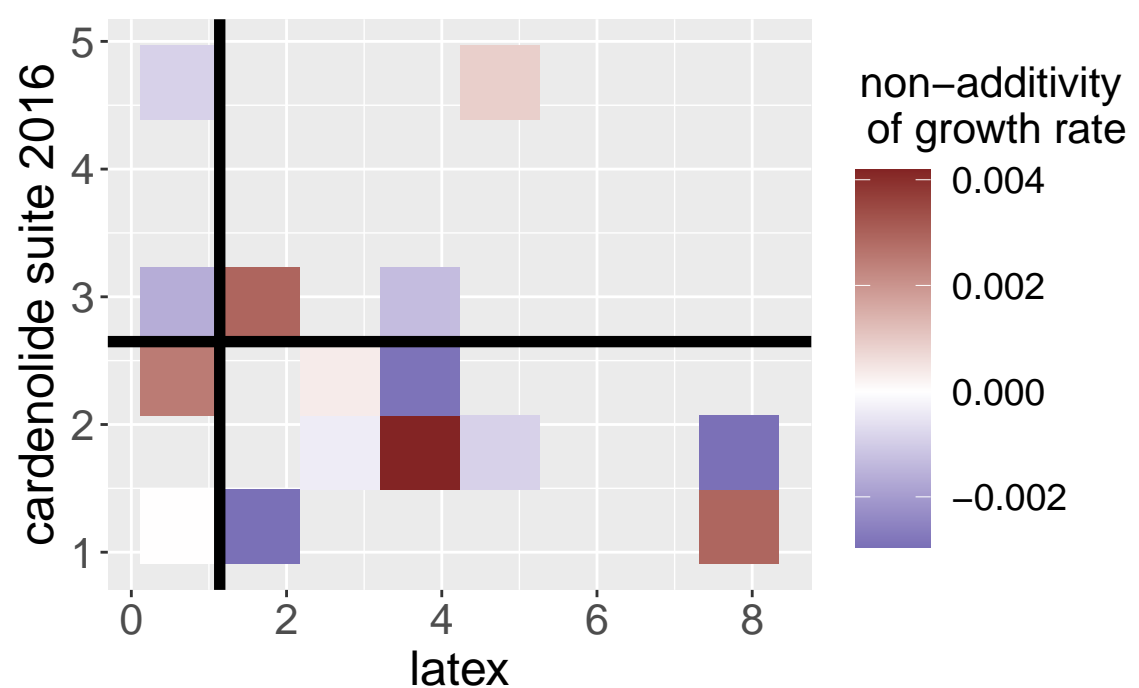
 $\theta = 0.467$, null 95%: -0.733 -- 0.733 

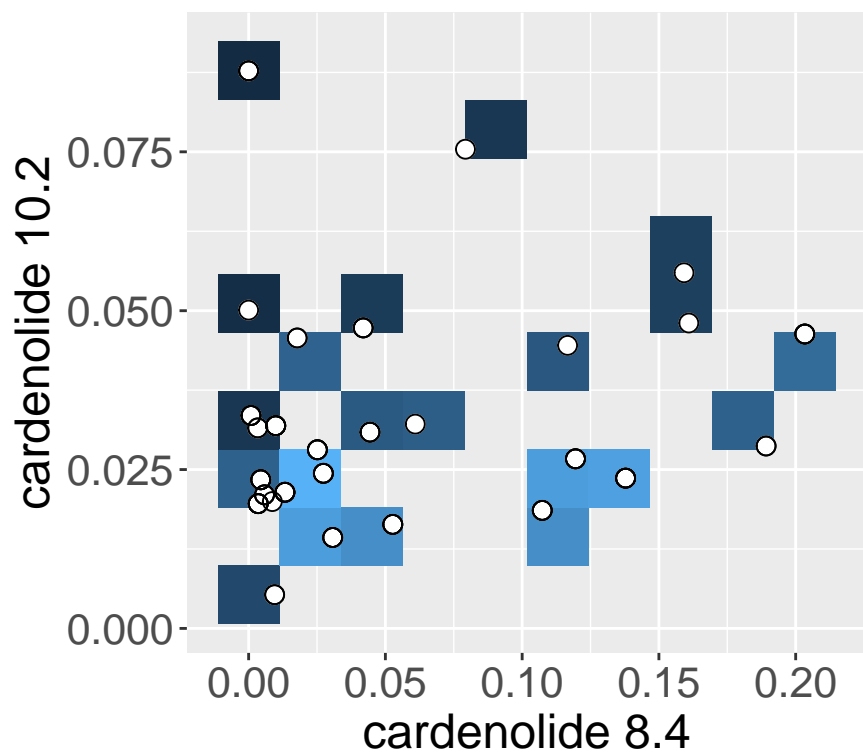
(cg)**Beetle Growth****Random Forest predictions**

growth rate

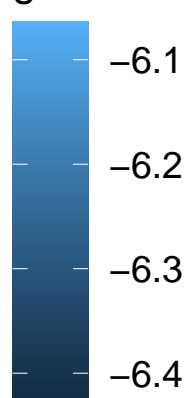

classification : unclear

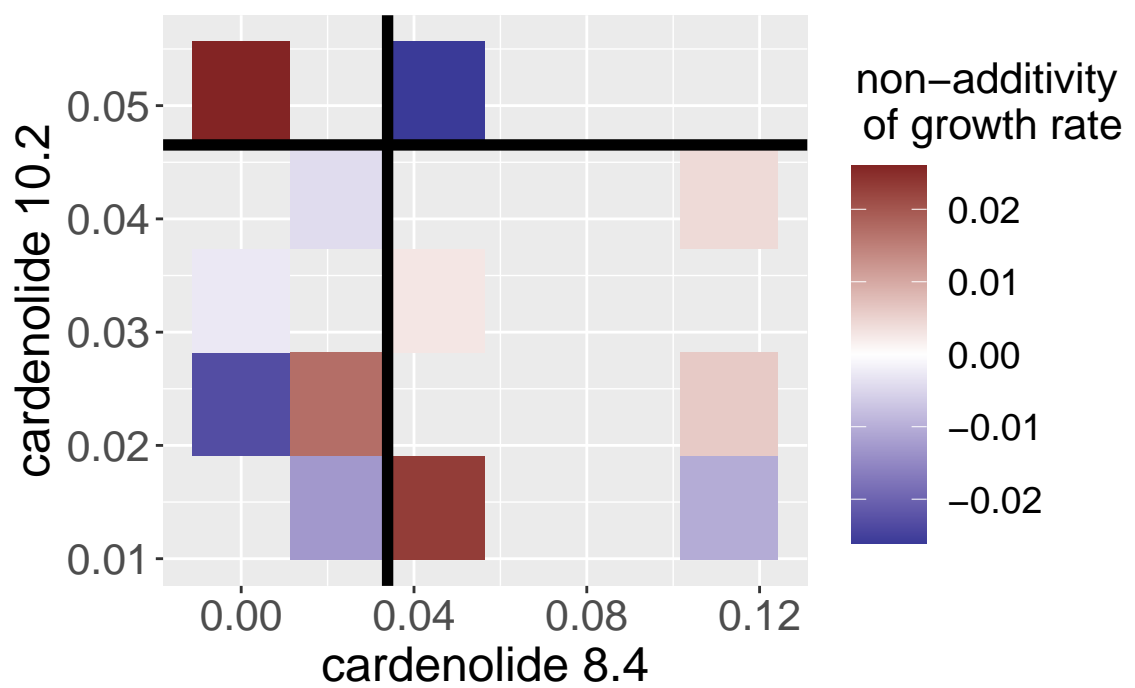
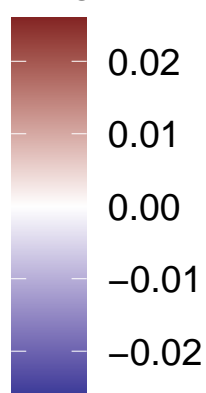
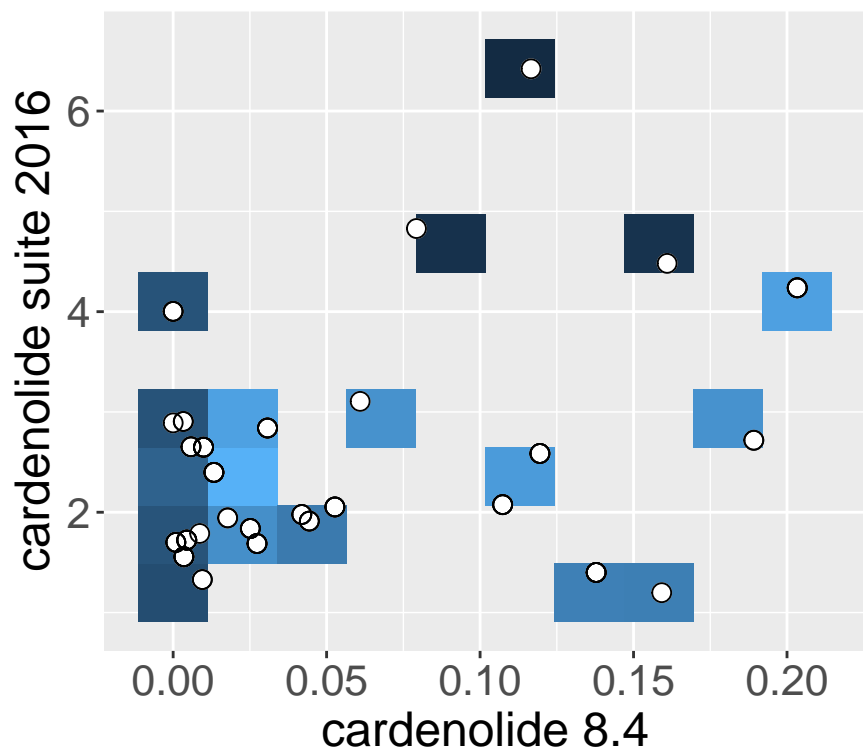
 $\theta = -0.667$, null 95%: -1 -- 0.833 non-additivity
of growth rate**(ch)****Beetle Growth****Random Forest predictions**

growth rate

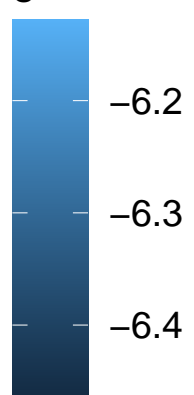

classification : unclear

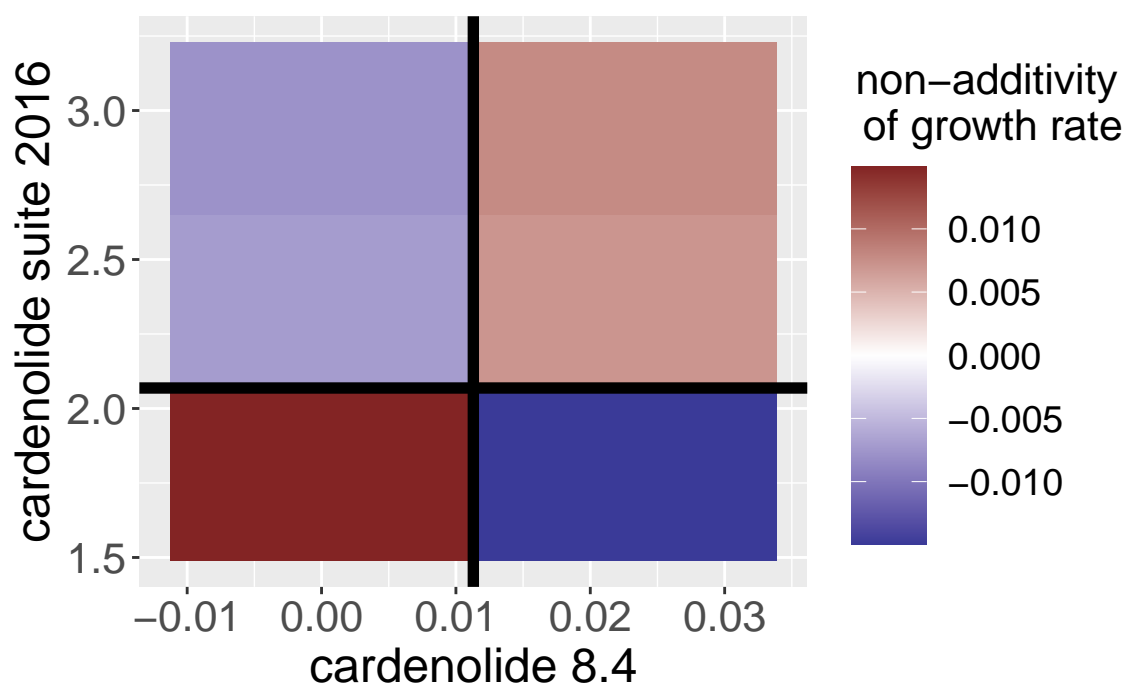
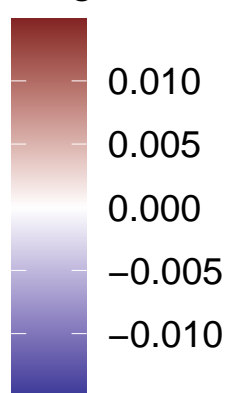
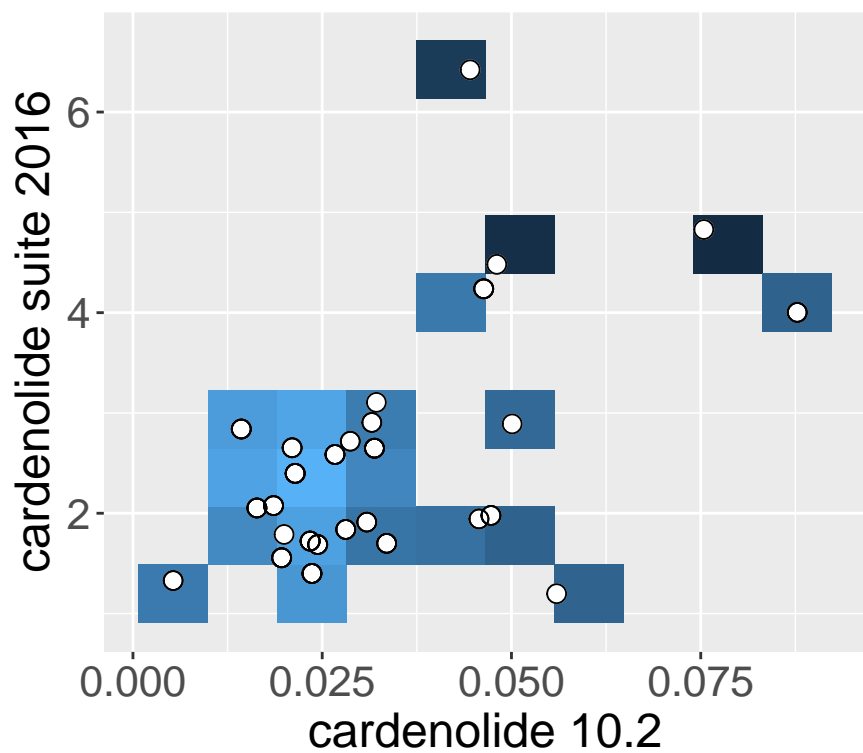
 $\theta = 1$, null 95%: -1 -- 1 non-additivity
of growth rate**(ci)****Beetle Growth****Random Forest predictions**

growth rate

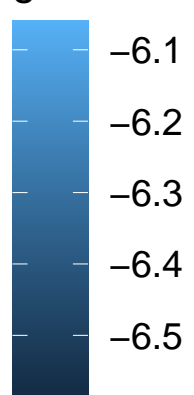

classification : synergy

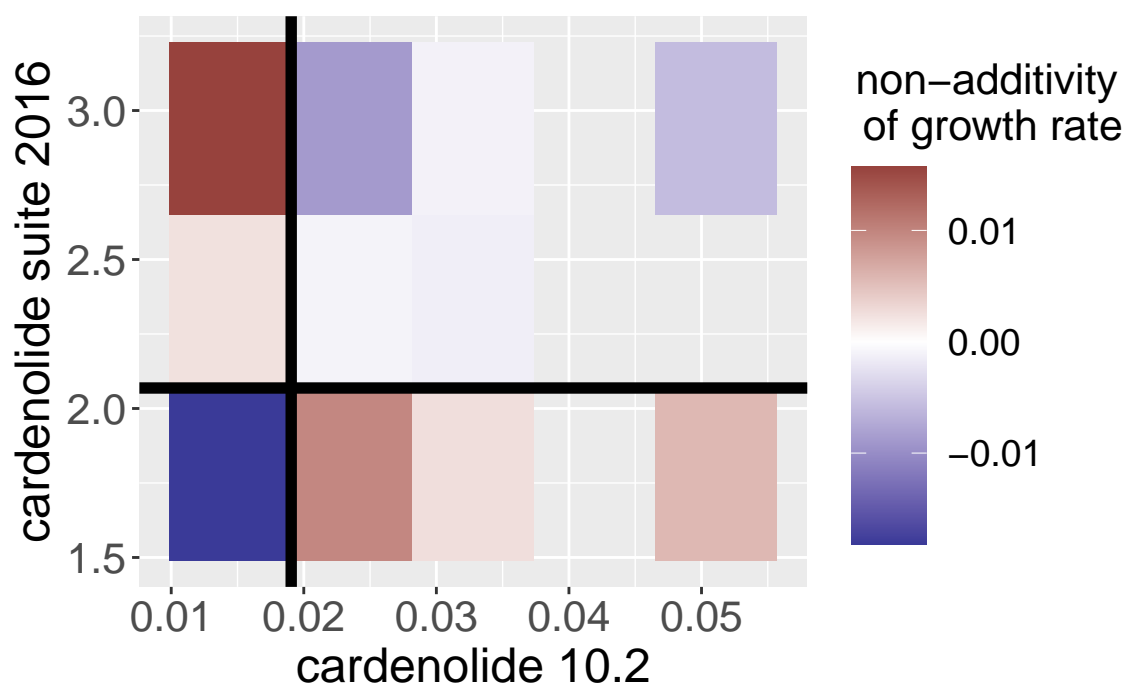
 $\theta = -1$, null 95%: -0.818 -- 0.818 non-additivity
of growth rate

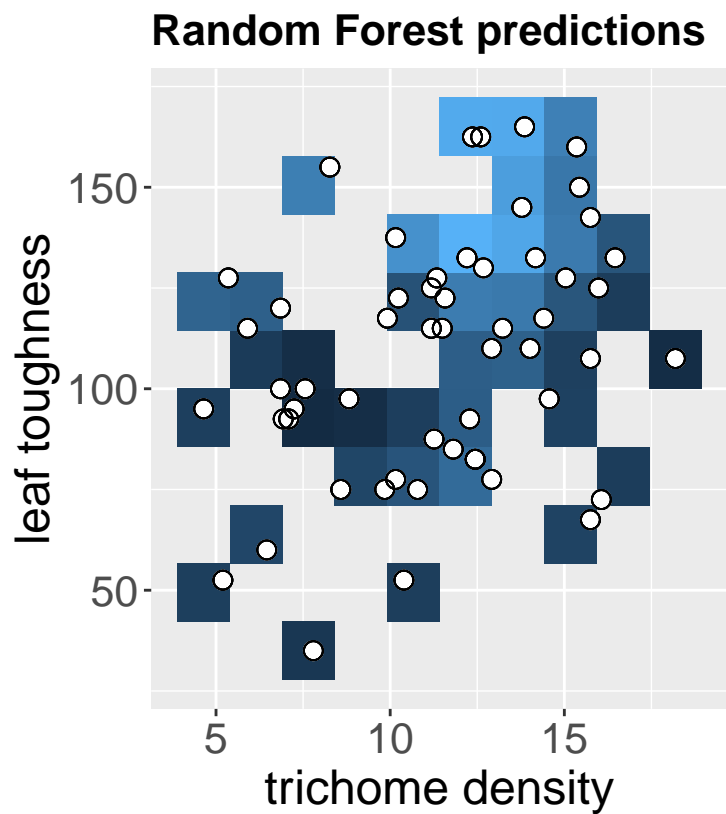
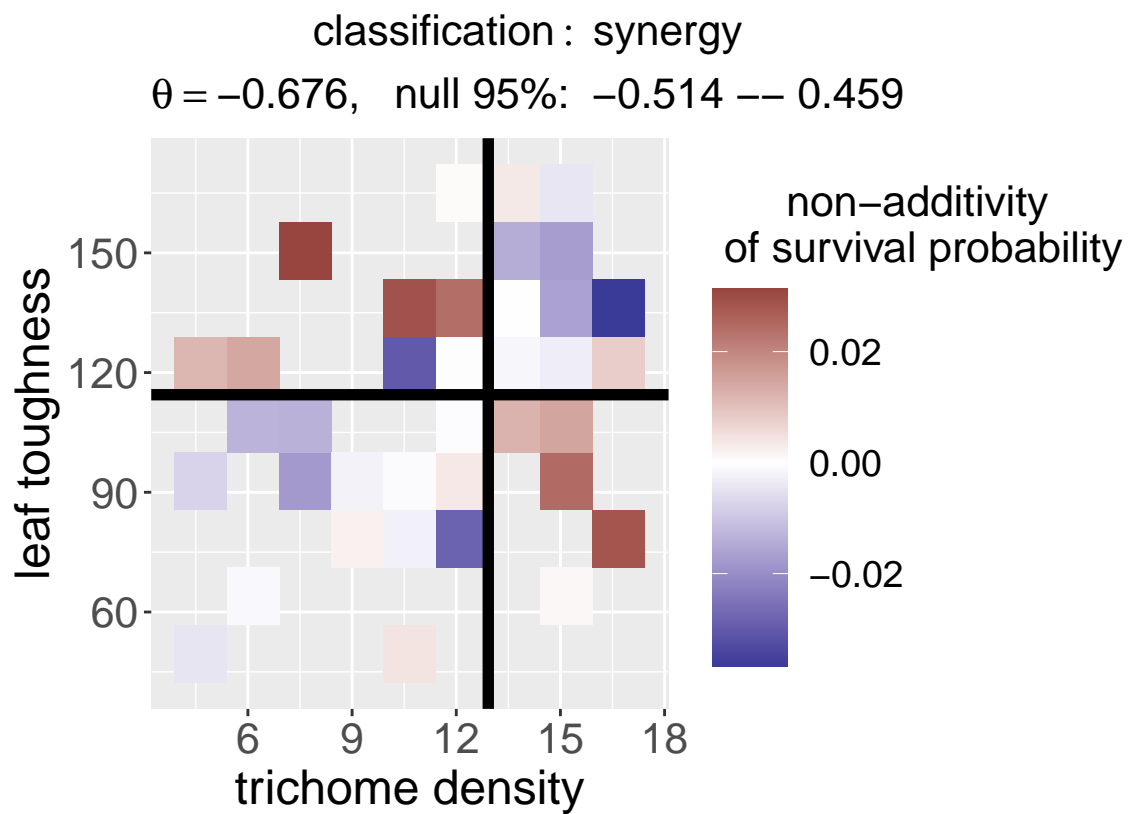
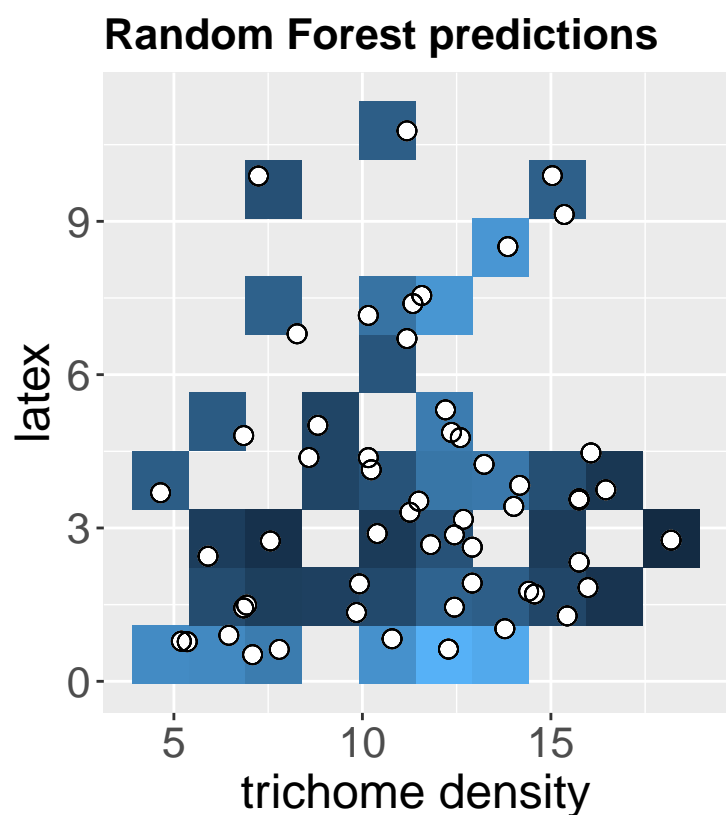
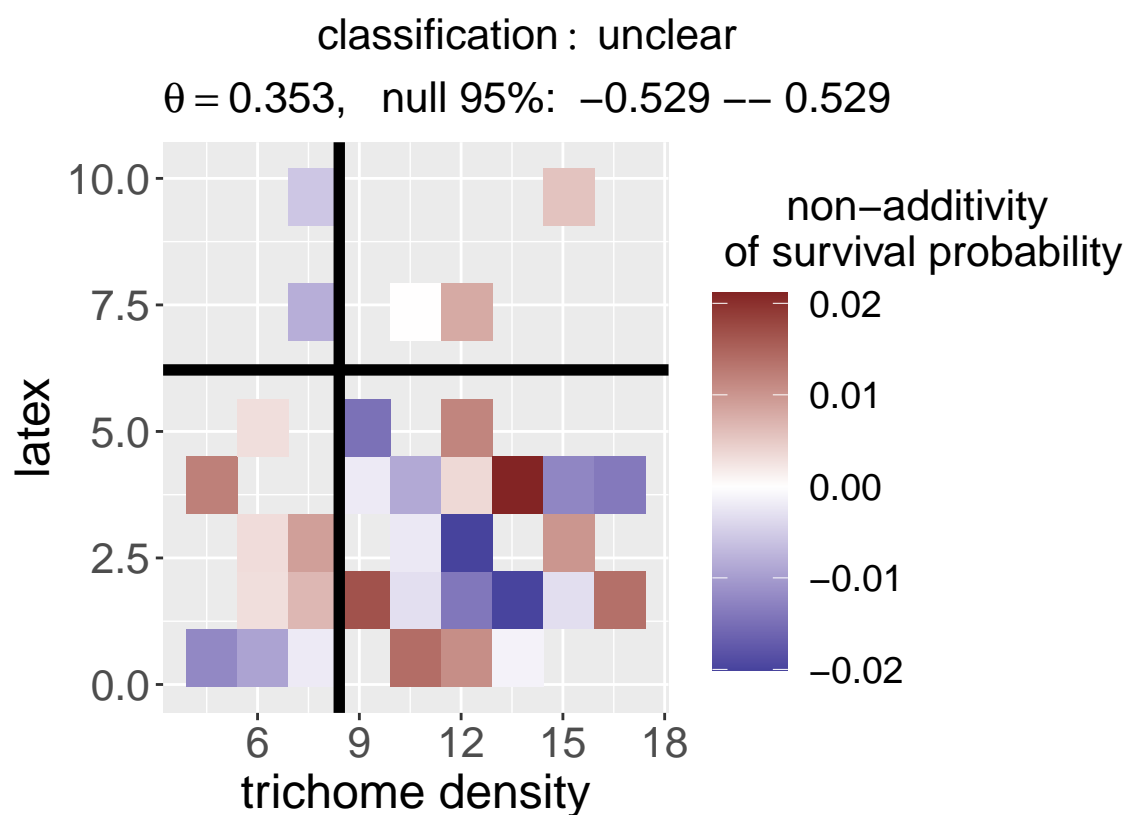
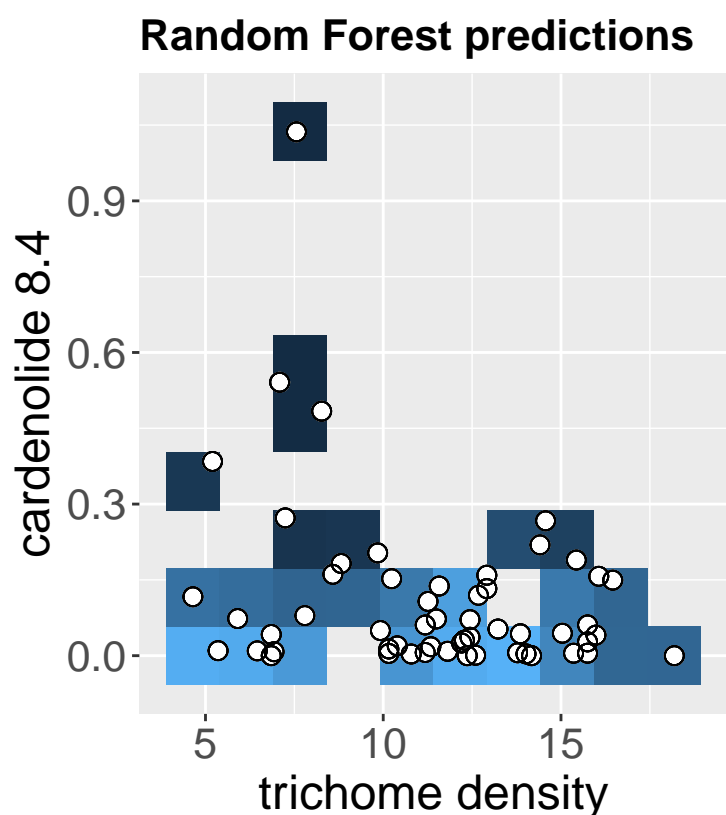
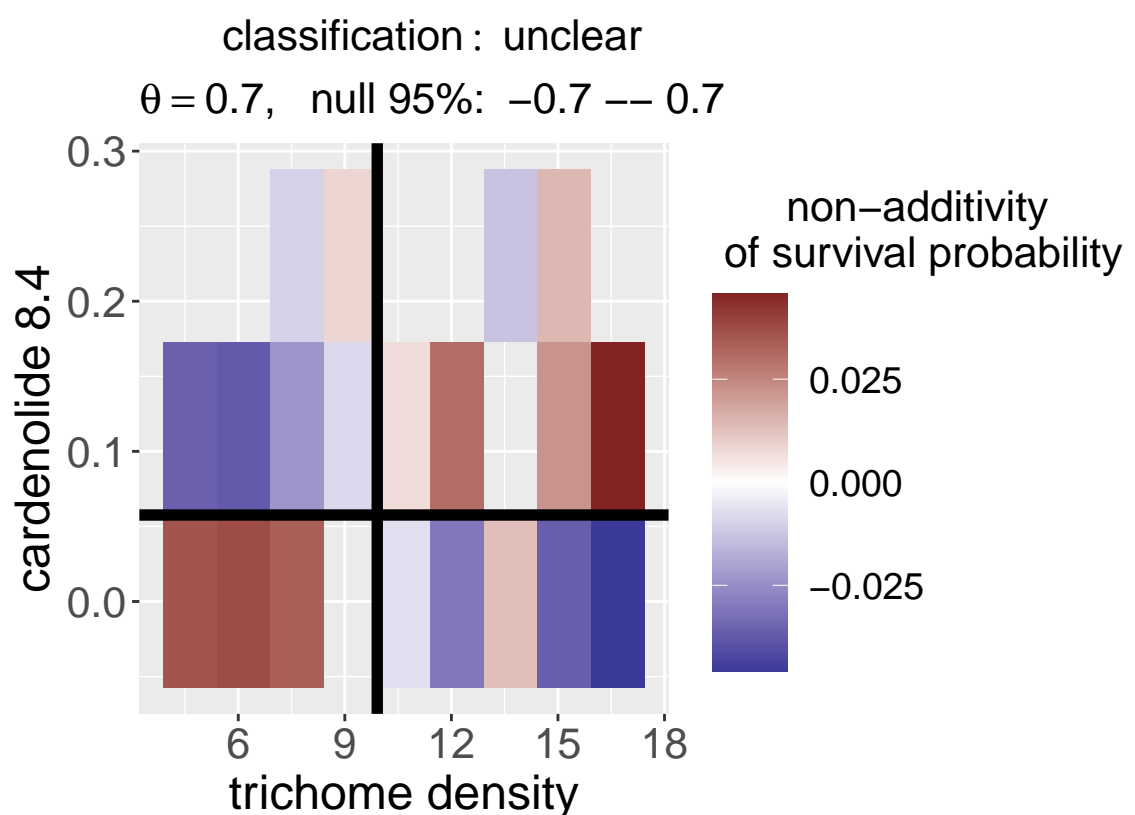
(cj)**Beetle Survival****(ck)****Beetle Survival****(cl)****Beetle Survival**

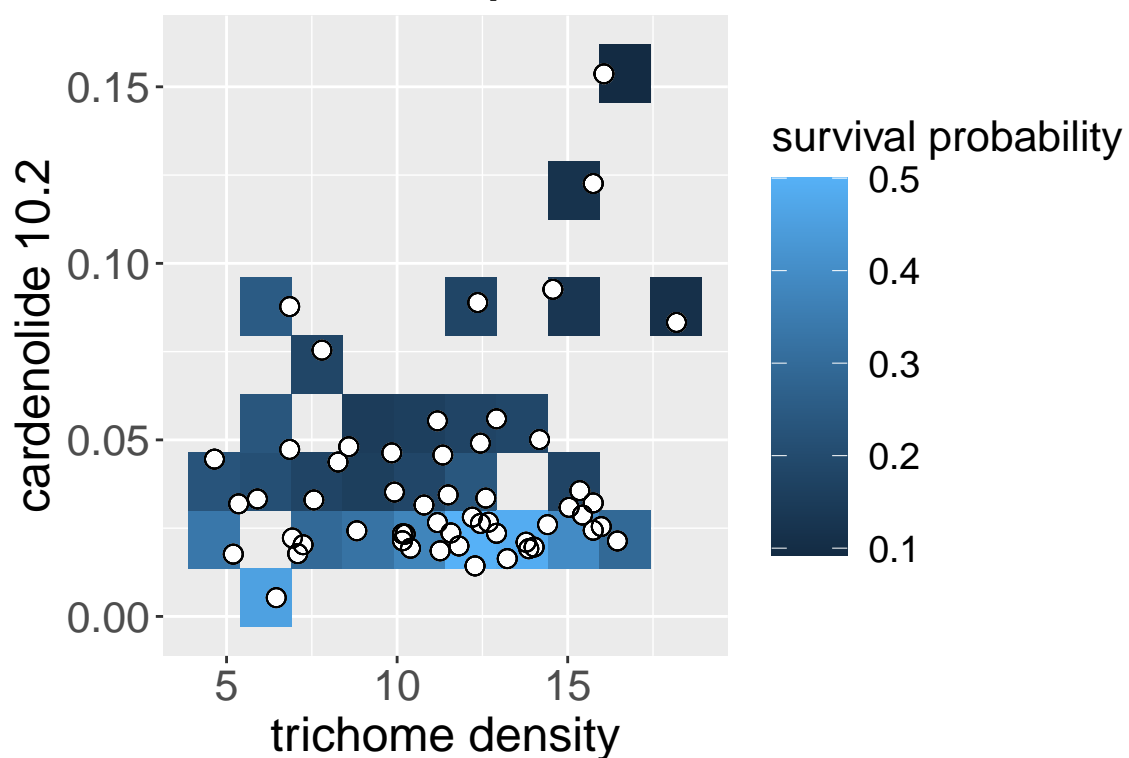
(cm)**Beetle Survival****Random Forest predictions**

classification : synergy

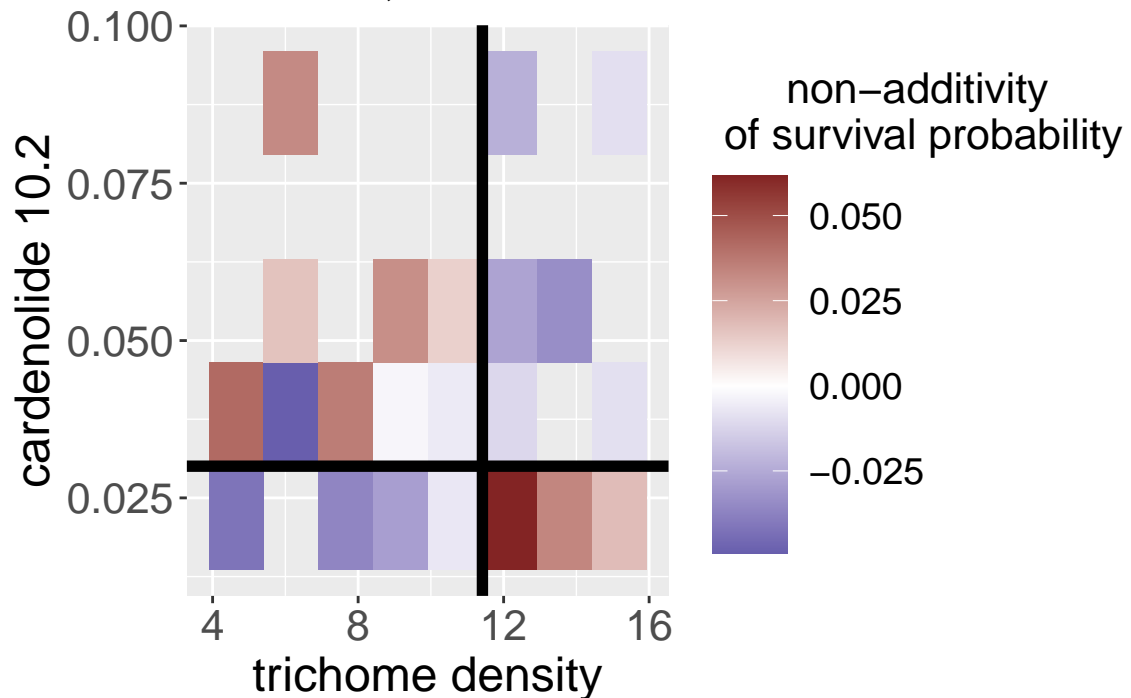
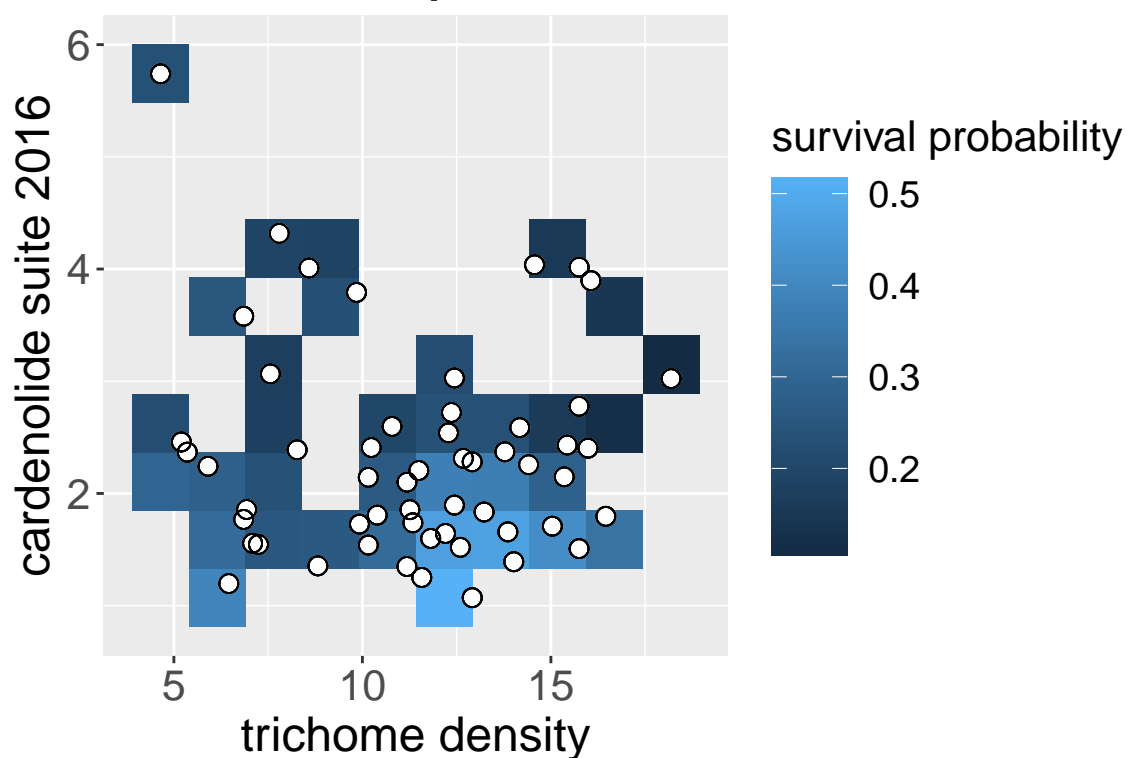
 $\theta = -0.727$, null 95%: -0.636 -- 0.636 **(cn)****Beetle Survival****Random Forest predictions**

classification : synergy

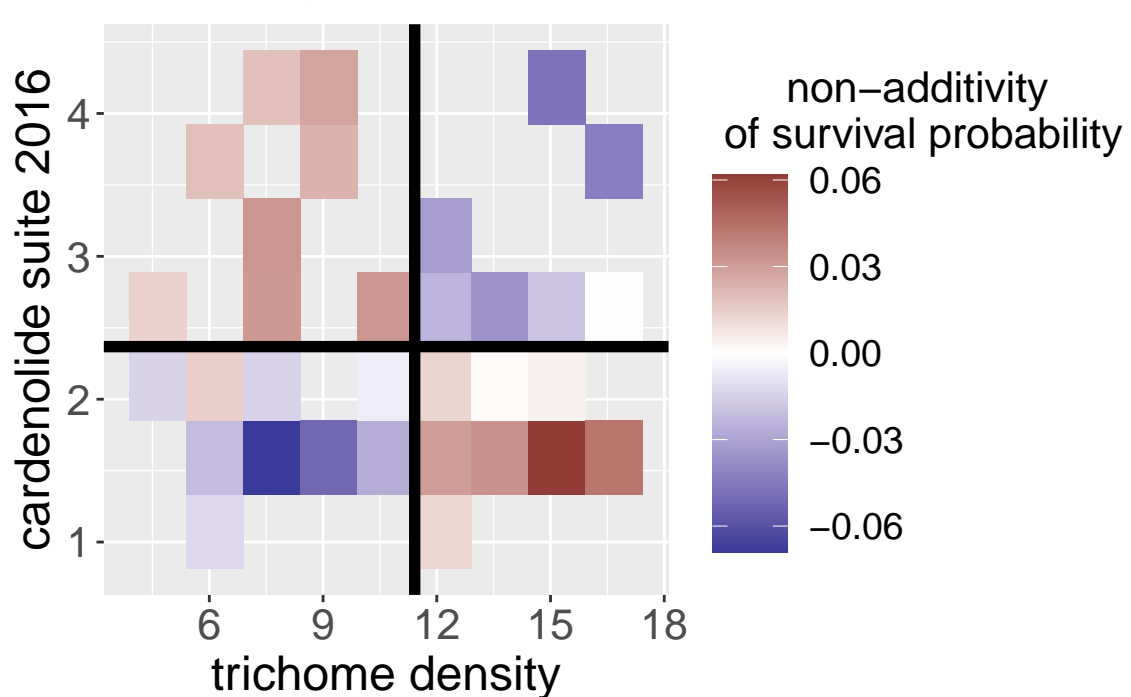
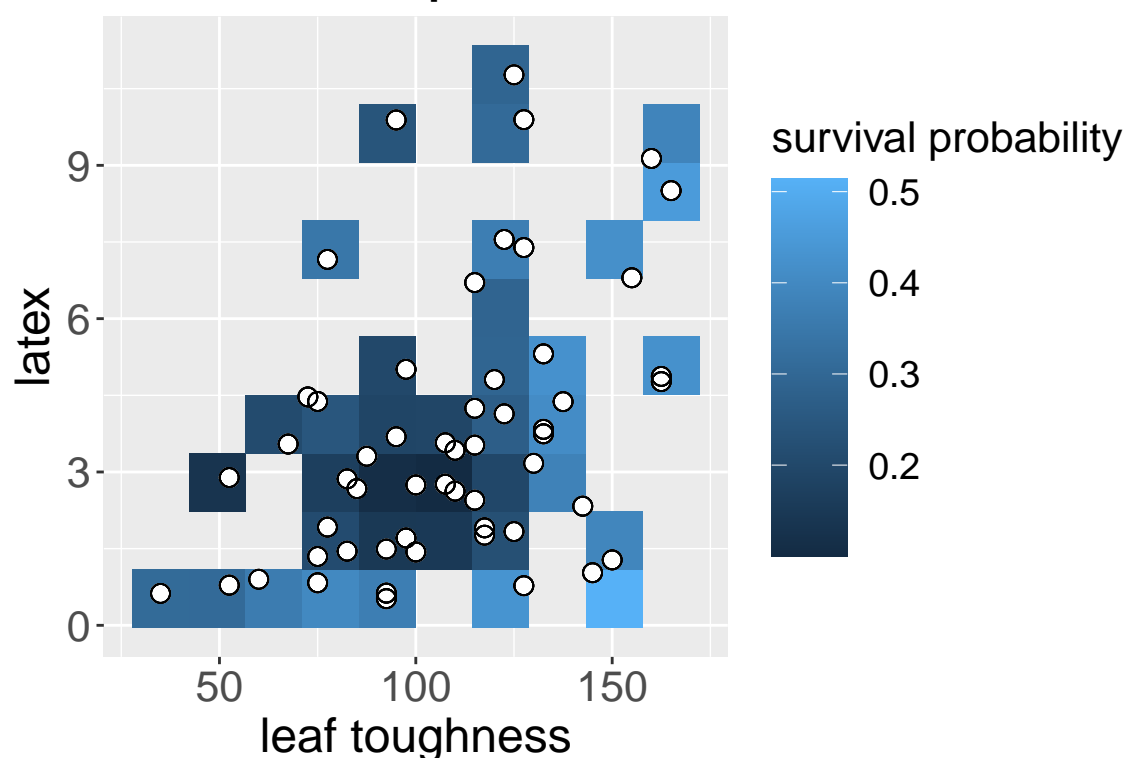
 $\theta = -0.875$, null 95%: -0.5 -- 0.5 **(co)****Beetle Survival****Random Forest predictions**

classification : unclear

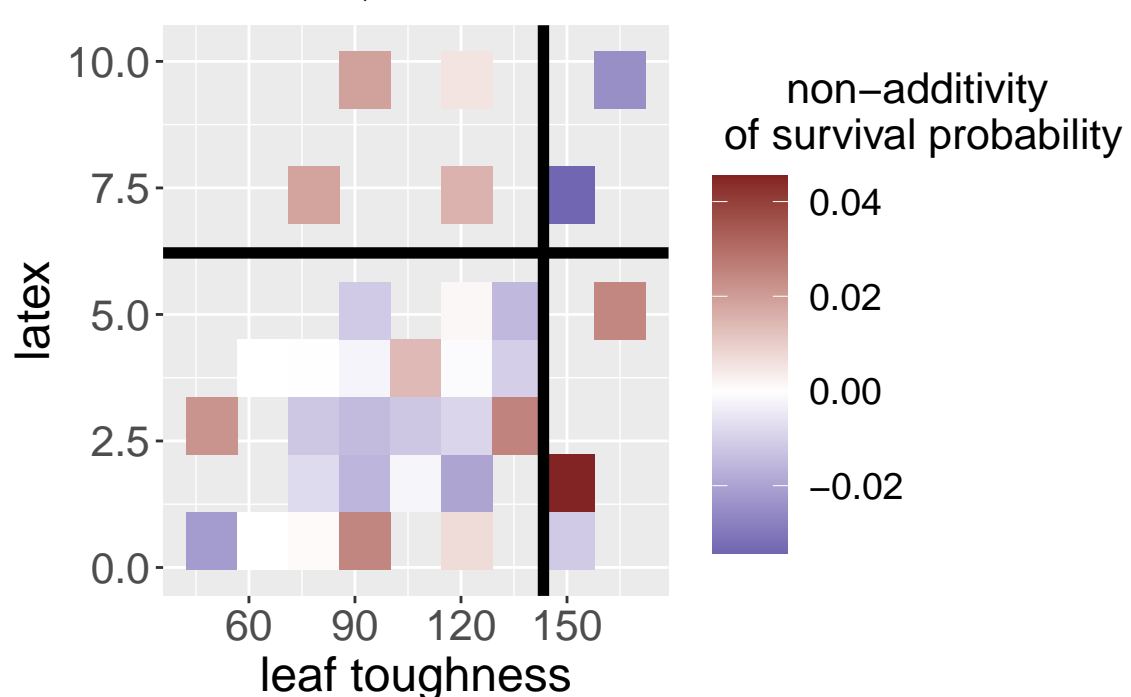
 $\theta = -0.455$, null 95%: -0.455 -- 0.455 

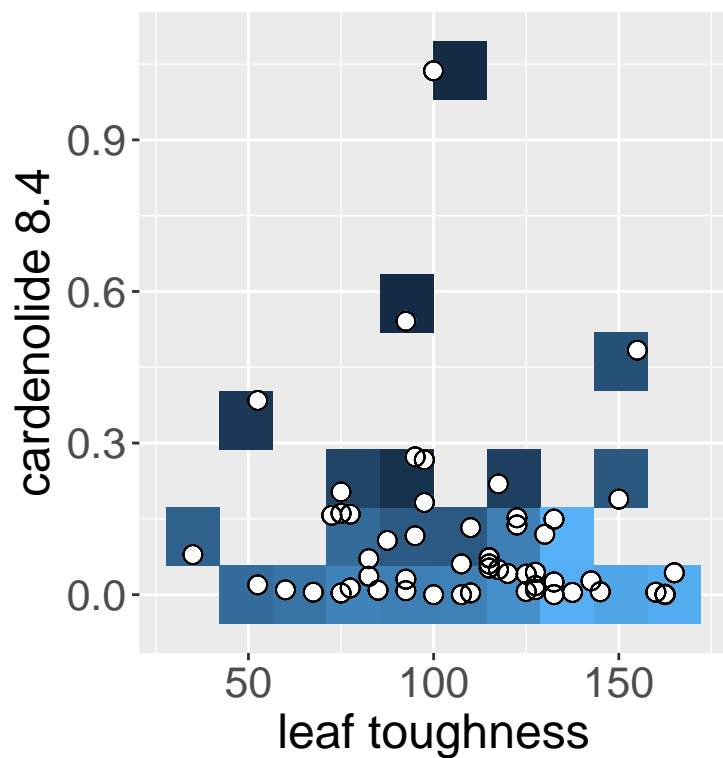
(cp)**Random Forest predictions****Beetle Survival**

classification : unclear

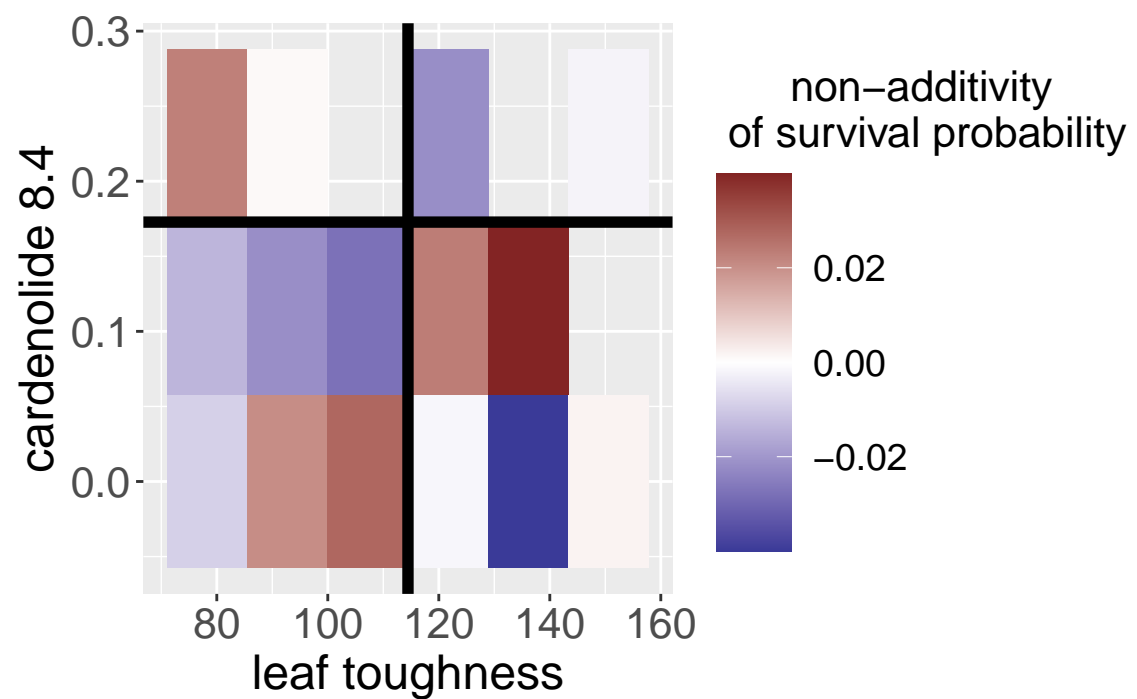
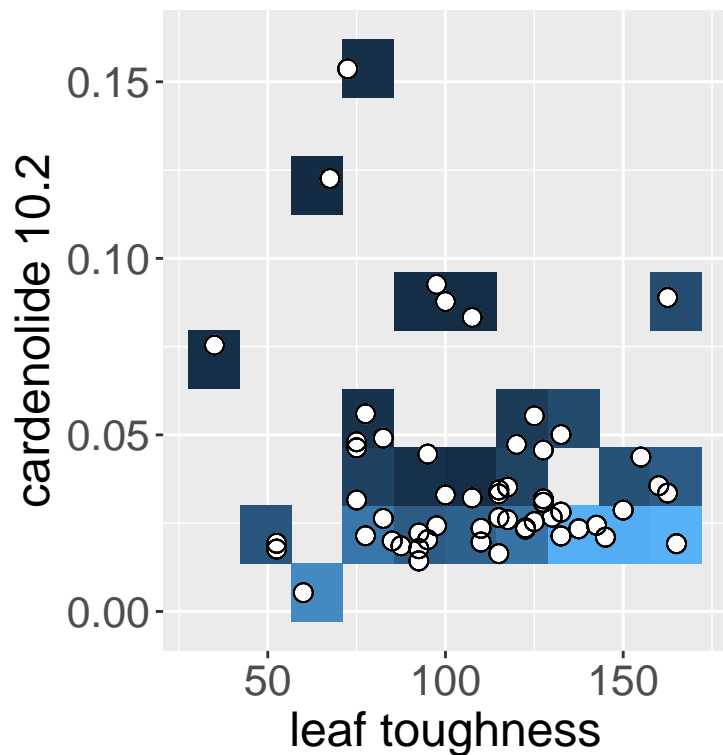
 $\theta = -0.467$, null 95%: -0.733 -- 0.733 **(cq)****Random Forest predictions****Beetle Survival**

classification : synergy

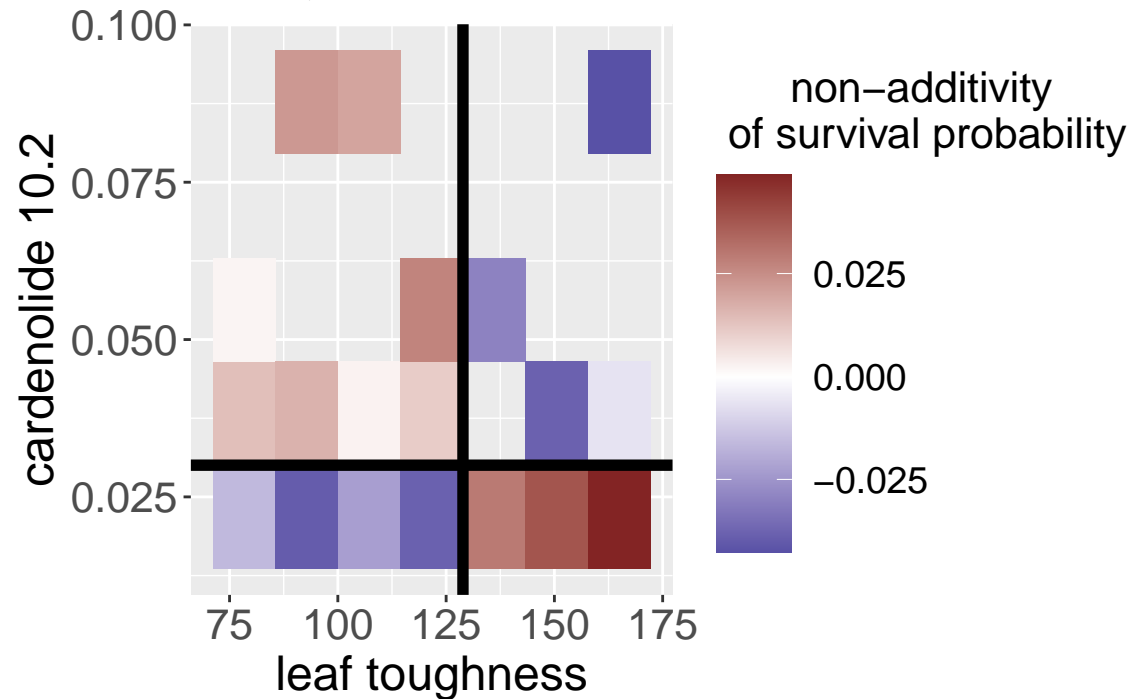
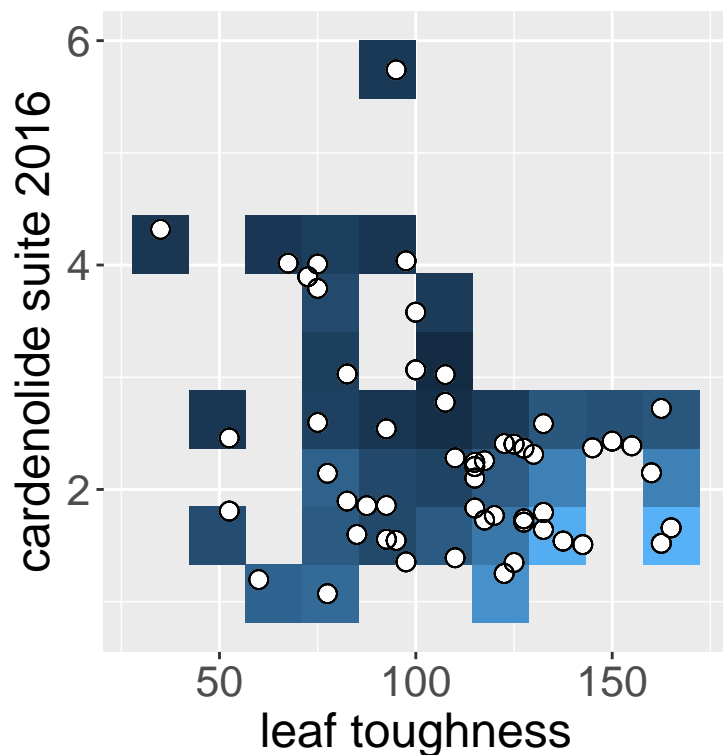
 $\theta = -1$, null 95%: -0.684 -- 0.684 **(cr)****Random Forest predictions****Beetle Survival**

classification : synergy

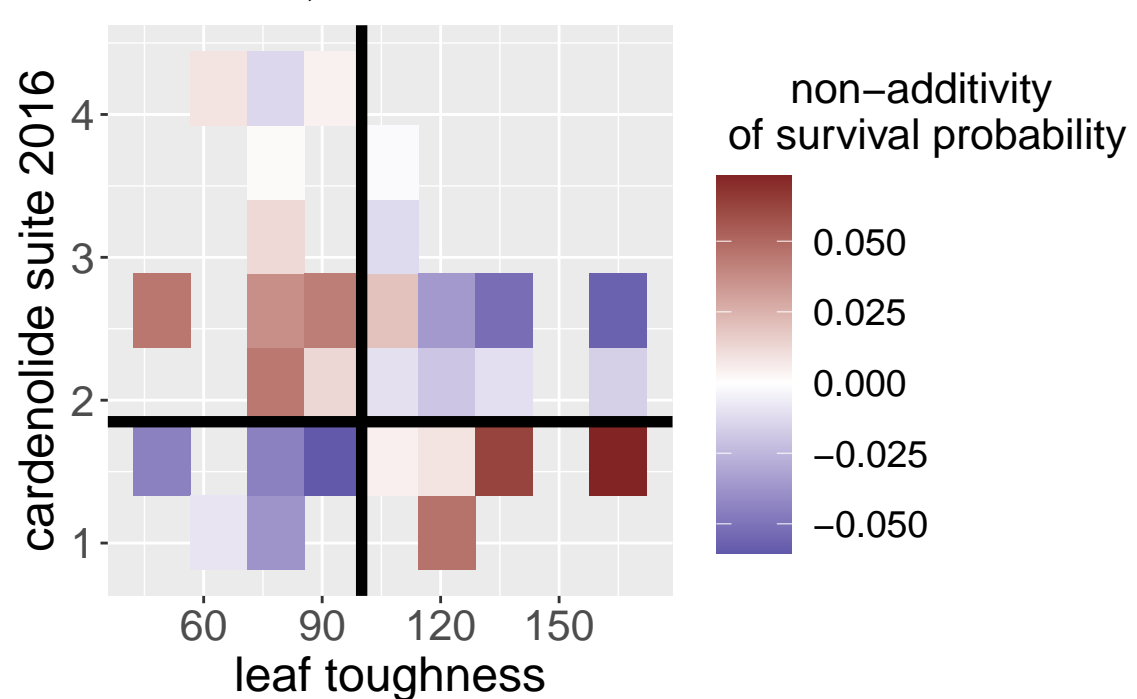
 $\theta = -0.867$, null 95%: -0.533 -- 0.533 

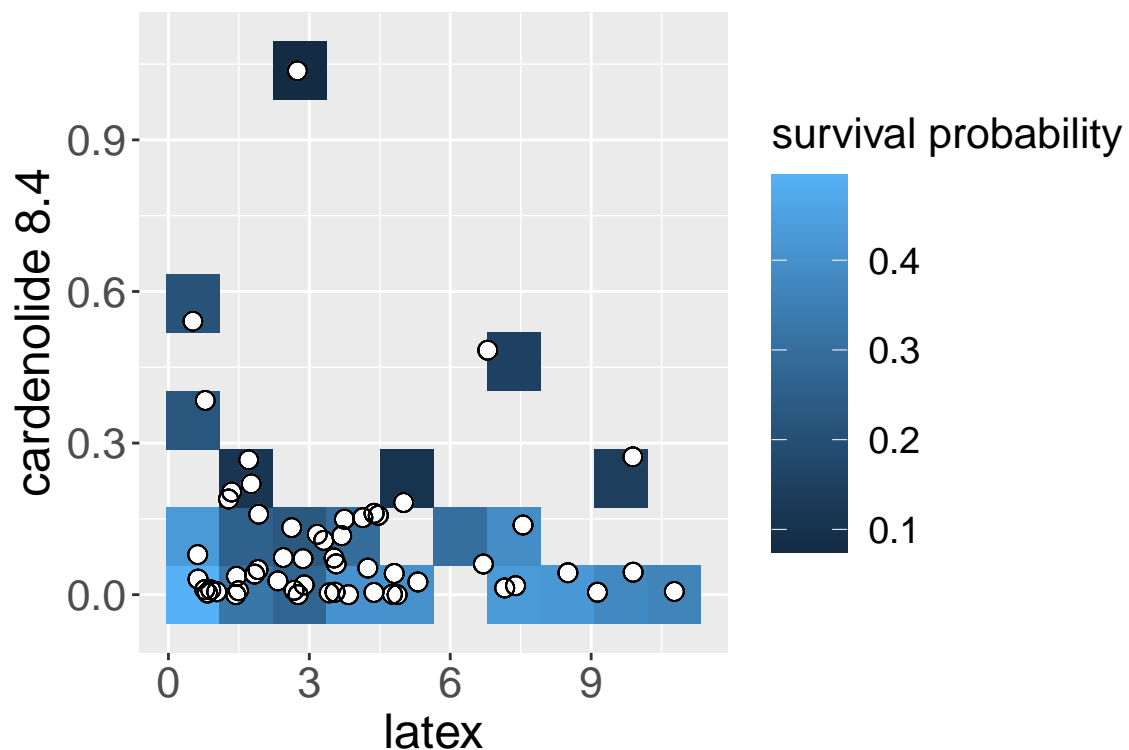
(cs)**Beetle Survival****Random Forest predictions**

classification : unclear

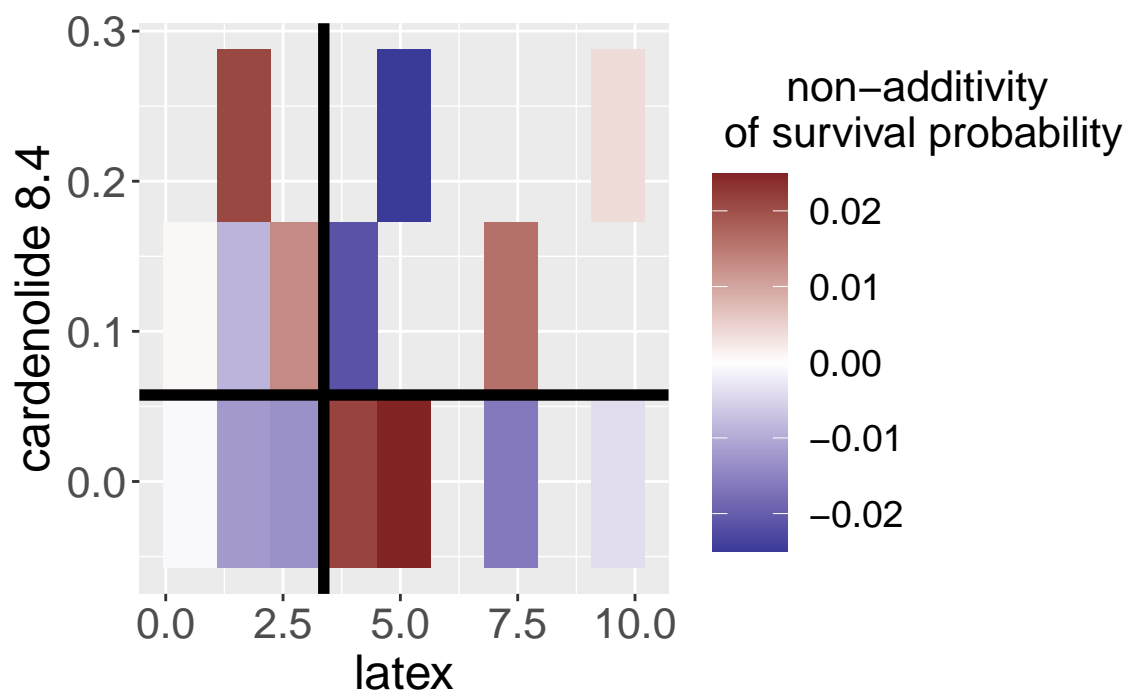
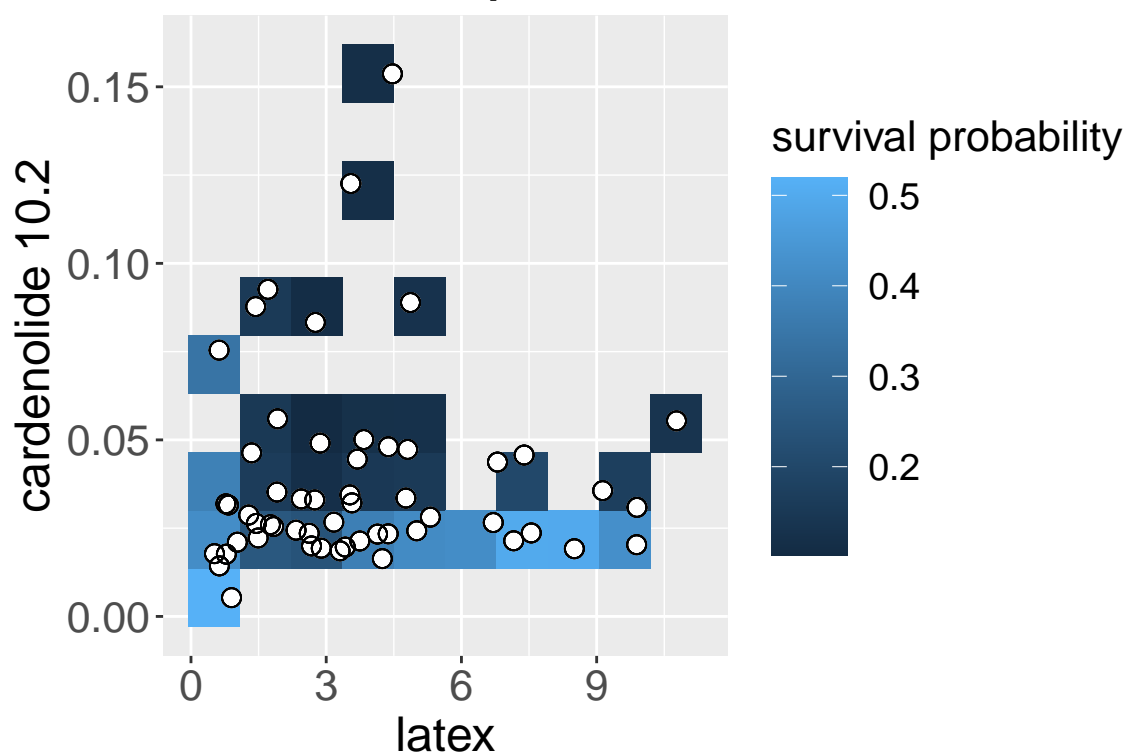
 $\theta = -0.333$, null 95%: -0.74 -- 0.733 **(ct)****Beetle Survival****Random Forest predictions**

classification : synergy

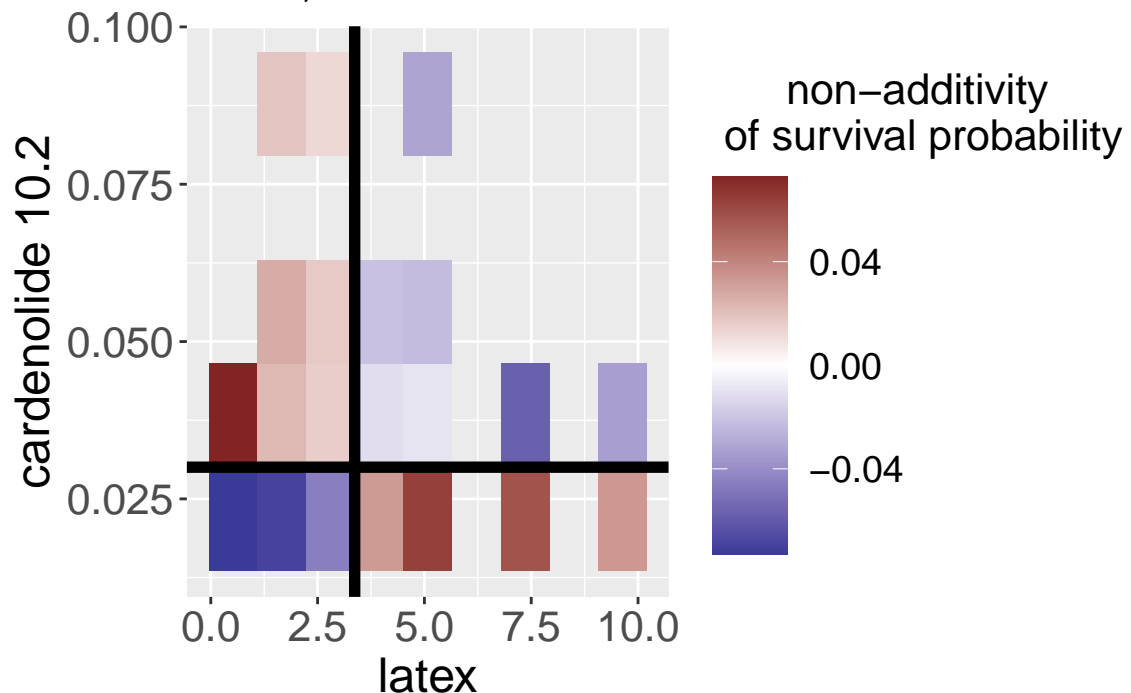
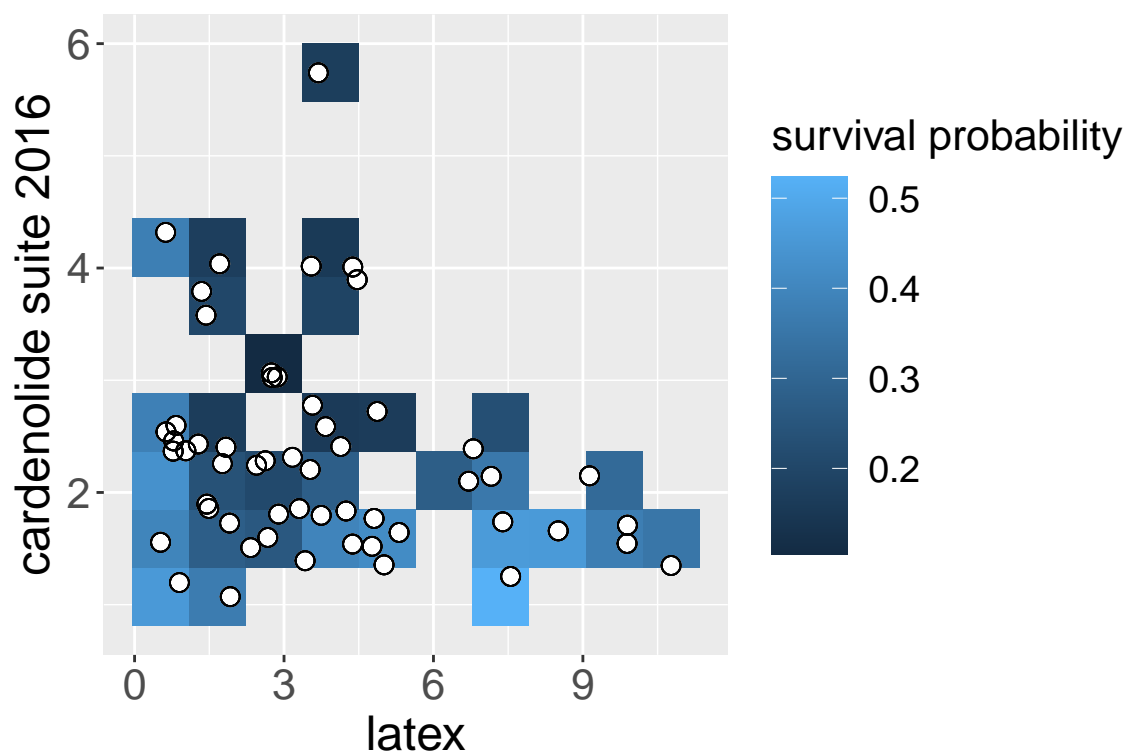
 $\theta = -1$, null 95%: -0.619 -- 0.619 **(cu)****Beetle Survival****Random Forest predictions**

classification : synergy

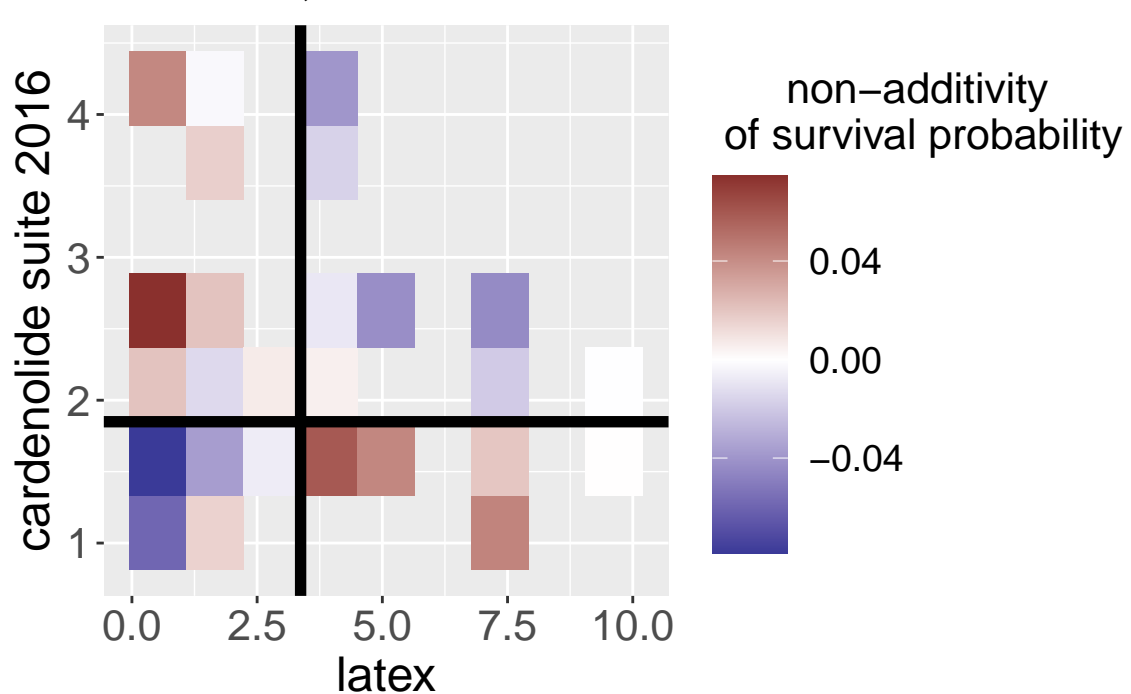
 $\theta = -0.692$, null 95%: -0.538 -- 0.538 

(cv)

Beetle Survival

Random Forest predictions

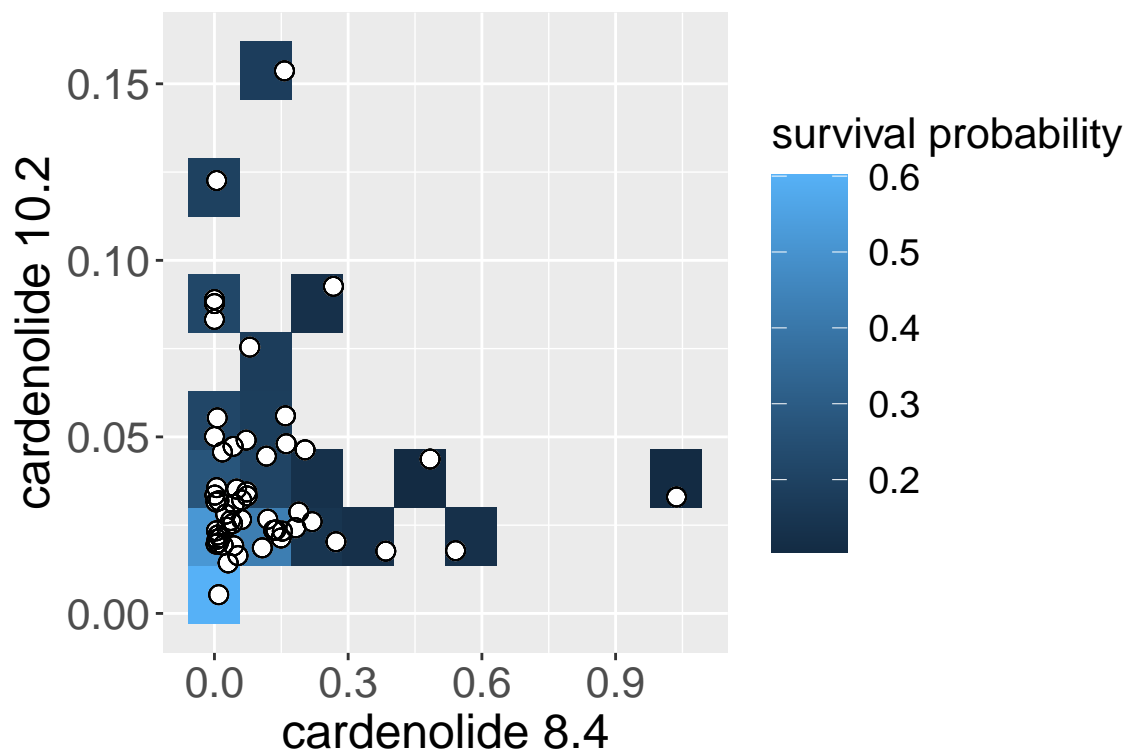

classification : unclear

$\theta = 0.8$, null 95%: -0.8 -- 1

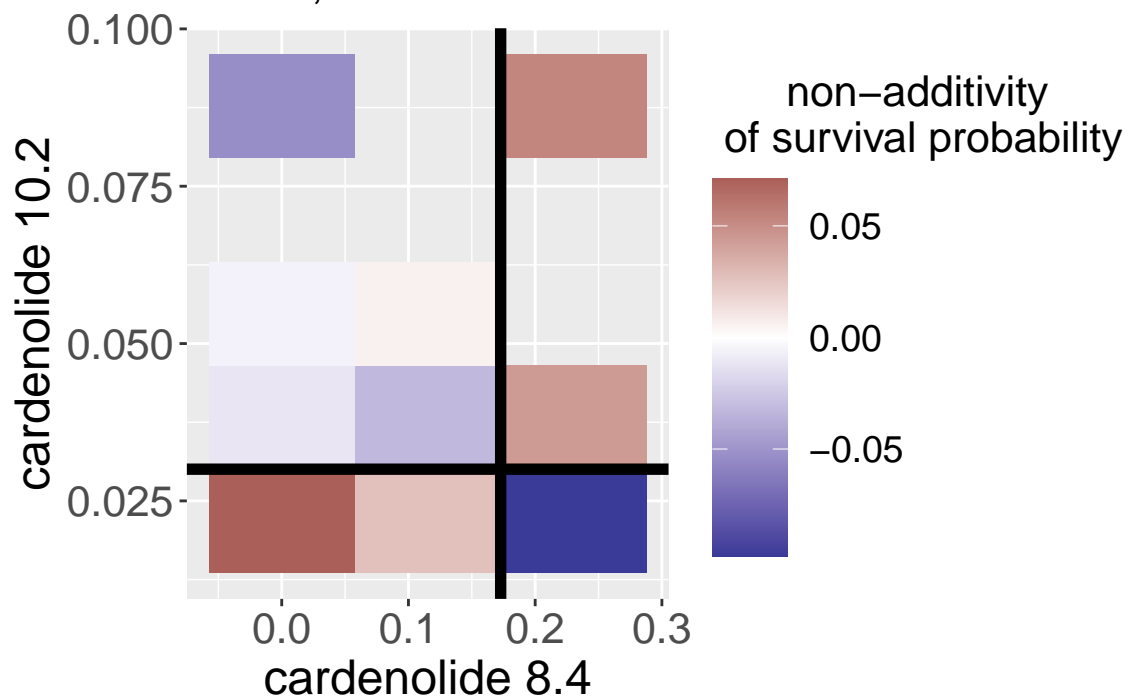

(cw)

Beetle Survival

Random Forest predictions

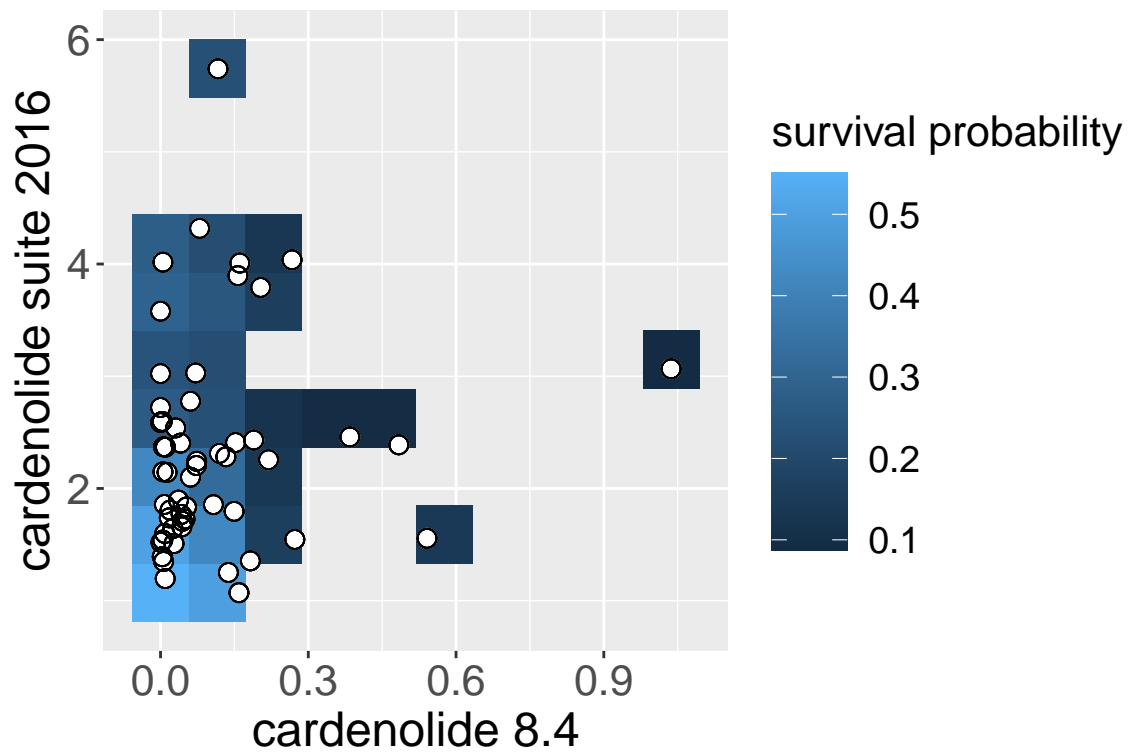

classification : unclear

$\theta = 0.684$, null 95%: -0.684 -- 0.684

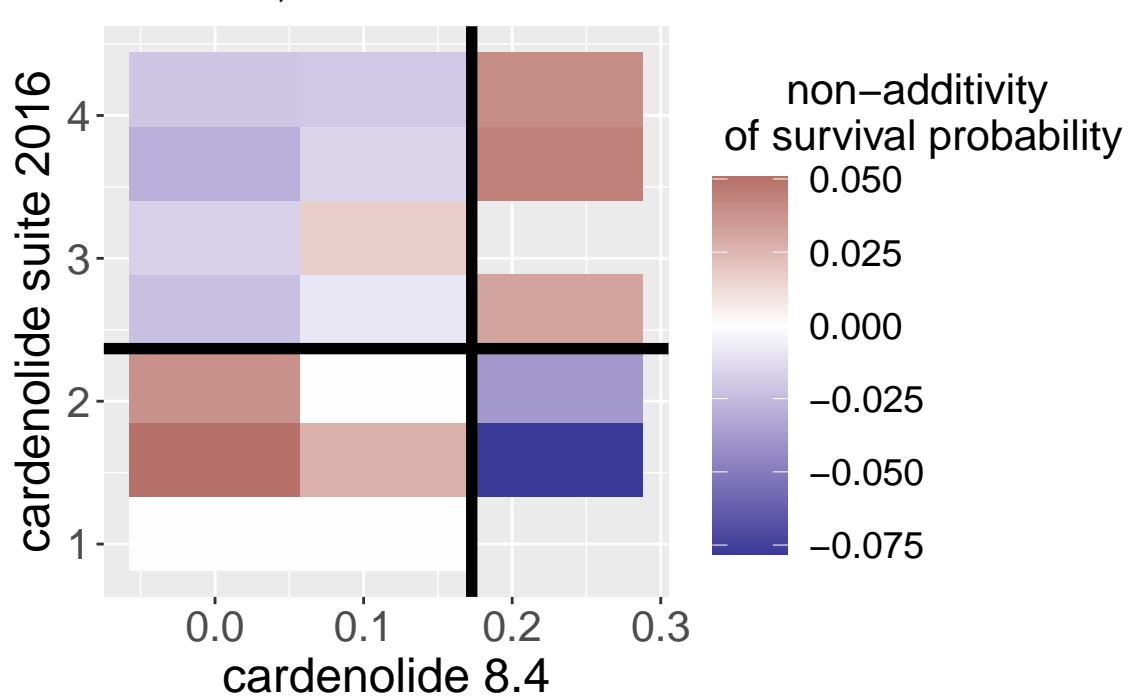

(cx)

Beetle Survival

Random Forest predictions

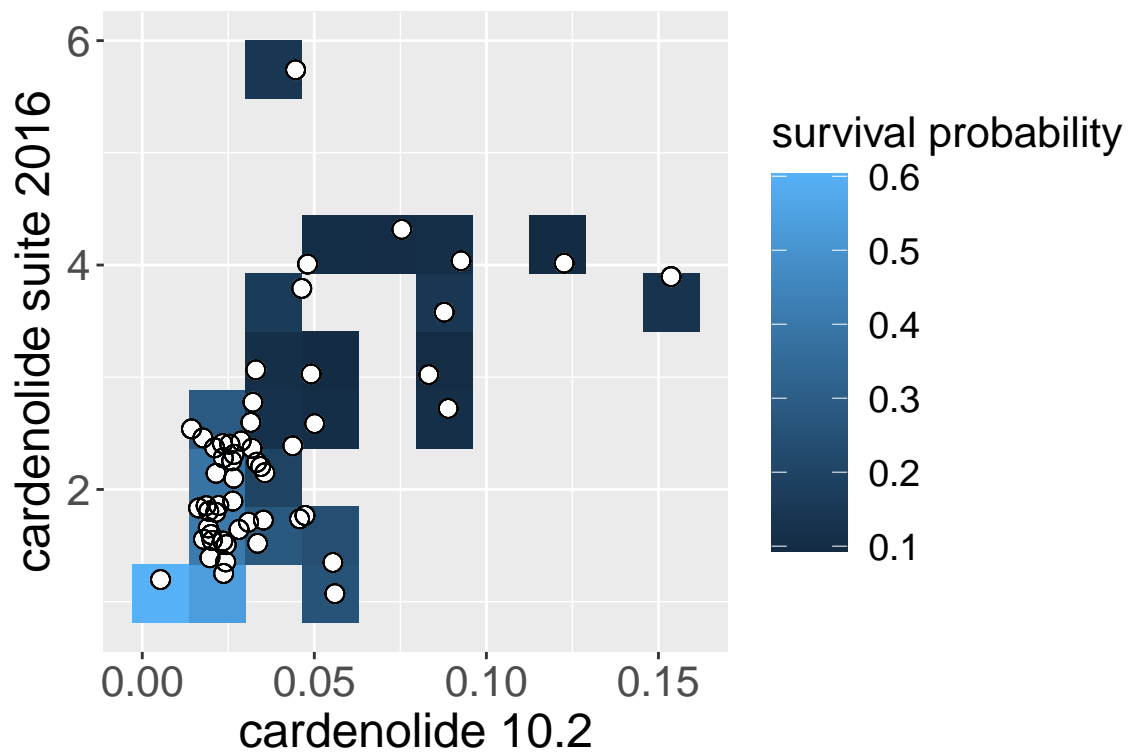

classification : unclear

$\theta = -0.333$, null 95%: -0.667 -- 0.556

