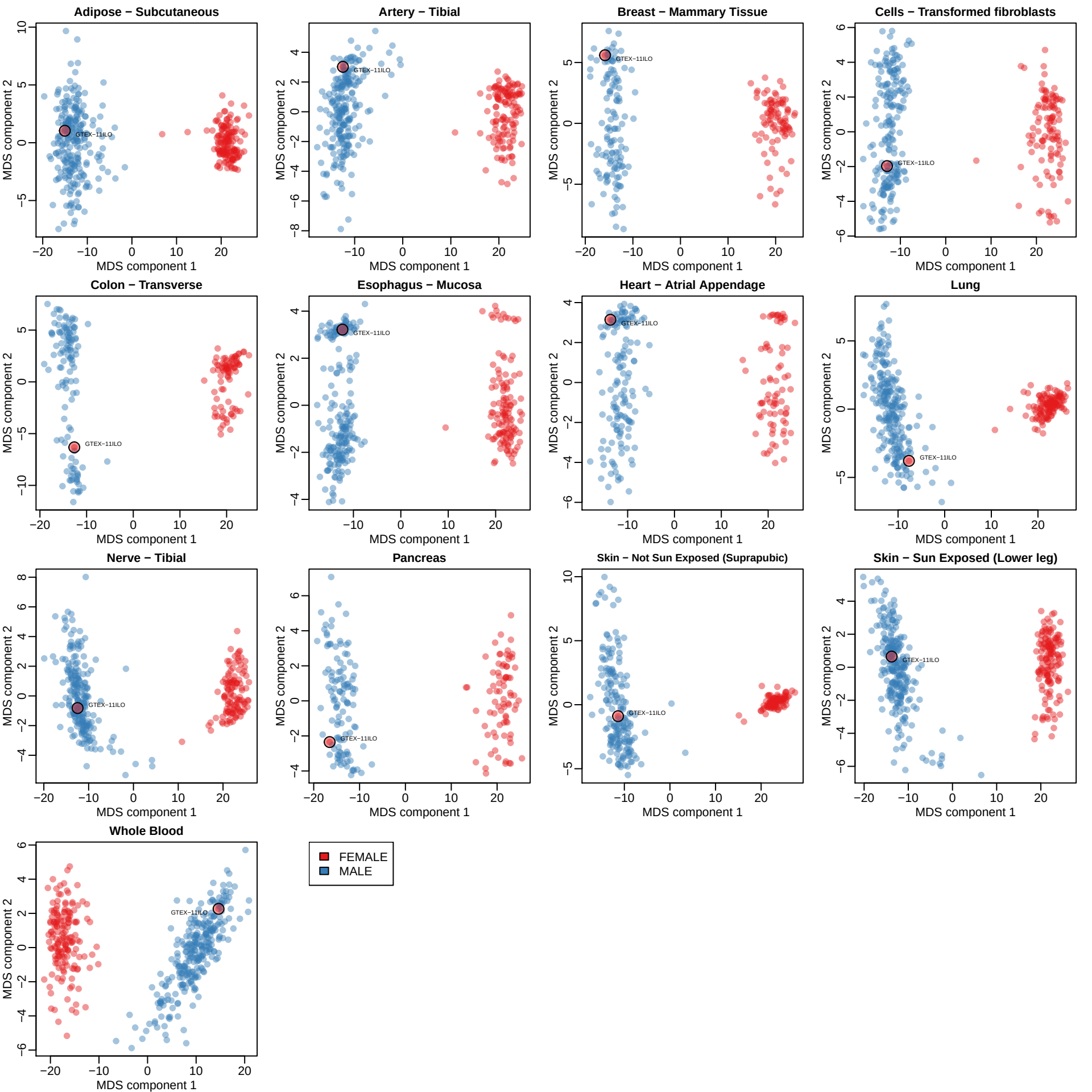
Adipose − Subcutaneous
Artery − Tibial
Breast − Mammary Tissue
Cells − Transformed fibroblasts
Colon − Transverse
Esophagus − Mucosa
Heart − Atrial Appendage
Lung
Nerve − Tibial
Pancreas
Skin − Not Sun Exposed (Suprapubic)
Skin − Sun Exposed (Lower leg)
Whole Blood
GTEX−11ILO
MDS component 1
MDS component 2
FEMALE
MALE